Victoria WEEKEND Times

96th YEAR, No. 303 ★ ★ VICTORIA, BRITISH COLUMBIA, SATURDAY, JUNE 7, 1980 25 CENTS DAILY, 30 CENTS SATURDAY

INSIDE

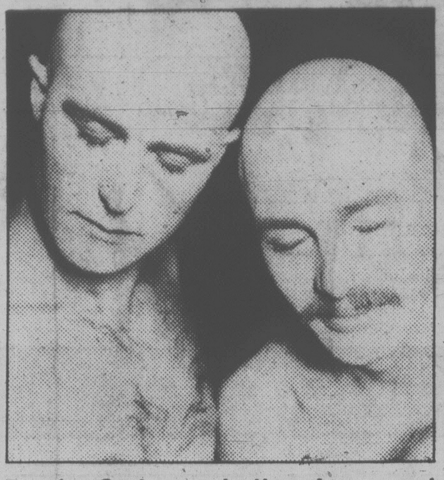

Frank Soda and the Imps get clipped in album reviews. Page 37.

crd blues

Barbara McLintock takes a look at regional government options. Page 5.

fotheringham

Canadians want constitutional reform, but at their own pace. Page 4.

sports

American Chris Lloyd won the French Open women's tennis title. Page 20.

David Suzuki was raised in Vancouver in a very traditional family with his three sisters. From the time he was four, his father took him fishing on weekends and answered all the inquiring youth's questions. He spoke with Today Magazine about his past just before leaving on a six-week trip to China for the fall series of The Nature of Things.

local scene

Duncan folk are eyeing a floating bridge over Saanich Inlet. Page 17.

provincial

Pre-crash chit-chat must not be concealed, PWA has been told. Page 3.

national scene

Canadian auto workers will strike if layoffs aren't halted. Page 52.

Builders, not homeowners, will get help from Ottawa. Page 69.

Three Mile Island may have killed Canadian infants, says an expert. Page 70.

international

Tennessee folks are holding their own genuine Moscow games. Page 2.

A simple Wham! and Edwin Robinson regained his sight. Page 29.

Britons fear there may be more spies in high places. Page 31.

WEATHER
Tonight and Sunday: cloudy, with a few showers

INDEX

Births	53	Gardening	71
Books	42	Horoscope	25
Chess	70	Lifestyles	24-26
Church	48,49	People	37
Classified	53-68	Prairie news	50,51
Comics	18	Sports	20-23
Deaths	68	Theatre	37-41
Finance	10-13	Travel	43-47

Classified 386-2121
News, Circulation 382-3131

Failure haunts talks

Pressure's on as leaders gather on constitution

Times News Services

OTTAWA — The 10 premiers and Prime Minister Trudeau begin talks for a new constitution Monday, fired with renewed interest because of Quebec's vote to stay in Canada but haunted by a history of failure.

Despite the enthusiasm, chances are remote of a breakthrough at the one-day meeting.

Only three times in the 113 years of the British North America Act, did Ottawa and the provinces reach the unanimous agreement needed to amend the division of powers. Numerous attempts to find an easier way of making changes have failed.

But the pressure is on.

Conservative leader Joe Clark said Friday that if first ministers cannot soon show marked progress, Parliament may have to assert "a stronger role" in constitutional reform.

"The participants in Monday's conference speak for 11 governments," Clark said. "Parliament speaks for 23 million Canadians."

Clark told about 600 Ontario Progressive Conservatives at the kick-off of their annual meeting that only Parliament can serve as a national forum for viewpoints of all Canada, rising above the narrow interests of one level of government or region.

Clark conceded that Parliament does not have the authority to rewrite the constitution in areas affecting provincial powers. But he suggested it could be used as a way to form the national consensus that has eluded would-be constitutional reformers in the past.

Premier Bennett thinks Trudeau is rushing things a bit if he wants a new constitution within a year.

"In my view, I think it (Trudeau's deadline) would further encourage the expectations of the public, which may be too high at the present time, that all this can be achieved overnight," he said on the eve of his departure for Ottawa.

"I don't believe it can."

Trudeau said in the House of Commons Thursday that he would like to see a new Canadian constitution within a year.

Bennett also criticized Newfoundland Premier Brian Peckford for calling a premiers-only meeting Sunday night.

Bennett said he does not want to appear to be part of a group ganging up on the prime minister before the conference begins, indicating that Peckford, Alberta Premier Peter Lougheed and Quebec Premier Rene Levesque, who so far have agreed to attend, would be doing just that.

Trudeau has said that he is entering the talks ready to negotiate everything except that Canada remain a federation and that a charter of human rights, including language rights, be enshrined in a new constitution.

But his No. 1 priority in constitutional change — to entrench a charter of human rights — appeared doomed.

In Winnipeg, Manitoba Premier Sterling Lyon said Friday he will continue to fight all attempts to entrench a charter.

See TALKS page 2

Paul Minvielle photos

Driver Peter Bantel looks on as truck wreck is salvaged after wild, runaway ride

Terror ride in runaway truck

By PAUL MINVIELLE

GANGES — Truck driver Peter Bantel won't forget his ride of terror Friday after his fully-loaded dump truck lost its brakes on a steep hill.

The vehicle thundered down the main street of this Salt Spring community at more than 60 km/h.

Pedestrians leaped for their lives as Bantel fought desperately to keep control.

Bantel finally jumped clear before the truck crashed into the harbor.

"Thank God I didn't kill anybody," Bantel said as he leaned on a pair of crutches and watched a five-hour struggle to salvage his vehicle.

Bantel's only injuries were a bruised foot and scrapes to his elbows, knees and back.

The 21-year-old Ganges resident said he bought the truck a month ago and worked on it for two weeks before putting it on the road Tuesday.

Friday's wild ride occurred as Bantel was hauling gravel to Ganges.

Bantel said he knew he was in trouble about half-way down the steep hill leading into town from the south.

Suddenly the air brakes failed.

The truck picked up speed as it raced down the last steep curving stretch of the hill.

Bantel estimates he was doing perhaps 60 kilometres an hour as he hit the flat two-block-long main commercial area.

"I couldn't even sound the horn — it's operated by air," he said.

Bantel recalls at least six pedestrians running and jumping to get out of the way of the oncoming dump truck.

He said he thought about steering the runaway truck into the gravel piles at the site to which he was hauling his load.

"But I saw parked cars and people and knew I couldn't turn into the lot," Bantel said.

"I was standing on the brakes all the way."

As he saw the end of the road approaching, Bantel remembers thinking: "This is it — you're going to jump."

Bantel jumped and landed on his feet with his back facing the direction in which the truck was moving.

"I skidded on my back, did a backward somersault and landed on my belly."

The truck hit a concrete barrier, rose in the air and plunged down an almost vertical 20-foot rock embankment into the sea.

The impact demolished the cab.

RCMP bugging 'contempt'

By JAKE BANKY

Actions by the RCMP constitute a breach of privilege and a contempt of the house, the B.C. legislature was told Friday.

That was the finding of the legislature's special committee on privilege which was set up in March to examine the RCMP's bugging of the offices and home of Consumer Affairs Minister Jim Nielsen.

The committee's final report, however, recommends that no action be taken against the RCMP in this instance as there is no evidence the Mounties were aware their actions might be in contempt.

Committee chairman, Education Minister Brian Smith, warned that any future transgressions will not be treated as leniently.

"I'm sure the mood of this legislature is that they would be brought before the bar of the house," he said.

Anyone found guilty of contempt could be imprisoned for the balance of a legislative session.

"The worst punishment would be to make them sit in the house for the balance of the session," Smith said with a grin.

The committee's unanimous report will be debated by the whole legislature.

The telephones in Nielsen's home, legislative office and constituency office were bugged for almost all of 1977 while police investigated an alleged conspiracy to bribe the minister.

Two men eventually were sent to prison, but Nielsen himself was not implicated in any way.

The committee learned that police intercepted some 53,000 telephone calls. In 1,762 of them, the minister's voice could be identified.

The committee found that parliamentary privilege was breached in the bugging of the the two of-

See BUGGING page 2

U.S. shipping troublemakers

WASHINGTON (UPI) — The United States plans to send the few hundred criminals and rioters amon , the Cuban refugees bac'. to their home country, White House press secretary Jody Powell announced today.

"There is evidence the Cuban government exported undesirables to the United States in a calculated effort to disguise the fact the vast majority of refugees are seeking freedom and reunification with their families," Powell said.

China throws out 30 years of history

By BRYAN JOHNSON
The Globe and Mail

PEKING — China officially repudiated nearly 30 years of its history Friday when the *People's Daily* ran a front-page commentary which unequivocally declared competition "a good thing."

Competition exists "whether you admit it or not," said the editorial, which went on to state that competition between socialist enterprises is "an inevitable road to animate the economy."

The article went out of its way to note that competition has been "a synonym for capitalism in China for many years. But that fact was dismissed as an aberration of the ultra left line of Lin Biao and the Gang of Four" — the country's current catch all villains.

In fact, the commentator argued, "competition is not the basic feature of capitalism. The foundation of capitalism is private ownership. Competition is capitalist only when the means of production are privately owned. It is socialist however, if the means of production are owned by the public."

One startling aspect of the article was the frank admission that anarchism and speculation "might happen" as a byproduct of competition. "But we just can't stop eating for fear of being choked by the food," he said.

Friday's article marks another obvious victory for the pragmatist (or by Maoist standards, revisionist) views of Senior Vice-Chairman Deng Xiaoping and the band of supporters he has recently moved into positions of power in Peking.

Although Mao Tsetung has been dead for more than three years, it is only in the past year that Mr. Deng has been able to grant "partial power of self-management" to some enterprises and allowed limited profit-taking in some sectors.

The tough editorial noted: "In the past some enterprises felt at ease though they were losing money for a long time. It will not be bad to sift out those who've been losing money and not acting to improve, will it?"

The commentator quickly added that such an economic death would be fundamentally different from bankruptcy under capitalist society.

Friday's article also admitted there was substantial fear of competition in China, but showed little sympathy for those "self-blockaded" people who wanted to protect the backward and reject the advanced.

Moscow (Tenn.) games begin

MOSCOW, Tenn. (AP) — The flame from Athens, Tenn., is burning brightly, and pewter medals are ready to grace the necks of tobacco-spitting and skillet-tossing champions. The Moscow games are under way.

The International Olympic Committee hasn't granted its sanction — it wasn't asked — but that isn't stopping the folks in this Tennessee town of 448 from conducting their own version of the 1980 Olympic Games this weekend.

"We're going to have a better time than the Russians," said Kermit Hancock, chairman of the event.

Mayor J. B. Brunson's suggestion that the Olympic Games be moved here from the Soviet city of the same name was at first little more than a publicity gimmick that followed President Carter's call for a boycott of the official Summer Games because of the Soviet occupation of Afghanistan.

But the idea caught on. Now, Police Chief Elbert Adair says he expects his five-member force to deal with about 10,000 visitors.

"Why, we're closing most of the streets downtown for the weekend," Hancock said. "We've had calls from people wanting to enter from all over, and a network television crew said they were coming."

The games were opened with the ceremonial lighting of a torch in the centre of town Friday night. The flame was flown in from Athens, Tenn., 400 kilometres away, by a private plane.

Carter and Gov. Lamar Alexander were invited, Hancock said, but both sent their regrets.

Today's schedule called for a 10-kilometre run, named for President Carter, a tobacco-spitting contest, a Davy Crockett black powder shooting competition and a Frisbee target toss. On Sunday, there will be horseshoe pitching, a women's skillet throw and a canoe race.

Hancock, who operates a crafts shop in downtown Moscow, said winners will receive medals, just like they do at the real Olympic Games.

"We're giving out pewter medals for first place, brass for second and third-place winners will get copper medals," he said.

Talks haunted by failure

Continued from page 1

In Quebec City, Premier Rene Levesque said he still is opposed to entrenching language rights in a federal constitution because this would hamstring the province in trying to legislate in this area.

In Charlottetown, Prince Edward Island Premier Angus MacLean said: "I'm leary of this entrenching thing in that once a decision is made that it can never be modified."

At the last constitutional conference, in February, 1979, five provinces opposed Trudeau's suggestion to entrench language rights. There was less opposition to the entrenchment of basic human rights minus the language rights.

Trudeau needs the consent of all premiers before he can entrench a rights charter that would be enforceable in provincial jurisdictions.

While some premiers were openly condemning Trudeau's pet project Friday, the prime minister took the unusal step of arranging an 11th hour meeting with a provincial opposition leader — Quebec Liberal Leader Claude Ryan — about the Monday discussions.

Trudeau drove to Montreal Friday afternoon to meet Ryan, although he has yet to discuss constitutional reform with Levesque since the referendum May 20.

Trudeau refused to talk to reporters following the hour-long meeting in a hotel here, and Quebec Liberal Leader Ryan would not discuss what had transpired, saying only they had a "frank, fruitful discussion . . . inspired by a common concern for the country."

Ryan said the main ingredients for success of the talks "has to be the sincerity of the actors." People won't be looking for change "in terms of days or months as long as the actors prove they are sincere."

"A lot of talking must take place before a real agrement can be reached."

Bugging MLA ruled breach of privilege

Continued from page 1

fices during the eight months of 1977 that the legislature was in session.

The committee was unable to decide the technical question of whether a parliamentary privilege exists in the member's home or when the legislature is not sitting.

However, the report emphasized the year-round role of the modern MLA and the fact that his duties often extend into his home.

The committee members were unanimous in their opinion that the fear of police surveillance obstructs members in the performance of their duties. Thus, the rights of the public are infringed.

"The member holds his privilege in trust for those who have elected him and privilege exists only to the extent it is interwoven with his role as a legislator."

The report added, "Parliamentary democracies flourish only when member and constituent can communicate freely, openly and candidly."

Smith spelled it out even more clearly:

"The public has to be free to phone us and talk to us freely and not fear that somebody out there with a recorder is listening to what they say. They should be able to talk to us without any fear of that."

The committee said police should be permitted to intercept the communications of an MLA only if the member himself is implicated in a criminal investigation.

However, it stopped short of recommending to Ottawa that the Criminal Code be amended to put normal MLA-constituent communications in the same category as lawyer-client communications, which are immune from interception.

"We tried to concentrate on what was within our own authority as members of the B.C. legislature and not to tell Ottawa what to do," Smith said.

$56M aid

HALIFAX (CP) — The federal and Nova Scotia governments signed agreements today to provide up to $56 million in assistance for a $400-million expansion of two Michelin Tires Canada Ltd. plants in Nova Scotia and establishment of a third.

The third plant, to be located in Waterville, in the Annapolis Valley, will employ 1,510, with construction to begin immediately.

the weather

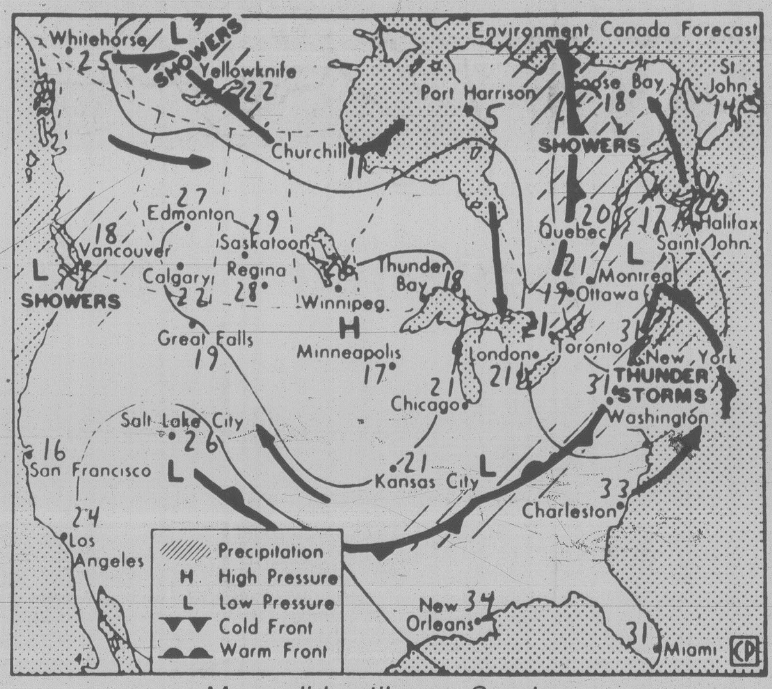

Map valid until noon Sunday

A relatively weak but persistent low off the northwestern U.S. coast will continue to give generally cloudy skies and isolated showers to southern portion of the province through the weekend. On the other hand, sunny weather will continue across the northern two thirds of the province as a dry ridge of high pressure holds over the area.

ENVIRONMENT CANADA WEATHER OFFICE 10 A.M. FORECASTS
Valid Until Midnight Sunday

Greater Victoria: today and Sunday mainly cloudy with isolated showers. Highs both days near 17. Lows tonight near 9.

Greater Vancouver, East Vancouver Island: today and Sunday mainly cloudy with isolated showers. Highs both days 16 to 18. Lows tonight 8 to 10.

North and West Vancouver Island: today and Sunday mainly cloudy with isolated showers. Highs both days 15 to 18. Lows tonight 8 to 10.

ACROSS CANADA WEATHER PICTURE

Alberta: mainly sunny with highs near 28, cooler in the south with highs 18.

Saskatchewan: patchy cloudiness this morning and sunny this afternoon. Highs in the low to mid teens.

Manitoba: mostly sunny south half and clearing north half. Highs 0 in the far north and 18 in the south.

Ontario: cloudy with showers or thunderstorms in the south. Highs 22 to 24. North partly cloudy with a chance of showers. High near 5.

Quebec: cloudy with occasional showers in the north. Highs 8 to 10. South cloudy with showers or thundershowers. Highs 22 to 24. Southeast sunny with cloudy periods.

Maritimes: clearing in Cape Breton. Elsewhere sunny. Highs 18 to 25.

Newfoundland: west sunny periods with highs near 15. Cloudy in the east. Highs near 8.

Across Canada

Prince George	19	4	—
Port Hardy	17	9	—
Terrace	26	11	—
Comox	19	10	—
Vancouver	16	10	—
Kamloops	21	9	3.2
Cranbrook	16	2	—
Fort Nelson	23	6	—
Peace River	16	1	—
Edmonton	12	1	3.4
Jasper	14	1	—
Calgary	13	4	trace
Lethbridge	13	2	—
Medicine Hat	15	3	0.2
N. Battleford	16	4	—
Saskatoon	15	3	—
Swift Current	12	2	1.7
Prince Albert	16	5	3.3
Regina	14	0	—
Yorkton	12	—2	—
Brandon	19	4	—
Winnipeg	21	6	—
The Pas	12	1	—
Kenora	22	6	—
Thunder Bay	21	10	1.0
Toronto	17	13	7.6
Ottawa	24	16	trace
Montreal	24	15	—
Quebec	24	11	—
Halifax	16	4	—
Charlottetown	11	7	—
Fredericton	22	5	—
St. John's	12	4	17.0
Whitehorse	30	13	—
Yellowknife	11	4	—
Inuvik	20	2	—

United States

Seattle	17	9	1.0
Spokane	17	6	—
Portland	19	12	0.5
San Francisco	16	12	—
Los Angeles	23	14	—
Las Vegas	31	16	—
Phoenix	36	21	—
New York	25	18	17.5

World Temperatures

Athens 27, 17; Bahrain 38, 31; Bangkok 35, 28; Beirut 22, 18; Belgrade 20, 13; Berlin 23, 10; Bogota 18, 10; Brussels 22, 14; Buenos Aires 15, 10; Cairo 28, 16; Caracas 30, 20; Copenhagen 25, 13; Frankfurt 28, 16; Geneva 20, 15; Helsinki 26, 15; Hong Kong 29, 26; Honolulu 30, 23; Jakarta 33, 25; Jerusalem 21, 11; Johannesburg 17, 6; Kiev 19, 10; Kuala Lumpur 32, 24; Lima 21, 14; Lisbon 22, 14; London 21, 11; Madrid 34, 18; Manila 33, 23; Moscow 21, 15; New Delhi 41, 29; Nicosia 26, 13; Oslo 27, 16; Paris 21, 11; Perth 13, 7; Rio de Janeiro 29, 14; Rome 22, 12; San Juan 33, 22; Sao Paulo 20, 13; Seoul 29, 18; Singapore 31, 23); Stockholm 25, 13; Sydney 19, 8; Taipei 32, 24; Tel Aviv 23, 20; Tokyo 28, 19; Vienna 20, 15.

TIDES AT VICTORIA
(Tides listed are Pacific Standard Time)

	Time H M	Ht Ft.	Time H M	Ht Ft.	Time H M	Ht Ft.	Time H M	Ht Ft.
7	0510	5.3	0920	6.0	1530	4.3	2240	8.5
8	0545	4.2	1115	5.9	1630	5.2	2300	8.8
9	0620	3.1	1320	6.2	1730	5.9	2345	9.0
10	0700	2.1	1610	6.8	[illegible]	6.6		
11	0010	9.1	0745	1.3	[illegible]	7.3	1905	7.1

TIDES AT SOOKE

	Time H M	Ht Ft.	Time H M	Ht Ft.	Time H M	Ht Ft.	Time H M	Ht Ft.
7	0345	5.6	0805	6.6	1435	4.2	2145	8.9
8	0455	4.5	1000	6.4	1505	4.9	2215	[illegible]
9	0555	3.4	1150	6.5	1600	5.6	2245	9.7
10	0640	2.4	1305	6.7	1635	6.1	2325	10.0
11	0720	1.6	1410	7.0	1730	6.5	2355	10.1

TIDES AT FULFORD HARBOUR

	Time H M	Ht Ft.	Time H M	Ht Ft.	Time H M	Ht Ft.	Time H M	Ht Ft.
7	0650	5.3	1200	7.3	1725	5.3		
8	0015	11.1	0735	4.1	1405	7.9	1820	6.4
9	0050	11.0	0810	3.0	1520	8.7	1930	7.4
10	0125	10.9	0845	1.9	1635	9.6	2040	8.1
11	0200	10.8	0935	1.1	1725	10.3	2145	8.6

THE CHOICE IS YOURS
GUARANTEED TERM INVESTMENTS
5 YEARS 11 1/4 % ANNUALLY
1 YEAR 10 1/4 % ANNUALLY
SHORT TERM 10 1/2 % 90 DAYS
RETIREMENT SAVINGS PLAN
11 1/4 % ANNUALLY 5 YEARS • 12 1/2 % SAVINGS OPTION (min. $100)
No fees
Ask about RRSP transfers
Min. $500 (short term $5,000)
Victoria: 1019 Blanshard Street (604) 388-6601
Vancouver: 681-5464 • Vernon: 542-4377 • White Rock: 531-7525 • Prince George: 564-2300
MEMBER CANADA DEPOSIT INSURANCE CORPORATION
Credit Foncier
CREDIT FONCIER TRUST

June is your month
Pearl is your birthstone
Grassie's is your store
25% OFF
cultured pearls
Look closely at someone who loves jewellery and you'll see that pearls are very much back in fashion.
Grassie's is making June the most fashionable month of the year. With beautiful cultured pearl necklaces that are simply elegant. Pearl—the birthstone of June.
Pearl strands . . . regularly from $250.
Now from as low as: $187.50 to $2,625.00
See the many specials we're offering at ALL Grassie's stores to celebrate the Grand Opening of our new Grassie's store at 599 Seymour.
Forever Yours
Grassie's
Since 1886
Grand Opening Super Special
ANOTHER Grassie's SUPER SAVER
Over 40% off cultured pearl stud earrings. Fine quality cultured pearls . . . regular $67.50
Now $39.50!!
Mayfair Shopping Centre, 385-2744 1209 Douglas St., 385-1911
• 599 SEYMOUR • 4517 W. 10TH • PACIFIC CENTRE • PARK ROYAL • BRENTWOOD •
• LANSDOWNE • GUILDFORD • COQUITLAM CTR. • COTTONWOOD CNR. • NANAIMO •
• PORT HARDY • VICTORIA • KAMLOOPS • VERNON • KELOWNA • REVELSTOKE •
Visa, Master Charge, American Express and Grassie's account card welcome.

BOSSOM GLASS CO.
VICTORIA'S THERMO-GLASS WINDOW SPECIALIST
New construction or conversion
Phone 382-3031
113-3347 Oak St.

JUNE SALE
SECOND MORTGAGES AT FIRST MORTGAGE RATES*
No appraisal fees
OFFER GOOD THROUGH JUNE 28, 1980.
the Permanent
Canada Permanent Trust Company
Canada Permanent Mortgage Corporation
*Second Mortgage interest is calculated monthly. First Mortgage interest is calculated semi-annually.
1125 DOUGLAS STREET, VICTORIA, 386-1361 AND 1551 CEDAR HILL CROSS RD., VICTORIA, 477-7216

PWA ordered to bare any pre-crash chit-chat

OTTAWA (CP) — Federal lawyers have been granted the right to question officials of Pacific Western Airlines about alleged unnecessary radio talk concerning the stock market aboard the company jet that crashed at Cranbrook in February, 1978, taking the lives of 45 persons.

The alleged conversation between the pilot of the crashed aircraft and the captain of another PWA flight is said to have occurred immediately prior to the accident.

In a decision made public Friday Mr. Justice Allison Walsh of the Federal Court granted motions by the government compelling the PWA officials to answer questions about the alleged conversation.

The questions and answers will become part of the evidence in a court case which is to decide who is to blame for the accident which occurred when the PWA pilot was forced to initiate an emergency overshoot on the landing field when he became aware that snow removal equipment was obstructing the runway.

The aircraft became uncontrollable and crashed, killing 45 persons, including the pilot and co-pilot.

An accident report prepared by the federal transport department on the Cranbrook crash says two PWA captains overheard the stock market conversations which took place about "the time the information respecting the runway condition was transmitted by Cranbrook A radio."

The report adds:

"The failure to report on final approach and the unnecessary talk on company frequency represent an unacceptable standard of cockpit practice and discipline."

The federal Court judgment refers to a department report on the flight submitted to the court which alleges that at the same time the two captains were discussing stock market tips, the second pilot aboard the doomed aircraft was receiving instructions about weather conditions and about a snowblower on the runway.

"While it must be stressed that this document may not be submitted at the trial, it gives some indication that some improper conversation may have taken place between an officer of Flight 314 (the Cranbrook flight) and captain Bud Husband immediately prior to the accident," says Walsh.

Government lawyers want to question Husband and other PWA employees involved in the accident investigation about the alleged conversation. They say PWA has knowledge of the names of the two pilots who overheard the conversation.

PWA lawyers argued that the airline employees gathered information on behalf of the company and prepared it for possible lawsuits. As such it was privileged, they said.

Walsh, granting the government motion, said:

". . . The public interest of aviation safety must override any tactical advantage to be derived from concealing any information obtained in the course of their investigation which might prove embarrassing for PWA, their employers, and disclosing this only to the company solicitors."

She paddled to law's arms

PORT ALBERNI (CP) — It didn't take a helicopter or a canoe, but the Mounties finally got their woman.

All they had to do was wait beside the dock here Thursday where she paddled herself right into their custody.

Schoolteacher Janice Cooper of Duncan was arrested at dockside on a warrant issued Tuesday in Vancouver county court on a charge of failing to appear to answer a subpoena.

Ms. Cooper was called to give technical evidence at the trial of University of B.C. professor Julius Kane, charged with defrauding the federal and provincial governments.

But on the day of her required appearnce, the court was told Ms. Cooper was away on a week-long canoeing trip on Vancouver Island.

Judge A. A. Macdonell ordered her arrested even if it required the RCMP to conduct an air search or "paddle up a river" to find her.

As it turned out, the search didn't require much effort.

"We had an idea when the group of canoeists was coming back so we had two members of the force there to meet her."

Following her arrest Ms. Cooper was escorted by car to Nanaimo and by plane to Vancouver.

As a footnote, a court official explained the search was triggered by a misunderstanding.

The official said Ms. Cooper picked up her subpoena voluntarily but was under the impression the date of her court appearance would be confirmed by officials before she was supposed to testify.

Fungus threatens berry crop

VANCOUVER (CP) — Fraser Valley blueberry growers are facing up to $1 million crop damage this season from a fungus brought on by the wet, damp weather, the B.C. agriculture ministry says.

John Hill, provincial horticulturalist based in Surrey, said the fungus is affecting only the early varieties, but if the weather doesn't improve, it could spell financial disaster for some growers.

He said most growers didn't apply a fungicide to their crops this year because of warm weather during March and April. By the time growers noticed the fungus after nearly a month of damp, wet weather in May, Hill said it was too late.

"Most growers have it," he said. "It's really a common fungus that only affects blueberries."

Worst hit will be independent growers who are not members of a growers' co-operative.

Coal spur price up a third: CNR

VANCOUVER (CP) — Construction of a branch rail line to metallurgical coal deposits in northeastern British Columbia will cost about $300 million, one-third more than original estimates, calculations made by Canadian National Railways show.

Senator Ray Perrault, B.C.'s representative in the federal cabinet, told a news conference Friday that the new estimates will require the interested parties — including the federal and provincial governments, coal companies and Japanese steel-making firms — to do some rethinking of the project.

Earlier estimates by the provincially-owned B.C. Rail said the cost for a spur line from the undeveloped coal fields to the existing rail lines would be $215 million. At the time, B.C. Industry Minister Don Phillips was pushing for B.C. Rail as the carrier.

But the province later asked that CNR, the federally-owned railway, undertake the project and two weeks ago CNR officials began studying B.C. Rail plans in order to develop their own figure on costs.

Perrault said the new estimate, which includes five tunnels with a total length of about 14 kilometres, shows the rail link will be "an extremely expensive piece of work" although he said more testing will have to be done to firm up cost figures.

"This is substantially higher than the initial estimate of the British Columbia government," said Perrault.

"The final test is the price of coal we can secure from the Japanese companies. It is up to the Japanese to demonstrate how much they want the northeast coal."

Perrault said he thinks a deal could be worked out, but "this has to be a good deal for Canada and the taxpayers of Canada or this deal won't go ahead."

He estimated a fair price for coal would be about $70 a ton at Prince Rupert, B.C..

Perrault said the CNR also has pledged $60 to $90 million to improve the rail line from Prince George in central B.C. to a coal and wheat port at Ridley Island near Prince Rupert. That money would be in addition to the $300 million.

Federal and B.C. officials are to meet next Tuesday to review the cost estimates and there may be an announcement later in the week.

Perrault said CNR would build, finance and operate the spur line to the coal fields, representing a substantial potential investment by the federal government or CNR.

He said a demand by the Japanese coal buyers for some figures by June 15 on which a deal could be based pushed CNR into making some quick estimates.

The Japanese, expecting their steel industry to revive in the mid-1980s, have expressed interest in buying about five million to 7.5 million tons of metallurgical coal a year.

PEARLS . . .

The choice of elegant women the world over . . . timeless classics.

We have single strand graduated PEARL NECKLACES from $165

UNIFORM SIZE NECKLACES from $225

or we will knot and string to your desired length.
Also an excellent selection of
- BAROQUE PEARLS
- BLACK PEARLS
- FRESH WATER PEARLS

PEARL EARRINGS for pierced ears in 14 k gold from $40

See our selection of these and our diamond and pearl earrings.

Convenient Budget Terms
Open Daily 8:30 to 5:30
Mon. through Sat.
We Validate Fisgard Parkade Tickets

CHARGEX VISA

F. W. Francis Ltd.
Phone 384-7611 1684 Douglas Street
Kitty Corner from the Bay
6-7

The Corporation of the District of Saanich
770 Vernon Avenue, Victoria, British Columbia
V8X 2W7 · (604) 386-2241

NOTICE OF MEETINGS
FOR THE WEEK OF JUNE 9, 1980

MONDAY, June 9, 1980, 7:30 p.m., Council Chamber, Saanich Municipal Hall, 770 Vernon Ave.
COUNCIL MEETING

Public Hearing
- Northwest corner of McKenzie Avenue and Blenkinsop Road — A-1 (rural) to A-3 (rural, — farm market use). (Please refer to ads appearing in this newspaper on May 30, and 31, 1980, for details).

By-laws
- No. 4475: Waterworks Rates and Regulations By-law, Connection Charges.
- No. 4471, 4472, 4473: Hess Crescent — Storm Drains, Paving and Waterworks Local Improvement By-laws.
- No. 4478: Lease Authorization By-law (Canadian National Railway Company).
- Cortez Place Replotting Scheme — Authorization Resolution.

Committee Recommendations
COMMITTEE ITEMS
- Somarine Enterprises — permission to offer sailing lessons and sailing dinghy rentals from Cadboro Bay beach.
- Cancellation of June 30, 1980, Council Meeting due to July 1 holiday.
- 1718/1720 Ashdale Place — Application to Strata Title.
- Violet Avenue — Proposed closure and access from Daisy Avenue or Interurban Road.
- Joint Federal-Provincial Community Services Contribution Program.
- Santa Rosa Avenue — school children crossing.
- Royal Oak Industrial Park — Contract for Installation of Services.
- Tender No. 7/80, Cooperative Purchase — Asphalt Paving.
- 833 Darwin Avenue — parking problems.
- Glanford Area — recreation facilities.
- New Tourist Attraction zone — Fable Cottage.
- Torquay Drive Road Closure — Proposed Title Transfer to School District No. 61.

The above is a selection of items from the Agenda. For further details, please contact the office of the Municipal Clerk.

MEETING CANCELLATION — CORDOVA BAY LOCAL AREA PLAN
WEDNESDAY, June 11, 1980, 7:30 p.m., Claremont Senior Secondary 4980 Wesley Drive
- **Standing Committee of Council**

The meeting has been rescheduled for June 25, and 26, 1980 at Claremont School at 7:30 p.m.

If you are considering changing your old wooden gutters this year then . . . DON'T MISS THIS OFFER!

HURRY! SALE ENDS JUNE 11th

ALL PHONE INQUIRIES RECEIVED UP TO 9 P.M. JUNE 11 WILL QUALIFY FOR THIS SPECIAL OFFER.

RAINHANDLER

THE BEST GUTTER SYSTEM MADE!

THE GUTTER SALE

The Cast Locking Gutter Corner

Good news for homeowners planning to replace those old leaky gutters!

We're having our Spring gutter sale now! *With every Rainhandler Gutter System, we install 1'' x 6'' baked enamel facia cover at no extra charge. And that's a saving of more than a $100 on the average job! Our gutters are guaranteed for 12 months (labor) and for five years on material. Act now and save!

DON'T BE MISLEAD!!
The Rainhandler Gutter ***Offers . . .***
- BIG 5-INCH CONTINUOUS ALUMINUM GUTTER, CUSTOM MADE, CORNER TO CORNER OR END TO END (NO MORE LEAKY JOINTS).
- CAST LOCKING GUTTER CORNERS (NO MORE LEAKY CORNERS).
- LEAF STRAINERS AND NEEDLE TRAPS (PREVENT DRAIN TILE CLOGGING).
- REMOVABLE DOWNPIPE STRAPS (MAKE HOUSE PAINTING EASIER).
- BAKED ENAMEL FINISH IN WHITE OR BROWN (MAINTENANCE-FREE).
- MATCHING BAKED ENAMEL FACIA COVER (ENDS UNDER-GUTTER FACIA MAINTENANCE).

ROOFING | INSULATION | WINDOWS

Phone now for an in-the-home estimate at no obligation 652-4411

Weathergard Shop

VICTORIA 652-4411
branches in Nanaimo 753-8611
Duncan 748-9641

Division of Energy House Ltd.
2145 Keating X Rd.

Conserving Energy for a better future.

SHINDLER & CO., VANCOUVER'S FOREMOST ORIENTAL RUG SHOP
IS COMING TO VICTORIA. TO INTRODUCE OURSELVES TO THE CAPITAL CITY
WE INVITE YOU TO ATTEND OUR FIRST

PERSIAN & ORIENTAL RUG AUCTION

AT THE **LAUREL POINT INN** LOTS OF PARKING

SUNDAY, JUNE 8th 2°° PM VIEWING FROM 11 AM

Auction Features:— Silk Qum and Nain - Taba Tabai Tabriz in Hunting Design - Silk & Wool Kashmir, Kazaks & Ardebils in Geometric Designs - Bokharas - Turkish & Afghan Kilims - Peking Design Chinese - Hamadan - Afshan - Shiraz - Sarouk - Buluchistan

A Complete Size Range Prayer Rugs to Room Size & Runners

EVERY RUG WE SELL IS GUARANTEED

FREE APPRAISAL CLINIC Bring your own Oriental rugs to us from 11 AM to 12:30 PM and we will provide a free written Replacement Value Appraisal Certificate.

SHINDLER & CO. GRANVILLE AT 8th AVE. VANCOUVER 734-4856

Victoria Times

ESTABLISHED IN 1884

COLIN D. McCULLOUGH, Publisher
GORDON R. BELL, Managing Editor
BARBARA McLINTOCK, Editorial Page Editor
Proprietor — Victoria Times Division of F. P. Newspapers Ltd., 2621 Douglas Street Victoria V8W 2N4 Telephone 382-3131

SATURDAY, JUNE 7, 1980

Provincial barriers

To talk about commerce in the same breath as patriotism on the eve of Canada's journey towards a new form of nationhood might seem a little crass.

But as Canada's first ministers meet next week in Ottawa to start negotiations on the renewal of the constitution, it has become obvious much of their discussion must centre on economic unity.

The bonds that hold the regions of any country together include economic interdependence. In a nation as broad and diverse as Canada, a strong national economic base, that meets the basic objectives of a federation, is an important instrument in promoting a strong, independent culture and identity.

But certain economic actions by some provinces in recent years create a trend which contradicts that goal.

The separatist government of Rene Levesque stands accused of being the greatest threat to Canadian unity. On the grounds of its spiritual appeal to Quebecers' sense of community and culture, that is true. But on the grounds of economic regionalism, Quebec is hardly worse than other provinces.

Across the country, barriers are being erected to restrict interprovincial trade, the mobility of labor and the flow of investment capital. These barriers are going up without any consideration of a national economic framework or on their effect on the emotional fibres that help hold the country together.

An economic balkanization process is underway. Seven provincial governments have adopted policies of buying, whenever possible, only goods made in their province. Two provinces have imposed tendering restrictions inhibiting government contracts being awarded to Canadian firms outside their province. Others require that out-of-province trucks bringing goods to their province leave empty so as not to compete with local companies.

In addition:

Newfoundland has established a registry of workers giving Newfoundlanders preference for offshore oil exploration jobs;

British Columbia applies a 10 per cent preference for government purchasing in favor of local suppliers while giving other Canadian suppliers only a marginal preference over foreign competitors;

Alberta's Petroleum Marketing Commission has excluded Ontario-based Petrosar from its list of approved purchasers;

The Nova Scotia government has introduced a bill enshrining the principle that Nova Scotians have priority for provincial civil service jobs.

Quebec mineral exploration laws require that employment preference be given to Quebec laborers and mining engineers.

These attempts by provincial governments to further the economic future and prosperity of their constituents, although not yet a serious threat to economic unity, are warning signals. Any one of these unilateral measures could provoke a domino effect.

As Prime Minister Trudeau said at a news conference last week: "We have seen provinces build walls which are incompatible not only with federalism; it is incompatible with the notion of a Canadian common market."

The first ministers have much to talk about.

1716 Fort Street, Victoria

by Nancy Griffin

Fred Cleverley

Signal grab on the prairies

WINNIPEG — At a time when the Saskatchewan government has just passed legislation strengthening the control over communications exercised by its own telephone system, Manitoba appears ready to pull the monopoly teeth from its own Manitoba Telephone System.

The actions appear to be at cross purposes, but both are, in reality, moves toward establishing stronger provincial control over what has hitherto been a largely federal field, the whole area of expanding communications.

Dollar prize

At the centre is the rapidly-expanding cable television industry, which seems to be on the verge of providing consumer services far beyond entertainment. The prize in the control game is the money to be made, not from cable TV, but from computer monitored fire and police protection devices. Both Manitoba and Saskatchewan want to be able to control, and profit by these new services.

Saskatchewan, by its legislation, has indicated that the provincial telephone network will be the government's chosen instrument of development. Manitoba appears ready to give private enterprise opportunities at least equal to those available to the Manitoba Telephone System.

The Manitoba action has not yet been announced, but is expected within weeks. It will break the logjam that has grown up between the telephone company and the cable operators over the ownership of the cable network.

The desire of telephone companies to own cable distribution hardware runs contrary to the announced policy of the Canadian Radio-Television and Telecommunications Commission, which says the cable company must own at least part of the system as well as provide programming.

In Manitoba, the telephone company owns the main network, and the cable companies own head end receivers and the "house drops" — the pieces of wire that runs from the telephone pole to the individual residences.

This split ownership has brought problems. The Manitoba Telephone System has made no secret of its wish to get into the retail end of the potential cable market to supply smoke and fire, and police protection to homes. One of the two major Winnipeg cable companies, Greater Winnipeg Cablevision, was licensed to provide such service by the CRTC in January of this year.

But the Manitoba Telephone System is engaged in a project to develop new devices to provide the same service, and would like to delay any service until it is ready to go.

Both Saskatchewan and Manitoba telephone systems are in dispute with Ottawa over communications control. The Saskatchewan company jammed the signals a Saskatoon cable operator was attempting to use to bring the opening of parliament to his customers, because the operator had chosen to use signals from the federally-licensed Cable Satellite Network rather than the identical signals provided separately by the CBC and by SaskTel. In Manitoba, the provincial telephone system has supplied satellite receivers to yet-unlicensed northern cable operators.

Manitoba's plans to break the telephone monopoly are really an extension of this fight with Ottawa. If Manitoba takes the step of establishing a separate regulatory agency to control cable, it will have gone a long way to controlling all communications.

By introducing further telephone restrictions, Saskatchewan is taking a different path toward the same goal. Saskatchewan law now prohibits the connection of any device by mechanical, audio or electronic means to the telephone system that is not approved the crown agency.

At the same time, Sasktel's control of cable is strengthened. The law is so strict that one Saskatoon newspaper columnist commented that unless Sask Tel owned your fingers, you were not permitted to switch on a television set.

Taking control

Although the procedures are different, both provincial governments have in effect done more than serve notice that they intend to control communications. They are putting the machinery in place, under direct government control in Saskatchewan and under direct government regulation in Manitoba.

The Supreme Court has ruled that CN-CP can interconnect with Bell in Ontario, but Saskatchewan law appears to make an exception in that province. Manitoba's new regulatory agency, when it is established, may do the same thing.

Allan Fotheringham

Muddifying the constitution

VANCOUVER — *What a pleasure to run into you, Dr. Fotheringham. I haven't been so excited since the last time I read the Crownest Pass Freight Rates Agreement.*

Elucide to me the totality of your ignorance and we'll get down the specificity of it.

Well, is it really true that Mr. Trudeau is inviting all those nice provincial boys down to Ottawa on Monday and then is purposely going to prove so inflexible that the constitutional conference will fail?

Uniquely Canadian

You have to understand that constitutional reform strikes most Canadians as roughly equivalent to the heaves. They wouldn't walk across the street to read a Dr. Eugene Forsey letter to the editor.

Are you saying that no one wants action after that close call with the Quebec referendum?

Not at all. Canadians want action — but in a uniquely Canadian way. Haste makes waste. Canadians want reform to proceed about at the pace of the inquiry into the Montreal Olympics deficit, or the McDonald Commission on the RCMP, or the Liberal legislation on freedom of information.

But surely the prime minister wouldn't purposely sandbag such a crucial meeting and send all those rich sheiks muttering back to their tents?

Mr. Trudeau, you must fathom, regards all 10 guests as rather like errant waifs from across the tracks trying to climb into his treehouse. His attitude is — if you're so smart, why aren't you prime minister?

Is Mr. Trudeau smart?

He's so smart that he promised during the election to solve western Canada's transportation problems by taking the railway tracks between Winnipeg and Vancouver and sprinkling something on them, so they acted like paramoecium — dividing and multiplying somewhat like those earthworms that, cut in half, merely grow a new head and tail at each end. The railway tracks were going to be the first known example of biology being turned loose on engineering.

Are the Liberals going to double-track the rail lines?

Of course not. That's why they're so smart. Only smart people can say things and not mean them.

Wow. Well, are you saying all this talk that Mr. Trudeau might go to the people with his own referendum is so much piffle?

No. Mr. Himself got such a charge out of nipping into Quebec just three times during the referendum and upstaging the Pope of the Devoir, Claude Ryan, that he thinks he might try it on the unwashed in the other underprivileged parts of the country.

You mean this nation-wide referendum might be his symbolic swan song, getting approval to patriate the constitution and save Confederation?

Either the swan song or his second wind. Mr. Trudeau never has liked the cumbersome institution of Parliament filled with all those nobodies. Anwar Sadat has just accepted the request of Egypt that he be president-for-life. Mr. Trudeau, who, as you know, has the body of a 25-year-old, might go for the same humble request. Only his hair is fading.

Anything else that promises to be enervating at the conference?

Well, there is always the sight of Premier Bill Davis of Ontario smoking his pipe.

I thought he smoked a cigar?

Oh, he used to do it all the time in public — and he still does in private — but Martin Goldfarb told him he looks like a Mafia don so he switched to a pipe, which he secretly hates.

Who is Martin Goldfarb?

Actually, he is the most important person in Canada. He is a Toronto pollster who takes money from the Ontario Tories (and every four years from the federal Liberals) so he can poll people as to what policies might appeal to them. He then slips this information to the politicians and they reverse their stated policies. It's called democracy.

Has the pipe improved Mr. Davis' image?

Tennis games

No. He looks as if he's asleep all the time. He's not really, it's just that he talks as if he is.

Is all lost at this conference?

Oh no. Attorney-General Roy Romanow of Saskatchewan and Premier Bill Bennett of B.C. will get in a tennis game on the Governor-General's clay court. It will be a meeting of minds. Romanow can't go to his right and Bennett can't spell left.

Gee thanks, Doctor. You've certainly helped to muddify the situation.

It's nothing.

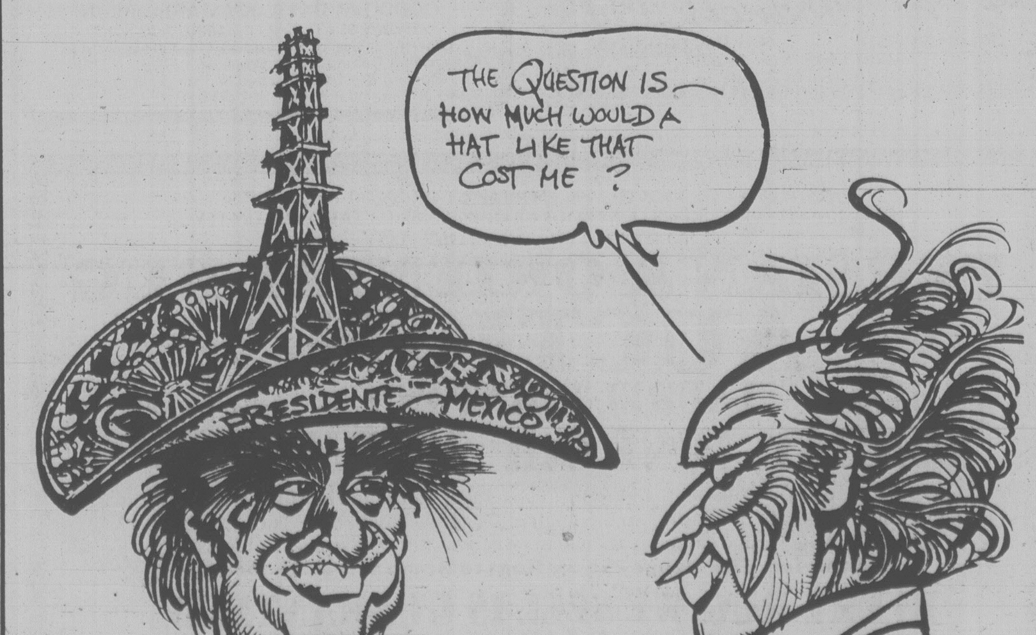

Barbara McLintock

Regional compromise

Half the members of Saanich council have this week been wondering aloud why their municipality can't just opt out of the Capital Regional Board.

Ald. Mary Casilio first raised the idea, and it has been greeted enthusiastically by her fellow council members Ed Lum, Geoff Vantreight and Sandy Noel. They have spent the past several months feeling extremely frustrated by regional board bylaws and court cases that have, in their view, been strangling Saanich's ambitions for growth.

Without taking sides on the merits of the case, Mayor Mel Couvelier points out that it is now quite illegal for Saanich to opt out of the regional district unilaterally. Indeed, he says, it may well be illegal even for Saanich to hold a referendum to find out whether its citizens would like to leave the CRD.

The mayor is quite correct. The sections of the Municipal Act establishing regional districts made it mandatory for all municipalities and electoral areas within a region's boundaries to join.

In the Capital Region, the people from the electoral area of Sooke once tried to opt out of the regional district by the simple expedient of having no one run for the Sooke seat on the board. Their hopes were thwarted when then-Municipal Affairs Minister Dan Campbell simply appointed a Sooke director, a step he was allowed by the act to take.

If the current minister, Bill Vander Zalm, is still considering methods of reforming regional districts, however, the idea of voluntary membership is perhaps one that should be examined.

On the surface, it sounds absurd. Observers of the recent Saanich-CRD rows (or, for that matter the rows of a few months ago, between the CRD and several of the rural directors over bus deficits) envision individual areas or municipalities constantly holding the region as a whole up to blackmail: play the game by our rules or we'll leave.

In at least one region where a similar, but voluntary, system has been in effect for years, however, it works well. That region is The Hague in Vander Zalm's home country of The Netherlands.

The Hague and surrounding area include a number of individual boroughs or municipalities, each of which takes care of its own public works, fire protection, parks, and so on. All, however, are organized into a loose system of metropolitan government which takes on, as its responsibilities, traffic planning for major arteries, sewage disposal, and mass transit within the region.

It really doesn't sound that different from the CRD. There is no compulsion on any municipality to become or remain a member of the metropolitan government. Any individual borough can opt out, provided that it gives an appropriate period of notice.

Yet, in fact, all remain. Occasionally, it is reported, one municipality or another will become so exasperated with the regional body that it will threaten to pull out, but to date this has not occurred.

The reason is simply that, when the chips are down, the municipalities find they really do need regional government. The thought of trying to pay waste disposal costs individually is enough to terrify any self-respecting government official. Moreover, the individual mayors and council members realize they would doubtless be in political trouble if their main roads came to an abrupt stop at the municipal boundary or their buslines didn't meet up with those of neighboring suburbs, just because the politicians couldn't get along with one another.

At the same time, the voluntary aspect puts some pressure on the regional council — which includes the mayors of all the individual boroughs — to compromise in meeting both regional needs and their own boroughs' needs. If an opting-out of the metropolitan system would be politically and economically harmful to the borough that left, it would also be harmful to the region as a whole. The regional council would, for example, find itself significantly short of funds if one municipality stopped contributing, and the problems of non-aligned bus routes and roads would frustrate the entire region's population.

Were Vander Zalm to move in this direction, it would be important that a clause be included requiring a municipality to give appropriate notice, probably a year, before opting out — or returning to the fold. That provision would ensure both that municipalities did not take the step hastily and that the regional district would be able to plan intelligently for at least a year in advance.

It might not work well, but it could hardly work worse than the CRD does at the moment.

Ellen Goodman

Too many Bamamas

BOSTON — My friend got another degree this month. She has become a B.A., M.A., M.A., or as we fondly call her, a Bamama.

This latest degree will raise her academic temperature and the quality of her resume. In fact, as of Wednesday, my friend Bamama became officially qualified to be unemployed in yet a better class of jobs.

Let me explain. When she got a B.A. in philosophy four years ago at the cost of $12,000 (them was the bargain basement days), Bamama had the choice between becoming an over-educated waitress or an over-educated office worker. So she became an over-educated day-camp counsellor and went back to school.

The next year, for $4,000, she got a degree in library science. Now, qualified as a librarian, she won a job as an over-educated part-time library assistant. In her off-hours, she became an over-qualified clerk at a cheese counter. Rumors that she arranged the cheddar according to the Dewey Decimal system were greatly exaggerated.

In any case, her course was clear. Before she entirely coated her brain as well as her arteries with brie, she went back to school. Now, $5,000 later, she is qualified not only as a librarian, but as a school librarian, teacher, administrator, etc., for a school system in need of an efficient, caring, well-educated Bamama. No such luck or, rather, no such system.

So, Bamama has done the only logical thing: applied for and been accepted for a Ph.D. program. With that degree, Bamamaphd, three years older and deeper in debt, would be qualified as a college professor and might therefore be able to find a job as an over-qualified school librarian.

She had, you see, followed the life pattern of Woody Allen, who says that success has meant that he is now turned down for dates by a better class of women. Bamama may be particularly adroit at choosing a career track on which 90 per cent of the stations have been closed. But the problem is not uniquely hers.

There are more than one million Americans getting bachelor's degrees this year, more than 300,000 getting master's degrees and more than 32,000 getting doctorates.

They and/or their parents are up to their ears in debt. The economy is up to its ears in the over-educated underemployed.

Eighty per cent of the recent college graduates, we are told, are doing work which was once done quite capably by people without college degrees. The point is that you don't need the degree to do the job. But nowadays you do need the degree to get the job.

College graduates may be getting the jobs once filled by nongraduates, but they are not automatically filling the spots once guaranteed by a degree. There is more educational competition at every level. In fact, by 1985, 2.5 college graduates will be competing for every "college" job.

This is the name of the 1980s war game called Defensive Education. As economist Lester Thurow put it: "As the supply of more highly educated labor increases, individuals find that they must improve their own education qualification simply to defend their current income position. If they do not go to college, others will and they will not find their current job open to them."

This is described as the "tiptoe syndrome" in Michael Harrington's Book, *Decade of Decision*. At any parade, the people in the second row stand on tiptoe to see over the heads of those in the front row. Then everyone else behind them stands on tiptoe, just to stay in the same position.

As more and more people go to college, a degree no longer guarantees who will get ahead. But the lack of a degree still can determine who will fall behind. We keep raising the education threshold to the job market.

This is the sort of new truth that makes us feel trapped and cynical and furious. Trapped into paying a fortune, not for advance but for defence. Cynical about the real motivation for "Higher Education."

Meanwhile, even as we play the game, the gap between our educational level and job level grows and is filled with the discontent of the "underemployed."

Remember the movie *Goodbye Columbus*? There was a moment when the father who owns a trucking business shakes his head watching his son work. Finally he sighs, "Four years of college, and he can't load a truck."

Just a few years ago, that was funny. But at the current rate of the education escalation war, the kid won't even be able to get a tryout without a Ph.D.

The Boston Globe

Castro runs scared

ERNESTO BETANCOURT

(Betancourt was Fidel Castro's representative in Washington during the Cuban revolution. He is now a development consultant in the U.S. and wrote this for The Washington Post*).*

For weeks now we have been exposed to the tragic spectacle of thousands of Cubans desperately trying to flee the island. The human aspect of this tragedy has been aggravated by Carter's hesitation as well as by Castro's frantic manoeuvring and viciousness.

Little can be added to the human side of the story. Faces and events speak more eloquently than words. But there is a meaning behind these events that could confront the United States with an opportunity that transcends the boundaries of Cuba and the refugee issue.

Underneath the bragging and the orchestrated mass demonstrations, Castro is running scared. The Soviets may move to free themselves from the discredit he is heaping upon the socialist model among Third World leaders. They may be concerned with a Caribbean Afghanistan. Furthermore, these events show that Castro has lost touch with Cuban public opinion.

The action that unleashed this situation was Castro's decision to allow visits by exiled Cubans. Instead of treating them contemptuously as "worms", Castro's press called those who had fled the island "members of the community in exile." His main concern was to earn desperately needed foreign exchange. Overconfident, as all beneficiaries of absolute power are, Castro could hardly expect that move to bring so many headaches upon his regime.

In January 1980, Celia Sanchez, Castro's Sierra Maestra secretary and lifelong companion, died. This provoked speculation in diplomatic circles in Havana that she was killed in a shootout between Fidel and Raul. Since Raul is known to be the Soviets' preferred Castro, it is not too far-fetched to infer that Soviet pressure is a cause of tension among the core leadership in Havana.

Pressure for what? We can only speculate. The Soviet Union cannot be too happy with Castro's failure to use his position as chairman of the non-aligned movement to ease its embarrassment over Afghanistan. In fact, Castro couldn't even attend President Tito's funeral. At a time when the Soviets see opportunities in the Caribbean, Central America, Africa and the Middle East to capitalize on a favorable military balance of forces, Castro's clumsy handling of the Peruvian Embassy incident has introduced an unnecessary and most damaging distraction. What has happened undermines the rationalizations used by the Soviet Union to justify its expansionism in the Third World.

Cuban refugees arrive at Key West on shrimp boat

Rather than Cuba's being seen as a model for the wave of the future, questions are being raised in Mozambique, Jamaica, Guyana, Costa Rica, Peru and other quarters about the workability of the Cuban experiment. No wonder Castro wants all the refugees to come to the United States instead of going to Latin America. There they could help destroy the myth of his success in building a new, happier society.

The use of goon squads at the U.S. Embassy against those wishing to leave and the announcement on May 1 of the creation of a militia seem to reflect Castro's distrust of the Cuban armed forces. It is not that they may be unwilling to act against the people; that point has not yet been reached (although it may come, as it did in Hungary in 1956). Probably Castro needs a force less influenced by the Soviets to protect himself from a fate similar to that of Hafizullah Amin in Afghanistan.

In the event of disintegration of the Castro regime, what should the U.S. position be? We must be prepared to face the eventuality of a Soviet move to replace Castro in order to keep Cuba within the communist camp. Even if severe repression is required, the Soviet military leaders are unlikely to accept quietly the loss of such a crucial strategic position. Following usual Soviet practice, Castro's adventurism could be blamed for the regime's failure.

Under such circumstances, could the Soviets rely on the Cuban armed forces in Cuba, Ethiopia and Angola? That is doubtful. Once events are unleashed, the hatred of the Cubans for the Soviets will make the regime highly unstable. As in Hungary, Czechoslovakia and Afghanistan, Soviet forces may have to be used. That is the moment for which we had better start preparing contingency plans and, one hopes, under a more determined leadership than we have shown recently.

Granted, this is a very hypothetical interpretation of the meaning of the Cuban exodus. But we should not ignore it. Guilt over Vietnam, Chile and Watergate has made many lose sight of the strong appeal of a free society. It is that kind of attitude that leads people to think that communism is irreversible, but not even Brezhnev believes that. If he did, the Brezhnev doctrine would not have been necessary.

'Canada's problems are our problems'

KANSAS CITY STAR
An Editorial

If the United States has learned anything in the last decade, it is that friendship is a decidedly relative word. We have used it loosely, to say the least, in respect to assorted authoritarian and totalitarian governments around the world that for reasons of expediency have courted a U.S. alliance. For the most part, we have regretted it.

The Kansas City business community, however, deserves praise for selecting a true friend to honor during the ongoing International Trade Week. That friend is Canada, a dynamic democracy that shares natural and mutually beneficial goals with its neighbor to the south.

* * *

Certainly, Canada and the United States have strong economic ties, but Canada's raw materials and export markets are not exclusively the rewards of friendship; there also are responsibilities. Canada's problems, perhaps more than those of any other nation, are our problems, too.

It is an embarrassment, then, that Americans know more about the Ayatollah Khomeini's views on coeducational swimming than they do about Prime Minister Pierre Trudeau's views on the Quebec secessionist movement, a movement that has far wider implications for American well-being than anything the crazed mullahs have dreamed up.

* * *

That example of our ignorance of Canadian developments is not isolated. There is a tendency here to view Canada either as a vast uninhabited frontier awaiting our skills or as an already abject colony we can afford to take for granted. It seems we would rather focus our energies on somebody like General Zia of Pakistan, a dictator barely hanging on and, on top of it, a fanatic who doesn't like us much anyway.

Trudeau and the Canadian people, by contrast, not only like us but are capable of helping us to the degree we are capable of helping them. The conclusion, whether it is reached out of friendship or selfishness, is that in Canada's case it is long past time to apply a revered maxim of the diplomatic profession — *Mutatis mutandis* or, translated very loosely, work with those who work with you best.

We won't regret it.

Letters to the editor

Saving salmon

This summer the Kitimat River and its tributaries will be closed for five weeks to save the spring salmon.

I understand the citizens of Kitimat are protesting the closure. Unfortunately, it's too late to protest.

Pioneers like myself foresaw this closure after the logging companies raped the valley. I will always believe it was not necessary to clear out to the very banks of the river, thus allowing fast runoffs in the spring. I will remember walking the various trails to the river at the end of May and in many places walking through patches of snow. When I left Kitimat in 1975 I was able to wade across the river where formerly there was always an even flow of water.

In addition, the logging companies were allowed to remove gravel out of the river and leave debris in and around the river.

Now the Fisheries Department talks of spending large amounts of taxpayers' money building fish hatcheries.

If more care, planning and restrictions were imposed prior to logging off these areas, the money spent trying to rectify these well nigh impossible situations could be saved.

Riley Creek and the Kitimat River are recent example of poor logging management. Many, many salmon rivers and creeks are now history. It's time to stop and think before we have no salmon. — W. A. Coulten, 1310 Craigflower Road.

Retain chapel

The possible demolition of the Pemberton Chapel of the Royal Jubilee Hospital raises several questions that ought to be matters of public concern.

The first and most general is: what is the point of designating heritage structures if such designation does not become a perimeter upon which planning is based? It goes without saying that designation should be a red light to architects saying "Stop, do not build here unless you can integrate the preservation of this structure in your plan." This is no more restriction than the zoning bylaws which forbid your constructing a 12-storey office block in an area zoned for single-family dwellings. The second point is: why did the possible demolition of the Chapel ever arise, as the Royal Jubilee Hospital is situated amid acres of grass and parking lots which would permit a great deal of expansion without demolishing anything?

The Hallmark Society urges your readers to write to the Directors of the Royal Jubilee Hospital to ask them to revise their plans to allow the retention of the Pemberton Chapel on its present site. Construction has not yet begun, so it should be possible to revise the plans without incurring enormous expense. — Michael G.H. Halleran, Honorary Secretary, The Hallmark Society.

Pollen disappoints

Recently I experienced a disappointment caused by former mayor Peter Pollen.

The fact that Pollen used my name as a source of information at a public meeting (concerning the conference centre) does not unduly concern me; the fact, however, that he has joined the group of notorious and habitual bitchers does.

Let us get the facts straight: Sam Bawlf ceased to be a minister long before he discussed and finally purchased my land on the waterfront.

The approval for financing and construction of the convention centre was announced by the provincial government before Cedric Steele and Arne Lane discussed or purchased Hartwig Court. By the greatest stretch of imagination, I therefore cannot find any grounds for accusing them of having a conflict of interest.

The attitude of the very people that Pollen is now associating with and for whom he chooses to be a spokesman is the reason that I sold the waterfront land and Hartwig Court.

It is a disappointment to see Pollen's talents wasted on destructive instead of constructive criticism.

Both Sam Bawlf's condominiums and the convention centre will be an asset to the city.

Pollen and all the other, not-so-knowledgeable, critics had every opportunity to voice an opinion regarding the use of the waterfront land and the design of the buildings. To start criticising after the fact may be politically opportune but we have too many political opportunists already.

If at all concerned, he should direct his attention to the fact that Victoria may lose its downtown tax base unless Victoria West and the Old Town are redeveloped in the very near future.

Should the city not be able to make living accommodations available in these areas and thereby increase the downtown population, the local merchants will lose their business to the proposed Tillicum and other out-of-town shopping centres. And in spite of the convention centre, downtown will become blighted.

Peter, there are lots of places where your knowledge, intelligence and talent can be of use. To lead a group of nitwits and professional losers is not one of them. — Hans Hartwig, 1393 Rockland Avenue.

Why only eight?

Under the present Medicare system a patient who is not on welfare or social assistance can receive eight treatments from a certified physiotherapist to whom he or she has been referred by a personal physician. If the need does exist for a little longer care, the individual is left with the choice of either paying out of his or her own pockets or giving up a few more sessions and facing, sometimes, physical pain and the possibility that if conditions deteriorate somehow some so-called day-care, or extended-care solutions may be necessary. In the majority of cases this would be far more expensive for the government.

As in many other instances on a wide range of human activities and needs, the government is sorely lacking any foresight based on the wisdom of the "ounce of prevention."

The arbitrary "eight" is nonsense. The matter of number and frequency of treatments should be left entirely in the hands of professional men who will only prescribe what is necessary for the individual under their care.

It is unfortunate that by seemingly ignoring the everyday's concerns and problems of resident citizens, the government finds time and finances for all sorts of schemes and projects destined to benefit only a segment of the population. — E.I. Lattes, 432-200 Dallas Road.

Halfway bridge

The controversial views on a mainland link represent two extremities. Islanders would resent a mainland invasion and the pro side are those who are rightly frustrated with line-ups and waitings for the long ferry crossing, especially on foggy days when ships have to navigate between islands.

How about a compromise to please all, halfway anyway? Couldn't bridges be built to Galiano Island (Active Pass) only? Ferries would operate from Galiano to Tsawwassen only, cutting time for the trip in half (to 50 minutes) and permitting the doubling of crossings on a straight line. This would save the cost of building more ships. By bus the trip would be very spectacular too. Toll bridges perhaps?

I also visualize docks on the route to handle cargoes such as lumber instead of having them in Victoria. They would be closer to forest centers. In due course a tunnel could be considered after a lengthy wait-and-see period.

Since this would be part of the trans-Canada highway it seems logical that the federal government would absorb the big chunk of costs. — Gaston E. Godbout, 1124 Fairfield Road.

MLA: who's paying?

NDP leader Dave Barrett's insistence that he doesn't know where the money is coming from to pay for a two-week trip to Japan later this month and that he doesn't care to know has perturbed another NDP MLA.

Alex Macdonald, Barrett's seatmate in Vancouver East, said he intends to find out from Barrett who is paying for the trip, which will include an address to the Canada-Japan Society and discussions with several Japanese business leaders.

Barrett, who announced details of the trip Thursday, said James Rhodes, a long-time friend and former head of B.C. Hydro, is in charge of arranging hotel and plane expenses.

Barrett said the the only condition placed on Rhodes is that all money must come from Canadian sources and there be no promise on any basis — on business deals, commitments or contacts.

Macdonald said Barrett should not be keeping the source of the expenses secret, saying the public has a right to know who is picking up the tab.

Joining Barrett on the trip are his wife, Rhodes and his wife, Dave Stupich (NDP — Nanaimo) and John Southworth, a consultant with contacts in the Japanese business world.

Blast kills 18

MANILA (AP) — Eighteen farmers were killed and six wounded when their minibus hit a land mine believed planted by Moslem insurgents, the Phillipine defence ministry said.

Lease-holders to get grant

For the first time, holders of 99-year leases will become eligible for the provincial home-owner grant under legislation introduced Friday by Municipal Affairs Minister Bill Vander Zalm.

The completely re-written Home-Owner Grant Act also increases the grant for owners over 65 and the handicapped by $50 to $630 per year, as promised in the provincial budget.

The grant to homeowners younger than 65 remains at $380 a year.

The increased grant for the elderly and the extension of eligibility for long-term lease owners will be effective retroactive to Jan. 1 this year.

The rest of the changes — largely of a housekeeping nature — will go into effect next Jan. 1.

Pay dispute flares

A decision by Woodward's department store requiring striking food floor employees to cross the picket line to pick up their paycheques has riled the Retail Clerks Union.

Bob Ives, representative of the union in Victoria, said the requirement is contrary to normal practice in contract disputes.

In all other cases, he said, employers have mailed out cheques.

"But in this case they have said if our people want the pay, someone would have to come into the store to get it," he said.

"We're upset about that."

Bill Brown, Woodward's personnel vice-president, however, said the company has never mailed pay to anyone at any time. It's only handed out in the store.

Ives said the union is also unhappy with the company cutting off medical benefits to those employees involved in the strike action which began Monday after negotiations for a first contract broke down.

The medical plan applies to only full-time employees who number 39 of the 140 food floor staff.

Brown said the union was warned during negotiations that if employees withdrew their services, the company would have no option but to suspend benefit payments.

Bus crash kills 26

BANGKOK, Thailand (UPI) — Two tour buses collided head-on in central Thailing, leaving at least 26 people and 60 others injured, police said today.

Roofing?
Seamless Aluminum Gutters
Capital City Roofing
Guaranteed custom work—free estimates.
1920 OAK BAY AVE. 598-4441
GUTTERS • INSULATION • DOWNSPOUTS •
"WE DO A COMPLETE JOB"

So luxurious! And so inexpensive!
Rich sculptured and plush Saxony carpet at the price you want to pay!
Armstrong
There are so many things to consider when choosing carpet. Traffic, color, natural fibre or man-made, textured or plain. We'll be glad to advise you on the right sort for the area you want to cover.

Come in and see this superb collection of colorful Armstrong carpet!
Armstrong
Phone 598-4441 after six: call 598-7024 for an estimate
Capital City Carpet & Lino
1920 OAK BAY AVE.

NEW ADMINISTRATION OFFICES
GREATER VICTORIA SCHOOL BOARD
Prequalifications for Project Management Services
The Board of School Trustees of School District No. 61 (Greater Victoria) invites from qualified organizations, statement of qualifications for Project Management services for the approximately $1.5 million conversion of Tolmie Elementary School to house the Administration Offices and Media Services of the School District.
Prequalification documents returnable not later than 12:00 noon, Thursday, July 3, 1980, may be obtained from:
Mr. C. A. Warner
Secretary-Treasurer
Greater Victoria School Board
P.O. Box 700
Victoria, B.C.
V8W 2R1

FURNITURE
FINANCING IS AVAILABLE AT
9% INTEREST
BIG SAVINGS DURING WALL TO WALL SALE! 100% FINANCING AVAILABLE. LIMITED TIME OFFER.
• NO DOWN PAYMENT
UP TO 36 MONTHS TO PAY, O.A.C.
LOCALLY OWNED and OPERATED
LOTS OF FREE PARKING
The Traders
715 FINLAYSON ST. 388-6264
HOURS: Mon., Tues., Wed., Sat. 9 a.m.-5;30 p.m., Thurs. and Fri. 9 a.m.-9 p.m., Closed Sundays

DIAMONDS
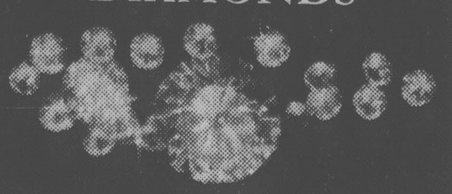
Choose your diamond from our collection. Let us create a diamond ring just for you
Bill Kent
SKY JEWELS
GEMOLOGIST & GOLDSMITH
Direct Importers of Fine Gems
NOOTKA COURT 385-5144
Humboldt Street across from the Empress

MAN SIZE BARGAINS* FOR DADS

Selling Saturday, June 7th until Saturday, June 14th, while quantities last.

MEN'S BLAZERS
These good-looking blazers are textured polyester knit. They're lined, too, so they retain a nice shape! Attractive metal buttons. Choose from assorted solids.
SALE 29.99

MEN'S ROBES
Dad will love the cosy comfort of this gift idea! Brushed polyester/cotton in assorted solids with contrasting trim. Machine washable for convenient easy care!
SALE 9.99

MEN'S DRESS PANTS
Here's a great buy on easy-care washable 100% polyester pants. Choice of plains or patterns in waist sizes 30 to 40. match them up with a blazer for a super looking outfit!
SALE 13.99

SHORT-SLEEVED DRESS SHIRTS
Permanent press, tone on tone or solids. 14½ to 17.
SALE 6.99

LONG-SLEEVED DRESS SHIRTS
Permanent press polyester/cotton. Solids. 14½ to 17.
SALE 7.99

TIES
Assorted plains or fancies in redi knots or 4 in hand. Save on several!
SALE 2.99

HANDKERCHIEFS
Give Dad a whole supply! Sturdy white cotton or bordered. Package of 3.
SALE 2.99

Woodward's bargain stores
LOCATED AT: DOWNTOWN (VANCOUVER), NEW WESTMINSTER, GUILDFORD, LANSDOWNE, SEVENOAKS, COQUITLAM AND VICTORIA
Personal Shopping Only • No C.O.D.'s, phone or mail orders • No deliveries
*a bargain store is . . .
•first quality merchandise at competitively low prices.
•clearly marked factory imperfected merchandise, where the mark or flaw will not interfere with the wearability or durability of the garment.
•desirable factory clearouts priced to give you best value.

Sod turning for new plant

A sod-turning ceremony will be held at 3 p.m. Monday for a new Gray Beverage (Island) Ltd. building, the first one to be constructed in the Royal Oak Industrial Park.

Gray Beverage will spend $6 million for the project.

The price tag includes 5.2 acres of land along with the cost of the building and equipment.

The structure will be 68,000 square feet, a 70 per pent increase over 40,000 square feet the company currently has in three locations in the Victoria area.

The equipment will be able to produce 16,000 cases in a single shift, up from a current rate of a maximum of 2,000 cases per shift.

Gray's has been operating on a two-shift basis in its present quarters.

The staff of 74 might be increased by a small amount, general manager R.W. Verpoorte said.

"We are planning for the future and that means, eventually, a signficant increase in staff."

Gray's payroll currently is $1.5 million a year, with a total Vancouver Island staff of about 100.

Participating in the sod-turning ceremony at the industrial park, at 724 Vanalman, will be Saanich Mayor Mel Couvelier, Greater Victoria Chamber of Commerce president Cedric Steele, company president A.L. Gray, and vice president Peter Kains.

A reception will follow the ceremony.

General contractor for the plant is Wheaton Construction of Victoria and the consulting engineers are Willis Cunliffe Tait & Co. Ltd. of the capital city.

Here's a SAFER way to EFFECTIVE pest control
SAFER'S INSECTICIDAL SOAP NEW! PATENT APPLIED FOR
KILLS
APHIDS, MEALYBUGS, WHITEFLY, SPIDER MITES ON VEGETABLES, ORNAMENTALS, SHRUBS AND TREES
- Safe indoors and outdoors
- No harmful residues
- Harmless to beneficial predators, honeybees or birds
- Smells clean
- Available in 60 ml, 250 ml, 1 litre, 4 litre and 20 litre sizes.

REGISTERED UNDER THE PEST CONTROL PRODUCTS ACT FOR DOMESTIC AND COMMERCIAL USE. ASK AT GARDEN SUPPLY, FLORISTS AND HARDWARE SHOPS.
Safer Agro-Chem Ltd.-Canada

ALUMINUM PATIO COVERS
*ALUMINUM SPECIALISTS FOR
—thermal windows
—storm windows
—roll-up awnings
—patio covers
—fly screens
—door canopies
—regular awnings
—siding
—gutters
—carports
FREE ESTIMATES
RAIN OR SHINE IT'S LIVEABLE!
B.C. ALUMINUM
"THE NAME YOU KNOW"
479-7121

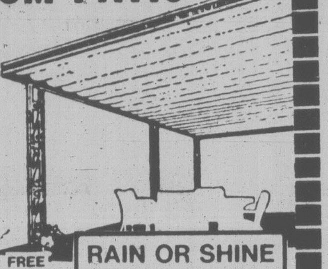

FINE ART and ANTIQUE AUCTION
MONDAY, JUNE 9, 1980 at 7 P.M.
Preview: Sat, Sun., Mon. June 7, 8, 9th, 10 a.m. - 4 p.m.
Incl. 17th, 18th, 19th C. FURNITURE, Oriental CARPETS, European & Canadian, FINE ART, Geo. & Vict. SILVER, Antique JEWELLRY, CLOCKS, PORCELAIN, BOOKS, GLASS, COPPER and BRASS COLLECTIBLES. Over 300 quality Lots of Interest in One Evening Session.
We hold regular Fine Quality Antique & Fine Art Auctions. For more Information regarding the consignment of Your Items Please Contact —
MR. JOHN E BOYLE — 386-3308
LUNDS AUCTIONEERS and APPRAISERS LTD.
926 Fort St., Victoria
Tel. (604) 386-3308

HOUSE AND LAND FOR SALE BY TENDER LOCATED ON ROWNTREE ROAD IN THE HIGHLAND DISTRICT, VICTORIA, BRITISH COLUMBIA ± 6.8 ACRES
The Ministry of Lands, Parks and Housing invites offers by sealed tender for the purchase of the following property legally described as:
Lot 11, Section 74, Highland District, Plan 20576
Located at:
Rowntree Road, Highland District, Victoria, B.C.
All tenders must be sealed and clearly marked on the outside of the envelope "Offer to purchase—Lot 11, Plan 20576, Rowntree Road" and must be delivered before 12:00 noon on June 25th, 1980 to:
Mr. D. C. McColl
Regional Director
Ministry of Lands, Parks and Housing
404-3960 Quadra Street
Victoria, B.C.
V8X 4A3
Tenders must be accompanied by a certified cheque in the amount of $1,000.00 made payable to the Minister of Finance.
The highest or any tender will not necessarily be accepted.
Tender documents and Terms and Conditions of Sale can be obtained from the office of the Regional Director at the above address. Prospective purchasers are required to obtain a copy of same before submitting a tender.
The house and property will be open for public viewing on Monday, June 16th, 1980 from 1:00 - 4:30 p.m.
Prospective purchasers should satisfy themselves as to the availability and suitability of potable water and sanitary services.
Province of British Columbia
Ministry of Lands, Parks and Housing
Honourable James R. Chabot, Minister

Woodward's Sale of Fish & Frozen Food
PACIFIC SEAFOOD FESTIVAL
With the wonderful array of Seafood and Frozen Food you will find at Woodward's, you can plan a month of interesting, flavourful menus. This week (June 9th to 14th) many of your favourites are on sale, so you not only get great ideas but also good savings as well.

FROZEN WHOLE HEAD OFF
Pink Salmon
3 to 5 lb. average
lb. 1.89

GOLD SEAL
Sockeye Salmon
Red Pacific, 7¾ oz. tin
1.95

SOLID WHITE
Woodward's Tuna
Albacore, 7-oz. tin
1.39

PREVIOUSLY FROZEN BEER BATTERED
Sole Fillets
tray pack .... lb. 3.19

FRESH FROM B.C. WATERS
Red Snapper Fillets
.... lb. 1.39

WOODWARD'S
Fish and Chips
frozen .... 24-oz. carton 1.47

PREVIOUSLY FROZEN TRAY PAK
Black Alaska Cod
chunks .... lb. 2.99

PREVIOUSLY FROZEN HEAD ON UNCOOKED
Large Prawns
excellent quality .... lb. 4.99

PREVIOUSLY FROZEN
Halibut Steaks
per lb. 3.79

HIGHLINER FROZEN
Fillets
in sauce, 5 flavours .... 397 g 2.29

WOODWARD'S
Small Oysters
3⅔ oz. 99¢

WOODWARD'S SUPREME
Grapefruit Juice
frozen concentrate .... 12½ fl. oz. 65¢

WOODWARD'S FROZEN
French Fries
straight cut .... 2 lb. pkg. 59¢

WOODWARD'S
Fancy Peas
assorted sizes .... 2-lb. pkt. 85¢

3 FLAVOURS
Cheemo Perogies
350 g 69¢

WOODWARD'S FROZEN
Gourmet Vegetables
4 mixes .... 2-lb. pkt. 1.39

WOODWARD'S FROZEN
Brussels Sprouts
baby size .... 2-lb. pkt. 1.35

WOODWARD'S FROZEN
Cut Green Beans
assorted sizes .... 2-lb. pkt. 1.09

Woodward's HAS IT ALL!
Personal Shopping We reserve the right to limit quantities.

Austral Imported
Pear Halves
28 fl. oz. tin
89¢

Coca Cola
750 ml bottle
39¢
plus deposit

OLD DUTCH
Potato Chips
all varieties, 200 g twin pack
pkg. 59¢

FROZEN B.C. GROWN
Stewing Hen
cut-up, great for chicken salads
lb. 39¢

MAXWELL HOUSE
Instant Coffee
10-oz. jar
5.69

GRADE CANADA No. 1
New Potatoes
long whites
lb. 17¢

Five get kudos for work in raid

Five naval members of the Canadian armed forces have received commendations for their actions in a May 22, 1979 operation against drug smugglers at Sydney Inlet on the west coast of Vancouver Island.

Lt.-Cmdr. Ronald Lysell, 39, of Vancouver, was singled out for his leadership and initiative in supervising the salvage of the abandoned freighter M.V. Samarkand and the loading of a cargo of impounded narcotics in the freighter.

Sub.-Lt. Guy Desnoyers, 28, of Brigham, Que., and AB Donald Lambert, 22, of Shaunavan, Sask., were commended for their perseverance in prolonged diving activity in cold water.

MS William Saunders, 33, of Sandy Point, N.S., was recognized for his skill in repairing and handling an unfamiliar cargo derrick in the impounded freighter.

AB John Idington, 22, of Salmon Arm, was honored for his initiative and leadership during a prolonged period of demanding physical labor.

Look what's new at Long Beach!

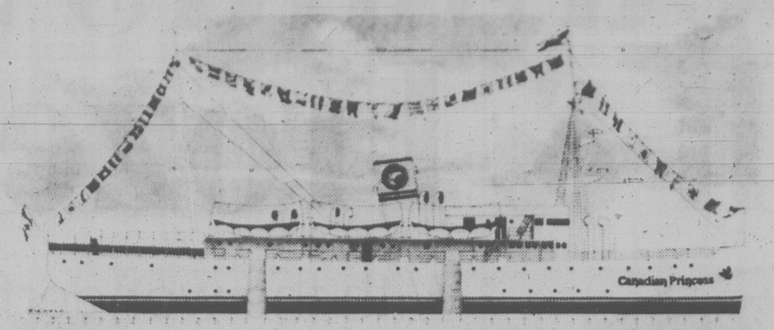

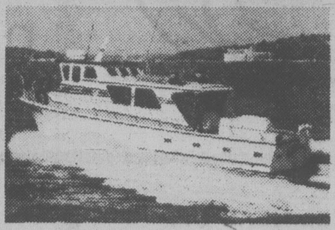

Make a date with a Princess.
Meet the Canadian Princess. A classic 235-foot steamship that has been completely restored to her former glory to make your Long Beach vacation more fun-filled than ever. Moored in a quiet bay in the village of Ucluelet, the Canadian Princess is a spectacular floating hotel that is your base of operations for vacation fun.

Dine royally in the Stewart Room.
You won't find seafood any fresher . . . unless you get your feet wet. Or try our succulent Prime Rib, thick and juicy steaks and other dining treats. There's a buffet breakfast, candlelight dinners and wholesome family lunches. For a meal to remember, dine with a Princess. Casual dress welcome.

Try some deep sea fishing that will have you reeling.
Now, for as little as $47* a day you can experience some exciting deep-sea salmon fishing. You'll head offshore with an experienced skipper and guide in one of our powerful 43-foot, custom designed, sports fishing cruisers. And everything you need, including bait and tackle, is available from the Canadian Princess.
And all this is just minutes, by paved highway, from beautiful Long Beach and Pacific Rim Park, one of the great marine wilderness areas of the world.

Plan your summer fun.
Get together with a Princess this summer. (Just think how your out-of-town guests would love it.) Drive in and stay at a local campsite or stay aboard the Canadian Princess. For more information on rates and openings call or write: The Canadian Princess, c/o Oak Bay Marina, 1327 Beach Drive, Victoria, B.C. V8S 2N4. Phone 112-598-3366 or in Ucluelet phone 726-7771.

Canadian Princess
c/o Oak Bay Marina, 1327 Beach Drive, Victoria, B.C. V8S 2N4.
Phone 112-604-598-3366 or in Ucluelet phone 726-7771.

*Base rate. Does not include accommodation, meals or tackle.

AWARD-WINNING VOLVO SALES at McCallum Motors

SALESMAN OF THE MONTH

DISTINGUISHED SALESMAN OF THE YEAR

BERNIE WACHTER

Cam McCallum announces two more outstanding sales achievements for Bernie Wachter, Salesman of the month for May and distinguished Salesman of the Year. Having led in Volvo sales for the past three months, Bernie thanks his many friends and invites one and all to drop in and test drive the brand new 1980 VOLVO.

McCALLUM MOTORS LTD.
1101 YATES ST.
VICTORIA
382-6122
Dealer No. 5603

SPECIAL OF THE WEEK

Selling Sat., June 7th To Sat., June 14th.

Airpot Vacuum Bottle

Keeps 1.9 litres of preheated or prechilled drinks up to 24 hours, and a mere touch dispenses them. Features built-in "Pump and Pour" system, unique to airpots. Construction is lightweight but rugged and includes an easy-tote handle. Great for hot or cold drinks, for picnics, boating, camping, sporting events, offices or home bars.

SALE 11.99

WOODWARD'S GIFTWARE

Woodward's
The Store That Has It All!
Woodward's Mayfair, phone 386-3322. Store Hours: 9:30 a.m.-5:30 p.m. Monday, Tuesday and Saturday.
Evening shopping Wednesday, Thursday and Friday night 'til 9:00 p.m.

OXFORD FOODS
271 COOK STREET

Prices Effective SUN., JUNE 8, to TUES., JUNE 10
We reserve the right to limit quantities.

SWIFT CANNED HAM	1½ tin	2.99
HILLS BROS. INSTANT COFFEE	10-oz. jar	4.99
FLEISCHMANN CORN OIL MARGARINE	2 pkg.	2.19
KRAFT MIRACLE WHIP	1 litre jar	1.49
CARNATION SOCKEYE SALMON	7¾-oz. tin	1.89
FOUR STAR TOMATO JUICE	48-oz. pkg.	79¢
PEEK FREAN CREAMED BISCUITS	14-oz. pkg.	1.19
LIBBY'S FRUIT COCKTAIL	14-oz. TIN	65¢
VALLEY FARM GREEN PEAS	2-lb. bag	69¢
SURF DETERGENT	6 litres	2.29

Police to victim: see you Monday

Victoria contractor George Lauzon says he had heard there was a manpower shortage on the city police force.

But he says he didn't know how serious the situation was until Friday when he tried to get police to investigate a break-in at his home at 1810 Chestnut.

Lauzon, in an interview today, said he was astonished to be told he'd have to wait until Monday before an identification officer could be sent out to take fingerprints left on a broken window which the burglar smashed to get into the house.

"I tried every means I could think of to get an ident man to come here," Lauzon said.

"I was even prepared to pay the guy's wages."

But Lauzon said he met a brick wall.

The identification officer had gone off duty and he couldn't be recalled.

"I can't understand it. If it had been the mayor's house or some other important official, I bet they'd have sent the man out. I'm just an average citizen but I figure we're just as important as anyone else."

Lauzon said he left his house at 7:20 a.m. and returned at 3:30 p.m. to find a window near the back door broken.

The thief had made off with a jar containing $400 in quarters and his Masonic ring worth about $400.

He said fingerprints were clearly visible on the window but a police constable who went to the house said the prints weren't that good and didn't warrant calling in a fingerprint expert on an overtime basis.

Finance re-shuffled

Finance Minister Hugh Curtis is re-shuffling his ministry.

One change sees Dr. David Emerson replace Dr. James Rae as assistant deputy finance minister.

Rae was recently named deputy tourism minister.

The present assistant deputy minister in charge of taxation and administration, D. R. Alexander, will take on responsibility for revenues.

Hugh Ferguson, now assistant deputy minister for analysis and research, assumes the ministry's administration responsibiliies.

The ministry also announced that former Victoria alderman Alf Hood and 100 Mile House Mayor Ross Marks have been reappointed to the B.C. Assessment Authority for three-year terms.

Mail-order firm charged

MONTREAL (CP) — A mail-order company selling a bust developer has been charged in sessions court with false and misleading advertising. The federal consumer protection branch laid charges against Canadian Consumer Co. Ltd. of Montreal for its ads for the Mark Eden Mark II, a wishbone-shaped exerciser which sold for $12.95. The trial is set for September.

Marguerite's designer dies

The man who designed the Princess Marguerite died in his sleep early Friday at Royal Jubilee Hospital.

Funeral services for R.W. Tomlinson, of 2604 Richmond Avenue, will be held at 1 p.m. Tuesday at McCall's Floral Funeral Chapel on Vancouver Street.

Tomlinson was born in South Africa on June 3, 1900.

A marine draftsman, Tomlinson worked for Percy James, partner of architect F.M. Rattenbury in the early 1920s.

In 1924 he left James' office to make his own contribution to Victoria's heritage and become the only draftsman for the Canadian Pacific Railway associated with the B.C. Coast Service from 1925 to 1963.

He was responsible for the drawings of every ship built by the CPR during that time, 11 in total.

He also worked on designs of docks and such buildings as the old CRP terminal, which now houses the Wax Museum.

Tomlinson advocated a Swartz Bay-Steveston link between Victoria and Vancouver but the CPR rejected the idea, saying it was uneconomically viable at the time.

He is survived by his wife, Gladys; two sons, Ron and Ken, a daughter, Mrs. David (Georgina) McGavin, and nine grandchildren, all of Victoria.

CUSTOM BUILT LOG HOME

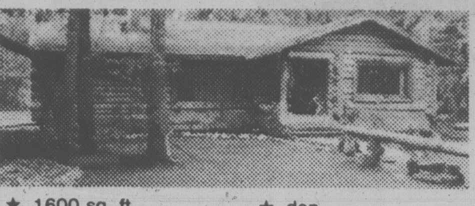

★ 1600 sq. ft. ★ den
★ ¾ acre fully landscaped ★ 2 bedrooms
★ 2 stone fireplaces ★ Many other features
★ Mill Bay Area
$79,500
477-1419 743-4653

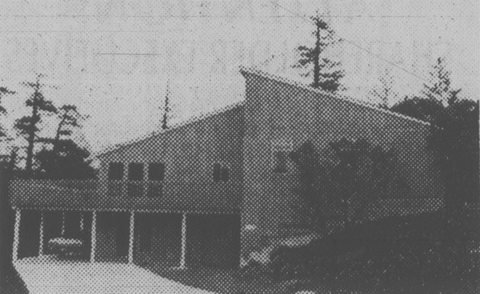

OPEN HOUSE SUN., 1:30-4:30
4110 Bridlewood Court
(Happy Valley Rd. to Glenforest)
Immaculate 2-bedroom plus den home. Ideally suited for the busy professional couple. The home offers complete privacy and seclusion. Parklike surroundings with little or no yard work. Living room offers commanding views of area. Spacious master bedroom with 3 pce. ensuite. Part basement offers fireplace plus loads of storage. 2.48 acres. M.L.S. $115,000.
Scott Kendrew
COACH HOUSE REALTY LTD. 381-5255

FAIRFIELD PLAZA IS EXPANDING NOW
WANTED: FAMILY STYLE RESTAURANT
WANTED: RETAIL STORES
Golden opportunity to get into established location
VARIOUS SIZE STORES AVAILABLE NOW!!
Join Thrifty Food Store, TD Bank Peoples Drug Mart and other first class retailers.
Many kinds of retail stores wanted.
For plans and details, call Byron Aceman COLLECT at 685-8292 (Vancouver)

OPEN HOUSE
SUN. — 1:30-4:00 P.M.
3170 MONNINGTON PLACE
$82,500.00
Immaculate 5-year-old, 4-bedroom home, 3 up, 1 down. Large, 70x125 well landscaped lot. ½ block from access to lake. Financing at 10¼% due 1984. For further information call:
REALSPAN PROPERTIES LTD
LAURIE COMO
(479-1179)
6-5

ZULU CONSTRUCTION
PARK-LIKE SUBDIVISION

$85,900 $85,900
UNIQUE, QUIET ELEGANCE
Only the finest workmanship and materials go into a Zulu home. See for yourself before this "energy saving" home is completed. Many, many satisfied purchasers have security, comfort and convenience in their Zulu homes. You can too! Nestled on a beautiful 13,500 sq. ft. treed lot in a neighbourhood of unique, custom homes, this home has over 1300 sq. ft. of living area. Located on Goldie Ave. in the Phelps Subdivision where the children can safely walk to Millstream Elementary School. Realistically priced at $85,900.
CALL FOR DETAILS 388-5555 (24 hrs.)
CHUMMY CRABBE 383-2089 (Res.)

New Homes from $68,300.00
Visit our large selection of 3 bedroom, 1½ bathroom homes. Close to all amenities, bordering on Park. 12% Mortgages.
OPEN HOUSE Daily 2-5 p.m.
Turn onto Glentana off Admirals
South of Craigflower intersection
Patterson Construction 386-6301

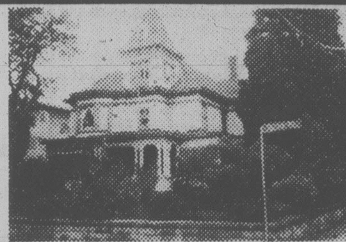

REVENUE PLUS HERITAGE
Twelve suites in a character building close to downtown. Special "Heritage" designation gives property tax advantages. Charm of a bygone era enhanced by a first mortgage at 12⅝% plus vendor will carry $40,000 second mortgage to qualified purchaser. Call for full details. Priced at $207,500.
TERRY WATLING
477-1841 Office — 388-5464 Pager #741 — 592-7246 Residence
BLOCK BROS. REALTY LTD.

ELEGANT CONTEMPORARY FAIRFIELD
For quality construction, materials and design, this home is unique. Three bedrooms, three bathrooms, two floor-to-ceiling rock fireplaces, oak kitchen cabinets, thermopane windows and large family room are just some of the features. Exclusive at $109,000. For complete details and appointments to view call
RON KLIZS at 383-0497 (res.) or 598-3321 (bus.)
JACK MEARS
OAK BAY REALTY LTD. 6-7

VICTORIA REALTY LTD.
386-3585
ANNOUNCEMENT
OPENING NEW BRANCH OFFICE in BRENTWOOD VILLAGE SQUARE
7120 West Saanich Road
652-9155
"TO SERVE THE RESIDENTS OF THE SAANICH PENINSULA"
Realtor inquiries invited:
MR. JACK KENNISH, Branch Manager 652-9155
MR. DON MUNRO, Main Office 386-3585
6-6

SIDNEY WATERFRONT

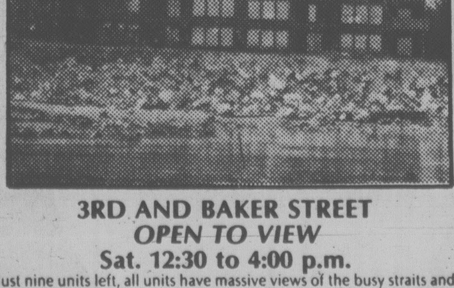

3RD AND BAKER STREET
OPEN TO VIEW
Sat. 12:30 to 4:00 p.m.
Just nine units left, all units have massive views of the busy straits and harbour. Boat dockage and downtown Sidney are within walking distance. All have fireplaces, two full bathrooms and range from 1,410 to 2,032 sq. ft. and all have separate entrances. Trade in your present home on a quality townhouse condominium.
REALSPAN PROPERTIES LTD 388-6454
See you on Saturday,
J. F. COLWELL
592-9828
6-6

SUPERB SIDNEY HOME
Over 2000 sq. ft. 4 bedrooms, 3 bathrooms, fireplace with heatilator. Double windows with screens, intercom, built-in dishwasher, garburator, sundeck over double carport. View by appointment only. Priced at $79,900 with assumable mortage.
Call:
BOB BLACKLAWS 479-4097
6-7 OCEAN CITY REALTY LTD. 381-2233

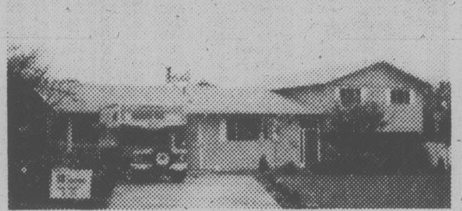

1370 SCOULAR
OPEN HOUSE, SAT. and SUN. 2-4:30
Quiet dead end street is your BONUS with this good 3 bedroom split level home. Loads of parking for your extra vehicles. Great fenced rear yard for the kids. L shaped living/dining rooms with feature fireplace and sliding doors to rear yard. Rec room and fourth bedroom down — A REAL MUST SEE AT ONLY $105,000. ML.
SEASPRAY PROPERTIES LTD./REALTORS
DOUG POSKITT
477-7131 382-4376

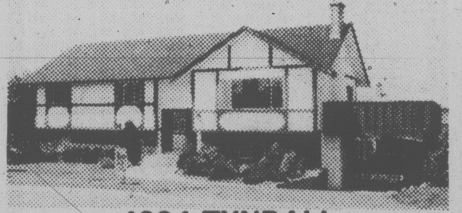

4394 TYNDALL
OPEN HOUSE — SAT. and SUN., 2-4:30
Well located in Gordon Head this fine family home contains MANY SPECIAL features. Almost 1300 sq. ft. L-shaped living, dining area with feature fireplace. Large kitchen with loads of cupboards and good eating area. Huge rec. room with slate pool table. Above ground pool in rear yard, fully fenced AND MUCH MORE. See you this weekend. ML.
SEASPRAY PROPERTIES LTD REALTOR
DOUG POSKITT
477-7131 382-4376

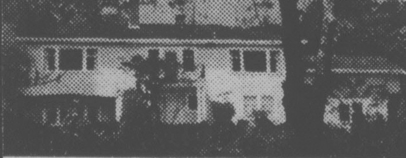

UPLANDS HOME WITH VIEWS
This four bedroom residence has open views from the living room, dining room, den and kitchen overlooking the ocean to Discovery Island and the Olympic Mountains. Approximately 2800 sq. ft. of well laid out living space makes this home ideal for entertaining.
Viewing by appointment only with:
JOHN BOYLE
598-7878
477-0141
THE PERMANENT
3647 Shelbourne St.

IMMACULATE CONTEMPORARY
Located on a quiet cul de sac, a one-year-old home with three bedrooms, three bathrooms and family room. Living and dining room feature vaulted cedar ceiling and clerestory windows. Bright kitchen with nook and "greenhouse" window for the plant enthusiast. Built-in dishwasher, rough-in vacuum, heatilator fireplace, and excellent assumable financing. Offered at $119,500 in the Mt. Douglas area.
TERRY WATLING
Res. 592-7246 Off. 477-1841
BLOCK BROS. REALTY LTD.
6-7

ANNOUNCEMENT

Residence 479-3313 — Office 386-3231
Mr. Arthur Block, President of Block Bros. Realty Ltd., and Bob Hahn, Manager of the Douglas St. office, wish to congratulate Gerrit Klootwyk for obtaining the top sales award for the month of May. Gerrit's hard efforts and concern for his customers have helped him obtain this award. If you are selling or buying real estate, give Gerrit a call.
BLOCK BROS. REALTY LTD.
3045 Douglas Street.

ANNOUNCEMENT

ALAN R. WILLIS
Tony Brogan, president of Realty World-Fairfield Realty Ltd., is pleased to announce that Alan Willis has joined the sales team in Fairfield. Alan has over 13 years experience in real estate sales and has completed several courses in business and communications.
Alan is a trained relocation specialist, so if you're moving across the country or just across the street, call a member of the team of the 80's. Call Alan Willis.
REALTY WORLD
Fairfield Realty
383-2244

For Sale
LADIES BOUTIQUE
For further information and to view Contact:
George Brice at 384-4131
Between 9-4, Monday to Friday

WATERFRONT
OPEN HOUSE SAT. & SUN. 2-4 P.M.
3026 LEIGH ROAD
Watch the ducks from your living room in this 1500 sq. ft., 3-bedroom, 1½-bath home. Older but updated, large lot offers privacy, fully landscaped with garden shed. Dock and storage shed at water's edge. Good swimming and canoeing (no power boats). Located on Langford Lake. Buy now and enjoy the summer. ASKING $87,500.
MAXWELL TRACY 388-5464 Pager #764
WAYNE BUTTERFIELD 382-8101
National Trust Co. (Douglas)
6-6

INVESTMENT OPPORTUNITIES
14 Rental units, close to downtown. Gross $26,000. Net $20,000. Present Offers on $174,900. MLS.
90 Feet Highway Frontage with Building ready for you to move in — $175,000. Vendor will carry at 11%.
M-2 Zoning Victoria — 23,000 sq. ft. 30,000 sq. ft. Asking $12 per ft.
Wanted — Downtown core area BUILDINGS or BLOCKS for National Investor.
SEASPRAY PROPERTIES LTD./REALTORS
PETER PRIMGAARD, F.R.I., R.I. (B.C.)
477-7131

MEDICAL OFFICE
1105 Pandora Ave., various square footage. Partitioned office space in Medical Arts Building — immediate possession.
DOWNTOWN OFFICES
Various sizes, reasonable rents. Modern, air conditioned building opposite city parkade.
RETAIL SPACE
Downtown mall, 544 square feet, small shop on pedestrian walk through, good traffic.
MPL
MORGUARD PROPERTIES LIMITED
620-880 Douglas (604) 388-4168
4-19

Week's Trading at Vancouver

VANCOUVER WEEKLY STOCK QUOTES
Distributed by The Canadian Press
Week ending Friday, June 6, 1980

Quotations in cents unless marked $. Odd lot sales marked z. Net change is from last week's close of same lot type.

Resource and Development

Stock	Sales	High	Low	Close	Net Ch'ge	1980 High	1980 Low
Aaron Mng	6910	410	400	400	−10	6¼	390
Abella Res	23400	190	160	185	+15	300	145
Action	36900	175	160	170	+15	290	135
Agassiz	25219	175	170	173	+8	205	135
Aleta	7500	105	100	105		165	91
Altex	3800	97	95	95	+5	180	85
Amer Fluor	48573	525	450	525	+75	850	270
Amr Pymd	25824	315	220	315	+100	5	200
Amflo	172804	425	315	380	+70	9	155
Anchor	108450	525	450	505	+20	525	170
Andex Mns	183830	115	100	102	+2	140	55
Anglo Bom	225250	435	290	390	+85	450	150
Arcadia Ex	11500	56	52	52	−4	107	37½
Argo Gold	9850	875	725	850	+125	875	545
Argyll Res	44400	350	325	325	+5	400	235
Arizona Svr	7250	700	675	700	+20	900	610
Ascot Pete	140135	587	510	525		620	165
Avino	55650	250	225	230	+5	5⅜	140
Azure	9100	89	75	87	+15	175	70
Banner	72380	430	410	415	−15	5½	280
Barrier Rf	65325	115	88	115	+26	180	70
Bathurst N	18700	180	165	175	+10	250	125
Belmoral	49247	$20	16	19½	+3¾	40¼	13
Benson	40500	48	41	43	−3	95	26
Betina	25800	162	145	160	+5	190	85
Bianca Res	34300	325	295	320	+20	5⅜	285
Bison	150	63	63	63		135	31
Blk diamnd	18300	110	103	108	+3	190	95
Blackdme	27500	270	250	260		450	250
Black Giant	20700	90	78	87	+8	160	70
Blue sky	22751	$11⅜	10¾	10¾	−⅛	14¼	7¾
Bluesky a	4600	$11¼	11	11¼	+½	11¼	10¼
Brace	18499	58	54	57	+5	105	49
Brent	5332	$11	10¼	10¼	−1	16	10
Brican Res	7400	400	370	375		5	250
Cdr Res	47600	79	65	79	+9	150	52
C T Expnda	23500	99	81	99	+1	235	75
BX Dev	73056	990	920	930	−30	1025	570
Caledonia	19900	435	390	400	−5	6½	275
Camero Rs	32000	51	33	45	+10	74	31
Cdn Brrnca	9600	450	390	400	+5	6⅛	375
Cdn Nat res	24500	$19	19	19		21⅞	9⅜
Canalta	212000	145	125	135	+8	145	70
Carolin	4210	$18½	17¼	18	+1	28½	12½
Casino	8100	60	55	60	−1	120	50
Castle	3962	600	587	600	+25	725	455
Celico Res	30620	325	295	325	+30	360	185
Charlest	31238	53	50	50	−1	100	30
Charriot	75800	305	255	285	−10	420	140
Cheyenne	13867	375	330	350	+20	490	330
Chilco	16100	355	320	325		450	290
Chromex	9000	26	20	26	+2	50	20
Cima Res	14150	159	144	151	+1	275	140
Citlec Minl	14600	44	35	42	+7	70	28
Claymore	36500	66	50	65	+15	90	46
Cobre	145100	135	115	132	+22	238	78
Colby Mns	131246	345	290	335	+45	380	145
Colemn pc	700	25	25	25		35	20
Colonial	16000	475	440	460	−15	5¾	420
Comet Ind	45400	120	90	105	+20	120	35
Comnwtth	8250	70	54	67	+16	85	42
Conam Res	53600	82	68	80	+10	395	65
Conbeau	13013	45	41	45	+1	70	40
Con Bound	21667	80	70	80	+2	170	70
Con Cinola	30375	1375	1175	1375	+200	2175	840
Con Five Str	6500	270	260	270		425	260
C orofno	3250	310	310	310	+10	325	225
Con Slr Butt	6500	46	45	46		75	29
Con Slr Rdg	17400	147	130	139	+2	165	100
Con Trn Col	28800	50	43	50	+7	155	30
Cont Svr	10150	800	760	765	−10	1000	545
Cpr Giant	13500	260	225	230	−20	340	125
Cpr Lake	16700	45	40	44	+4	96	40
Coratta	73075	725	675	675		750	370
Cornwall	56800	535	480	525	+35	550	370
Corporate	6500	135	125	135	+9	220	120
Cosmos	65040	95	78	90	+14	105	40
Coynex Dev	7300	140	103	140	+38	200	100
Craigmont	1000	$6	6	6		6½	6
Cream	59500	105	95	101	+11	190	72
Cube Res	12200	80	68	80	+12	175	55
Cusac Ind	16050	625	585	615	+30	790	425
Cyprus Anv	400	$20	20	20		20	20
Dankoe	14527	350	320	345	+25	6¼	290
Darkhawk	11400	83	75	83	+6	130	65
David Mnrl	31000	830	775	820	+40	1025	450
Davenport	15083	65	60	60		90	45
Delta Pete	26350	480	450	455	−20	7½	400
Diepdame	20800	173	150	172	+7	295	110
Dora Ex	17800	135	120	129	−6	300	90
Dual Res	9200	81	75	81	+9	200	72
Dunganon	3000	48	45	45	+5	78	30
Dusty Mac	20800	440	350	440	+130	8½	135
Eagle Rvr	18300	100	90	100	+5	185	38
Early Bird	27750	32	25	30	+1	60	23
El Coco	47250	800	600	725	+165	800	560
Eltron Sec	2500	60	52	52	−8	75	35
Energex	36500	350	310	350	+45	400	285
Enex	43590	180	160	165	−10	205	94
Enterpris	25412	170	141	170	+30	290	125
Equity Svr	9725	$31	28	31	+2	44½	25
Forum Res	3800	150	130	145	+10	240	55
Futurity	23600	45	40	42	−3	70	38
Galaxy City	16700	61	52	56	+1	61	30
Galveston	21400	270	250	270	+20	455	230
Gen Engy	70115	490	470	480	+20	490	90
Geodome	1075	215	215	215	+15	350	135
Giant Ex	101000	110	90	110	+15	130	25
Giant Reef	4200	250	200	250	+50	270	155
Glamis Gld	25400	270	220	260	+10	425	80
Global	22100	55	45	47	−11	120	30
Goldbelt	238000	275	250	255	+8	410	139
Gldn Gate	14500	170	162	165		300	75
Golex	167900	123	95	110	+15	200	90
Gowganda	13000	75	68	71	+4	150	50
Gt Nor Pete	14300	72	70	72	+2	170	59
Grt Pac	4900	190	175	175	−25	370	160
Greenwod	25500	335	315	320		450	210
Groundstr	22900	145	125	129	−16	180	85
Grove Ex	22900	265	240	240		350	235
Hallmark	25000	85	71	75		155	52
Hecate Gld	31400	136	115	120		180	50
Hiland Crw	10837	198	180	190		214	120
Highwood	65600	160	135	160	+12	280	101
Host Vent	18500	160	140	150	+18	225	75
Ice Station	19200	125	118	125	+10	185	110
Imprl Met	13450	100	95	95	+4	195	45
Initial	30060	90	70	86	+14	90	53
Intercep	400	180	180	180	−15	210	140
Intl Balfour	5000	355	330	330	−20	425	275
Itl Brnmac	1167M	210	150	173	+3	210	34
Intl makao	10134	170	150	155	−17	230	150
Itl Shasta	6700	154	150	150	−3	178	135
Intl Stanrd	182910	220	195	206	+11	265	58
Invex Res	48500	190	173	175	−5	310	165
Iona Silver	44350	410	365	405	+35	6½	310
Jet Star	37100	285	240	240	−40	375	170
Joy Ind Ltd	80465	285	189	285	+35	300	15
Jubilee Ex	8000	63	57	60	+5	95	50
Kamad	106675	190	148	158	+10	350	110
Kandahar	45450	210	155	210	+45	273	120
Karin Lake	27500	70	51	70	+19	140	51
Keith Cpr	39500	60	35	58	+17	85	35
Kelly	2050	150	140	140		250	105
Kent Engy	21200	80	70	71	−9	142	57
Klondex	5100	100	91	100	−5	240	85
Knoby Lak	17355	210	190	205		350	124
La Teko res	4500	68	65	65	+4	170	50
Laco Res	11500	112	92	92	−18	165	74
Lar Petr	44294	260	232	250	+5	260	130
Liberty	43400	415	375	390	+15	5⅜	300
Lincoln	48235	640	600	637	+27	780	281
Lion Mines	26095	180	160	175	+15	395	130
Logtung	4000	260	250	260	+15	420	225
Lorcan	33735	320	280	315	+40	350	160
Lornex	2525	$43	39	43	+5	58	34
M cp Res	16100	104	90	101	+12	165	55
M M Prcpn	8000	75	55	65	−5	99	51
Mcln Expl	7400	140	130	140	+10	230	100
Magnum	700	70	70	70	−2	105	51
Manchstr	33600	80	68	80	+15	105	58
Marge Entr	4800	34	30	30	−1	75	19
Mark V	10600	85	72	80	+8	160	70
Mvrck	10475	350	300	350	+50	6⅜	300
May Ralph	31900	225	200	215	+5	275	149
Mconl Peel	68400	77	50	61	+14	77	27
Meston Lke	8230	435	400	425	−10	5	185
Mid Mtn	10700	80	70	80		165	70
Mid North	2000	45	41	45		90	41
Molco, ind	27900	625	575	600	−25	725	410
Mont Grnd	19000	$7½	7⅛	7⅜	−⅛	10¼	6¼
MOS	1000	84	84	84	+24	115	60
Mosq Crk	28350	450	420	440	+15	6½	385
Mt Wash	14000	30	30	30	+4½	45	22
Mtn Stats	15100	$11¼	11⅛	11⅛	−⅜	14⅞	10
Mtneer M	9100	40	35	40		80	35
Mundee	8300	95	80	95	+5	201	80
Musto Ex	56800	120	105	110	−10	250	105
Mutual Res	36950	130	110	125	+20	220	93
NWGro Pr	2016	190	183	183	−2	200	165
Nesbitt Mn	5000	135	120	130	+10	230	100
Nevex	38500	30	26	30	+4	53	25
New Aston	8100	145	120	120	−40	220	120
N Cinch	25100	200	170	170	−35	300	121
Nwcst Slvr	139500	150	125	133	+8	185	91
N Frontier	66725	510	470	500	+5	775	380
Newhawk	4766	102	100	102	+2	130	75
New Minex	5700	195	185	190		465	185
New Nadna	5350	162	145	150	−10	320	100
N Privtr	28860	60	54	59	+7	85	33
New Scope	15200	135	124	125	+2	200	100
New tyee	19664	91	88	88	−4	100	80
Ni Cal Dev	20475	$12	10½	12	+1⅜	18½	8½
Norco	12200	370	350	350	−20	5	270
Norex Res	17700	85	75	85	+14	160	67
Nor Quest	18900	270	240	250	+10	365	175
Nortek En	18900	$9⅜	8¾	9⅜	+½	9⅜	5¾
Northair	92700	500	430	430	−50	625	390
NA Rare	10500	30	29	29	+1½	45	20
N Hart res	25340	40	36	40	+4	70	27
NS Res	12500	450	420	435	+25	6	375
NW Vent	14800	120	110	120	+10	170	90
NRD Mng	67530	585	510	585	+60	585	143
Nu Energy	13120	$9¼	8⅝	9⅛	+⅝	11½	7¼
Nuspar	76500	44	41	44		75	40
O'Lori	11000	32	30	32	−4	75	25
Omni Res	6850	225	195	200	−5	310	185
Osec A	14900	170	165	165		325	155
Pa Cassiar	11400	225	210	210		350	150
Pac Coast	4000	63	55	55	−5	125	50
P Cypress	35600	235	220	225	+5	5¼	190
Pacific Fm	4200	100	90	100	+10	131	90
Pa Acheron	22350	42	38	41	+3	88	32
Pan Arctic	26200	250	200	235	−10	5	200
Pthfndr	12500	50	45	45	−1	80	38
Pegasus	19765	850	725	825	+85	950	537
Peppa	1500	50	45	45	+5	50	40
Perry Rvr	10650	80	75	80	+4	130	41
Pnebell	1000	49	49	49	−2	65	28
Piper Pete	33650	650	545	637	+87	975	525
Placer	400	$19¼	19	19		19¼	19
Plains P	46280	190	170	185	+10	250	150
Pondry	4717	80	75	75	−10	130	40
Prairie ene	8700	365	335	360	+10	6½	335
Princess	12700	40	36	40	+4	95	35
Prism Res	5400	500	430	490	+40	675	375
Pyx exp	16720	137	126	130	+8	180	100
QC Expl	16800	70	55	66	−4	190	55
Queenstk	10300	$7½	6¾	7¼	+¾	10⅞	5½
Quintaine	36700	395	350	395	+60	7	305
Quinstar	35100	255	230	250	+15	360	110
Rainier	23600	450	400	450	+50	475	175
Ramm vntr	800	140	110	140	+25	185	70
Reako Exp	43225	70	60	70	+10	175	26
Redfor Mn	76300	130	110	110	−20	180	95
Regency	9200	51	50	51		100	50
Reeves	2500	34	34	34		63	21
Rex silver	900	125	115	125	+5	300	110
Rhodes Res	223733	269	225	245	+33	330	150
Rimrck	11500	38	35	35		65	34
Rio Plata	48400	135	121	133	+7	253	105
Risby T	25200	101	80	101	+21	115	71
Robert Mns	8000	65	62	65	+3	85	45
Rosmac	14700	150	120	145	+15	190	80
Sabina	29000	80	74	75	−8	150	60
Sachem Ex	3062	53	46	53	−2	135	46
Sable	26300	75	68	74	+6	135	60
St elias exp	6400	50	45	45	+5	70	35
S Jacinto	29500	29	26	28		65	25
Saxton Ind	32300	770	705	770	+65	1000	687
Scarboro	8100	410	390	410	+10	5⅞	390
Scot gold	19745	730	630	725	+95	895	490
Seaforth	192125	185	150	172	+23	350	132
Seadrift	11500	54	48	52	+2	125	45
Seatu Ex	5200	100	95	95	−5	180	90
Selkirk	7600	103	98	100	−5	140	65
Seneca	37725	74	67	67	+1	110	41
Sheba	10000	41	35	35	+5	66	24
Shelter O	13100	181	165	165	−25	300	145
Shld Dev	8900	108	95	100		145	62
Silverado	32600	190	165	170	+10	330	155
S Chief	53900	390	330	380	+65	5⅛	285
Slver Princ	21000	340	305	340	+40	385	300
S Spring	10000	55	38	39	+1	81	35
S Stndrd	71400	175	150	170	+20	251	125
Silver Tusk	95252	110	95	101	+6	170	60
Slocan	10000	35	35	35		60	28
Sonor	11278	130	123	123	+3	154	115
Sovrgn Mtl	16800	90	81	89	+5	195	60
Stall Lak	1500	95	95	95		155	85
Stampd	850	550	515	550		900	500
Stand Skat	8016	90	75	87	+2	135	75
Suneva Res	46249	65	57	61	−1	104	50
Sunexco	67250	215	175	206	+26	240	110
Suzie Mng	27254	155	141	141	−14	225	110
Swetwater	278356	284	235	242	−28	289	149
Sydney Dev	1000	51	51	51		110	50
Table Mtn	7200	83	82	83	+3	113	65
Tx Resce	2000	35	35	35	−4	60	23
Tacoma res	26500	35	30	30	−5	71	25
Taseko	48500	67	62	62	−1	145	45
Taurus R	20550	425	360	415	+60	5	225
Teck B	200	$14½	14½	14½	+⅝	18	13
Tmgami	38650	$14⅞	13⅜	14½	+⅞	14⅞	6¼
Terato	51300	116	97	116	+21	200	95
Terra Mng	150815	900	710	900	+195	1500	600
Thor Expl	24100	350	290	315	+35	400	180
Thundrwd	230351	123	108	114	+5	160	74
Tinta Slv	18800	415	400	410	+5	5	298
Tourngn	40500	310	250	295	+46	450	200
Transcolt	47660	485	340	450	+110	8¼	300
Tcon Res	3500	45	42	45	+5	59	36
Trident Res	36600	240	180	235	+56	240	165
Trio Res	7300	240	205	225	+20	360	200
Tri Power	34400	320	275	300	+20	360	190
Tri Star	2000	360	345	345		5	340
Tundra	38350	111	100	111	+12	300	80
20th Centry	16950	400	365	380	−20	9½	305
UCambrg	27900	48	42	43	+1	60	26
Unitd Frtn	99800	60	48	57	+15	65	26
U Hearne	18420	$12¼	11	12¼	+¾	13	7
Un macfie	29800	280	260	276	−4	360	120
U Rayore	35000	52	42	47	+7	74	34
U Westld	106680	945	895	940	+40	1400	450
Val Co	682	$20¾	20⅛	20¾	+¾	29	17¾
Vat Pt L	19700	137	110	130	+22	180	101
Vntor Res	33400	150	135	150	+10	200	105
Veronex R	15900	165	135	165	+25	230	69
Vestor Ex	23900	130	112	122	+2	140	87
Warrior	56050	460	440	455	+15	495	325
Wlcome	22800	280	260	260		285	145
West Adera	500	50	50	50		75	45
Wstn Warn	11500	201	180	190	−10	225	85
Westfort	16450	$8¾	8⅛	8½		12	7⅜
Wsgth Pete	43956	530	410	530	+95	625	325
Westley	37700	420	345	420	+60	5¼	175
Westmnt	65300	930	800	925	+125	1050	675
Wharf	51250	600	510	575	+70	625	310
Windmill	7700	125	115	120	+8	135	100
Ykn Rev	25000	101	94	95	+10	125	70
Yukon Gold	10600	125	115	117	+2	180	95
Zenith	31000	98	85	90	−5	180	80
Zenore	15500	75	65	65	−1	90	50
Zone pet	487700	340	280	315	+24	340	120
Warrants and Rights							
Aleta w b	23400	1	½	1	+½	39	¼
A Flort w	22400	100	85	90	+30	275	37
Amflo w	154500	65	48	64		65	48
Argo gold w	17200	130	90	130	+50	130	60
Banner w	1000	60	60	60	−20	201	60
Bianca w a	73300	35	20	32		35	20
Blackdm w	15400	35	35	35		35	
Cni w	21400	9	6	9	+½	13	6
Charriot w	40500	75	55	75		125	17
Cobre w	34900	42	34	42	+8	110	17
Cornwall w	53300	115	85	110	+15	120	60
Enex w	40100	28	23	28	+2½	75	15
Ete w	56600	23	8½	18		33	8½
Greenwd w	27500	40	35	40	+5	40½	30
Hiwood w	121800	25	12	20	+4½	80	10
Intl bren w	262900	50	35	50		50	35
Kamad wts	32400	28	23	24	−1	95	15
Liberty b	40600	31	25	27		40	15
Molco w	87500	40	34	38	+1½	105	25
Nw coast wt	47800	23	15	20	+5	60	8
Pgs Exp wt	16900	160	100	160	+59	190	90
Quinstar w	16000	50	40	45	−5	109	18
Seaforth w	33200	20	16	16	+1	47½	15
Svr Chief w	5100	40	36	36	−4	71	25
Sxo w	148700	25	17	21	+1	42	17
Taseko w a	51000	10	8	9		10	8
Taurus w	16400	39	30	38	+8	39	20
Thor r	1200	110	109	109		140	45
Thundrw w	71800	32½	20	32½	+14½	32½	12
Ufc wt	98600	12	9	11	+4	12	6
Uhr w c	14800	80	65	65	−10	235	51
U wstld w	190200	93	80	85	+5	100	30
Ventora w	22000	15	8	15	+3	45	8
Wim wt d	39500	17	13	17	+4	35	13
Yukon gd w	16000	19	14	14		19	14

Total sales, resdv: 13,968,574
230 Advances, 76 Declines, 53 Unchanged

INDUSTRIALS

Stock	Sales	High	Low	Close	Net Ch'ge	1980 High	1980 Low
Ambasadr	1083	125	125	125		125	110
Balco	3600	$7½	6¼	7½	+¾	9⅜	4½
Bralorne	300	158	158	158		158	
Bc Forest	600	$13½	13½	13½		13½	11¼
Bc Pack B	8500	$51	51	51		51	51
Bcric	310556	630	605	612	−12	925	600
Cdn Javelin	21811	125	117	125	+5	190	89
Canfor p a	200	$5	5	5	−1⅛	6⅛	4¾
Canlan inv	493	$8½	8	8	−½	8½	7
Computrx	700	23	23	19	−2	30	16
Daon Dev	9900	$7½	7	7½	+¼	7¾	5
Doman	300	$9¼	9¼	9¼		11½	9¼
Ghi Mtg Inv	200	$10¾	10¾	10¾		12	10¾
Goldale A	500	$6⅜	6⅜	6⅜		6⅜	6⅜
Goldale B	2	$5½	5½	5½		5½	5½
Gt Estrn pb	100	$5½	5½	5½		5½	4½
Gt Nat Land	1200	120	110	110	+5	131	95
Grouse	5750	55	45	52	−3	85	45
Gulf Cda	1200	$33⅜	33	33⅛	+1⅞	33⅜	31¼
Hal Roach	1802	250	230	230	−5	375	210
Imperial A	13000	$39¼	38½	39¼		41⅞	36⅛
Iu Intl	500	$18¾	18⅜	18⅜		18¾	
Keg Rest	9100	285	275	275	−15	290	140
Keycorp	103	$6	6	6		7	6
Madill	100	$23½	23½	23½		25	22
Nor gest	8710	200	150	200	+40	240	150
Potter A	3590	135	130	130		155	125
Potter B	600	190	170	180	−10	225	170
Proflex	12200	24	20	24		43½	10
Renn Ind	3000	150	140	140	−15	210	140
Sartoga	1300	$10¼	10¼	10¼	+¼	10¼	7
Seaboard	1000	$13	13	13	+1	13	10
Taro Ind	4200	500	475	490	+15	600	380
T D Bnk	73	$30	30	30		30	30
Walker	500	$27⅞	27⅞	27⅞		27⅞	
Warrants and Rights							
Imperial r	1000	82	82	82	−59	141	82
Nor ges wt	900	35	35	35		70	35

Total sales, industrials: 428,673
9 Advances, 10 Declines, 18 Unchanged

VANCOUVER CURB EXCHANGE

Stock	Sales	High	Low	Close	Net Ch'ge	1980 High	1980 Low
Acacia Min	3500	55	55	55		85	42
Adola	19500	38	34	38	+8	68	27
Aegean	11000	87	80	80	−8	140	70
Ainsworth	15500	55	40	55		60	40
Alcum Mng	4000	95	90	90	−5	200	80
Alina Intl	19500	93	89	89	−4	100	50
All Star Res	14300	64	57	62	+4	80	45
Alto Ex	40500	130	75	125	+50	145	55
Amador	41000	175	140	150	+10	175	55
Amark Ex	169720	300	270	291	+16	480	210
Amca Ind	57900	360	330	360	+25	395	52
Amigo Svr	9500	40	40	40		65	29
Amore	657800	160	125	143	+23	180	36
Annie lake	40900	60	52	57	+12	60	38
Arbor Res	28100	185	150	150	−23	187	41
Aries Res	3340	110	110	110	+5	175	70
Arizako Mn	1440	27	25	27	+1	75	23
Ark Energy	9510	245	200	220	−25	250	100
Arrowhd	4000	28	27	27	−1	45	22
Artilery	13000	100	90	94	+6	150	43
Ashcroft Rs	82000	225	185	210	+35	415	150
Ashnola	6000	80	80	80	−2	120	70
Aurus Mng	33000	25	22	24	+7	50	17
Avalanche	19000	90	75	90	+15	90	55
Avance Intl	9000	66	60	60		120	56
Ayerok	19200	210	195	195	−10	275	93
Banbury	8250	115	95	97	−13	160	90
Banqwest	500	36	36	36	−4	55	30
Bardine	700	500	470	500		525	350
Beach Gold	61700	82	68	71	+6	160	51
Beaver Gld	19000	140	91	140	+40	230	91
Belmont	114800	290	250	251	+1	385	60
Bencorp	11030	70	70	70		105	55
Bergly	11000	93	90	90	−1	175	85
Blue Diamd	13300	132	126	126		240	92
Bmc Oil	10000	175	160	175	+15	200	100
Bonneville	30500	60	45	60		60	22
Brandy	34100	165	145	155	+11	215	125
Brazos	5500	91	85	85		230	85
Br Sil Prem	3733	490	455	470	+15	530	250
Bronson	117000	50	46	50	+3	70	27
Burlington	38000	66	54	66	+14	94	50
Cal Dynmc	3300	102	100	101	+1	250	93
Calor Ltrte	8300	100	85	100	+5	137	65
Cameron	3400	46	45	46	−1	90	40
Camrelco	10500	20	20	20	+2	55	18
Cannon	15500	85	56	80	+15	160	56
Canzona	3900	50	45	45	−5	122	44½
Caravan	2400	60	57	55	−10	65	40
Cardero res	7000	42	40	40	−2	100	37
Carmac	1000	41	41	41		60	25
Carpntr Lk	52700	100	90	97	+5	425	80
Cascadia	14950	65	60	60	−5	115	33
Catalina	25400	290	260	270	−5	420	200
Cathedral	12350	74	65	74	+4	95	55
Cherokee	36600	71	63	65		155	46
Chopper	30000	94	80	80	−11	150	55
Claytron	18100	160	120	150	+35	200	100
Clear mine	13000	120	110	115		240	85
Cleaver Lk	17000	33	26	33	+7	50	14
Coast Int	34100	59	35	56	+21	155	30
Cold Lk Res	4000	84	80	84	−6	160	78
Con Reactr	1000	45	45	45		80	31½
Cont Mnrl	14800	120	105	115	+10	335	75
Copconda	29500	125	114	115		125	114
Corona	2500	55	55	55		75	50
Corvete	98100	142	105	142	+37	165	75
Crescent	42700	145	130	145	+20	325	100
Cumo Res	29600	305	275	275	−25	305	97
Cyclone	13025	103	67	103	+29	180	38
Datumone	4900	105	100	105		200	80
Datatech	2500	20	20	20	−5	46	13
Denar Mns	2200	88	81	88		125	58
Denver Svr	8400	135	120	120	+8	230	80
Diana	9500	46	40	42	−6	75	30
Domego	64200	70	56	63	+3	200	50
Donegal re	11400	110	99	100	+1	225	99
Dorado Res	48000	40	37	40	+2	68	32
Dble Eagle	208950	425	340	405	+55	425	50
Eaglet	7800	175	160	160	−15	200	100
Eaton	14000	120	106	108	+3	185	100
Edina	4500	38	35	38	+4	51	30
Egalite	32500	53	49	53	+3	55	35
Eldorado	16250	92	80	84	−6	175	80
Electra Res	312700	100	90	90	−10	130	63
El Paso	13000	92	80	85		450	65
Erl Res	11999	75	65	75	+10	115	37
Excalibur	8800	105	85	95	−1	190	60
Farrah Res	16700	385	350	350	−35	625	275
Fleetwood	9300	230	205	210	−15	395	150
Fortune Isl	9000	34	31	33	+2	45	18
Fury	1500	55	55	55	+5	140	50
Gallahad	700	110	100	110	+10	115	66
Gallant	48750	235	201	225	+25	275	150
Gaslite	4300	234	215	225	−14	320	140
Gavex Gold	35000	40	36	40	+5	75	34
Gillian Min	72650	140	130	130	−10	320	84
Gld Angel	39400	265	235	245	+15	330	105
Gld Cup	6000	64	60	64	+4	160	40
Goldstack	24600	123	105	113	+8	138	60
Gldn Shmrc	3500	69	62	62	+1	140	53
Goldwinn	93000	80	60	80	+17	80	50
Grd trunk	8500	41	40	40		61	37
Granger	41000	52	45	50		70	25
Gt Central	2500	70	70	70		80	40
Gt World	20900	200	185	195	−1	300	50
Grenoble	53400	140	110	127	+18	235	100
Hat Creek	387000	75	58	60	−15	150	52
Hathorn	42500	125	80	80		125	80
Hedley Pac	28600	120	100	105	−10	135	50
Hemisphr	13800	175	165	175		235	90
Hesca Res	23325	275	220	275	+60	620	215
Hi cor	5500	100	92	99		100	75
Hillside	8000	40	39	39	−2½	75	35
Himac Res	128400	170	140	158	+3	185	98
Hoko	12800	109	75	108	+28	200	53
Impact	4500	45	40	45	+5	75	40
Idp	31800	395	370	395		446	310
Interlake	57200	57	53	55	+5	115	30
Itl Geogrpc	5000	100	100	100		165	99
Itl Wellngtn	1900	55	55	55		95	45
Island Mng	28500	125	105	125	+15	170	75
Jalna Res	14000	150	136	140	−10	190	95
Jennifer	13100	90	80	80	−10	125	80
Jewel Res	10000	95	80	85		95	55
Julia	9166	53	45	53	+4	80	36
Kennedy	6200	250	225	225	+5	250	70
Kenver Res	13000	36	30	36	+1	64	26
Kerry Mng	500	25	25	25	+3	50	16
Lakewood	7000	65	60	64	+5	80	29
Landmark	49200	146	120	125	+5	160	90
Lansco pet	44800	87	71	85	+11	115	55
Light	20100	215	201	215	+5	266	68
Logan	10650	140	130	132	+2	160	90
Loredi Res	43000	55	33½	53		75	32
Luaarn Mtl	19500	52	48	52	+9	125	35
Lustre Gold	10900	100	90	100	+10	110	65
Mckenze	30000	80	70	70		225	63
Maggie	46500	72	58	69	+13	72	30
Malabar	4500	46	40	46	+6	65	36
Mara Mnrls	3600	135	120	125		300	120
March Res	66200	165	106	165	+65	285	100
Marquis Dv	21000	65	52	64	+10	130	45
Maymac	21900	230	210	230	+5	230	60
Mckinney	30800	96	93	96	+4	100	75
Mecca Mrls	12500	55	50	50	−3	90	29
Meridian	20700	87	71	72	−8	185	50
Moly mite	8900	110	85	110	+27	260	55
Monogrm	41920	700	650	675	+50	810	225
Morn Star	5000	61	60	61	+1	100	50
Nca Min	16600	95	90	95		170	35
Nept Res	2500	138	138	138		210	125
New Congs	22700	65	60	60	+7	95	45
New ridge	31700	180	155	166	+16	180	60
Nithex Ex	81500	65	45	60	+15	83	20
North ener	4545	105	100	100		330	83
Nrth Lights	42000	52	43	51	+5	135	38
Northill	42000	60	45	60	+12	60	40
Nugold	201900	70	60	60	−10	270	60
Oliver Res	21500	90	80	85	+12	150	65
Orell Cpper	6000	55	53	54	−1	100	22
Orina	58000	30	27	27		65	25
Palisr	68550	195	105	195		195	105
Panther Mn	3000	80	75	75	−5	150	47
Prgn Res	30600	191	150	180	+25	250	126
Parklane	6500	57	53	57	+7	70	45
Patmar	2000	56	55	55	−1	80	45
Pawnee Oil	2000	75	75	75	−3	160	65
Penn Egy	28000	299	250	260	−35	310	165
Pntagn	8100	40	32	40	+6	70	29
Petrox Pet	9000	135	110	110		220	60
Philco Res	15775	55	47	47	−1	130	45
Pho Oil can	111600	88	74	74	−6	88	54
Pico Res	13000	75	66	75	+9	195	50
Pilgrim	19000	200	180	185	+3	260	127
Poney Expl	12000	60	52	60	+7	85	40
Poseidon	378525	180	143	163	+8	205	45
Quinto Mng	5500	100	91	99	+9	180	83
Rado	48100	169	135	169	+34	170	115
Rainbow	7500	80	72	75	+2	95	42
Rampart	16700	160	160	160	+5	165	90
Rebel D	12500	45	40	43	−2	110	35
Redfern	3500	93	90	93	−7	145	75
Redld Res	4700	92	82	90		215	80
Reef res	20450	600	560	600	+12½	865	180
Regal	43700	50	40	50	+4	125	40
Regis	1500	25	25	25		66	20
Richrock	27100	55	46	48		65	29
R Mountn	312466	83	58	80	+28	83	23
Roanoke	1000	40	40	40	+2	65	32
Ronrico	9300	290	280	285	−5	425	230
Ruskin Dev	2500	74	72	72	−3	150	65
SJ res	13000	67	59	63	+1	76	40
Sahqua	35500	65	44	60	+20	140	35
Samson	34400	79	60	78	+17	150	55
San Antonio	7000	75	70	70	−5	150	61
San Rafael	7000	40	38	40	+1	68	15½
Sands Mls	750	435	400	400	−35	450	255
Sanilogi Ind	83500	70	35	69	+34	70	18
Santa Sar	55940	610	510	595	+80	910	350
Sask Wain	3800	110	100	110	+10	125	65
Scher Engy	9200	290	260	290	+20	385	90
Seahawk	9600	160	151	153	−2	165	80
Symour	8500	100	90	100		150	80
Shima	4800	120	110	110	−6	150	55
Sienna Dev	13500	75	70	70	−4	105	40
Silver Acor	2000	65	65	65		152	60
Slver Cloud	2000	40	40	40	−1	80	35
Silver strik	12200	60	40	60	+5	65	40
Sipald	3000	65	65	65	+5	110	50
Spectrum	53000	53	46	52	+2	75	30
Sstanley	15000	95	85	86	−1	128	70
Stateside	21400	132	120	125	+15	180	85
Sunatco De	10864	125	100	106		251	95
Sunrise Co	10800	40	40	40	+2	115	25
Synrgy	10000	44	40	44	−5	75	25
Tagus	36700	98	90	90	−6	300	90
Tally Res	46500	37	30	37	+5	80	27
Tamarind	6000	40	39	40	+4	88	35½
Tandem	196400	83	48	78	+33	83	26
Terramar	1500	65	62	62	−3	100	50
Thndrblt	21000	100	95	95		170	85
Tor cal	24900	77	70	75	+5	100	69
Tormex	7700	220	220	220		320	220
Tracer Res	369500	440	335	360	−5	440	90
Tran Pac	13300	65	53	60	+7	165	50
Tungo res	3000	75	70	70	−3	92	51
Tnk mng	15200	62	56	62	+6	155	45
Uke resor	10000	80	72	79	−1	162	58
Untd Gunn	2600	42	38	42	−1	90	38
Univex	2000	35	35	35		70	20
Val D'or	95900	185	140	145	−10	275	95
Velvet Expl	30700	90	85	87	−3	100	56
Viscount	9500	155	150	150	−2	180	72
West J Pete	2500	215	195	215	−10	275	170
West Trend	21950	245	210	245	+37	405	185
Westwd en	150610	360	280	345	+50	610	150
Wildcat	21000	90	85	90	+2	250	80
Wildrose	20500	90	82	85		170	60
Wilwood	8000	95	91	91		180	75
Windarra	4000	98	90	98	+5	120	56
Wrld cment	15100	70	57	60	+2	299	50
Yamto	24400	240	205	230	+45	375	112
Zodiac	32700	175	160	160	−10	210	100
Warrants and Rights							
Ainwrth w	2000	5	2	2	−8	10	2
Alto w	16100	10	8	10	+5	10	4
Ark w	19200	40	38	38	−5	45	27
Beaver w	3300	7	7	7	−1	43	7
Carpentr w	35400	15	10	12		15	10
Dorado w	57000	15	10	15	+5	15	8
Eldorado w	4900	10	8½	10	+1½	12	7
Fleetwd w	11000	16	16	16	+2	20	10
Island w	20000	23	18	23	+5	23	15
Lakewod w	4000	8	8	8		8	
Marquis w	21500	8	5	8	+1	12	5
MSR w	16000	¼	¼	¼		18	¼
Nugold w	3000	10	10	10		175	10
Par w	15700	22	15	20	+6	45	14
Phoenix w	56200	15	11	13	−1	15	9
Quinto w	11900	6	5	6		42	5
Rid w	30200	10	9	10	+1	18	9
Santa Sar w	4700	190	170	170	+25	375	105
Spectrm w	80000	10	7	9	+2	10	5
Tagus w	3500	10	10	10		77	10
Tor cal w	34500	5	2	3	−2	11	2
VAD w	79000	18	8	8	−5	65	4
Westn w	59500	100	61	95	+20	235	35

Total sales, curbs: 8,955,433
138 Advances, 75 Declines, 54 Unchanged
TOTAL VOLUME THIS WEEK 23,352,680
377 Advances, 161 Declines, 125 Unchanged

Dividends

General American Oil Co. of Texas, 15 cents, June 30, record June 13.

Hamilton Group Ltd., class A, seven cents; class B, a stock dividend equivalent to seven cents a share payable in the form of class B shares; both payable July 2, record June 13.

Northern Telecom Ltd., 25 cents, June 30, record June 9.

Ronalds-Federated Ltd., 30 cents, June 30, record June 16.

Dylex Ltd., 10 cents; pfd., 10 cents, both payable June 26, record June 12.

Toromont Industries Ltd., 10 cents, semi-annual, July 17, record June 16.

Toronto-Dominion Bank, 34 cents, July 28, record June 27.

Dalmys Canada Ltd., three cents, semi-annual; class C, three cents, semi-annual; July 4, record June 20.

Conwest Exploration Co. Ltd., 20 cents, semi-annual; July 1, record June 20.

Inter-City Gas Ltd., eight cents, June 30, record June 16.

Consumers Distributing Co. Ltd., five cents, Aug. 15, record July 31.

Sobeys Stores Ltd., class A, July 15, record June 30.

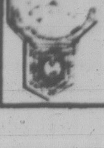

CLOCK REPAIRS
L. D. FRANK
JEWELLER and WATCHMAKER
4-720 Yates St.
385-3021

On Vancouver Island there is a new number for quality stationery printing:
656-0171
ASK FOR ONE OF OUR SALES STAFF TO CALL ON YOU
Manning Press
P.O. Box 2608
Sidney, B.C. V8L 4C1

MATTHEWS AGENCIES
SHELVING
STORE FIXTURES
388-4123

LIQUOR'S NOT QUICKER
— than we are. You see double — fast when you bring us work to be copied. Photocopy or offset . . . one copy or 10,000, we do it better at
IDEALETTER SERVICES LTD.
2524 Government St. 382-9296
(Across from the Rosebud Bakery)

BARRISTER & SOLICITOR
Required by Courtenay Law Firm.
339-6167 Evenings

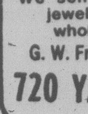

JEWELLERY APPRAISALS
We sell quality estate jewellery at below wholesale prices.
G. W. Frank Gem Labs Ltd.
720 YATES 385-3021 385-8841

GROUP INSURANCE
Are your employees interested in employee benefits? Did you know you can obtain a dental plan for as few as 3 people? For a competitive quote contact:

KEVIN M. D. McLAUGHLIN
ASSOCIATE CONSULTANT ESTATE SERVICE
680—1080 DOUGLAS ST. Bus. 385-1484
VICTORIA, B.C. V8W 2C4 Res. 477-7150
CANADA LIFE ASSURANCE CO.

ARE YOU GETTING ENOUGH INTEREST?
11½%
Interest Paid At Maturity
One Year Term Certificate
¼% higher for investments of $100,000 or more. Rates subject to change. For details on these and other investments please call us.
Offered by First Investors Corporation Ltd. Associated Investors of Canada Ltd.
At your nearest
PRINCIPAL FINANCIAL CENTRE
386-5232 1111 Blanshard St.
598-4524 #102, 1821 Fort St.
598-3341 2033 Oak Bay Ave.

ATTENTION!
SHAREHOLDER EXECUTIVES
Recent tax changes have made it possible to set up corporate funded pension plans for SIGNIFICANT SHAREHOLDER EXECUTIVES.
Monarch Life's new executive pension plan is designed to provide income and service related pensions for the EXECUTIVE SHAREHOLDER.
FOR FURTHER INFORMATION CALL
J.A.D. LEAMY C.L.U.
BRANCH MANAGER
384-0584
The Monarch Life Assurance Company

4th Floor, 736 BROUGHTON ST., VICTORIA

ANNOUNCEMENT
S & H DATSUN CENTRE
is pleased to announce Kerry Litton as Top Salesman for the month of April, at our 800 Yates St. Datsun Centre. Kerry's constant attention to customer satisfaction has earned him many sales and now you too will enjoy his pleasant, helpful service. He'll be happy to show you the entire line of 1980 Datsun cars and trucks as well as good used cars too. Give him a call today.

KERRY LITTON
DATSUN CENTRE
Saunders & Hitchman Ltd.
800 Block Yates St.
381-5222

ANNOUNCEMENT
S & H DATSUN CENTRE
is pleased to announce Brian Duncan as Top Salesman for the month of May, at our Fort and Foul Bay Datsun Centre. Brian's helpfulness and pleasant personality have won him many satisfied customers. Take advantage of his experience and knowledge of the entire line of 1980 Datsun cars and trucks. Feel free to come in and browse.

BRIAN DUNCAN
DATSUN CENTRE
Saunders & Hitchman Ltd.
Fort and Foul Bay Rd.
592-2471

ANNOUNCEMENT
S & H DATSUN CENTRE
is pleased to announce Roy Speller as Top Salesman for the month of April, at our Fort and Foul Bay Road Datsun Centre. Roy had the opportunity of serving many satisfied customers who really appreciated his willingness and thoughtful consideration. He'll be pleased to show you the entire popular Datsun line . . . and don't forget, there are many great values in used cars too.

ROY SPELLER
DATSUN CENTRE
Saunders & Hitchman Ltd.
Fort & Foul Bay Rd.
592-2471

ANNOUNCEMENT
S & H DATSUN CENTRE
is pleased to announce Jerry McCann as Top Salesman for the month of May, at our 800 Block Yates St. Datsun Centre. Jerry takes great pleasure in showing all the 1980 Datsun cars and trucks. His friendly, enthusiastic approach is sure to please you too. Jerry knows what a superb choice a Datsun car or truck is and will be happy to test-drive one with you today. Give him a call.

JERRY McCANN
DATSUN CENTRE
Saunders & Hitchman Ltd.
800 Block Yates St.
381-5222

Public Options trading seminar.
On Thur., June 12 and Thur., June 19, 1980 our Victoria office will conduct a seminar on Listed Options Trading.
At these seminars we will discuss how Listed Options Trading can provide the careful, well-informed investor with a unique combination of profit potential plus protection against risk.
If you would like to know more about how Listed Options combined with other investment vehicles can provide a highly flexible investment strategy, call Dermot P. Toal at 385-1421 or return the coupon below.
There will be no charge or obligation — just a frank discussion of the potential benefits and inherent risks of Listed Options Trading.
RICHARDSON SECURITIES OF CANADA
THIRTY-TWO OFFICES ACROSS CANADA

TO: RICHARDSON SECURITIES OF CANADA
1060 Douglas Street, P.O. Box 430, Victoria, B.C. V8W 2N8
Please reserve ______ seat(s) for your upcoming Public Options Trading Seminar to be held at 7:30 p.m. at your Victoria Office.
I would prefer to attend the June 12 seminar ☐ the June 19 seminar ☐ (please check)
Name ______
Address ______
Telephone Number (Business) ______
(Res.) ______

Options

Friday

Closing prices of all traded options. Sales unit is 100 shares. P denotes puts. (Trans-Canada options combine Montreal and Toronto exchange option trading):

Options		Vol	Int	Last	Close
Ab Prc	Ag 17½	11	409	$2¼	$19⅝
Ab Prc	Nv 20	5	636	120	$19⅝
Alt GA	Ag 22½	15	41	$7⅜	$29¾
Alt GA	Ag 27½	10	508	$2⅞	$29¾
Alt GA	Ag 30	15	913	110	$29¾
Alt GA	Ag 32½	1	214	45	$29¾
Alt GA	Nv 25	1	74	$5⅞	$29¾
Alt GA	Nv 27½	2	149	$4	$29¾
Alt GA	Nv 32½	1	57	130	$29¾
Alcan	Ag 27½	5	428	$4⅝	$31¾
Alcan	Ag 30	1	828	$3	$31¾
Alcan	Ag 30 p	1	151	145	$31¾
Alcan	Ag 32½	2	761	150	$31¾
Alcan	Ag 35	5	571	65	$31¾
Alcan	Nv 25	10	377	$7⅝	$31¾
Alcan	Nv 30	167	407	$4⅜	$31¾
Alcan	Nv 32½	15	188	$3⅛	$31¾
Alcan	Nv 32½p	1	21	$3½	$31¾
Alcan	Nv 35	10	442	180	$31¾
Aqutin	Jn 50	11	331	$12	$62
Aqutin	Jn 55	27	150	$7	$62
Aqutin	Jn 60	30	572	$2⅝	$62
Aqutin	Jn 65	13	395	75	$62
Aqutin	Sp 55	1	330	$11	$62
Aqutin	Sp 60	42	324	$7¾	$62
Aqutin	Sp 65	7	246	$5½	$62
Aqutin	Dc 50	11	31	$17	$62
Aqutin	Dc 60	10	102	$10¾	$62
Asama	Jy 20	25	360	$4⅝	$24
Asama	Jy 22½	4	479	$2½	$24
Asama	Jy 22½p	10	25	85	$24
Asama	Jy 25	80	884	135	$24
Asama	Jy 30	1	564	40	$24
Asama	Jy 30 p	2	8	$6¾	$24
Asama	Oc 20	3	48	$5¼	$24
Asama	Oc 22½	3	132	$4	$24
Asama	Oc 25	9	312	$2⅜	$24
Asama	Oc 25 p	9	23	$2½	$24
Asama	Oc 27½	2	183	180	$24
Asama	Oc 30	1	261	100	$24
Bell Can	Ag 20	25	1366	110	$21⅛
Bell Can	Ag 22½	5	1501	15	$21⅛
Bell Can	Nv 17½	22	367	$3⅝	$21⅛
Bell Can	Nv 20	3	754	160	$21⅛
Brscn A	Ag 25	10	686	$2¼	$27
Brscn A	Nv 27½	20	304	$2	$27
Bk Mtl	Fb 30	1	21	105	$27½
Bk Mtl	Ag 22⅛	10	144	$5⅜	$27½
Bk Mtl	Ag 24⅝	59	731	$3	$27½
Bk Mtl	Ag 27⅛	1	653	100	$27½
Bk Mtl	Nv 25 p	4	47	90	$27½
Bk Mtl	Nv 27½	20	449	135	$27½
Bk Mtl	Nv 30	7	7	65	$27½
Bk NS	Sp 25	1	245	$4⅞	$29¾
Bk NS	Sp 30	21	64	100	$29¾
Bk NS	Sp 30 p	1	11	140	$29¾
BP Can	Jy 55	38	303	25	$43
BP Can	Oc 45	1	88	$4½	$43
BP Can	Oc 50	1	118	$2⅞	$43
Bow Val	Ja 15	10	222	$4	$16¾
Bow Val	Jy 13⅜	30	545	$3⅜	$16¾
Bow Val	Jy 15	66	2176	$2⅛	$16¾
Bow Val	Jy 16⅝	9	2510	105	$16¾
Bow Val	Jy 18⅜	30	1849	50	$16¾
Bow Val	Jy 20	111	2615	25	$16¾
Bow Val	Oc 15	9	926	$3¼	$16¾
Bow Val	Oc 16⅝	20	1343	190	$16¾
Bow Val	Oc 17½	33	73	190	$16¾
Bow Val	Oc 20	8	779	115	$16¾
Bow Val	Oc 21⅝	10	446	80	$16¾
CBth A	Jy 17½	10	341	35	$15⅛
C Im B	Sp 27½	100	182	115	$27½
C Im B	Sp 27½p	5	8	85	$27½
CP Ltd	Ag 35	21	297	$7	$41¾
CP Ltd	Ag 40	12	607	$2⅝	$41¾
CP Ltd	Ag 45	5	302	95	$41¾
CP Ltd	Nv 40	10	216	$4⅞	$41¾
CP Ltd	Nv 45	5	109	$2⅛	$41¾
Denis	Jy 35	3	114	$6⅛	$40¾
Denis	Jy 45	6	501	100	$40¾
Denis	Oc 40	6	147	$5	$40¾
Denis	Oc 45	2	71	$3	$40¾
Dom M	Ja 90	5	5	$14¼	$89
Dom M	Jy 70	3	67	$20	$89
Dom M	Jy 80	6	40	$11¾	$89
Dom M	Jy 85	2	37	$8	$89
Dom M	Jy 90	30	112	$6¾	$89
Dom M	Oc 65	4	5	$28	$89
Dom M	Oc 70	4	19	$23½	$89
Dom M	Oc 80	5	41	$16	$89
Dom M	Oc 85	1	47	$13½	$89
Dom M	Oc 90	3	46	$10¼	$89
D Pete	Ja 60	8	63	$25	$77⅛
D Pete	Ja 75 p	4	36	$7	$77⅛
D Pete	Ja 80	1	41	$11¾	$77⅛
D Pete	Jy 40	5	149	$38	$77⅛
D Pete	Jy 45	3	242	$33	$77⅛
D Pete	Jy 50	5	182	$28½	$77⅛
D Pete	Jy 60	48	579	$17¾	$77⅛
D Pete	Jy 65	62	737	$13¼	$77⅛
D Pete	Jy 65 p	9	210	80	$77⅛
D Pete	Jy 70	63	1138	$8¾	$77⅛
D Pete	Jy 70 p	27	299	$2	$77⅛
D Pete	Jy 75	51	1242	$5½	$77⅛
D Pete	Jy 75 p	23	118	$3½	$77⅛
D Pete	Jy 80	96	1075	$3¼	$77⅛
D Pete	Jy 80 p	20	38	$6¼	$77⅛
D Pete	Jy 85	18	1036	$2	$77⅛
D Pete	Oc 55	34	285	$26¾	$77⅛
D Pete	Oc 60 p	5	66	150	$77⅛
D Pete	Oc 65	2	380	$18	$77⅛
D Pete	Oc 65 p	7	54	$3	$77⅛
D Pete	Oc 70	11	643	$13¾	$77⅛
D Pete	Oc 70 p	12	88	$4¼	$77⅛
D Pete	Oc 75	31	650	$11½	$77⅛
D Pete	Oc 75 p	3	92	$5⅞	$77⅛
D Pete	Oc 80	40	693	$8⅞	$77⅛
D Pete	Oc 85	26	1116	$6¾	$77⅛
DTex	Sp 12½	2	171	175	$14
CanP E	Ag 17½	2	366	$4¾	$22½
CanP E	Ag 22½	2	1023	135	$22½
CanP E	Ag 22½p	4	17	125	$22½
CanP E	Nv 17½	10	108	$5¾	$22½
CanP E	Nv 20	4	116	$4	$22½
CanP E	Nv 25	3	233	155	$22½
Gulf C	Fb 32½	13	58	$7⅜	$33⅛
Gulf C	Fb 35	23	22	$5¾	$33⅛
Gulf C	Ag 20	19	1714	$13¼	$33⅛
Gulf C	Ag 20 p	5	283	10	$33⅛
Gulf C	Ag 24	15	544	$9½	$33⅛
Gulf C	Ag 24 p	35	202	25	$33⅛
Gulf C	Ag 26	8	1195	$8	$33⅛
Gulf C	Ag 26 p	2	657	50	$33⅛
Gulf C	Ag 28	257	1839	$6½	$33⅛
Gulf C	Ag 30	356	4484	$5⅛	$33⅛
Gulf C	Ag 30 p	5	344	150	$33⅛
Gulf C	Ag 32	145	3875	$4⅛	$33⅛
Gulf C	Ag 32 p	10	308	$2⅛	$33⅛
Gulf C	Ag 34	114	2288	$2⅞	$33⅛
Gulf C	Ag 36	113	3211	$2⅛	$33⅛
Gulf C	Ag 36 p	1	95	$4½	$33⅛
Gulf C	Ag 38	80	1722	145	$33⅛
Gulf C	Nv 24	3	158	$11¼	$33⅛
Gulf C	Nv 26	1	333	$9½	$33⅛
Gulf C	Nv 28	1	960	$8¼	$33⅛
Gulf C	Nv 28 p	5	116	175	$33⅛
Gulf C	Nv 30	10	880	$7	$33⅛
Gulf C	Nv 32	22	551	$5⅞	$33⅛
Gulf C	Nv 34	91	697	$5	$33⅛
Gulf C	Nv 36	86	1076	$4¼	$33⅛
Gulf C	Nv 38	78	1369	$3¼	$33⅛
Gulf C	Nv 38 p	2	4	$6⅜	$33⅛
HB Mn	Jn 25	5	22	165	$26
HB Mn	Sp 30	4	71	135	$26
HBOG	Fb 32½	102	109	$5	$32
HBOG	Ag 25	1	11	$7½	$32
HBOG	Ag 32½	14	60	$2⅝	$32
HBOG	Nv 30	1	4	$5¾	$32
HBOG	Nv 32½	9	175	$3⅞	$32
Husky	Jy 10	139	215	$4⅛	$13¾
Husky	Jy 10¾	30	75	$3⅛	$13¾
Husky	Jy 11⅜	14	634	$2⅝	$13¾
Husky	Jy 12⅞	21	1241	165	$13¾
Husky	Jy 13⅝	28	814	125	$13¾
Husky	Jy 14¼	24	1324	70	$13¾
Husky	Oc 12⅞	23	1866	$2⅜	$13¾
Husky	Oc 14¼	1	443	185	$13¾
Husky	Oc 15	27	123	150	$13¾
IAC	Sp 12½	6	503	50	$11¾
IAC	Dc 10	7	234	$2⅛	$11¾
IAC	Dc 12½	5	36	100	$11¾
IOil A	Fb 40	12	73	$6½	$39½
IOil A	Ag 35	55	385	$6¼	$39½
IOil A	Ag 39⅜	134	1961	$3½	$39½
IOil A	Ag 39⅜p	6	123	$2	$39½
IOil A	Ag 44⅜	57	1531	170	$39½
IOil A	Ag 49⅜	41	1377	80	$39½
IOil A	Ag 59⅜	30	545	45	$39½
IOil A	Nv 35	108	284	$7⅞	$39½
IOil A	Nv 39⅜	48	846	$5½	$39½
IOil A	Nv 39⅜p	1	87	$3⅛	$39½
IOil A	Nv 44⅜	22	685	$3⅜	$39½
IOil A	Nv 44⅜p	10	15	$6⅛	$39½
IOil A	Nv 49⅜	2	406	$2⅛	$39½
IOil A	Nv 49⅜p	1	18	$10½	$39½
IOil A	Nv 54⅜	4	375	135	$39½
IOil A	Nv 59⅜p	10	13	$20⅜	$39½
I Pipe	Fb 17½	1	7	160	$17¼
Kaiser	Jy 27½	4	52	$2¾	$29¼
Kaiser	Jy 30	15	661	115	$29¼
Kaiser	Oc 32½	10	31	185	$29¼
Kaiser	Oc 35	3	64	125	$29¼
Kaiser	Oc 40	5	75	75	$29¼
Labat A	Jy 22½	10	323	110	$23
Labat A	Jy 25	20	311	20	$23
Labat A	Jy 27½	5	26	10	$23
Labat A	Oc 25	3	341	75	$23
MB Ltd	Fb 30	5	5	$2⅝	$28⅝
MB Ltd	Ag 25	23	223	$4	$28⅝
MB Ltd	Ag 27½	1	318	160	$28⅝
MB Ltd	Ag 30	30	711	100	$28⅝
MB Ltd	Nv 30	15	144	160	$28⅝
MB Ltd	Nv 32½	5	120	80	$28⅝
Moore	Nv 40	10	97	130	$36⅝
Inco	Fb 20	5	5	$8	$26⅜
Inco	Fb 25	1	136	$4¼	$26⅜
Inco	Fb 27½	20	45	$3⅜	$26⅜
Inco	Ag 22½	8	656	$4⅛	$26⅜
Inco	Ag 25	22	956	$2½	$26⅜
Inco	Ag 25 p	13	137	125	$26⅜
Inco	Ag 27½	50	1018	100	$26⅜
Inco	Ag 30	17	1468	70	$26⅜
Inco	Ag 40	10	591	15	$26⅜
Inco	Nv 27½	9	403	$2⅝	$26⅜
Inco	Nv 30	30	729	150	$26⅜
Inco	Nv 30 p	2	2	$4¼	$26⅜
Inco	Nv 40 p	2	3	$13½	$26⅜
Nat Bk	Nv 12½	7	287	145	$13
Norcn	Ag 25	10	26	$9⅜	$34⅜
Norcn	Ag 32½	1	143	$3⅛	$34⅜
Norcn	Ag 35	1	605	150	$34⅜
Norcn	Ag 40	10	481	40	$34⅜
Norcn	Nv 30	20	26	$6⅜	$34⅜
Norcn	Nv 35	12	211	$2¾	$34⅜
Norcn	Nv 40	7	320	120	$34⅜
Noran	Fb 22½	20	215	$5⅜	$24⅞
Noran	Fb 22½p	10	10	150	$24⅞
Noran	Fb 27½	10	21	$2⅜	$24⅞
Noran	Ag 20	125	1665	$5⅛	$24⅞
Noran	Ag 22½	3	2302	$3¼	$24⅞
Noran	Ag 25	147	1715	170	$24⅞
Noran	Ag 25 p	7	97	150	$24⅞
Noran	Ag 27½	45	1305	80	$24⅞
Noran	Nv 22½	20	344	$4⅜	$24⅞
Noran	Nv 25	15	461	$3	$24⅞
Noran	Nv 27½	20	269	185	$24⅞
Noran	Nv 30	3	391	100	$24⅞
Nor Tel	Oc 40	10	12	$3½	$39½
Nor Tel	Oc 45	1	17	170	$39½
Rang	Jy 22½	5	54	$10¼	$32½
Rang	Jy 27½	19	372	$5⅜	$32½
Rang	Jy 30	3	671	$3¼	$32½
Rang	Jy 32½	18	289	$2⅜	$32½
Rang	Jy 35	16	250	130	$32½
Rang	Oc 30	2	118	$6	$32½
Rang	Oc 32½	1	176	$4⅜	$32½
Rang	Oc 35	47	327	$3¼	$32½
Roy Bk	Ja 50	1	16	$3	$48⅛
Roy Bk	Jy 45	5	78	$3½	$48⅛
Roy Bk	Jy 50	20	42	75	$48⅛
Roy Bk	Oc 50	26	50	$2	$48⅛
Shell C	Fb 27½	1	16	$8⅜	$32⅝
Shell C	Fb 35	6	12	$4¼	$32⅝
Shell C	Ag 30	2	942	$4¼	$32⅝
Shell C	Ag 32½	12	676	$2¾	$32⅝
Shell C	Ag 35	3	1543	160	$32⅝
Shell C	Ag 40	6	1419	50	$32⅝
Shell C	Nv 30	5	220	$5⅜	$32⅝
Shell C	Nv 35	9	717	$3	$32⅝
Shell C	Nv 40	3	384	170	$32⅝
Stlco A	Fb 30	40	76	195	$28½
Stlco A	Ag 25	2	142	$4	$28½
Stlco A	Ag 27½	13	359	150	$28½
Stlco A	Nv 30	4	351	125	$28½
Stlco A	Nv 32½	1	45	55	$28½
T-D Bk	Jn 27½	5	8	$3⅜	$30½
T-D Bk	Sp 27½	1	75	$4	$30½
Total P	Jy 22½	60	128	$4	$26¼
Total P	Jy 25	40	608	$2⅛	$26¼
Total P	Jy 27½	8	1130	125	$26¼
Total P	Oc 25	13	261	$4⅜	$26¼
Total P	Oc 27½	32	344	$2⅝	$26¼
Total P	Oc 27½p	9	59	$2⅝	$26¼
Total P	Oc 30	3	617	185	$26¼
TrC PL	Ag 20	10	108	$3½	$23
TrC PL	Nv 25	13	93	120	$23
Segrm	Jy 50	1	1168	$13½	$63
Segrm	Jy 65	3	423	$2	$63
Segrm	Oc 60	1	321	$7⅞	$63
Segrm	Oc 65	1	402	$5¼	$63
Segrm	Oc 70	2	156	$3	$63
Wlkr C	Jn 25	17	424	$3¾	$28⅞
Wlkr C	Jn 27½	12	877	110	$28⅞
Wlkr C	Jn 30	4	1189	20	$28⅞
Wlkr C	Sp 25	27	922	$4⅜	$28⅞
Wlkr C	Sp 27½	1	805	$2¾	$28⅞
Wlkr C	Sp 30	5	1045	175	$28⅞
Wlkr C	Sp 32½	10	143	90	$28⅞
Wlkr C	Dc 22½	1	200	$7½	$28⅞
Wlkr C	Dc 25	8	152	$5⅜	$28⅞
Wlkr C	Dc 30	1	32	$2¾	$28⅞
Wcoast	Jn 12½	18	105	105	$14¼
Wcoast	Jn 15	205	1469	10	$14¼
Wcoast	Jn 17½	40	699	1	$14¼
Wcoast	Sp 12½	49	727	160	$14¼
Wcoast	Sp 15	54	1989	65	$14¼
Wcoast	Dc 10	8	8	$4⅛	$14¼

Mutual funds

TORONTO (CP)—Recent prices of investment funds supplied by The Investment Funds Institute of Canada Friday. They are the net asset value per share or unit (NAVPS) last circulated by the fund in accordance with its pricing practice as contained in the prospectus of the fund. n—no sales charge, x — U.S. Fund, y — delayed NAVPS, xd—ex-dividend.

Institute Members	
AGF Group	
Amer Grwth	7.42
Cdn Gs Egy	8.93
Cdn Sec Gth	10.12
Cdn Trusteed	4.14
Corp Invest	7.72
Corp Inv Stk	12.27
Gwth Equity	20.81
Japan	14.60
nMMF 14.12p	10.00
Option Equity	4.79
Special	8.20
Bolton Tremblay	
Cda Cumul	11.21
Income Fnd	9.99
Internatnl	9.77
Pld Resourcs	10.78
Taurus	12.29
Calvin Bullock Gr	
Acrofund	2.25
yBanner Fnd	5.05
CIF	6.09
CIF Income	10.45
Central Group	
yCam Grwth	7.51
yCompound	7.54
yDividend	7.98
yFund 4000	5.38
yIntl Energy	2.97
yIntl Grwth	5.09
yIntl Income	3.93
yNat Res Gth	5.72
yNorthn Egy	5.60
yRevenue Gth	4.43
yUnivest	6.95
CSA Mgmt Gr	
Goldfund	14.40
Goldtrust	5.88
Confed Group	
Dolphin Eqty	6.74
yDolphin Mtg	4.98
Cundill Group	
ySecurity	9.06
Value	6.77
Dynamic Group	
ynDyn Amer	5.39
ynDyn Fund	14.46
ynDyn Income	5.92
Eaton-Bay Group	
Commwth	20.36
Dividend	5.21
Growth	6.98
Income	3.95
Internatnl	6.51
Viking	8.73
Guaranty Trust Gr	
ynInv Equity	11.93
ynInv Income	3.93
ynMortgage	9.38
Guardian Group	
Enterprise	1.50
GIS Income	5.18
yGwth Fund	19.64
North Amer	7.51
Mutual Acu	6.96
Sec Income	9.72
World Equity	6.32
Investors Group	
yBond	4.41
yDividend	8.00
yGrowth	17.29
yInternatnl	9.02
yJapan	9.63
yMortgage	4.72
yMutual	7.48
yProvidt Stk	9.16
yRetiremnt	10.69
ynJones Hewrd	4.36
Principal Gr	
yCollective	11.66
yGrowth	6.91
yVenture	5.94
yBond	2.95
Prudential Gr	
Growth	9.85
Income	4.86
ySask Dev Fd	4.74
Scotiafund Gr	
Scotiafund	1.56
Scotiafd Mtg	1.01
Templeton Gth	7.40
United Bond Share	
RoyFund	11.82
RoyFnd Inc	5.07
Universal Group	
Equity	14.77
Income	4.45
Internatnl	4.66
Resource	8.43
Non-Members	
nAltamira Fd	6.54
Assoc Inv	9.04
yBeaucanagx	6.21
Canagex Gr	
yHypotheq	9.88
yObligatns	8.84
xdCapital Grth	5.47
xChase	7.72
ynComCp Mtg	9.17
Co-op Trust Gr	
ynCo-op Fnd	14.60
ynLandmk	17.63
Desjardins Gr	
yActions	12.24
yHypotheq	4.19
yInternatnl	10.13
yObligatns	4.61
yQuebec	6.13
nySpec	8.44
Dixon Krog Gr	
Dixon, Krog	15.87
Heritage	4.24
Vanguard	12.22
yDomin Comp	14.50
nExecutv Intl	1.24
xFid Trend	26.14
nFst Cdn Mtg	10.06
Fiscon Fund	6.16
Harvard	13.39
Industrial Gr	
Indust Amer	3.21
Indust Div	7.27
Indust Eq	11.08
Indust Gth	6.87
Indust Incom	9.13
Indust Pens	31.79
Keystone Gr	
xCus K-2	6.00
xCus S-1	18.65
xCus S-4	7.17
xLex Rsrch	17.43
xManhatn	3.57
yMaritime Eq	3.88
Marlborough	9.27
nNatrusco	19.92
NW Group	
Canadian	8.07
Equity	11.83
xOne Wm St	16.88
xOppenhmr	8.73
Pemberton Gr	
nPacific Div	7.26
nPacific Ret	5.47
nPacific US	6.28
PHN Group	
yBond	9.31
yCanadian	12.96
Div Income	11.14
Fund	18.30
Pooled	42.69
nyRRSP	21.31
PMF Managmnt	
nPension Mu	12.58
nXanadu Fd	8.07
nPutnam	12.23
Pret et Revenue Gr	
American	12.84
Canadian	9.35
yFonds H	4.64
Retraite	10.04
Sterling Group	
Equity	8.17
yMortgage	4.80
ySynchrovest	6.85
xTech	10.70
yTradex	5.11
Trans Canada Gr	
A	6.23
B	67.85
C	11.67
United Group	
yAccumula	7.09
yAccumul R	7.63
yAmerican	2.14
yCont Mortg	5.04
yHorizon	4.72
ySecurity	4.29
yVenture	5.49
yVenture Ret	8.89
nyWaltaine	33.02
Western Grth	7.10

Yesterday's closing averages

TSE 300 INDEX

	Close	Ch'ge	High	Low
TSE 300	2022.73	+3.50	2192.58	1702.51
Minerals	1896.87	—6.17	2404.00	1634.87
Financ'l	1331.86	+5.22	1353.99	1073.19
Oil, Gas	4454.07	—0.40	5155.88	3557.04
Industry	1226.51	—3.37	1345.60	1121.53
Utilities	1585.53	+12.03	1584.93	1320.82
Consum	1885.34	+5.65	1876.65	1476.21
Merch	1334.77	+4.10	1395.28	1203.12
Forest	1651.47	+3.06	1919.58	1470.31
Trnsp't	2776.35	+4.68	3193.20	2365.01
Pipeline	2098.35	+8.61	2408.51	1861.26
Manage	2199.60	+13.38	1737.53	1458.68
Comm.	1752.28	—4.37	1737.53	1458.68
Golds	3626.49	+78.15	3705.73	2553.68
Building	4619.93	+26.00	4648.53	3732.58

MONTREAL

	IN	UT	BA	CO	PA
Chge	+1.16	—0.13	+1.46	+0.88	—1.93
Fri.	356.84	256.24	358.04	342.75	177.88
Pre clo	364.68	256.37	356.58	341.87	179.81
Wk ago	353.64	251.61	342.75	331.95	179.99
Mt ago	335.29	237.53	320.24	313.97	164.66
80 hi	428.98	273.35	363.18	381.38	209.16
80 lo	315.25	216.57	282.55	292.02	161.22

NEW YORK

	Open	High	Low	Close	Ch'ge
30 Ind.	858.28	867.06	853.07	861.52	+2.82
20 Trn.	276.59	279.80	274.93	278.09	+0.73
15 Util.	109.79	110.74	109.06	110.08	+0.55
65 Stk.	311.67	314.90	309.76	312.94	+1.05

Grain quotes

Friday

WINNIPEG

(Quotations in tonnes.)

	Open	High	Low	Close	Thurs.
Flax					
Jly	314.00	314.00	312.00	312.50	314.50
Oct	327.00	327.40	325.50	326.00	327.30
Nov	328.00	328.00	326.70	326.70	327.00
Rapeseed					
Jun	304.50	306.90	304.50	306.90	306.20
Spt	318.50	321.00	317.70	320.30	320.30
Nov	325.50	327.50	325.00	327.10	327.00
Barley					
Jly	127.40	128.80	127.30	128.70	127.30
Oct	122.10	123.50	122.10	123.50	122.20
Dec	121.00	122.00	121.00	122.00	121.00
Oats					
Jly	109.40	109.50	108.90	109.40	109.50
Oct	109.20	109.30	108.90	109.30	109.20
Dec	108.20	108.40	107.90	108.40	108.20
Feed wheat					
Jly	142.00	142.50	141.00	141.00	140.50
Oct	138.50	138.50	137.60	137.60	137.00
Dec	137.50	137.50	136.50	136.50	136.00
Rye					
Jly	167.50	167.80	167.50	167.80	168.30
Oct	164.00	165.80	164.00	165.80	164.00
Dec	164.50	165.00	164.50	165.00	163.50

CHICAGO

(Quotations in bushels.)

	Open	High	Low	Close	Ch'ge
Wheat					
Jul	3.96½	3.99	3.93½	3.94	—.03½
Sep	4.09	4.11½	4.06	4.07¼	—.02½
Dc	4.26½	4.29	4.23½	4.25¾	—.01¾
Corn					
Jul	2.73½	2.74½	2.73¼	2.73¾	—
Sep	2.82¾	2.83½	2.82¼	2.88	—
Dec	2.90½	2.92	2.90	2.91¼	+.00½
Oats					
Jul	1.63½	1.64	1.63	1.64	+.00¼
Dec	1.73¼	1.73¾	1.72½	1.73½	—.00¼
Mar	1.79¼	1.79½	1.79	1.79½	—
Soybeans					
Jul	6.16	6.18	6.14½	6.15½	—.01
Aug	6.22	6.25¾	6.23	6.23¾	—.00½
Sep	6.31	6.33	6.30½	6.31½	—.00¼
Soybean oil					
Jul		21.30	21.15	21.26	—.01
Aug		23.54	21.40	21.50	—.03
Sep		21.76	21.65	21.75	—
Soybean meal					
Jul		169.20	168.60	169.10	—.20
Aug		172.20	171.50	172.00	—.20
Sep		175.00	174.50	174.60	—.50

Gold

LONDON (AP) — Closing gold prices Friday, in U.S. dollars a troy ounce. London 600.00; Paris 595.38; Frankfurt 600.00; Zurich 597.50; Hong Kong 576.29.

New York

Friday

Alcan	27¾	Inland St	31
Alcoa	60	IBM	57⅛
Ald Chem	49¼	Int Harv	26⅝
Al-Chlm	24¼	INCO	22⅞
Am Air	8¼	Int Paper	34½
Am Brnd	76¾	ITT	27⅞
Am Bcast	29½	Johns-Man	21
Am Can	31⅝	Kaiser Al	20⅛
Am El P	18½	Kennecott	29
Am Motor	5	Kraftco	46
Am Tel T	52⅞	LTV	10⅞
Ampex	20	Litton	52⅝
Asarco	39⅜	Lockheed	30
Ashland	38¼	McD Doug	29¼
Atl Rich	94⅞	McLean	8⅜
Avco	22¾	Merck	71⅞
Avon	35	Mer Lyn	21⅜
Bell How	24⅛	Minn MM	55⅞
Bendix	44¼	Mo Pac	60
Beth St	21⅜	Mobil	73¼
Boeing	34⅛	Monsanto	50¼
Boise Cas	36⅜	Motorola	46⅞
Borden	23⅝	NCR Corp	60¾
Borg-W	35⅞	Natomas	45½
Bri My	39⅝	Newmont	40¼
Brunswk	12⅜	Nort Sim	13¼
Burl Ind	19⅞	Nwest En	30⅝
Burl Nor	76	Owen Ill	24
Burroughs	69¾	Pac Gas	23⅞
Caterpill	50½	Pan Am	4⅝
Col Bcast	48½	Pan El P	—
Celanese	47½	Peop En	47⅝
Chase M	44⅜	Pepsico	25⅞
Chessie	32⅜	Phil El	14⅜
Chrysler	6⅞	Phil Morr	39
Cleve El	17¼	Phil Pete	46⅞
Coca-Cola	34⅛	Pit Bowes	38½
Col-Palm	14⅜	Polaroid	23
Comsat	33¾	Proc Gam	77⅝
Con Frt	22½	Pub Sv EG	19¾
Con Nat G	40	RCA	22¾
Cont-Data	55¼	Repub St	21¾
Con Ed	24⅞	Revlon	47½
Cont Oil	50⅛	Rockwell	53¼
Crown Ck	27⅝	Scott Pap	16⅜
Crown Zell	42⅞	Sea Cstle	37⅜
Delta Air	40	Sears	16⅛
Disney W	49⅞	Seatrain	5¾
Digital E	68⅝	Shell	69¾
Dow Chem	33	Singer	8⅜
du Pont	—	Sony	9⅛
East Air	9	So Cal E	25⅛
East Kod	55⅛	South Pac	32¾
El Paso	19⅞	Sperry	50
Exxon	65⅛	Stand Cal	74⅜
Fairchild	24¾	Sun Oil	73½
Firestone	7	Teledyne	126½
Ford	24½	Telex	3½
Gam Sko	38	Texaco	35⅞
Gen Dyn	65	Tex Gulf	39½
Gen El	50⅞	TWC	13⅝
Gen Food	28⅞	Un Carb	43½
Gen Mot	44⅛	Un Pac	43½
G Tel El	26¾	Un Brd	13¼
Gen Tire	16⅞	Un Oil	53¾
Ga Pac	28¾	UAL Inc	17
Gillette	23⅞	U.S. Steel	18½
Goodyear	13	West Air	7¾
Greyhound	15⅞	Westghse	22⅝
Gulf Oil	41⅜	Weyerhsr	34⅜
Hilton	30½	Wometco	19⅞
Homestake	58⅜	Woolworth	26
Honeywell	79⅜	Xerox	57⅜
Houston	27¾	Zenith	10⅞

Active stocks

Friday

TORONTO

Stock	Sales	High	Low	Close	Ch'ge
Gulf Can	234763	$33½	32¾	33⅛	+ ⅛
MacInH A	175000	$15¼	15	15¼	+ ¼
CCblsys A	114054	$16⅞	16	16⅜	+ ½
Imp Oil A	107846	$39½	38⅝	39¼	+ ¾
Walk Cons	86807	$28⅞	28½	28⅞	+ ⅛
Mines and oils					
Dejour M	708300	79	63	75	+11
Woodsrf M	90700	67	63	65	—1
N Senator	78700	72	69	69	—1
N Kelore	71500	56	53	56	+2
Discovery	51460	205	191	205	+11
Trinity Res	57817	$14⅛	13⅛	14	+ ½
Ranger Oil	52830	$32⅞	31¾	32½	— ⅜
Merland E	48320	$9½	9⅛	9⅜	— ⅛
Deldona Gl	41533	230	220	230	+7
Dynamar E	26366	$5½	5⅛	5½	+ ¼

BOX SCORE

	Fri.	Thurs.
Issues traded	660	669
Advances	241	292
Declines	218	184
Unchanged	201	193

NEW YORK

Stock	Sales	Close	Ch'ge
GulfWst	786200	17⅞	+ ⅜
Mont Pow	632800	27⅛	+1¼
GulfUtdCp	587000	21	+ ¼
Dart Ind	500300	43¾	
East Kodak	396800	55⅛	+1¾
Gen Motors	390500	44⅛	—1⅛
Texaco Inc	331200	35⅞	+ ⅛
IBM	323400	57⅛	+ ⅛
May DStr	309000	23	— ¼
DowChem	304100	33	— ⅞
US Air	301000	10⅜	+ ½
McDermott	287300	26¾	+1½
Gulf Oil	269200	41⅜	— ⅜
Tex Util	269000	18⅛	
Benguet B	251600	11⅝	+ ⅝

Alberta

Complete tabulation of transactions Friday on the Alberta Stock Exchange. Net change is from previous board-lot closing sale. Quotations in cents unless marked $.

Stock	Sales	High	Low	Close	Ch'ge
Amalta	24420	161	140	161	+26
Am Chrom	3800	280	275	280	+10
Aquarius	3000	275	255	275	+35
Ashlu	3000	325	320	320	—30
Baretta	10100	390	365	370	—30
Barons	21300	239	215	238	+23
Bearcat	22800	600	525	575	+62
Bonn	1000	190	190	190	
Cal West	8000	34	32	34	+4
Camel	2300	712½	700	700	—12
C Bashaw	800	280	280	280	
C Pioneer	4400	400	375	400	+25
Cap Cable	250	$10	10	10	+1
Chipman	500	145	145	145	+15
Cimarron	6800	375	370	370	—5
Cinnibar Pk	3000	85	85	85	
Clarepine	1000	70	70	70	
Clearport	3100	250	250	250	—5
Cochrane	1000	200	200	200	
Concept	12900	675	637½	637½	—37
Cultas	48400	94	91	94	+3
Duke	500	45	45	45	
Encounter	5200	200	185	200	+10
Edmonton	2500	265	255	255	—15
Flag	900	230	226	226	—14
Flin Flon	3000	220	215	220	+5
Ft Norman	1100	350	350	350	
Gascome	8900	395	390	395	
Gulch	425	310	310	310	—25
Howe Snd	2000	75	75	75	
Tika	5300	200	190	200	+20
Jagor	1000	100	100	100	—5
Jupiter	12800	235	150	200	—30
Killucan	500	325	325	325	+5
Lariot	500	170	170	170	+15
LCM Res	18600	160	145	160	+15
Lobell	10000	80	80	80	
Matrex	500	50	50	50	
Madison	500	60	60	60	
Madre	3900	113	105	105	+4
Mid East	18200	65	61	61	—3
Missi	6300	125	113	116	+4
Mnt Jamie	1300	240	240	240	
Nahanni	1000	110	110	110	
New Domn	1800	315	300	300	—50
N. Gateway	3500	550	512½	550	+25
Newpass	6000	55	53	55	+5
Nimrod	2000	100	100	100	
Norminco	1100	130	125	130	+5
North Cont	5000	49	49	49	
Omega	1200	762½	750	750	—25
Orbit	400	575	562½	562½	—12
Penstar	6600	120	120	120	+1
Peregrine	7300	465	460	460	
Petromns	5000	42	42	42	
Poco	1700	310	300	310	
QCT TV	200	$12	12	12	+ ⅜
Radial	24000	89	85	85	—1
Renabie	6425	370	355	360	+10
Rio Alto	17560	340	325	335	—10
Savanna	9800	145	130	145	+19
Seagull	1700	335	325	325	—15
Sparrow	9400	175	170	175	+15
Strand	15900	650	625	650	+12
Strom	2400	380	370	380	
Sun Mist	2700	175	170	170	
Surf	1500	120	117	117	—3
Tiber	2500	390	385	390	
Toby	1500	20	20	20	
Troy Gold	1700	650	625	625	
Twin Rich	800	625	600	600	
Universal X	5000	290	275	285	—10
Univ Fuels	3800	300	265	280	+25
Windjamr	500	280	265	280	+25
Zephyr	4000	525	500	500	—12
Bearcat wts	300	225	225	225	+50
Newport wts	1000	90	90	90	+20
Beaufort Ex	200	$10½	10½	10½	+1½
Black Gold	5334	110	105	110	+10
GHI Mtge	200	$10¾	10⅝	10¾	
Nordex	500	30	30	30	

Total volume: 459,816

Silver

Friday

Closing basic price of 1,000-ounce certificates in the Victoria area, according to the Scotiabank, $16.80 U.S. bid per troy ounce and $17.20 asked. Previous day $16.10 and $16.50.

Commodities

Friday

	Open	High	Low	Close	Ch'ge
Silver, New York (per 100 oz.)					
Jun	1695.0	1695.0	1640.0	1680.0	+85.0
Jul	1700.0	1000.0	1635.0	1690.0	+85.0
Aug	1717.0	1717.0	1680.0	1705.0	+88.0
Copper, New York (per 100 lbs.)					
Jun	—	—	—	88.25	—0.75
Jul	90.80	90.80	87.50	89.00	—0.80
Aug	91.00	91.00	89.85	89.85	—0.70
Lumber, Chicago (per 1,000 bf.)					
Jul	192.00	195.10	182.00	184.00	+0.80
Sep	195.50	199.00	195.40	198.70	+1.10
Nov	201.50	202.00	198.00	199.00	—3.40
Plywood, Chicago (per 1,000 sq. ft.)					
Jul	179.00	179.50	177.80	178.40	—1.10
Sep	183.60	184.50	182.70	183.80	—1.30
Nov	188.20	188.20	187.00	187.70	—1.80
Gold, Chicago (per oz.)					
Jun	594.50	610.00	594.50	609.00	+19.30
Jul	602.00	614.00	610.00	623.00	+20.40
Sep	611.00	624.00	610.00	623.00	+20.00

Gold, Winnipeg (per oz)

400-ounce contracts

	Open	High	Low	Close	Thurs.
Jly	613.00	612.00b	603.50a	612.00b	592.00
100-ounce contracts					
Jun	—	—	—	607.00b	588.00
Spt	613.00	623.00b	612.50a	623.00b	603.00
Dec	—	—	—	637.00b	620.00

J.E. Peterson & Associates

NELSON KELCEY

Mr. Alan Zerr, Branch Manger of the Victoria office, is pleased to announce the appointment of Nelson Kelcey as Senior Consultant. Mr. Kelcey has a strong background with IBM mainframe in all levels of seniority including project management. In addition, he has substantial expertise with IMS and has extensive experience with payroll/personnel systems design. J.E. Peterson & Associates are Computer Counsellors with offices in Calgary, Edmonton, Toronto, Winnipeg and Victoria.

"Flick my BIC"

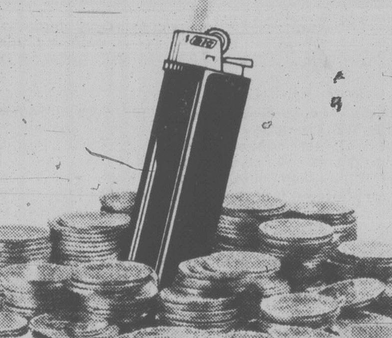

Let BIC light your way to PROSPERITY with AUTOMATIC MERCHANDISING

Flick your way to $$$ and success featuring one of the world's best known products. Over 365,000,000 sold last year!

NO SELLING . . . start part-time and build at your own pace to a full-time profitable business. Ideal for man and wife.

TOP ACCOUNTS are ready and available to be turned over to qualified individuals who wish to earn top dollars.

COMPANY PROVIDES automatic merchandising equipment, supplies, accounts, complete training, selected locations, and liberal financing for expansion to qualified applicants.

YOU PROVIDE a desire to succeed in your own business, your time and diligent efforts, and a minimum investment of $5,990.00.

If you qualify, by invitation only we'll fly you at our expense to our Canadian headquarters in Milton, Ont., where you may enjoy a complete tour of our 60,000 square foot plant and learn how sound and how huge profits that can be yours in automatic merchandising.

Call Dominion Lighter Sales marketing division, NOW, COLLECT:

(416) 878-0591 or (416) 878-0592

Ask for Robert Whitehead, Ext. 96

DOMINION LIGHTER SALES INC.

3153 Steeles Ave., Milton, Ont.

LET US PRINT YOUR ENVELOPES

FOTOPRINT

INSTANT PRINTING

747 FORT 382-8218

OFFICE XTRAS

OFFICE XTRAS OFFICE XTRAS

OFFICE XTRAS OFFICE XTRAS OFFICE XTRAS

OFFICE XTRAS OFFICE XTRAS OFFICE XTRAS OFFICE XTRAS

386-5555 (A Division of June Allen Employment Agency)

Sales and Rentals

95 DIFFERENT TUX STYLES

after Six FORMALS

Our rental prices for coat, trousers, shirt, tie, studs, links, cummerbund, suspenders are $20.00 to $39.50 complete plus shipping to and from Victoria.

Victoria Associates Are:

● Tom Price Formals
714 View St. 384-4721

● Jack Burgess Ltd.
Oak Bay 598-3388

● Superior Valet Service
1201 Esquimalt Rd. 383-3211

● IN SIDNEY
Alexander-Gane
2406 Beacon 656-1031

BLACK & LEE

formal wear rentals

1110 Seymour St., Vancouver

688-2481

BOOKKEEPING — ACCOUNTING — TYPING

Services Available

Hourly or Daily

Phone 652-1262

Anthony J. Linford

Psychologist

Wishes to announce the opening of his practice in Psychology: Counselling, Child Development, Industrial, Custody Reports. As of July 1st, 1980.

848 Fort Street
Victoria, B.C. V8W 1G3 (604) 388-9621

Mutual of Omaha

EXCESS HOSPITAL EXPENSE PROTECTION AND HOME CARE EXPENSE PLANS AVAILABLE THROUGH AGE 74

- Life Insurance
- Disability Protection
- Travel Protection
- Excess Hospital and Home Care Coverage

For more information call:

ERIC J. HERBERT

386-3578

No. 104-826 North Park St.

FOR SALE — USED —

ACRYLIC CHAIRMATS

DESKS — ALL SIZES

CHAIRS — ALL TYPES

FILE CABINETS (LEGAL & LETTER)

ROOM DIVIDERS

BOOKCASES

TABLES

PLUS MANY MORE ITEMS

RYAN'S

2105 DOUGLAS ST.

MONDAY THROUGH SATURDAY

DISCOVER WESBROOK

CAMEO DEVELOPMENTS has done it again. A planned community of quality single family homes on generous lots on the desirable Saanich Peninsula, with convenient access to Victoria.

Choose from exciting Split Levels, Bi-levels and Bungalows.

Designed for today's West Coast lifestyles.

Priced From $71,900

12¾% Mortgages available.

Some exciting features . . .

- Ensuites with shower
- Thermo windows and electric heat
- Energy efficient fireplace
- Vaulted ceilings
- Citation cabinets
- Superior carpets
- Concrete driveways with carport or double garage
- 5-year B.C. home warranty

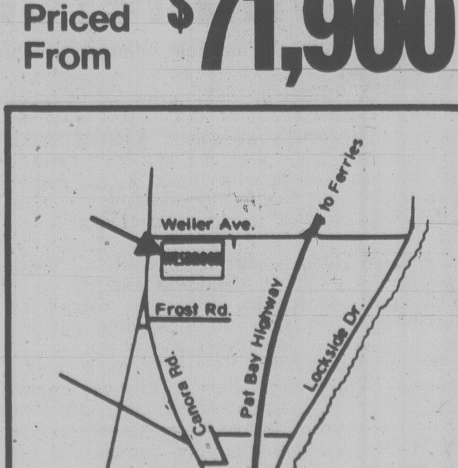

OPEN DAILY BY BUILDER

Weiler and Canora Rd. — Sidney

CAMEO DEVELOPMENTS LTD.

656-7712

Use this map and visit us now to see how much home your money can buy.

for the man going places.

1978 CADILLAC SEVILLE

Opera Coupe by Grandeur

Fully powered with all luxury options including in dash computer. Locally owned with only 10,000 miles. DePape Motors invites you to enter the private world of auto luxury. A rare combination of motoring comfort and dramatic styling.

Offered at $45,000

Five other Cadillac Models to choose from

DePape

Indoors at 779 PANDORA

MOTORS LTD.

Dealer License No. 5311

384-8035

ANNUAL RATE OF RETURN

33%

CANADIAN GAS AND ENERGY FUND is committed to the pursuit of capital gains. It strives for superior results by investing exclusively in Canada's growing oil, gas and energy stocks.

Over the past year, the price per share increased 55.5%.

Over the past 5 years the price increased 314.8% this generated an annual rate of return of 33%.

It qualifies for R.R.S.P. and R.H.O.S.P. For a prospectus and more details call the mutual fund specialist.

CLIFF LATHAM

Midland Doherty Ltd.

734 Broughton St.
Victoria, B.C. V8W 1E4

388-6411

canadian gas and energy fund limited

MINISTRY OF INDUSTRY & SMALL BUSINESS DEVELOPMENT SMALL MANUFACTURERS ASSISTANCE PROGRAM

Positions are available in both **Victoria** and **Vancouver,** applicants should state their preference. The Ministry is preparing to implement this $5-million-dollar program of interest-free forgivable loans for small manufacturers in the Lower Mainland and Greater Victoria area. Applications are now being accepted for the following positions: renewable annually.

SENIOR EVALUATORS

(2 positions)
Competition H80:1432-01 $27,456-$31,164

EVALUATION OFFICERS

(4 positions)
Competition H80:1433-01 $24,132-$27,456

Senior Evaluators will lead teams of professionals in analyzing and appraising applications for financial assistance, prepare written reports and recommendations, administer the flow of applications and supervise disbursement requests. As team members, Evaluation Officers will analyze applications for financial assistance, prepare written reports and recommendations and administer a block of accounts.

Travel for site visits and interviews will involve up to 40% of working hours. Applicants should be prepared to use their own vehicles for business purposes.

Candidates should possess a bachelor's degree in commerce or its equivalent or extensive experience in business financing; financial analysis skills, good written and verbal communications skills, knowledge of accounting fundamentals, and experience in business administration, commercial lending and preferably government business assistance programs. Applicants for the senior evaluator positions should have advisory and management experience. Lesser qualified applicants may be appointed at a lower level. These competitions will be used to establish an eligibility list for future similar positions.

Return applications by June 25, 1980.

Province of British Columbia
Public Service Commission

CHARTERED ACCOUNTANTS

Our Victoria office has positions for Chartered Accountants offering challenging opportunities in Audit, Tax and Management Advisory Services related to owner-managed business enterprises.

Competitive salary and fringe benefits package are offered.

Interested applicants should send complete resumes in confidence to our Personnel Partner:

Mr. W. M. Creed, C.A.
503-3960 Quadra St.
Victoria, B.C.
V8X 4A3

Campbell Sharp
CHARTERED ACCOUNTANTS

VICTORIA GENERAL HOSPITAL

Owned and operated by the Southern Vancouver Island Hospital Society

invites applications for the position of

PATIENT OMBUDSMAN

Whose roll
is to endeavour to enhance channels of communication for patients and their relatives within the Hospital.

Candidates for
this volunteer position should have a number of years of community service demonstrating a concern for individual rights. Post Secondary education in a related field would also be an asset.

Complete resumes indicating educational and employment history and community contributions, and listing at least three references should be sent to:

J. S. Fair,
Secretary,
Board of Management,
Victoria General Hospital,
841 Fairfield Road,
VICTORIA, B.C., V8V 3B6

Closing date for applications is June 20, 1980.

STAFF RELATIONS OFFICER

Reporting to the Assessment Commissioner, the successful applicant for this position will be involved in a variety of duties relating to the maintenance of a harmonious and productive employee and employer relationship. The incumbent will assist and counsel staff members in dealing with problems by utilizing sound human relation approaches. As required, assists the Management and/or Union group in resolving difficulties in addition to carrying out various other assignments which assists in meeting organizational objectives.

This position is funded by both the Employer and the Union and the individual chosen will be hired on an employment contract basis for specific term(s).

The successful applicant will have had formal training or a sound knowledge in human relations with preferably a related work background which will enable the incumbent to have acquired the required skills to effectively perform the position.

This position offers a salary range from $2084.20—$2355.60 per month with excellent working conditions and fringe benefit package. As there is considerable province-wide travel, the location is to be determined with relocation assistance afforded, if required. Competition No. 80—79. Closing Date: June 20, 1980. Application forms may be obtained from the various assessment offices located throughout the province. Please forward completed application forms or resumes to:

Director of Personnel
B. C. ASSESSMENT AUTHORITY
1537 Hillside Avenue
VICTORIA, B.C. V8T 4Y2

6-7

VICTORIA SOCIETY FOR AUTISTIC CHILDREN

EXECUTIVE DIRECTOR

The successful appliant for this position will establish, direct and co-ordinate the administrative functions of two autistic programmes within school settings. Responsibilities will include financial and administrative policy formulation and implementation of these programmes. This position requires a mature, highly organized individual capable of co-ordinating with staff, parents and various professionals and agencies.

A thorough understanding of the theory and practice of administration and extensive related experience in the field of special education is required, as well as a demonstrated leadership ability.

This position offers a competitive salary commensurate with qualifications and experience.

Please send a resume before June 21, 1980 to:

President, V.S.A.C.
1058 Damelairt Way, RR #1,
Brentwood Bay, B.C. V8X 4E2

GREATER VICTORIA
SCHOOL DISTRICT

GREATER VICTORIA SCHOOL DISTRICT No. 61

CO-ORDINATOR OF NATIVE INDIAN EDUCATION

Applications are invited for the above position

RESPONSIBILITIES:
CORE FUNCTION —

The Co-ordinator of Native Indian Education shall be responsible for the development and co-ordination of the District-wide program of Native Indian Education. In the establishment and co-ordination of this program, the Co-ordinator will work in continuing consultation and liaison primarily with the Native Indian Urban Education Council.

It shall be a core function of the Native Indian Education Co-ordinator, working within the structure of the Public Schools Act and Regulations, to maximize the involvement of the native Indian people in the design and delivery of the part of the education system which affects them.

EXPERIENCE REQUIRED:

Must possess a valid Bachelor's Degree from an accredited college or university. A Master's Degree in Education/Educational Administration/Curriculum. The Master's Degree can be substituted for five years of Teaching experience and five years of Educational Administration.

OTHER QUALIFICATIONS DESIRED OR REQUIRED:

Provincial Indian Educational recognition within the Province. Provincial awareness of Indian Education within the Province. Indian Community awarness and sensitivity.

SALARY:

The pay will commensurate with the individual's experience. Starting salary — $33,927-$35,936.

Immediate Supervisor: Director of Instruction (School Support Services.)

APPLICATIONS:

Letters of Application including statements of education, experience and references should be submitted to the Instruction-Administration Department, Greater Victoria School District, Box 700, Victoria, B.C. V8W 2R1, on or before 30th June, 1980, quoting Competition Number 30-80.

VICTORIA SOCIETY FOR AUTISTIC CHILDREN

TEACHER/CO-ORDINATOR

RESPONSIBILITIES: General management of programmes for autistic children and adolescents. Supervision of staff and development and implementation of programmes.

QUALIFICATIONS: Degree from a recognized University, preferably a Master's Degree in special education or related field; minimum of 5 years teaching experience; extensive working knowledge of autism; ability to successfully relate to staff, parents and community agencies.

SALARY: This position offers a competitive salary commensurate with qualifications and experience.

CLOSING DATE: June 21, 1980.

FORWARD RESUME TO: President, V.S.A.C.
1058 Damelairt Way, RR #1,
Brentwood Bay, B.C.
V8X 4E2

OPEN LEARNING INSTITUTE

PART-TIME TUTORS UNIVERSITY PROGRAM

The Open Learning Institute, the provincial institute for distance education, requires part-time tutors to assist students enrolled in the following university courses:

ADMN 411: Management and Motivation I
ADMN 412: Management and Motivation II
BISC 100: Biology and the Human Species
BISC 450: Principles of Ecology I
CMPT 100: Computing in Modern Society
ECON 200: Principles of Microeconomics
ECON 201: Principles of Macroeconomics
ENGL 100: Literature and Composition I
ENGL 101: Literature and Composition II
ENGL 220: English Literature I
ENGL 422: The Nineteenth Century British Novel I
ENGL 423: The Nineteenth Century British Novel II
ENGL 432: Modern Canadian Fiction
ENGL 442: Modern American Fiction
GEOG 470: Regional Geography of Canada I
HIST 121: Canadian History (1867 to the Present)
HIST 240: European History (1789-1950)
MATH 101: Calculus for the Biological and Social Sciences
MATH 102: Introduction to Probability and Statistics
MATH 110: Calculus I
MATH 441: Differential Equations
PSYC 101: Introductory Psychology I
PSYC 102: Introduction Psychology II
PSYC 440: Child Psychology
SOCI 100: Introductory Sociology I
SOCI 450: Sociology of Deviance I
SOCI 451: Sociology of Deviance II

Applicants must hold appropriate academic qualifications and have experience in teaching comparable courses.

Tutors will work from their own home, providing individualized assistance by mail and telephone. Average commitment will require approximately 10 hours per week, normally in the evening. Contracts will be for 4 months starting 1 September. Remuneration will be dependent on the number of students contracted for.

Letters of application specifying courses of interest and a detailed resume should be submitted by 20 June, 1980 to:

Open Learning Institute
Personnel Department
7671 Alderbridge Way
Richmond, B.C.
V6X 1Z9

cariboo college

ten years of service 1970-1980

HAS OPENINGS FOR THE FOLLOWING INSTRUCTORS

MEDICAL-SURGICAL NURSING

Duties: Cariboo College is looking for an applicant to work in a challenging full time position in the Nursing Department teaching in the R.N. diploma program.

Qualifications: Master's Degree preferred. Will consider B.S.N. with variety of clinical experience and at least 2 years teaching experience. Experience in team teaching an asset but not essential.

Commencement Date: August 1, 1980.

BUSINESS ADMINISTRATION

Duties: The successful applicant will be expected to instruct Introductory Accounting, Law, and Marketing (optional) in the university transfer and career/technical area of the Business Administration Department.

Qualifications: M.B.A. Degree preferred. Previous relevant business and instructional experience will be an asset.

Term of Appointment—August 1, 1980—July 31, 1981. (Final approval pending.)

ELECTRICAL

Duties: The successful applicant will instruct electrical pre-apprentice and/or apprenticeship courses.

Note: Temporary positions may be available in the fall. Please indicate interest.

Qualifications: The successful applicant must possess a valid journeyman certificate, and have a minimum of 5 years experience as a journeyman. Teaching experience an asset.

Commencement Date: August 1, 1980. (Final approval pending.)

Salary for all above positions: $16,907-$30,100 per annum. Placement will be based on qualifications, degrees held and previous relevant experience.

Please submit complete application and/or resume complete with references prior to June 20, 1980, to:

Personnel and Industrial
Relations Manager
Cariboo College
Box 3010

Kamloops, B.C.
V2C 5N3

CAMOSUN COLLEGE

announces a Term-Appointment of approximately one-year for an

ADMINISTRATIVE INTERN

The successful candidate will be one who has taken definite steps in preparation for a senior administrative position in post-secondary education.
He/She may have recently completed a graduate degree in college administration, or in some related field.
He/She may have been teaching in a post-secondary setting, and may now wish to have one year's practical experience in administration before proceeding to graduate school, or to an administrative position. Some experience in Trades Training would be an asset.

TASKS:
He/She will serve as **administrative assistant to the principal,** attending all administrative meetings, assisting in preparing documentation for meetings, maintaining policy manuals, researching pertinent topics, undertaking special projects, and assisting other divisional directors as approved by the principal.

TERM OF APPOINTMENT:
Will be not less than ten or more than fifteen months; beginning as soon after July 1st as the successful candidate is available.

SALARY:
Depends upon qualifications and experience, and is based on the current faculty salary scale.

BENEFITS:
Although the incumbent would not be eligible for membership in the Faculty Association, faculty benefits would apply. Annual vacation will be **one** month.

APPLICATIONS:
Applications should include (1) a statement of career plans and the perceived contribution of this experience to those plans; (2) a complete **curriculum vita;** (3) references from those will comment on the applicant's potential as an administrator.

CLOSING DATE:
This notice is being circulated within Camosun College and outside of the College simultaneously.

Those applications received by June 30th will be reviewed and if an appropriate candidate is found an appointment will be made. If not, the competition will remain open until a successful candidate is found.

PROGRAM DEVELOPMENT AND EVALUATION OFFICER

DUTIES
The successful candidate will be responsible for providing technical assistance in support of the efforts of faculty, support staff and administration to systematically plan, design, implement, monitor and evaluate educational and service programs.

QUALIFICATIONS:
Qualifications include a graduate degree or an equivalent combination of training and experience. Substantial training and experience in program evaluation and a demonstrated ability to develop educational programs and products is required. Competence in research design, instrument development and statistical analysis is desirable.

SALARY:
Salary and benefits commensurate with education and experience and in accordance with the current faculty scale.

COMMENCEMENT DATE:
Position will be filled when a suitable candidate is found.

Submit resume, letters from at least three references, and writing samples by June 27, 1980 to:

Camosun College

The Principal,
Camosun College
1950 Lansdowne Road
Victoria, B.C.
V8P 5J2

Saskatchewan Careers

Deputy Director (Programs)

Saskatchewan Social Services, Corrections Division requires a Deputy Director (Programs) for the new Saskatoon Correctional Centre opening in 1981. The Centre will accommodate approximately 104 male offenders serving terms of less than two years plus 26 men on remand awaiting trial. Prior to opening, the Deputy Director (Programs) will assist the Director in the development and co-ordination of operational policies and procedures and the selection, deployment and training of staff required to operate the new Centre.

When the Centre becomes operational, the incumbent will plan, direct and control the operation of the living units for sentenced inmates; develop and maintain inmate access to an integrated system of programs and services both within the correctional Centre and in the community; Provide general direction to middle management staff and program co-ordinators and assume overall responsibility for the operation of the Centre in the absence of the Director.

Applicants will have a degree in Social Work, Criminology, Human Justice of closely related field and several years experience in a program management position in Corrections.

Salary: $24,216 - $29,904 (Corrections Manager 3)
Professional) (plus interim adjustment)
Competition: 702043-0-A06 Closing: June 21, 1980

Forward application forms and/or resumes to the Saskatchewan Public Service Commission. Please quote position, department, and competition number on all applications and/or inquiries.

Saskatchewan Public Service Commission
1820 Albert Street
Regina, Canada
S4P 3V7
(306) 525-8355

OPEN LEARNING INSTITUTE

PART-TIME TUTORS

Career/Technical/Vocational

The Open Learning Institute, the provincial institute for distance education, requires part-time tutors to assist students enrolled in the following courses:

BOTR 111 Typing I
BOTR 112 Typing II
BOTR 125 Forkner Shorthand I
BUSM 102 Small Business Management I
BUSM 111 Effective Supervision
BUSM 131 Accounting I
BUSM 132 Accounting II
CSTN 121 Elec. for Bldg. Trades
CSTN 122 Residential Wiring
ELEC 110 Introduction to Electronics
ELEC 120 Electronics II: Transducers and Signals
ENGL 106 Written Communication
HSPY 130 Restaurant Management I
HSPY 131 Restaurant Management II
HSPY 140 Motel Management I
MATH 040 Introduction to Metric System
PREP 001 Planning your Future

Applicants must hold appropriate academic qualifications and/or business/industrial experience and should have experience in teaching comparable courses.

Tutors will work from their own home, providing individualized assistance by mail and telephone. Average commmitment will require approximately 10 hours per week, normally in the evening. Contracts will be for 4 months starting 1 September. Remuneration will be dependent on the number of students contracted for.

Letters of application specifying courses of interest and a detailed resume should be submitted by June 20, 1980 to.

Open Learning Institute
Personnel Department
7671 Alderbridge Way
Richmond, B.C.
V6X 1Z9

6-7

Commercial Lenders

More and more, the business community is hearing about us. Now, we'd like to hear from you.

Bank of Montreal is looking for Commercial alenders. Especially over the past few years. Bank of Montreal's increasing aggressibeness and expertise in the area of Commercial Lending has led to a significant increase in our market shre. Now we'd like to hear form the kind of people who can help us expand even more.

As a Commercial Lender in one of our larger branches, you'll get hands-on experience in dealing with corporate accounts. You eil be accountable not only for increasing existing accounts but for identifying and ebeloping nes business opportunities as well/ You'll market the full range of Bank services to these organizations. You will have specific profit and growth objectives to meet and wil be measured on how effectively you manage your commercial accounts.

We'd like to hear fron you if yo have 3-5 years account management or credit experience with a bmak of other financial institution. You must have a demonstrated ability with the many facets of commercial Lending, including negotiating with customers, and possess a large amout of personal initiative and leadership ability.

If this sounds like your opportunity, we'd ;like to hear from you. Just send your detsaled resume to:

G.R. Hatch, Employment Manager, Bank of Montreal. 595 Burrard Street, Vancouver, British Columbia V7X 115

The First Canadian Bank
Bank of Montreal

Don't even try to profit, says investment adviser

MONTREAL (CP) — California investment adviser Howard Ruff had some unusual advice for investors Thursday.

Don't even try to make money, he said. Things are so bad these days that anyone who avoids losing money is doing quite well.

Ruff was giving the keynote address at the annual "offshore" conference of the New Orleans-based National Committee for Monetary Reform.

And that advice is not unusual for Ruff. He has a newsletter with a circulation of 150,000, *The Ruff Times*, which predicts economic disaster and offers ways to escape the consequences.

He predicts a deep depression this year, followed by steadily worsening inflation culminating in currency-destroying hyperinflation.

He suggests investing in real estate, gold, and collectible items such as diamonds, stamps, coins, art and antiques.

The investor won't be making money in any real sense, however, since his profits will mount roughly as fast as the real value of the dollar plunges.

In Ruff's opinion, one of the safest investments is gold.

He predicts the price of gold which has been rising recently, will reach about $630 U.S. in the next few weeks. Then it will drop to $570, rebound up to $800 in the next 45 days, and slide to below $400 in the next six to 18 months.

Structural steel use falling off

TORONTO (CP) — Use of structural steel in Canada this year will total 375,000 tons, the lowest since 1977, Alex Carrick, economist with the Canadian Institute of Steel Construction, reports.

He told the institute's annual meeting that the steel construction industry is entering a quieter period until the end of this year, with activity in 1981 depending on a pickup for the economy generally.

The institute's members account for 85 per cent of structural steel business in Canada.

Carrick said the economic outlook hinges on developments in energy-related projects.

TECHNICAL SALES REPRESENTATIVE

Our firm is a major supplier of Commercial, Industrial and Residential construction products. We presently have an opening in our Victoria branch which covers Vancouver Island.

Exceptional opportunity for an ambitious self starter. Experience in the construction industry an asset but not a necessity.

The position offers an attractive salary, incentive plan, company car and benefit package.

Please forward written resume in confidence to:

Steel Brothers Canada Ltd.
2010 Government St., Victoria,
B.C. V8T 4P1
Attn: Mr. Len Shanse

CAREERS

DESIGN ENGINEER

Victoria, B.C.

J. E. Anderson and Associates have a vacancy for a registered Professional Civil Engineer with at least 5 years experience in Municipal Engineering including design and construction of water mains, sewerage and water pollution control installations, drainage and road works. Responsibilities include supervision of junior engineers and technical staff relating to above designs.

Applications are also invited from experienced assistants in the fields of municipal engineering and cadastral land surveying.

Resumes which include details of education, work experience and salary history including references may be submitted to:

Peter C. Gericke, P. Eng.
J. E. Anderson and Associates
#304 - 1095 McKenzie Avenue, Victoria, B.C. V8P 2L5

DESIGN DRAFTSMAN/TECHNICIAN

Victoria, B.C.

Applicant should have at least 3 years experience in municipal services design drawings. Resumes should include details of education, experience and salary history. Please submit to:

Peter C. Gericke, P. Eng.
J. E. Anderson and Associates
#304-1095 McKenzie Avenue,
Victoria, B.C. V8P 2L5

ADVERTISING SALES OPPORTUNITY

As a Western Living sales representative you will be calling on Victoria's very finest retail businesses. If you are bright, highly organized and enjoy helping people with their advertising problems we would like to interview you. Experienced candidates only are invited to write:

Don Sacks
Sales Manager
western living magazine
303 - 2930 Arbutus St. Vancouver, B.C. V6J 3Y9

GOLD RIVER
BLEACHED KRAFT PULP MILL
VANCOUVER ISLAND
REQUIRES

PAINTER/MASON

Applicants must have industrial painting experience and trades certification plus extensive masonry experience.

Hourly rate of pay is dlrs 11.76/½. Full range of fringe benefits. Generous relocation assistance to successful applicant.

Send resume of experience, including telephone number, to:

ERICA M. HERBERT,
EMPLOYMENT OFFICER,
TAHSIS COMPANY LTD.,
1201 WEST PENDER STREET,
VANCOUVER, B.C.
V6E 2V4

THE UNIVERSITY OF VICTORIA

invites applications for the following position:

ARTIST

at the junior rank to teach introductory and advanced painting and who has secondary qualifications to teach lithography.

Qualifications are an M.F.A. degree or professional equivalent. This is a ten-month sessional position beginning on August 1, 1980. The appointment involves planning and initiating University of Victoria B.F.A. and diploma programs in Visual Arts to be conducted at the David Thompson University Centre in Nelson, B.C.

Salary dependent on qualifications.

Applications, accompanied by curriculum vitae and the names of three referees should be sent before June 30, 1980, to:

Professor George Tiessen
Department of Visual Arts
University of Victoria
P.O. Box 1700
Victoria, B.C. V8W 2Y2

p.o. box 1700
victoria, b.c. v8w 2y2
(604) 477-6911, local 4802

university extension • university of victoria

CRITICAL CARE NURSE CLINICIAN

The Lions Gate Hospital invites applications from degree nurses with extensive clinical experience in critical care nursing for the challenging position of Critical Care Nurse Clinician.

The clinician assists in identifying needs, plans, implements and evaluates programs relating to the care of the critically ill patient and assists with the orientation and education of staff in I.C.U., C.C.U., P.A.R. and Emergency.

Apply to M. J. Duncan,
Director of Employee Relations,
Lions Gate Hospital,
230 E. 13th St. North Vancouver,
B.C. V7L 2L7.

CONSOLIDATED FASTFRATE LIMITED

SALES CAREER OPPORTUNITY

Aggressive established Canadian company requires experienced professional sales representative in Victoria.

This vastly growing company offers unlimited opportunity for advancement in the transportation industry.

Salary to commensurate with qualifications and experience. Good company paid benefits.

A complete resume outlining your previous business experience will be treated in confidence.

All resumes to be addressed to:

Branch Manager
Victoria Press Box 89.

FIELD STAFF

Katimavik is an action-learning program for 17 to 21 year old volunteer Canadians from all socio-economic backgrounds. They serve communities through physical work projects and social service, develop a new awareness of their enviroment, learn to live cooperatively and experience cutural exchange. For its 1980-81 year, Katimavik is recruiting

Coordinators

Responsibilities:
- supervise project staff
- manage material and financial resources
- plan for and monitor implementation of program objectives
- liaise with community groups
- ensure appropriate public relations

Requirements:
- willingness to relocate
- ability to communicate with French and English participants
- availability to work evenings and weekends
- extensive travelling
- driver's licence

Salary: $15,000 annual
Positions begin in June

Group Leaders

Responsibilities:
- prepare, animate, evaluate activities for his/her group of participants toward achievement of program objectives
- actively support participants' individual development
- implement the organization's rules, policies and procedures
- assist coordinator with reporting, financial management and community liaison

Requirements:
- commitment to a live-in position
- ability to teach at least one program-related skill
- capacity to work autonomously
- willingness to relocate
- ability to communicate with French and English participants
- driver's licence

Salary: $12,000 annual plus room and board.
Positions begin in July

Send Resume as soon as possible
to: Katimavik
#201 - 1587 W. 8th Ave.
Vancouver, B.C.
V6J 1N1

OPEN LEARNING INSTITUTE

DIRECTOR OF PROGRAM SUPPORT

The Open Learning Institute, a Provincial Institute for distance education, has an opening for a DIRECTOR OF PROGRAM SUPPORT.

Reporting to the Dean of Administration, the Director will coordinate and supervise the planning, development and operation of the department. Program Support liaises with the Department of Course Design and is responsible for print and audio production and the warehousing and distribution of all learning materials. Major equipment presently in use includes a Davidson Perfector Press and a Wang Word, Processor/Typesetter.

The successful candidate will have extensive administrative and supervisory experience at a senior level and will be familiar with scheduling and maintaining work flow. Knowledge of word processing technology and print production is desirable.

The Institute offers an excellent benefit package. Salary is commensurate with qualifications and experience.

Applications and supporting information should be forwarded to:

Open Learning Institute
Personnel Services,
7671 Alderbridge Way,
Richmond, B.C.
V6X 1Z9

Closing Date: June 10, 1980.

UNIVERSITY OF VICTORIA
Department of Chemistry
requires

SENIOR LABORATORY INSTRUCTOR

Applications are invited from qualified candidates for a full-time senior laboratory instructor position becoming available July 1, 1980.

Duties include instruction and coordination of undergraduate laboratory courses (particularly at the senior level), development of experiments and operation of major instruments.

QUALIFICATIONS: Minimum—M.Sc. Chemistry or equivalent. At least two years' practical experience is required. Preference will be given to applicants with experience in the areas of inorganic and organic chemistry.

SALARY: To be negotiated. Commensurate with qualifications and experience.

DATE: The initial appointment is for the period July 1, 1980 to June 30, 1981.

The position is continuing with an initial probationary appointment for one year.

Forward applications with curriculum vitae and names of three referees not later than June 23, 1980 to:

Dr. A. McAuley, Chairman
Department of Chemistry
University of Victoria
P.O. Box 1700
Victoria, B.C.,
V8W 2Y2.

UNIVERSITY OF VICTORIA

OKANAGAN COLLEGE

COUNSELLOR

Okanagan College requires a Counsellor for the North Okanagan who will provide a broad range of personal social education and career counselling and student services on a one year appointment based in Salmon Arm with travel to other centres required. Possible extension if necessary.

Salary of $19,529-$30,353 (1979-80 rate) Placement dependent upon qualifications.

QUALIFICATIONS:
Masters degree in Psychology and/or Counselling with related work experience in secondary, post secondary and/or career counselling.

APPLICATIONS:
Send to the —

Personnel Officer
OKANAGAN COLLEGE
1000 KLO Road
Kelowna, B.C.
V1Y 4X8

Please send applications by June 18th, 1980.

TINSMITH PIPEFITTER

Rayonier Canada requires the above for permanent employment at its Port Alice Pulp Mill, located on Northern Vancouver Island.

Candidates should possess journeyman qualifications and preference will be given to those with pulp mill or related experience. The starting rate of pay will be $11.765 per hour until July 1st when rate will be $12.885. We offer a comprehensive benefit package and relocation assistance.

Port Alice is a modern community with good recreational facilities including ice arena, community centre and golf course. The recently completed North Island Highway provides excellent access to Southern Vancouver Island and the Lower Mainland.

Please apply in confidence stating work experience and qualifications to:

Rayonier Canada
Industrial Relations Department
Box 2000
Port Alice, B.C. V0N 2N0

RayonierCanada

OKANAGAN COLLEGE

RECREATION and INTRAMURAL PROGRAMMER

Okanagan College requires a Recreation and Intramural Programmer who will be responsible for the promotion, planning and administration of recreational and intramural programs; supervision and direction of instructors; organizes and coaches and performs other duties.

Position is based in Kelowna with a salary of $15,000-$20,000 dependent upon qualifications.

QUALIFICATIONS:
Bachelors degree in Recreation/Physical Education or college diploma in Recreation and a good background and experience in recreational activities.

APPLICATIONS:
Send to the —

Personnel Officer
OKANAGAN COLLEGE
1000 KLO Road
Kelowna, B.C.
V1Y 4X8

Please send applications by June 13th, 1980.

sds EXECUTIVE SECRETARY

We have a challenging opportunity in SDS for an Executive Secretary to provide administrative assistance to the President and Vice-President of the company. This position features a high level of autonomy in a very dynamic and growth oriented environment. Respondents should have at least one year's experience in a related position, and be prepared to accept a level of authority and responsibility in many areas of corporate operations.

SDS offers an excellent salary and benefits package, as well as many intrinsic rewards to the right individual.

Please reply in confidence directly to: Mr. R. H. Graham, Executive Vice-President.

sds data systems ltd.
848 Fort Street
Victoria, B.C. V8W 1G3
(604) 388-9621

MINISTRY OF TRANSPORTATION & HIGHWAYS

DEPUTY SUPERINTENDENT OF MOTOR VEHICLES

Competition H80:1401-01 $30,600-$42,828

In VICTORIA to administer the programs of the Motor Vehicle Branch involving regulation and licencing of vehicles and licencing of drivers, and to carry out duties of the Superintendent as required; to direct administration of 15 field offices for general licencing and insuring vehicles and drivers and 19 driver examination field offices; to recommend policy and develop legislation and regulations; to liaise with senior officials of the Ministry, other Provincial, State and Federal Governments, community organizations and trade associations; other related duties.

Qualifications — University graduation or an equivalent combination of training and experience; extensive experience in the regulatory aspect of the transportation industry; extensive knowledge of relevant legislation and statutes; excellent knowledge of government procedures; ability to liaise with other ministries of government, crown corporations and the private sector.

SYSTEMS ANALYST

Competition H80:1348-01 $25,176-$29,388

In VICTORIA, to be responsible for the identification and development of the data processing and systems requirements of the Transportation Division; to co-ordinate and monitor data processing needs in conjunction with the B.C. Systems Corporation and the Insurance Corporation of B.C.; to liaise with senior Ministry staff to identify specific requirements and to assist in the preparation of cost benefit analysis; to update systems as required to accommodate administration, program or legislation changes; to represent the Division on BCSC project committees; other related duties.

Qualifications — Graduation from a recognized university; extensive knowledge of recognized management principles, methods and procedures; several years' experience in the field of data processing and systems; analytical ability; ability to plan, organize and co-ordinate work.

Return applications by June 18, 1980.

Province of British Columbia
Public Service Commission

Positions are open to both men and women. Canadian citizens are given preference. Please send resume quoting competition number to:

544 Michigan Street, Victoria, B.C., V8V 1S3

UNIVERSITY OF VICTORIA
Administrative Systems
requires

SENIOR ANALYST

(CS5)

THE CHALLENGE:

We are seeking a dynamic individual as Supervisor of the Resource Management Systems group to provide analytical and technical direction to the development and maintenance of financial, payroll, personnel, library and various other administrative information systems. The supervisor will develop system proposals and will actively contribute to the development of advisability studies, organizational studies and conceptual systems design. In addition, the supervisor is expected to foster an environment of open and easy communication with user departments. This is a leadership role expected to provide input into the development of departmental standards, analysis and programming practices and positive project management.

THE ENVIRONMENT:
- — projects are conducted using the SPECTRUM Project Management System
- — ADABAS is the DBMS in use
- — programming languages: NATURAL, PL1, MARK IV
- — IBM 3031 with VM/CMS and OS/VS1 on line to 3270 type terminals

QUALIFICATIONS:

Preference will be given to applicants with a university degree possibly at the Masters level, in a discipline related to, or involving computing or management. A background in accounting or library systems would be a definite asset. The candidate will have a minimum of eight years' experience directly related to computing and at least three years' experience as supervisor of professional staff.

SALARY:

Salary expected to be in the area of $30,000 per annum, and will be commensurate with qualifications and experience.

and

PROGRAMMER ANALYST

THE CHALLENGE:

To participate as a member of a dynamic group in design, development and maintenance of a wide variety of administrative systems. To actively contribute to the ongoing development of appropriate systems by seeking solutions to management and administrative problems which take full advantage of new methods and technologies as they become available. To create and maintain an active liaison with user departments on assigned projects.

THE ENVIRONMENT:
- — IBM 3031, VM/OSVS1/CMS/ADABAS, PL1, MARK IV
- — SPECTRUM Project Management System

QUALIFICATIONS:

Preference will be given to applicants with demonstrated skills in data processing. Applicants should have a university graduation or equivalent combination of training and experience.

SALARY

Salary and appointment level will be commensurate with qualifications and experience.

Resumes for both positions would be submitted to: Director of Personnel Services, University of Victoria, P.O. Box 1700, Victoria, B.C., V8W 2Y2, attention "Applications", not later than June 23, 1980.

Inquiries may be directed to Kim McGowan, Manager of Administrative Systems at (604) 477-6911, local 6131.

UNIVERSITY OF VICTORIA

$500 GRANT
HOMES BUILT PRIOR TO 1961

You now have $500 towards your bill for insulating your home if your home was built prior to 1961. The Canadian Home Insulation Program (Chip) offers all home owners 100% of materials up to $350 and 33% of labour up to $150. If you qualify why wait!

Phone for an In-the-Home Estimate Without Obligation

Weathergard Shop 652-4411

CP takes control of Victoria Plywood

Canadian Pacific Enterprises Ltd. has purchased control of Victoria Plywood from its Victoria shareholders.

The deal, which must be approved by regulatory bodies, is to be finalized in July.

Canadian Pacific, through Pacific Logging Co. Ltd., operates an expanding forest products business in connection with land grants for building the E & N Railway.

Pacific Logging already has sawmills in Nanaimo and extensive logging operations.

The deal gives Pacific Logging 15,000 additional acres of timber on Vancouver Island and on the mainland, in addition to the plywood plant.

Victoria Plywood employs about 225 people and no staff changes are anticipated.

It has been owned by Newton Cameron of Victoria and other family shareholders. The company was formed immediately after the Second World War and was known as Sooke Lake Lumber at that time.

Cameron, who is president of the company, said he expects to continue at the mill in some executive capacity for the new owners if the deal is approved.

The mill will continue to produce plywood, with 50 per cent of it exported to European customers.

Lake weeds have won: gov't

KELOWNA (CP) — The B.C. environment ministry holds no hope of clearing Okanagan Lake of the tenacious Eurasian milfoil weed, says deputy minister Ben Marr.

"The weeds are so widespread it is impossible to completely eradicate them," Marr told the Canadian Water Resources Association annual convention Thursday.

He said the environment ministry has tried everything from chemical treatment to harvesting, but nothing has successfully rid the lake of the weeds.

The best the ministry can do is try to keep the beaches and yacht basin clear he said, but added that cutting the weeds cannot be solely a provincial responsibility.

Fire kills 23

SEOUL, South Korea (UPI) — An explosion touched off a flash fire that swept through a basement restaurant in the riot-scarred provincial capital of Kwangju and killed 23 people, police said today.

EKTACHROME
FILM PROCESSING
DUPLICATE SLIDES
24 HOUR SERVICE

city photo
"Everything you'll ever need photographically that is"
1227 Government 385-5633
CAMERAS • PROJECTORS • DARKROOM • RENTALS

$8.00 MAXIMUM VALUE
CANADIAN IMPERIAL BANK OF COMMERCE
$8.00 MAXIMUM VALUE

Present this coupon at any branch of
"OUR BANK"
For a maximum discount of $8.00 on the rental of a NEW Safety Deposit Box. Simply open one of the following:

- Personal Chequing Account
- Chequing Savings Account
- Key Account

And you will pay no rent on your NEW* Safety Deposit Box for the balance of 1980.

CLIP THIS COUPON TODAY
* $8.00 maximum discount applies to Safekeeping facility where necessary

COUPON COUPON

Now for the '80's
The new WESTWOOD catalogue of stylish component homes

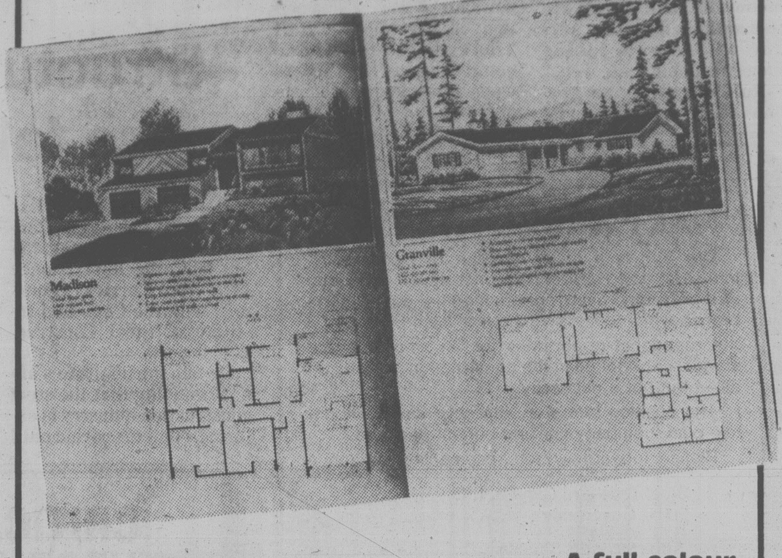

Now's the right time! Interest rates have dropped, so make the right move.

A full colour brochure showing dozens of beautiful homes and floor plans

Look through our new catalogue and you'll see that WESTWOOD always does it with style. No other company pays more attention to how a home looks and our designs lead the industry. If you have special requirements we can custom design a dream home to your specifications.

Make the right move into the '80's by moving into a WESTWOOD home. Mail us the completed coupon today for our new full colour catalogue.

Enclosed is $2.00 for full colour catalogue.
☐ I have a building lot
☐ I plan to build in '80
☐ I will need financing
Name
Address
Phone

WESTWOOD BUILDING SYSTEMS
2 EWEN AVENUE, NEW WESTMINSTER BRITISH COLUMBIA V3M 5B1 TEL 526 2677

Making living more beautiful for over 18 years.

Your local WESTWOOD representative is:
KEITH VICKERS
7137 Wallace Dr.
Brentwood Bay
652-3011
6-7

NEED MONEY FOR SUMMER ACTIVITIES?

DELIVER A PROFITABLE TIMES NEWSPAPER ROUTE

★ FOR A LITTLE SPARE TIME EACH AFTERNOON, you can earn from $2.00 to $4.00 a day, depending on the number of subscribers on your route.

★ WIN PRIZES OR CASH, and join the progressive boys and girls on trips to other cities.

★ SUMMER MONTHS ONLY, OR PERMANENT. You have your choice for best opportunities.

CALL AT THE TIMES CIRCULATION DEPARTMENT, 2621 DOUGLAS ST., PHONE 382-3131 OR MAIL THIS APPLICATION FORM TODAY!

Circulation Department,
Victoria Times,
2621 Douglas St., Victoria, B.C., V8W 2N4
Yes, I would like to deliver a Times Route in my neighborhood.
Name .... (Please Print)
Address .... Apt. No. ....
Phone .... Age .... School ....
☐ I would like a permanent route.
☐ I would like a route for the summer months only.
6-4

ANNOUNCEMENT

Brenda Burch, Brance Manager Drake Personnel/Office Overload is pleased to announce the appointment of DORIE HANSON to the position of Client Service Representative. Dorie comes to us with an excellent sales background in the Victoria area. She joins Marion Buller, Account Manager, Jackie Brown, Service Co-ordinator, and Marilyn Mickelberry, Drake Personnel Counsellor in meeting our growing clientele requirements. Welcome to the Team, Dorie

office overload — a DRAKE INTERNATIONAL company — 388-5565
6-7
Drake Personnel 385-3425

11 PERCENT G.I.C
Guaranteed for three year term
Interest payable annually
Guaranteed rates also available for 1 to 5 year terms
Attractive rates for interest payable semi annually
Crown Trust
Member Canada Deposit Insurance Corporation
1306 Douglas St. Victoria, B.C. V8W 2E8 (604) 383-3711
Rates subject to change without notice

BMW 320i

As with all BMW's in the line, the 320i is quick to show its pedigree — a practical family car, designed by racing engineers. In no other automobile will you find a precise combination of performance and safety, luxury and economy that makes BMW the car for the 80's. The 320i proves that a practical car need not be dull. A driver's car can still deliver performance with economy, safety with style, luxury without ostentation. You may have noticed — BMW owners **enjoy** their driving. Why not drop into your BMW dealer today, and find out why.

BMW
"The Ultimate Driving Machine"

capital city auto ltd.
Sales and Service
1750 Government St. 386-7508
Dealer Licence No. 5066

the Bay

ONE WEEK ONLY!

THE DECORATOR LOOK FOR LESS

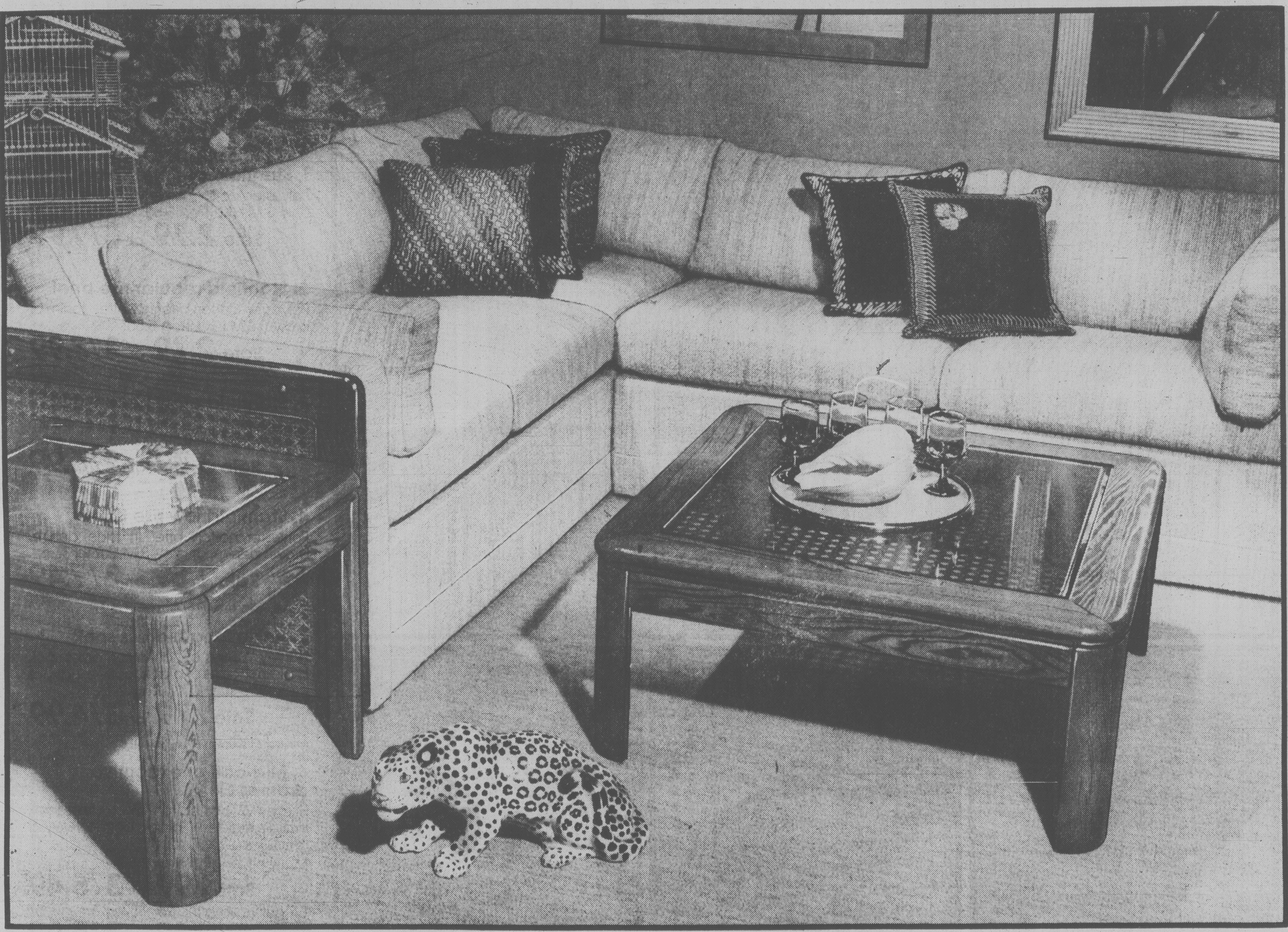

Save $146 on our Braemore sectional

Exciting from all angles, this centrepiece sectional is accented in natural cane and pecan. Durably upholstered in a creamy beige olefin called Oatmeal Olaf, its good looks will last and last.
Our reg. $995
Sale $849

Shown with coordinating Braemore tables: Cocktail table, $355 End table, $275

Enjoy it now with your Bay Shopping Card, Master Charge or Visa.

Save $176 on our Bauhaus sectional

Cushion yourself in comfort with this contemporary sofa and loveseat combination. The loose back and seat cushions are upholstered with a casual, cotton check in chocolate and beige tones.
Our reg. $1025
Sale $849

Prices in effect till Saturday, June 14, or while quantities last.

Scotchgard
Fabric Protector

Furniture, Downtown Vancouver (sixth), Victoria, and at or through any Bay store in B.C.

Hudson's Bay Company

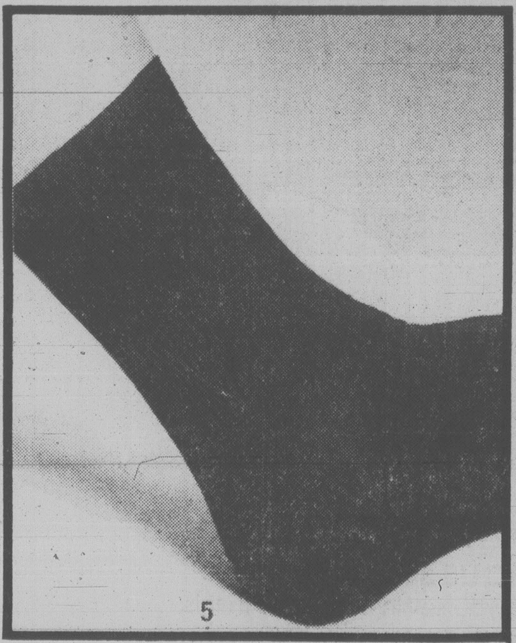

5

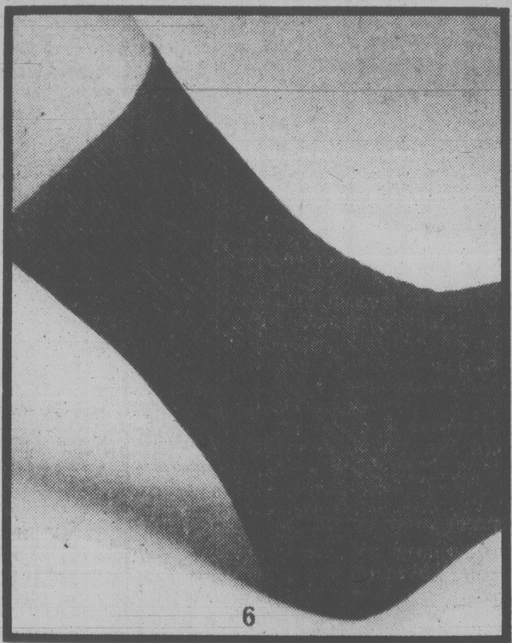

6

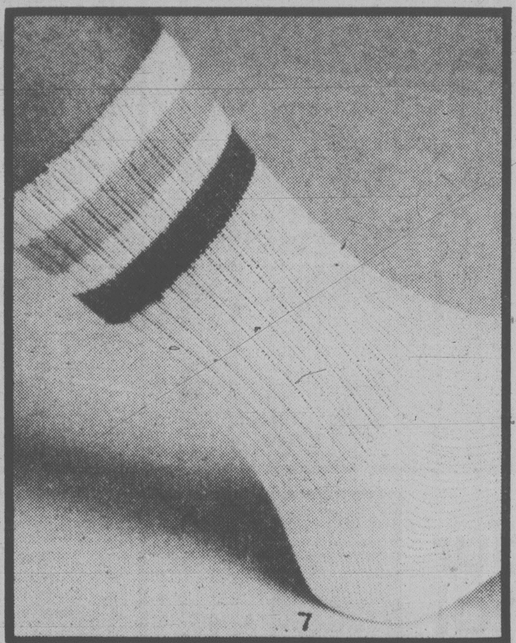

7

8

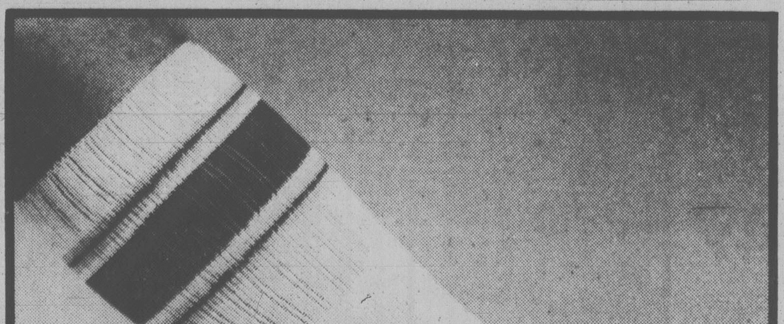

9

the Bay

V.I.P.

VERY IMPORTANT POP

FUNDAMENTAL GIFTS FOR YOUR VERY IMPORTANT POP

1. Stanfield athletic vest
Polyester/cotton athletic vest in white only. S,M,L,XL. Reg 3.50.
Sale **2.79** or **3/7.99**

2. Stanfield regular rise brief
Polyester/cotton brief in white, denim or brown. S,M,L,XL. Reg 3.50
Sale **2.79** or **3/7.99**

3. Stanfield crew neck T-shirt
Polyester/cotton T-shirt in white, denim or brown. S,M,L,XL. Reg 4.50
Sale **3.79** or **2/6.99**

4. Stanfield low rise brief
Polyester/cotton brief in blue denim, brown denim, or grey. S,M,L. Reg 3.25.
Sale **2.59** or **3/7.49**
Men's Furnishings, Downtown Vancouver (main), and at or through all Bay stores in B.C.

5. Ankle length dress sock
Harvey Woods cotton/nylon dress sock in plain shades of black, coffee, navy or grey. One size 10-12. Reg 2.25.
Sale **1.79** or **3/4.99**
Men's Furnishings, Downtown Vancouver (main), Victoria, and at or through all Bay stores in B.C.

6. Mid-calf or executive dress sock
Harvey Woods cotton/nylon dress sock in plain shades black, coffee, navy or grey. One size 10-12.
Mid-calf length Reg 2.50
Sale **1.99** or **3/5.49**
Executive length Reg 2.75
Sale **2.19** or **3/5.99**
(Downtown Vancouver, Victoria, Richmond, Lougheed and Park Royal only).

7. Cotton dress sock
Harvey Woods dress sock in cool, comfortable 100% cotton. Assorted plain shades. 10, 10½, 11, 11½, 12. Reg 2.50.
Sale **1.99** or **3/5.49**
(Downtown Vancouver, Victoria, Richmond, Lougheed, Surrey, Champlain, Coquitlam and Park Royal only).

8. Over the calf sport sock
Orlon® acrylic/nylon Harvey Woods sport sock in white with contrasting top stripe. One size 10-12 Reg 3.50.
Sale **2.79** or **3/7.99**
(Downtown Vancouver, Victoria, Richmond, Lougheed, Surrey, Champlain, Coquitlam and Park Royal only).

9. "Coach's Choice" sport sock
Harvey Woods sport sock of Orlon® acrylic/nylon in white with contrasting top stripe. One size 10-12. Reg 2.75.
Sale **2.19** or **3/5.99**

Prices in effect until June 14.

the Bay | master charge | VISA

Show your Bay Shopping Card!
Master Charge and Visa are also welcome.

Hudson's Bay Company

Sears

1.49 day

Monday June 9th

Shop early for best selection
Sorry, no delivery

Personal Shopping Only
No Phone Orders Please

Look for the 24-pg. 'Father's Day' flyer in Tuesday Colonist and Times

Health and Beauty

Plastic Travel Containers
Handy unbreakable containers ... soap holder, bottles, toothbrush holder.
4 for 1.49

Cosmetic Case .. each 1.49
'Secret' Spray Deodorant 200 mL ... each 1.49
Vaseline Intensive Care Lotion 400 mL ... each 1.49
Eno Fruit Salts 200 g ... each 1.49
Arrid Spray Deodorant 200 mL ... each 1.49
Nivea Creme 120 mL ... each 1.49
Listermint 500 mL ... each 1.49
Johnson & Johnson Baby Powder 14-oz. ... each 1.49
VO5 Hairspray 200 mL ... each 1.49
Johnson & Johnson Baby Shampoo 450 mL ... each 1.49
Landers Shampoo or Baby Oil Conditioner ... each 1.49
Palmolive Rapid Shave 200 mL ... 2 for 1.49
Revlon Nailpolish ... 2 for 1.49
Hairbush and Nailbrush ... 2 for 1.49
Crest Toothpaste 100 mL ... 2 for 1.49
VO5 Shampoo 100 mL ... 2 for 1.49
Neutrogena Soap ... 2 for 1.49
Wilkinson Super Sword Blades 5's ... 2 pkg. 1.49
L'Oreal Shampoo or Conditioner Travel size ... 4 for 1.49

Jewellery

Stainless Flatware
Choose odd-piece flatware for your cottage or home
5 for 1.49

Children's jewellery 'Black Hole' characters ... each 1.49
Pendants Zodiac names ... each 1.49
Earrings For pierced ears, hypo allergenic, Gold or Silver colour ... pair 1.49
Bangles Accent your summer outfits! Fashion colours ... each 1.49
Children's Jewellery 'Flintstone' characters ... each 1.49
Stickpins. Monogram 2 initials per set ... set 2.49

Fashion Accessories

Hats and Visors
For sunny summer days! Choose from asst'd styles
each 1.49

Belts ... each 1.49
Scarves Choose from assorted patterns. each 1.49
Kiddies' canvas purses ... each 1.49
Men's Vinyl Wallets ... each 1.49
Assorted Belts each 2.49

Hosiery

Control-top Pantyhose
Comfort and good-looks! Petite, Average and Tall
each 1.49

Tube Socks ... pair 1.49
Pantyhose. One size pkg. of 3 ... pkg. 1.49
'All in One' Panty and hose all in one ... each 1.49
Nylon Knee-Hi striped ... pair 1.49
Pantyhose 'Smoothies' 2 for 1.49
Sheer Knee-Hi's 2 for 1.49
Terry Mule Slippers ... pair 2.49
Support Pantyhose. 'Sheer Vitality', light support ... each 2.49

Draperies

Cushions
Printed toss cushions to accent livingroom, den or bedroom!
each 1.49

Hooks Slip-on drapery hooks ... 2 pkg. 1.49
Spring Sash Rod ... each 3.49

Cushions 100% Cotton Indian cushions
each 4.49

Infants' Children's Wear

Waterproof Lap Pad
For added protection against unexpected wetness! Assorted patterns.
each 1.49

Infants' gown Prints and Plain ... each 1.49
Infants' Bootie Socks 9-18-month size ... pair 1.49
Boys' belts in assorted styles ... each 1.49
Safety Door Latch for cabinets ... each 1.49
Safety Door Knob Covers ... each 1.49
Curity Glass Bottles 4-oz. and 8-oz. size ... 2 for 1.49
Bottle Brush ... 2 for 1.49
Assorted Toys ... 2 for 1.49
Boys' Stretch Denim Shorts ... each 3.49
Girls' Gowns and Baby Dolls in assorted prints ... each 3.49
Sport Shirts. Short sleeve, sizes 4-6x ... each 4.49

Girls' Teens' Wear

Knee Highs
Choose from assorted colours. Cotton and Nylon blend
pair 1.49

Poly/Cotton Vests White ... each 1.49
Floral Briefs Poly/Cotton blend ... each 1.49
Belts Assorted styles ... each 1.49
Hats Sun visor style ... each 1.49
T-Shirts for girls in a variety of styles. each 3.49

Boys' Wear

Sport Socks
Good-looking hard-wearing sport socks for active boys!
pair 1.49

Swimsuits for summer fun ... each 1.49
Socks ... 2 pr. 1.49
Shorts ... each 1.49
Briefs ... 3 for 2.49

Lingerie

Antron III Briefs
in colours White, Beige, Pink or Blue. S,M,L
each 1.49

Control Brief Asst'd styles and colours. M,L,XL ... each 1.49
Bra Clearance Choose from asst'd styles and sizes ... each 2.49

Tobacco Counter

Bic Twin Pac
Handy package of 2 Bic lighters
each 1.49

Corn Cob Pipe ... each 1.49
Medico Filters . 2 pkg. 1.49
Cigarette Tubes ... 3 pkg. 1.49

Candy Counter

Country Inn Midget Mix
1½-lb. bag of assorted jellies and squares.
bag 1.49

Hershey Milk Chocolate Kisses ... pkg. 1.49
'Nuss Nac' Chocolate ... each 1.49
Grand Assortment English biscuits .. each 1.49
Country Inn Light Fruit Cake 425 g. each 1.49
Crispy Crunch Chocolate Bars pkg. of 6 ... pkg. 1.49
Jersey Milk Chocolate Bars pkg. of 6 ... pkg. 1.49
Dry Roasted Peanuts ... each 1.49
Bassett's Allsorts imported from England, 400 g bag ... each 1.49
'Bubble Yum' 4 pack ... 2 for 1.49
'Life Savers' 5 pack ... for 1.49
Chewy Mints ... 2 pkg. 1.49
Honey Cake ... 2 for 1.49
Sesame Snaps .. 2 for 1.49
Butter Cookies ... 2 pkg. 1.49
Shortbread Cookies ... 2 pkg. 1.49
Country Inn Peppermint Patties ... 2 pkg. 1.49
Pumpernickel Loaf ... 3 for 1.49
Fruit Drops ... 3 pkg. 1.49

Men's Work Wear

Men's Caps
Assorted caps with a variety of logos
each 1.49

Tube Socks ... each 1.49
Work or Sport Socks assorted ... 3 pair 1.49

Men's Furnishings

Cotton T-Shirt
An excellent Value! 100% cotton in assorted colours. S,M,L
each 1.49

100% Cotton Brief S,M,L ... each 1.49
100% Cotton Vests S,M,L ... each 1.49
100% Cotton Hankies ... pkg. 1.49
Socks Stretchy, fits 10-13, assorted colours ... pair 1.49
Nylon Anti-static Socks ... pair 1.49
100% Nylon Bikini Brief S,M,L ... each 2.49
T-Shirts with pocket in Green or Tan. each 2.49

Coffee House Feature

Luncheon feature: 11 a.m.-2:30 p.m.
Tasty Salisbury Steak served with Mushroom gravy, mashed potatoes and peas.
each 1.49

Housewares

Household Plastics
Basins — round or oblong, Pail, Waste Basket, Cutlery tray, Utility tub, Laundry Basket. Your choice!
each 1.49

Glasses Pkg. of 3. pkg. 1.49
Glasses Pkg. of 4, 5-oz., 8-oz. or 6-oz. size ... pkg. 1.49
Plastic Picnic Set ... each 1.49
Glass Ashtray ... each 1.49
Housewares by Rubbermaid Waste Basket, Cutlery Tray, Basin, Pitcher, Dust pan, Ice Cube bin, Colander ... each 1.49
Ceramic Spoon Rest ... each 1.49
Stainless Steel Bowl ... each 1.49
Foil Oven Drip Tray Pkg. of 2 ... pkg. 1.49
Assorted Knives Paring, sandwich, steak, ham slicer, roast slicer, french cook, butcher knife and 10'' fork. Your choice. each 1.49
Glass Beer Mug . each 1.49
Mixing Bowl with handle and spout. each 1.49
Zip Starter Cubes for Bar-B-Q or fireplace ... 2 for 1.49
Glasses Smoke color, 9½- or 12-oz. sizes ... 3 for 1.49
Glass Coasters .. 4 for 1.49
Dessert/Sundae dish ... 4 for 1.49
Stainless Steel Steamer ... each 2.49

Stationery

Picture Frames
Choice of sizes: 8x10'' or 5x7''
each 1.49

Stash Boxes asst'd. designs ... each 1.49
Photo Album ... each 1.49
Boxed stationery in colortones ... pkg. 1.49
Large serviettes in White only. Size: 16½x16½''. 40 per pkg. ... pkg. 1.49
Party ensemble includes 1 table cover, 12 luncheon napkings. As'td designs ... pkg. 1.49
Playing Cards in Poker size ... pkg. 1.49
Refill pages fit above photo album ... 2 pkg. 1.49
Universal slide tray ... 2 for 1.49
Scotch tape ... 3 for 1.49
Medallion Writing pad ... 3 for 1.49
Medallion envelopes ... 3 for 1.49

Lighting

Extra Life Bulbs
Stock up on 40, 60 or 100 watt bulbs.
pkg. 1.49

'Bug-a-way' Bulbs 60 watt ... each 1.49
Coffee Filters Pkg. of 125 ... pkg. 1.49
Chandelier Bulbs 25, 40 or 60 watt bulb (1 bulb per pkg.) ... 2 pkg. 1.49

Home Accessories

Set of 3 Round Pictures
3 very attractive 'old fashioned' round pictures in a box to brighten your room!
set 3.49

Assorted Mirror Pictures ... each 1.49
Thermo Table Mats ... each 1.49
Pottery Ashtrays ... each 1.49
Sand Bag Ashtrays assorted colours .. each 1.49
Animal Pin Cushions made of China ... each 1.49
Glass Beer Mug . each 1.49
Clear Glass Vases ... each 1.49
Animal and Bird Pictures ... each 1.49
Chrome-plated Leaf Dish ... each 1.49
Clear Glass Candle Holders ... each 2.49
China Bell with flowers ... each 2.49
Irish Coffee Glasses ... each 2.49
Chrome Bell ... each 2.49
Assorted coloured dolls with letters ... each 2.49
Boxed Tumblers and Whiskey Tumblers ... each 2.49
Glass Salt and Pepper Shakers ... each 2.49
Milbrooke Aluminum Coasters set of 4. set 2.49
Assorted Brass Bells ... each 2.49
Glass Vases Yellow Red or Blue ... each 3.49
Vases clear glass with Red motif ... each 3.49

Vacuum Supplies

Q-Needles
For sewing stretch fabric. Package of 5 needles.
pkg. 1.49

Double Needles for top stitching' Pkg. of 2 ... pkg. 1.49
Bobbins For all Kenmore machines. Pkg. of 10 ... pkg. 1.49
Floor Brush Fits all Kenmore vacuums ... each 4.49
Carpet Brush Fits all Kenmore vacuums ... each 5.49

Linens

Bath Towels
Soft, absorbent towels in plain colours and patterns.
each 1.49

Vinyl Mattress pad twin only ... each 1.49
Shower Caddy Brown, Gold or Blue ... each 1.49
Vanity Baskets by Rubbermaid ... each 1.49
Wall Hanging ... each 1.49
Vinyl Placemats Oval or oblong in a variety of colours ... 2 for 1.49
Pot Holders assorted colours. 2 for 1.49
Face Cloths ... 3 for 1.49
100% Cotton Dish Cloths ... 3 for 1.49
Kleenex Holder each 2.49
BBQ Hat — Perfect for Dad ... each 3.49
BBQ Oven Mitt ... each 4.49

Record Supplies

8-Track Tapes
90-minute blank tapes to record your favourites!
each 1.49

90-minute blank cassette ... each 1.49
45-minute low-noise blank cassette ... each 1.49
60-minute low-noise blank cassette ... each 1.49
8-track head cleaner ... each 1.49

Yarns and Notions

Spools of Thread
10 per pkg. Your choice of cotton or polyester.
2 pkg. 1.49

Travel bag for men or ladies ... each 1.49
Dressmakers scissors Green plastic handle ... each 1.49
Pant hangers Set of 4 wooden hangers ... Set 1.49
Metal tie rack ... each 1.49
Jr. Fantastic brush ... each 1.49
Dress shields 1 per pkg ... 2 pkg. 1.49
Sewing needles in caddy. As'tment ... 3 pkg. 1.49
Pins in your choice of safety or dressmaker's sewing pins ... 4 pkg. 1.49
Iron-on Stitchery ... 4 pkg. 1.49
Self-cover bottons ... 4 pkg. 1.49
Drill knee patches ... 4 pkg. 1.49
Children's cheerful hangers ... 7 for 1.49
Phentex Elite yarn 227 g As't colours ... each 2.49
Crochet 'Creatures' kits. 3 styles. Make your own toys .. each 5.49

Fashion Fabrics

Pre-Packaged Non-Woven Interfacing
Your choice of sew-on or iron-on interfacing.
2 pkg. 1.49

Polyester/Cotton blend Prints assortment, 115 cm. wide ... metre 1.49
Assorted Decorator Fabrics Cottons, Polyester and blends, 115 cm wide ... metre 1.49
Seeded Voile Plains in assorted colours, 115 cm wide ... metre 2.49
Quilt Batts 100% Polyester, 78''x100'' ... each 4.49

Toy Chest

Pocket Games
Lots of Fun! Your choice of assorted games.
each 1.49

Frisbee ... each 1.49
Nerf Ball ... each 1.49
Skipping Rope ... each 1.49
Swim Rings ... each 1.49
Roll 'em Cars ... each 1.49
Safety Scissors . each 1.49
Balloons ... 3 for 1.49
Squirt Squad .. each 2.49
Muppets ... each 2.49

Garden Shop

SeaKing Fish Fertilizer
Use fish fertilizer for healthy plants! 100% organic.
each 2.49

5-5-5 Liquid Plant Food ... each 1.49
Cotton Garden Gloves ... pair 1.49
'Kerigrow' 57 mL each 1.49
Rootone rooting powder ... 2 for 1.49
Garden Ties ... 2 pkg. 1.49
3'' Green Pots Pkg. of 5 ... 3 pkg. 1.49
2'' Green Pots Pkg. of 10 ... 3 pkg. 1.49
Seed Starter Kit each 2.49
Bamboo Stakes 4-ft. long, bundle of 20 ... each 2.49
2-gal. Watering Can .. each 2.49
Salad Patch ... each 2.49
'Wood Chopper' Weather Vane . each 4.49
Malathion 16-oz. each 4.49
Gardening Book by Bernard Moore ... each 4.49
Wood Trellis ... each 5.49

Sports Centre

Morval Cooler
For camping and outdoor living! Styrofoam with tight-fitting lid.
each 1.49

Bike Lock ... each 1.49
Disposable Flashlight each 1.49
Adidas Socks ... pair 1.49
Ten Speed Bike Tube ... each 1.49
Tennis Balls Pkg. of 3 ... pkg. 1.49
Insect Repellent . each 1.49
'Chips & Chunks' Smoker Chips ... pkg. 1.49
Fly Boxes ... each 1.49
V-Type Kick Stands ... each 1.49
Golf Tees ... 2 pkg. 1.49
D-Size Batteries ... 16 for 1.49
Hot Spot Flashers ... each 3.49
Adidas Bags ... each 8.49

Home Improvements

Drip Tray
Toilet tank drip tray helps keep bathroom clean.
each 1.49

Heat Diffuser ... each 1.49
Duct Tape ... each 1.49
Vinyl Cleaner ... each 1.49
Tank Liner ... each 2.49
Dry Acid ... each 2.49
Furnace Filters . pkg. 2.49
'K Start' ... each 8.49

Paint Supplies

Paint Thinner
Also handy for household clean-up jobs. In handy 4-litre container.
each 1.49

Drop Sheet 2 mL ... each 1.49
Putty Knife ... each 1.49
Brush 50 mm ... each 1.49
T.S.P. household cleaner ... 2 for 1.49
Drop Sheet 1 mL. 2 for 1.49

Hardware

Craftsman Staples
Take advantage of savings on Craftsman ¼'' staples.
box 1.49

'Just a Drop' Glue ... each 1.49
Flint Sand Paper 12 sheets per pkg. ... g. ..49
Handy Hacksaw Cuts wood, metal and plastic ... each 1.49
8-pc. Rubber Mallet ... each 1.49
5'' Vise Wrench . each 1.49
Corner Braces ... pair 1.49
Kitchen Cord 200-ft. ... 2 for 1.49
Mason Line 100-ft. ... 2 for 1.49
Vinyl Electrical Tape ¾''x6.7 yds. ... 2 for 1.49
3-pc. Clamp Set each 2.49
Heavy Duty Spring Clamp ... each 2.49
Ladies' Hammer each 2.49

Auto Centre

Champion Spark Plugs
Regular plugs for most cars. Limit of 16 per customer.
2 for 1.49

Genuine Chamois ... each 1.49
Car Mat ... each 1.49
Nu-finish Car Polish ... each 5.49

Simpsons-Sears Ltd. 3190 Shelbourne Street ... Lots of Free Parking ... No Tickets, No Time Limit

Slur undermines talks

JOHANNESBURG (Reuter) — A cabinet minister's remark that blacks are slow thinkers threatened Friday to collapse the South African government's plans for an advisory president's council.

Sources within the governing National party said they feared the comments by Hennie Smit had wrecked the whole idea of an advisory council.

Smit set off an uproar when he told parliament that blacks had been left out of direct involvement in plans for a new constitution because they had "slower thought processes."

National party sources said liberal members were pinning their hopes on Piet Koornhof, the minister of co-operation and development (black affairs), to reassure black leaders and secure their support.

The plan to have a 60-member president's council representing all South Africa's racial groups except blacks is a major plank of government moves to change the constitution. A separate council is planned for blacks.

Bill Halkett photo

TRAFFIC PATROLLERS WERE TREATED Friday by four area police departments they help at school crossings. Youngsters took tour of Inner Harbour on navy vessels, then had lunch and a visit to Fort Rodd Hill. One hundred of the children who spend many hours each year at intersections as traffic safety patrollers were chosen, two from each school in the program.

FAIRWAY
272 GORGE ROAD WEST
MON.-THURS. 9 A.M.-9 P.M.
SUNDAY 9 A.M.-6 P.M.
FRI., SAT. 8 A.M. - 9 P.M.
PRICES EFFECTIVE SUN., MON., June 8, 9
We Reserve the Right to Limit Quantities. While Stocks Last.
6-7

FRESH SHOULDER PORK STEAK 88¢ lb. GOVERNMENT INSPECTED
BLUE BONNET MARGARINE 3-lb. pkg. 1.69
CANADA GRADE A BEEF CROSS RIB ROAST .... lb. 1.57
TANG'S FLAVOR ORANGE CRYSTALS .... 4x3¼-oz. pkg. 1.19
CANADA GRADE A BEEF BLADE CHUCK ROASTS .... lb. 98¢
SAFFLO, COOKING OIL 3 litre tin 4.49
FRESH, LEAN GROUND BEEF .... lb. 1.89
Glen Valley BEANS WITH PORK ...... 2 14-fl.-oz. tins 79¢
SCHNEIDER'S REG. WIENERS 1-lb. pkg. 1.29
GENERAL MILLS CHEERIOS CEREAL ..... 425 g box 1.19
THRIFTY SLICED ASSORTED COOKED MEAT ENDS .... lb. 59¢
PUREX BATHROOM TISSUES ..... 8-roll pkg. 2.29
PACIFIC EVAPORATED CANNED MILK REGULAR OR 2%, 385 ML TIN 2 tall tins 89¢
VALLEY FARM FROZEN GREEN PEAS 2-lb. bag .... 69¢
WELCH'S GRAPE JUICE ...... 40-fl.-oz. btl. 1.39
GREEN GIANT, FROZEN NIBLET CORN 2-lb. bag 1.19
FORTUNE'S WHOLE TOMATOES 28-fl.-oz. tin 59¢
HIGH LINER FROZEN COD FILLETS 14-oz. pkg. boned 1.79
KRAFT'S MIRACLE CORN OIL MARGARINE .. 3-lb. pkg. 2.29
IMPORTED PEACHES lb. .... 59¢
BLUE RIBBON TEA BAGS 100's pkg. 1.69
FRESH IMPORTED BROCCOLI lb 39¢
RY KING WASA CRACKERS 200 to 250 g pkg. 89¢
U.S. GROWN NO. 1 GRADE CUCUMBERS each .... 39¢
CARNATION COFFEEMATE 26½ oz. box 2.29

Bank runs threaten Argentina

BUENOS AIRES (AP) — A run on bank deposits and massive speculation against the peso have undermined Argentina's economic recovery program after 15 months of growth.

The two-month-old financial crisis has prompted Economy Minister Jose Martinez de Hoz to take measures that, as a cost of continued progress against inflation, are expected to plunge the economy into a recession after mid-year.

This is a disturbing prospect for the military officers who seized power amid economic chaos in March, 1976, and now fear that a failure of the recovery program will jeopardize plans for an orderly return to civilian government.

But the military has given Martinez de Hoz, a businessman, a mandate to continue his policies until President Jorge Videla ends a five-year term next March and another retired general takes over.

In four years, the minister has achieved considerable success. Inheriting a treasury bankrupt by free-spending populists and inflation exceeding 500 per cent a year, he engineered steady industrial growth and a farm-export boom by ending a host of controls over the economy.

Reserves grew from zero to more than $10 billion, thanks to big trade surpluses and an influx of foreign loans. This mass of currency became the key to his strategy against inflation, which now is down to about 120 per cent a year.

After a 1978 recession failed to slow prices, Martinez de Hoz eased monetary controls and began opening up the economy to foreign competition. Reserves are paying for a flood of imports, encouraged by reduced tariffs and an overvalued peso.

This policy, designed to weed out inefficient firms blamed for inflation, has worked faster than expected because, ironically, inflation has run at a pace more than double that of the peso devaluations fixed in December, 1978. This has made the peso stronger and imports cheaper.

Bankruptcies have risen spectacularly, to more than 1,400 in the past two years. The textile industry, hardest hit by imports, is in a severe recession. So are farmers, ranchers and meat packers, who are underpaid in pesos for the export dollars their products bring.

To induce businessmen to modernize and produce at competitive prices, the government has eliminated tariffs on machine tools. But Argentine companies are so deep in debt, from borrowing heavily when interest rates were below inflation, that few can make such an investment.

After October, when a drop in inflation made interest rates positive in real terms, many businesses defaulted. Soon, word got out that Banco Intercambio Regional, the biggest private bank here, had more bad loans than assets, and depositors rushed to withdraw their pesos.

The government liquidated Banco Intercambio on March 28, prompting a run on deposits in other banks. Blacklists of banks "that might cease their activities due to operating inconveniences" circulated through the narrow, crowded streets of Buenos Aires' financial district.

Within a month, the panic forced the government to take over three failing banks and raise its full guarantee on deposits from the equivalent of $700 to $56,000. Central Bank officials now claim to have calmed the situation and saved dozens of banks with emergency loans covering their $2.8 billion in lost pesos deposits.

But the crisis weakened public confidence in the economy minister at a time of growing pressure by farmers and businessmen for relief in the form of an exchange adjustment. In seven weeks, the Central Bank has lost $1.2 billion, one-eighth of its reserves, because of speculators buying up foreign currency as a hedge against devaluation.

Some speculation was expected anway, because it is based on the chance of a devaluation 10 months from now, under a new economy minister. With this in mind, Argentine firms are paying off one-year dollar loans contracted abroad and borrowing in pesos.

This, too, has diminished reserves, half of which consist of such short-term loans. The reserves are already under the pressure of lost export earnings due to flooding that destroyed crops and an estimated 500,000 head of cattle in Buenos Aires Province last month. Officials expect an over-all trade deficit of $2 billion this year, the first since 1975.

To halt the drain of currency, the Central Bank began pushing up interest rates, from 4.9 to 5.5 per cent a month for peso loans, in an effort to encourage big companies to renew foreign loans. To make local borrowing even more expensive, officials also raised the required cash reserve ratio for banks from 11 to 12 per cent.

Bankers say the measures will spell hardship for the many Argentine firms unable to get foreign credit and bring on a recession in the third quarter of this year.

LAND TAX DEFERMENT ACT
NOTICE TO TAXPAYERS
Tax Deferments will again be available to qualifying home owners in municipalities and rural areas in 1980.
To QUALIFY a property owner who has resided in British Columbia for one year and who is a Canadian citizen or person lawfully admitted to Canada must be:
(a) Aged 65 or more in 1980, or
(b) A widow or widower, or
(c) A handicapped person as defined under the Guaranteed Available Income for Need Act.
If you are eligible and wish either to apply or to obtain further information, please contact the Collector of the Municipality or Provincial Collection District in which the property is located, or write to the:
LAND TAX DEFERMENT SECTION
SURVEYOR OF TAXES
BOX 2900
VICTORIA, B.C.
V8W 3G4
Hon. Hugh A. Curtis
Minister of Finance
Province of British Columbia

SALE
LOW COST PERSONAL LOANS.
*15%
Interest calculated monthly
Minimum $3,500. Maximum $50,000
48 MONTHS (Example)
Amount $5,030.41 | Monthly Payment $140.00 | Cost of loan $1,689.59
*Rates Subject to Change
Ask for details at participating branches.
the Permanent
Canada Permanent Trust Company
Canada Permanent Mortgage Corporation
1125 DOUGLAS STREET, VICTORIA 386-1361 AND 1551 CEDAR HILL CROSS RD., VICTORIA 477-7216

Applications for Canadian Passports are available through Post Offices, travel agencies, airlines and Regional Passport Offices.
Bring your completed form to our Regional Office or mail it to us in Ottawa along with the new fee of $20.
Do it now and save a trip later. Your passport is valid for 5 years.
Passport Office / Bureau des passeports
External Affairs Canada / Affaires extérieures Canada
Your most important trip before leaving Canada is going for your passport.
Now $20.

local

the house

by jake banky

Nursery rhymes are not just innocent jingles designed to amuse the young. Most people are not aware of it, but many nursery rhymes had their origin in the three great debates — politics, sex and religion. But mostly politics.

For example, *Georgie Porgie* who, you will recall, attacked some young ladies and then fled when the boys showed up to play, apparently is a reference to George I of England. Or possibly to George Villiers, Duke of Buckingham.

What the King (or possibly the duke) was up to is a matter of conjecture. I refuse to discuss it on the grounds that it may not be what one expects of one's betters.

Mary, Mary, quite contrary is generally believed to refer to Mary, Queen of Scots, who came to a bad end following some shennanigans that, these days, would have landed her in family court.

There are, however, scholars who regard the rhyme as a religious discourse. Catholic scholars call it a lament for persecution of the Roman church. Protestant scholars claim it's a lament for the reinstatement of the Roman church. This shows why you can't trust academics.

Higgledy, Piggledy, my black hen was about a lady who was no better than she should be. *Who Killed Cock Robin* dealt with the political intrigues of the year 1742. *Little Boy Blue* represented Cardinal Wolsey.

This great body of literature and tradition still affects our lives today. Children continue to chant the rhymes. I often lie awake worrying about Bo-peep.

The children of the future will not lack the hard-core, x-rated, politically oriented nursery ditties that tickled your fancy and mine. Of course, they'll have added a few new ones to the repertoire.

A couple of centuries from now, learned scholars at the University of Spuzzum will be debating the origin of such rhymes as:

The minister of magic,
The minister of fun,
The minister of everything,
But make the province run,
Seek him in the tunnel,
Find him in the dish,
Hold him firmly by the ears,
And you can make a wish.

They will, however, recognize the following verse as a hangover of the epic battle for the leadership of the Social Credit party in the 1980s.

Little boy Billy come blow your horn,
Before your friend Willy leaves you forlorn.
The old gray Mair is poised for the leap,
But Bill's in Kelowna, fast asleep.

As the electric skipping ropes turn, little girls will sing:

Hanky-panky Panco pinko,
Turkey-lurkey Cargill stinko,
BRIC, BRIC, BRIC, BRIC,
Beat them all with a great big stick.

Another favorite:

Waffle, Waffle, ain't it awful?
Piffle, piffle, just a trifle.

A northeast coal deal will still be under discussion when children lisp this nonsense verse:

As I was going to Japan,
I met a man named Phillips-san,
Pushing coal was Phillips' plan,
But the feds, don't ask me why,
Stuck a finger in the pie,
Kissed the deal and made it die.
Who's to blame? That dirty rat,
The inscrutable bureaucrat.

The kids will play patty-cake to the rhythm of:

Single mum, welfare bum,
Wilt thou be mine?
Thou shalt not wash dishes,
Nor live like a swine,
But sit on a cushion,
And have cake for tea,
If you will but promise
To vote NDP.

It is impossible to reproduce here all the nursery rhymes that originated in British Columbia in the late 20th century. It will suffice to name a few others: *Peter Hyndman met a Pieman, Little Jack Heinrich* and *They're Changing the Gardom at Buckingham Palace.*

But perhaps the most significant nursery rhyme of the era, and my own personal favorite, is:

Hey diddle diddle,
The man in the middle,
The voter steps into the booth,
Ignore Social Credit,
The NDP, dread it,
Vote for gin and please hold the vermouth.

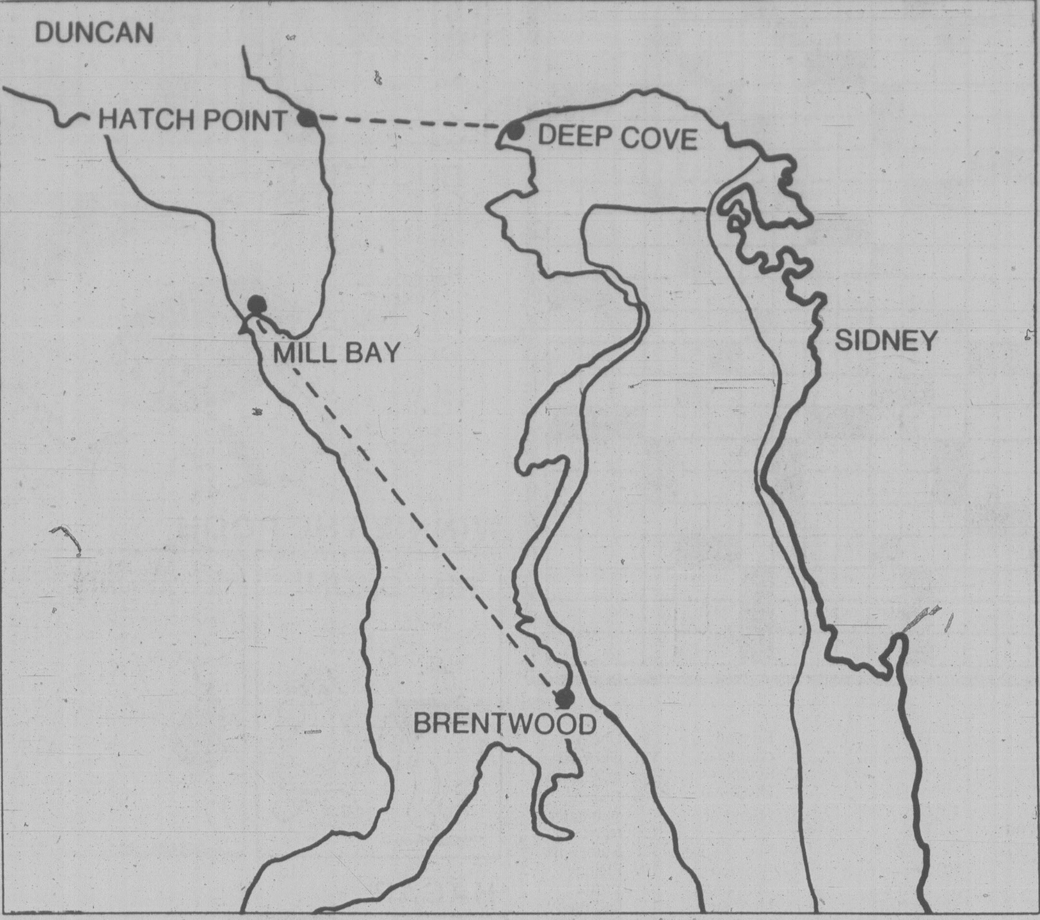

Dotted lines show proposed floating bridge routes over Saanich Inlet.

Court fight looms on convention site

Victoria dentist Dr. James Martin said today he will seek a B.C. Supreme Court injunction June 20 to halt the waterfront convention centre project.

He said he will try to get the court to overturn a Victoria council vote allowing the site to be rezoned for convention use.

Martin said several points of law are involved, including his belief that there was not adequate advance notice of a public hearing May 21 on the rezoning application.

"I'm going to fight this every way I can because I think the project is wrong for the waterfront," he said.

Martin, who leases space in nearby Hartwig Court, said he is acting as a private citizen.

However, Charles Ball, spokesman for an organization called the Open Inner Harbor Committee, said his group will give both moral and financial support to Martin in his Supreme Court battle.

Martin said he has not received any funding so far but would welcome it from any interested organization.

Both men want council and the provincial government to take a second look at all waterfront plans involving the Inner Harbor.

Said Ball: "The harbor should have a special designation and special rules. There should be a full public discussion in advance of any project under consideration for the waterfront. That is what we want to achieve."

Ball, a three-time candidate for Victoria alderman, is a hospital employee who has been active in community issues, including campaigns for preservation of heritage buildings and a ban on 2-4 D spraying.

He said his organization was founded to stop the convention centre from being constructed on the waterfront.

BALL
. . . we'll back Martin

It will also oppose the Maritime Museum proposed for the lower Causeway below the Visitors Information Centre and is trying to find a way to halt Sam Bawlf's 57-unit waterfront condominium project which has already been approved by council.

Ball predicted there could be a lengthy court battle over the waterfront centre.

"We hope he (Dr. Martin) can get an injunction to stop the project. That is the important first step."

Ball said his group doesn't necessarily oppose construction on the waterfront but there must be a community concensus that the project is wanted before work gets under way.

"The only way to obtain this concensus is for free, open discussion before the project goes to tender," he said.

Martin also said he is determined to get the convention centre off the waterfront.

"I have been studying the Municipal Act and there seem to be several grounds for opposing this project."

Shooting probe welcomed

Saanich Mayor Mel Couvelier said today he welcomes a probe into a 1978 shooting incident involving two Saanich police officers and an escaped convict.

But Couvelier added he can't see the need for the inquiry, announced Friday by Attorney-General Allan Williams.

The probe will review allegations that the fugitive, Thomas Lackey, was deliberately shot in the head after he gave himself up to police following a shoot-out at McKenzie and Cedar Hill Cross Road Nov. 8, 1978.

Lackey was subsequently convicted of attempting to murder Sgt. Bill Hillcoat and was sentenced last December to 18 years in prison for that offence and several others.

The allegations, made during Lackey's trial, have sparked demands for a full public inquiry by Lackey's lawyers, Craig Paterson and David Gibbons, both of Vancouver, and Dr. Michael Jackson, professor of criminal law at University of B.C.

"I can't imagine what he (Williams) knows that I don't know about this case," Couvelier said.

Couvelier said he tried to get the trial transcript but when he was told it would cost $2,500, the police board rejected the expenditure.

Couvelier said he sticks by his refusal to make public a gunshot report completed a few months after the incident.

Bill Halkett photo

Boat owners pay more for electricity, garbage collection.

Utility fees hiked

By PAT DUFOUR

The low-cost honeymoon is over for some 225 boat owners who keep their boats at Fisherman's Wharf.

They now face utility charges more in line with those which exist at Greater Victoria marinas.

While their moorage fees remain the same, as of June 1 the boat-owners started paying $1.65 a day for power, water and garbage collection instead of the 22 cent charge they had enjoyed.

The city of Victoria has been managing the federally-owned property for years.

The crunch came when Victoria decided to hand back the management chores to the government, which soon after decided to raise utility charges.

Assistant city manager Colin Crisp said Victoria has been trying for more than 18 months to persuade Ottawa to change regulations in order to allow proper management of Fisherman's Wharf.

Crisp said it was the lack of power to run the facility efficiently which was the deciding factor in handing back management chores to the government.

He said the city increased utility charges about two years ago and would have increased them again had it continued to manage the operation.

Moorage charges at Fisherman's are still lower than other local marinas.

As an example, Canadian commercial fishing boats are charged one cent per foot a day on holidays, two cents per foot on other days and 40 cents per foot per month.

Pleasure craft at Fisherman's Wharf are charged 10 cents per foot per day and there is no monthly berthing rate.

There are several live-aboards at Fisherman's Wharf.

Compared to their counterparts in commercial marinas, the price they face will still be lower.

Since last April, the owners of live-aboards at the West Bay Marina in Esquimalt have been paying $3.30 per foot per month.

On top of that there is a utilities charge of $25 per month for boats under 30 feet and a fee of $30 for boats between 30 and 40 feet.

Owners of boats 40 feet or more pay $35 per month. The charge also includes parking space.

For those who don't live aboard at West Bay Marina, the moorage fee is $2.10 per foot by the month and $1.85 per foot if paid yearly.

Here we go again — another link plan

By AL FORREST

There's a new fixed link proposal in the works but Sam Bawlf's against it.

Duncan Mayor Mike Coleman wants the provincial government to expand its $100,000 feasibility study on a Vancouver Island-Mainland link to see if a floating bridge can be built across Saanich Inlet.

The probable price tag for the bridge: $300 million.

Coleman is excited about the idea because it would allow Duncan area residents to drive to Victoria in about 40 minutes, instead of 60.

The link would also cut travel time from Duncan to Victoria Airport or the Swartz Bay ferry terminal to 30 minutes, instead of 90.

Coleman suggests two proposed routes for the bridge.

—It could follow the path of the Mill Bay-Brentwood ferry. Roads are already in place at both ends and the cost would be at least $300 million.

—A shorter route would be from Hatch Point, near Duncan, to Deep Cove, allowing easy access to Victoria airport and Swartz Bay.

The price might be signficantly less than $300 million, if tidal problems could be solved.

Coleman's not too upset about Bawlf's opposition.

"I'm against his fixed link, so we're even," he says.

Duncan aldermen have voted 4-2 to ask the provincial government for the feasibility study.

Coleman said $300 million may seem like a lot but that's not expensive when the alternatives are considered.

The provincial government must find a highway bypass to avoid the Malahat, which is dangerous and congested.

"Traffic crawls along there during the tourist season — which is coming to be six months of the year," Coleman said.

"It can take a full hour to drive to Victoria when the highway's crowded."

Alternate highway routes are being studied by the provincial government, including one that would go to the west of the Malahat, coming out near Sooke.

But Coleman isn't impressed.

"These routes seem longer and they would be expensive."

On the other hand, a fixed link would bring Duncan and Victoria much closer together, which means the capital city would have quicker access to all up-Island points.

Duncan council earlier asked the government to consider having the Mill Bay ferry travel the shorter route from Hatch Point to Deep Cove on a regular basis and abandon the Mill Bay-Brentwood run.

In Victoria, Bawlf chuckled when first told of the bridge proposal but the more he thought about it the less he liked it.

"$300 million is a lot of money for a project of that kind. The money would be far better spent upgrading the service on the E & N Railway. That's where the future lies," he said.

A modern light-rail transit service could be launched on the Island for far, far less than the cost of the proposed floating bridge.

"Also, I have a feeling a floating bridge there would interfere with fishing. That could be a costly mistake."

Coleman, however, replies that the fishing and boat traffic problem can be solved by constructing a high level bridge at the Brentwood end to a small island and then run a floating bridge the rest of the way. Boats and fish could pass freely under the high level portion of the route.

The Duncan mayor said he is a little surprised that Bawlf doesn't even favor a feasibility study in view of his interest in a fixed link to the mainland.

Coleman said he agrees with Bawlf on one point, however — the upgrading of the E & N as an alternative transportation system.

Bawlf says it was a concern about the rail line that provoked the continuing controversy over a fixed link to the mainland.

It all began, he said, when he urged that the E & N be converted to light-rail rapid transit.

Next, he commented on plans for rapid transit on the Lower Mainland.

And subsequently, in an interview, he said the two systems might some day be connected by a tunnel.

"My interest in this has always centred on the prospects for rapid transit by rail."

Coleman said Duncan isn't interested in any project that would flood Vancouver Island with traffic from the Lower Mainland.

He said he hopes the provincial government will concentrate on improving transit systems on the Island — and the Saanich Inlet fixed link seems like a good place to start.

Education report almost finished

The chairman of Greater Victoria school board's special commission on education is preparing his final report due for delivery in September.

"I am writing the final draft and I'm hoping to have it at the printer by mid-August," Bernard Gillie said Friday.

He expects the document to run to 250 pages along with several volumes of supporting material.

Originally authorized by District 61 trustees at a cost of $56,250, the commission requested and was granted a time extension and $32,000 extra financing last October.

At that time, Gillie said he had compiled only a "rather pallid document."

The commission held public hearings, contracted for special studies and circulated questionnaires, including a survey of 1,200 teachers.

Gillie said he expected to interview up to 75 teachers for a closer look at some of the problems.

The Weekly Crossword

6/8/80

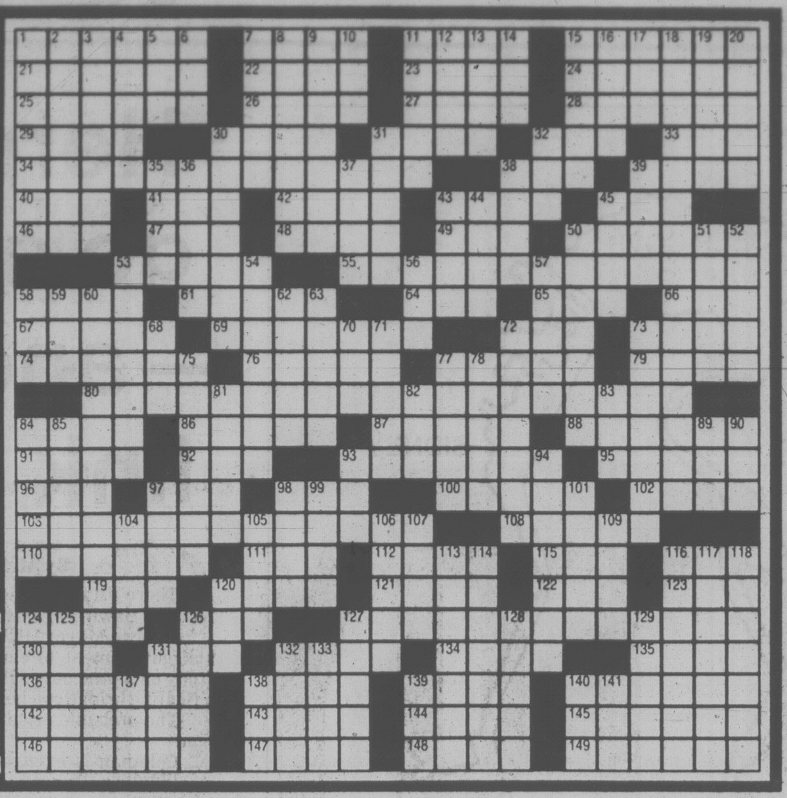

ACROSS

1 Picks up the check
7 Roguish
11 Pickling spice
15 Relatives of guitars
21 Establish again
22 Zhivago heroine
23 Pa. port
24 Ring of color
25 Awakeners
26 Portent
27 Baptismal feature
28 Seaside habitue
29 Stupendous
30 Recording
31 Parry
32 Possessive
33 Arrest
34 Lovely couple
38 Linden
39 Hostels
40 Neighbor of Syr.
41 Paddle
42 Little —
43 Lean-to
45 Like a fox
46 A Brown
47 Hockey's Bobby
48 Hold at bay
49 For each
50 Poznan's land
53 Slumber
55 Summertime treat
58 Dillon
61 Furtive one
64 Sea eagle
65 Payable
66 Jack of clubs
67 Yellowish pigment
69 Winner —
72 Sawbuck
73 Choir voice
74 Sobbing one
76 Halt
77 Varnish ingredient
79 Joe Greene epithet
80 Citrus affair?
84 Solar disk
86 Stupid
87 Fragrant rootstock
88 Biological groups
91 Like some meat
92 Away
93 Blemished
95 "— a Grecian Urn"
96 WWII address
97 Hobo
98 Craggy hill
100 Ancient chariot
102 Bluepencil
103 Sullivan ballet suite
108 Tire pattern
110 1954 Nobelist in medicine
111 Mine output
112 Sorry!
115 "— Got a Secret"
116 Election winners
119 Literary monogram
120 German city
121 Remedy
122 Man: Latin
123 Newcomer
124 Surfeit
126 Fastener
127 Goodfrey Cambridge picture
130 Once around the track
131 Doleful
132 Objective
134 Mottled
135 Merit
136 Limb joints
138 Corn units
139 Wilde's clink
140 Southern river
142 Winter sportsmen
143 Pancake description
144 In — bogged down
145 Bear witness
146 Mythical monsters
147 Long story
148 Smaller amount
149 Fermenting agents

DOWN

1 Hard labor
2 Setback
3 Pencil ends
4 Blood carrier
5 The piper's son
6 Rds.
7 "A jug of wine, —..."
8 Unchecked
9 Virginia vine
10 Chinese dynasty
11 Give way
12 Steel's start
13 Soprano Jenny
14 Tennis term
15 Confusion of tongues
16 Tree of Morocco
17 Profit
18 Traveling planter of story
19 New York city
20 Europeans
30 Strong rush
31 Beef cut
32 Owned
35 Reduce temperature
36 Conies
37 Drinks
38 Rosemary, for one
39 Poorly
43 Box
44 Cut with axes
45 Tender
50 Trimming branches
51 Breed of cattle
52 Imp
53 Old London beverage
54 Jacket
56 Kin: abbr.
57 Swelling
58 Do a lawn job
59 Expert
60 Damon
Runyan character
62 Sculptor Benjamin
63 Friend of Shelley
68 Speed up
70 Residue
71 Dormouse
72 Most succinct
73 Changed for the better
75 Regains losses
77 Spectral
78 Meat cuts
81 Crotchety old lady
82 Significant period
83 Earth: comb. form
84 Wide open
85 Basketball score
89 Louis XIV, e.g.
90 Insect
93 Hit show sign
94 Received
97 Prohibits
98 Gull-like bird
99 Unclose
101 Old Ned
104 Elusive
105 Diving fish-eater
106 Narrow
107 Bumpkin
109 Flying prefix
113 Get ready
114 Staid
116 Permanent residents
117 Closest
118 Poems
120 Offer
124 Collide
125 Overly slim
126 Outdated
127 Be prodigal
128 Thaws
129 Nervous disease of cattle
131 Body fluids
132 Festive occasion
133 Nuncupative
137 Celtic Neptune
138 Newt
139 "My — Sal"
140 Express verbally
141 Consumed

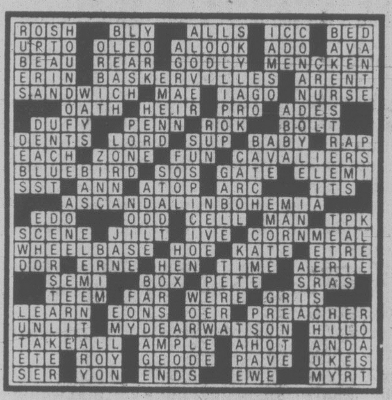

ZIGGY

WORDY GURDY®

BY TRICKY RICKY KANE

Every answer is a rhyming pair of words (like FAT CAT and DOUBLE TROUBLE), and they will fit in the letter squares. The number after the definition tells you how many syllables in each word. To win $10, send your original rhymes with your definitions to this newspaper. All entries become the property of UFS, Inc.

© 1980 United Feature Syndicate, Inc.

Thanks and $10 to Jeanne Tepper of Chicago IL for #2. Send *your* entry to this newspaper.

1. Touch a Diamond (1)

2. Small-minded abominable snowman (2)

3. Dave Kingman's bells (1)

4. Confessional (1)

5. Stuck-up race horse rider (2)

6. Yackety-yak in the dugout (2)

7. Oldsmobile rated "G" (2)

6-7

ANSWERS: 1. FEEL NEIL 2. PETTY YETI 3. KONGS GONGS 4. TRUTH BOOTH 5. COCKY JOCKEY 6. BATTER CHATTER 7. SMUTLESS CUTLASS

Saturday Prime Time

	7:00	7:30	8:00	8:30	9:00	9:30	10:00	10:30	11:00
2	Star Chart	Fawlty Towers	Return of the Saint		Movie: Skip Tracer				News
3	Temps Difficiles		Race De Monde	Cinema				Telejournal	Cinema
4	Lawrence Welk		240-Robert		Love Boat		When the Whistle Blows		News
5	Music World		B.J. and The Bear		Sanford	Joe's World	Prime Time Saturday		News
6	Roughnecks		Chips		Movie: Skip Tracer				News
7	Beauty Show	Family Feud	Bad News Bears	Channing Show	Movie: Won Ton Ton, The Dog Who Saved Hollywood				Movie
8	B.J. and The Bear		Hawaii Five-O		Movie: The Girl In the Park				News
9	Birth of a Bomb		Monty Python	Good Neighbors	The Naked Civil Servant				The Pythons
11	Kung Fu		Movie: Mr. Kingstreet's War				Movie: The Agony and the Ecstasy		
12	Joker, Joker	Match Game	Streets of San Francisco		Movie: Justine				
13	Vancouver				Movie: Won Ton Ton The Dog Who Saved Hollywood				Sports Page

Sunday Prime Time

	7:00	7:30	8:00	8:30	9:00	9:30	10:00	10:30	11:00
2	Beachcombers	Muppets	Happy Days	3's Company	Tinker, Tailor, Soldier, Spy—Pt. 4		Cities		News
3	Chez Denise	Beaux Dimanches		Beaux Dimanches				Nouvelles	Cinema
4	The Yeagers		Movie: Turnover Smith			Movie: Nightside			News
5	Disney's Wonderful World		Chips		Movie: The Mackintosh Man				News
6	Beachcombers	Alice	Marcus Welby, M.D.		Tinker, Tailor, Soldier, Spy-Pt. 4		Cities		News
7	60 Minutes		Archie Bunker	Day at a Time	Alice	Tony Awards			News
8	Lou Grant		Emergency			Tony Awards			News
9	Soccer in pr.	Ben Wattenburg	Odyssey		Masterpiece Theatre			Memories of Eubie	
11	Virginian			Probe	Contact	Community Forum		700 Club	
12	Streets of San Francisco		Creatures Great and Small		Drama — A Horseman Riding By		60 Minutes		No, Honestly!
13	60 Minutes		Lives		Jeffersons	Movie: Dr. Cook's Garden			Sports Page

DOWNSTOWN

BUCK ROGERS

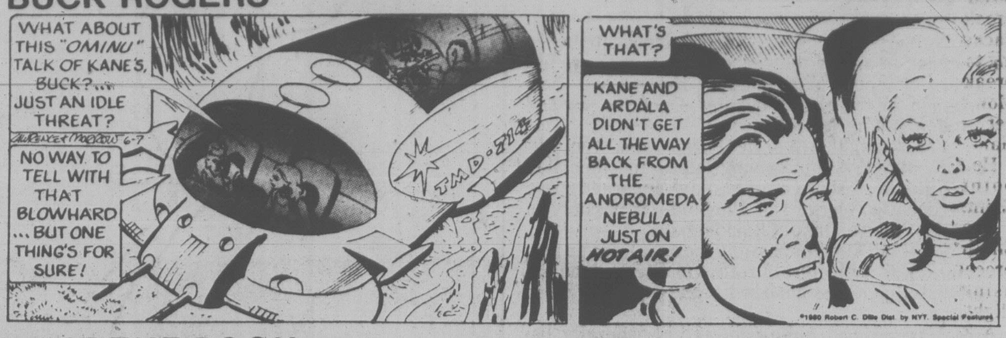

WINNIE THE POOH

HAGAR

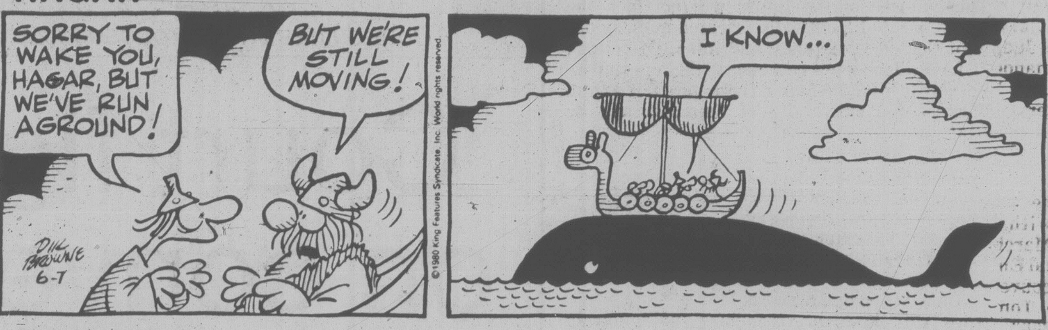

PEANUTS

B.C.

WIZARD OF ID

APARTMENT 3-G

NANCY

MARK TRAIL

Before the judge

A 26-year-old Kuper Island man pleaded guilty Friday in provincial court to charges laid in connection with a May 22 shooting incident on Jackscrew Island.

John Robert Caro entered guilty pleas to the break-in of a residence on Jackscrew Island belonging to James Grim and to a break-in the day before on Mowgli Island of a residence belonging to Delthy Haley.

He also pleaded guilty to pointing a shotgun at Grim.

Crown counsel Wayne Smith entered a stay of proceedings on a charge of using a firearm during flight.

A 23-year-old American, Timothy Paul Metcalf, pleaded guilty Tuesday to the break-in on Jackscrew Island and was sentenced to two months in jail.

Smith told the court Grim and his wife confronted Caro outside the house.

Caro dropped a number of rifles taken from the Grim residence but held on to a shotgun, warning the couple: "This thing is loaded. I'll cut you in two. Stay where you are."

Smith said an exchange of gunfire, started by Grim, followed and Metcalf received a slight leg injury as a result.

Judge Harold Alder remanded Caro in custody until June 27 for a pre-sentence report and sentencing.

* * *

A 38-year-old Victoria herring agent was charged with theft of $62,000 on March 18 from Transcoastal Enterprises Ltd. of Vancouver.

Tom Gordon Harper, of 2082 Haultain, was remanded until Monday for a psychiatric examination after crown counsel Don Laughton stated Harper suffered from memory lapses.

* * *

A 23-year-old woman charged Friday morning with theft of a bottle of scotch returned in the afternoon and was also charged with escaping lawful custody.

Sharon Rae Caldwell, of no fixed address, had her plea of guilty struck after she answered Alder's question of whether she needed the liquor with: "Yeah, it keeps me strong."

Alder remanded her in custody until Monday so she can be seen by a doctor.

But in the afternoon, she was charged with escaping from a deputy sheriff while being transported to the Victoria police headquarters on Fisgard Street.

Patient beating verdict: guilty

William Lloyd Christie, 45, was found guilty Friday by a B.C. Supreme Court jury of intentionally wounding hospital patient Terry Adams by striking him with a pipe.

Co-accused Ardiene Elizabeth Langer, 35, was found not guilty.

Both persons had been accused of attempted murder and wounding with intent.

Mr. Justice Gordon MacKinnon will sentence Christie at 9.30 a.m. Wednesday.

The jury deliberated two hours and 20 minutes at the end of the five-day trial.

The incident occurred Dec. 23 in the second-floor room Adams was occupying at Victoria General Hospital. The weapon used was a chrome bar about 30 inches long.

Both Christie and Adams testified that Christie wanted a $40 debt repaid, that Adams struck Christie first with a long tubular object brought to the hospital, said Adams, by his girl friend.

Several witnesses said, however, they saw Christie carrying a long tubular Christmas-wrapped object into the hospital.

Charges against William Richard Johnson, 34, resulted in a directed verdict of not guilty Thursday when MacKinnon ruled there was no evidence upon which Johnson could be convicted.

VICTORIA CITY TAXPAYERS

Real property tax statements have now been mailed. If you have not received your 1980 statement, please contact City Hall at 385-5711, Local 251. Taxes must be received in the Collector's Office by 4:30 p.m. on the due date of June 30th, 1980, regardless of the date payment is mailed. Cheques post-dated to June 30th, 1980, will be accepted in advance. All unpaid 1980 taxes (including unclaimed Home Owners Grants) are subject to:

PENALTY OF 4 PER CENT TO BE ADDED
AT THE CLOSE OF BUSINESS ON JULY 2, 1980.

Taxpayers should note that the second penalty will be 6 per cent to be added at the close of business on Sept. 29, 1980.
Eligible taxpayers are urged to apply for their Home Owner Grants as soon as they receive their statement. It is not necessary to make a payment in order to claim the Grant.

MUNICIPAL COLLECTOR,
CITY OF VICTORIA.

Life term sentence to man, 25

NANAIMO (CP) — Dean Thomas Langford, 25, of Campbell River, was sentenced to life in prison with no parole for at least 15 years Friday after being found guilty of second-degree murder in the July 6, 1979, stabbing death of Helena Rose Howard, 16.

Mr. Justice Howard Callaghan of the B.C. Supreme Court also sentenced Langford to 10 years in prison, to run at the same time, on a manslaughter conviction for the same-day stabbing death of her sister, Christina Beatrice Thomas, 26.

A jury delivered its verdict Thursday after six and a half hours of deliberation.

The second-degree murder conviction carries an automatic life sentence with no parole for at least 10 years and as much as 25 years.

Langford's lawyer Jim Vilvang said he would like to appeal the sentence but will have to talk with Langford first.

The four-day trial heard testimony that Langford admitted stabbing the Gold River sisters near that northern Vancouver Island town after picking them up hitchhiking near Courtenay.

Island Saw Co.
CARBIDE SAW and TOOL SHARPENING
617 Chatham Street 385-5500

FISHER STOVES NOW ON SALE
VANCOUVER ISLAND STOVE SHOP
733 GOLDSTREAM AVE., (LANGFORD) VICTORIA, B.C.
Highway 1A, behind Westwind Motor Inn
478-0322
CLOSED MONDAYS

METRO TOYOTA
CELEBRATES ITS
10TH ANNIVERSARY
WITH A TREMENDOUS
TRIPLE DISCOUNT CELEBRATION

DISCOUNT ON THE CARS AND TRUCKS
1980 COROLLA $300
1980 CELICA $500
1980 SUPRA $600
1980 CRESSIDA $600

DISCOUNT ON THE OPTIONS
EXAMPLES:
Undercoat, Vinyl Roof, Roof Rack, Side Mouldings. Choice of 10 Options.
ANY 3 $10 EACH

DISCOUNT ON THE SERVICE
First Year Services Per Toyota Motor Co. Guide
PAY ONLY $10.00

4 DAYS ONLY
JUNE 6, 7, 8, 9

FULL BANK FINANCING AT **SPECIAL RATES**
CELEBRATION SAVINGS ON **USED CARS TOO!**
OPEN FRIDAY, SATURDAY, SUNDAY, MONDAY FOR THIS EVENT. *Offer Expires 9 p.m. June 9th*

METRO TOYOTA **386-3516**
625 FRANCES STREET (ON FINLAYSON OFF DOUGLAS, ACROSS FROM MAYFAIR)

Pacified Madlock accepts medicine

NEW YORK (AP) — John Galbreath, owner of the Pittsburgh Pirates and one of baseball's most influential citizens, convinced Bill Madlock to withdraw his appeal and accept a $5,000 fine and 15-day suspension handed down by Chub Feeney, president of the National League.

Madlock abruptly announced his reversal Friday just before the Pirates faced New York Mets. Commissioner Bowie Kuhn had scheduled hearings on the affair next Monday and Thursday but they won't be necessary now.

"After much deliberation, I have requested the Major League Baseball Players Association to notify commissioner Kuhn that I wish to withdraw my appeal of the fine and suspension," Madlock said in a prepared statement.

But it was learned Madlock changed his mind about pursuing the matter after he and his lawyer, Steve Greenberg, had met with Galbreath in the Pirates dressing room.

"I told Bill that this whole controversy was hurting the game," said Galbreath, a prominent horse breeder as well as baseball owner who was in New York for today's running of the Belmont Stakes. "I asked him to accept the suspension and fine for the good of the game and for the good of the Pirates."

Galbreath's argument apparently was persuasive.

"What turned Bill's mind was the publicity being received," said Greenberg, son of baseball hall of famer Hank Greenberg. "Bill doesn't want to be the central figure in this type of publicity."

The fine and suspension were the result of an argument Madlock had with umpire Gerry Crawford in Pittsburgh May 1. Madlock allegedly shoved his glove in Crawford's face, an action the Major League Umpires Association called the most violent against an umpire in 30 years.

Angry over the delay in a final ruling, the umpires threatened last week to begin ejecting Madlock from games starting Friday. On Monday, the N.L. rejected Madlock's original appeal and the Players Association immediately filed a second appeal, this time with Kuhn's office.

"I continue to regret that this incident has taken place . . . I trust that Gerry Crawford and the rest of the National League umpires know by now that there has never been any personal malice toward them on my part," Madlock said in his statement.

(Linescores on page 22).

bill walker

Flip you head-for-head: I got old 'Case' triples

Well now that the Provincial Lottery is a non winner and me too — all my tickets add up the same losing way — I've gone to my kids' card game. It has to be more rewarding even if only one turns out to be a treasure.

With the Major League baseball season almost certain to last, now that the threatened strike has been averted, what about those old baseball cards that may be stashed away in an old drawer or box somewhere.

So I saw the ad in the Vancouver paper "baseball cards wanted" and I checked.

And hey . . . I got him . . . I don't have him . . . I got him doubles . . . and hoo there, boy, just what have I got . . . or what has my kid got that he doesn't know about until he reads this?

Some of these may be money in the bank. Hey kid, where did you hide those other old shoe boxes?

★ ★ ★

F'r instance, I got a **Darrell Johnston**, a manager with Seattle now but a catcher with the Cincinnati Reds back when. His finest year was 1950 when he hit .329.

But here's a dandy — a **Duke Snider**. Surely everyone remembers the Duke, all-star and all-everything for the Dodgers, Brooklyn and Los Angeles.

Toss in a some who were somebodies in their heyday: **Al Stieglitz**, a 1960 rookie catcher with the San Francisco Giants; **Bill Harris**, a Canadian rookie star with the Dodgers; **Bill Pierce**, not a bad pitcher with the Giants; **Ryne Duren**, a flame thrower with bad eyes; **Bobby Wine**, a flashy infielder with Philadelphia Phillies; and **Pete Burnside. Pete Burnside!** Yes, he was a pitcher with Baltimore some time back and, if don't recall him, his record shows it.

So there's no market for them, not even head-for-head or skim 'em. But there was and still should be for a **Willie Mays** . . . a **Roger Maris** . . . a **Harmon Killebrew**. And I got 'em . . . all of 'em, and triples in Maris. You recall Maris. He was a great ballplayer but became unpopular because he hit 61 home runs in 1961, one more than the immortal **Babe Ruth** had hit in one season. Poor Roger.

★ ★ ★

Babe Ruth? No, I don't have an original of the Babe, but I got some specials (Topps 139, 140 and 141) of Ruth and one of his illustrious Yankee teammate, **Lou Gehrig**.

And I suppose you recall the home run leaders of 1960 — **Ernie Banks**, Chicago 41; **Hank Aaaron**, Milwaukee 40; **Eddie Mathews**, Milwaukee 39; **Ken Boyer**, Cardinals 32. Got 'em all. Or how about the pitching leaders that year — **Warren Spahn**, Milwaukee 21; **Joe Jay**, Cincinnati 21, **Jim O'Toole**, Cincinnati 19. Got 'em too.

★ ★ ★

So what about the biggies? You mean **Mickey Mantle?** Sure, I got him (Post No. 5). I also got **Whitey Ford** (Topps 475) and old "case", **Casey Stengel**. Got him triples.

Some other oldies you remember? Well, **Willie Mays** has gone now, but still rates and I think I'll keep him; **Jim Perry** may be worth a flip; **Tony Kubek** of the game-of-the-day telecasts was a good infielder with the Yanks and **Curt Simmons**, a fair-to-middlin' pitcher with St. Louis. And **Gil Hodges**, the Dodger and the Mets — got him doubles.

And I even got **Mantle** and **Mays** together. There's a combo but no deal.

★ ★ ★

Hey, but here's a pair, not in mint condition mind, but suitable and keepable. Sorry, there'll be no flip for **Carl Yastrzemski**. He's under glass and still with Boston; and do you know he hit .512 in his high school days? Or **Pete Rose**. That's got to be a classic and he's got a no-flip contract. Pete's a first baseman now, was a second baseman with the Reds in 1963-65 and looked funny in short hair. They're untouchables.

Next week maybe I'll go through the bottle caps. I know I got hockey's **Carl Brewer** and **Eddie Shack** in triples. I peeked. Then I'll sit back and wait for the action.

Like how about two **Eli Grbas** for a **Joe Koppe?**

Well . . . just thought I'd ask.

Twins drop Marshall

BLOOMINGTON, Minn. (AP) — Mike Marshall, who arrived on the Minnesota Twins' scene two years ago as a controversial figure, left with the same reputation Friday when he was given his outright release.

"The things Mike Marshall and I used to do just can't be done anymore," explained Gene Mauch, who managed Marshall both at Montreal and with the Twins. "If I thought he could still get people out, he'd still be here."

That is the official explanation.

Kissinger interested in buying franchise

Times News Services

Henry Kissinger, former U.S. secretary of state and current chairman of the board for the North American Soccer League, may become an owner of a NASL franchise.

Kissinger told a Toronto news conference, arranged by the league, that he was considering exercising an option he holds to purchase a franchise. His option would allow him to buy a franchise for $1 million, while the current price is about $3 million.

He also said the league is negotiating to bring soccer's World Cup to North America.

Meanwhile, in New York, Commissioner Phil Woosnam has ruled on appeals by Washington Diplomats concerning three red cards issued to their players after a recent 2-1 shootout loss to New York Cosmos.

Midfielder Josef Horvath has been fined and suspended for two games for pushing linesman Gordon Arrowsmith during an argument. Johan Cruyff received his second yellow card of the game during the same argument but the league will not punish Cruyff for the expulsion.

Finally, Woosnam ruled that there was insufficient proof to substantiate the red card issued to Carmine Marcantonio, who was accused of throwing a towel at the officials.

In Friday's only game, Klaus Heinlein and Henk ten Cate scored two goals each as Edmonton Drillers trounced Los Angeles Aztecs 5-1 before 10,175 fans in Edmonton.

Drillers, who had scored only twice in their last seven games, also got a goal from recently-arrived Peter Nogly. John McGrane scored the Aztec goal to provide L.A. with an early 1-0 lead.

Chris breezes to easy victory

PARIS (AP) — Chris Evert Lloyd of the United States outstroked Romanian Virginia Ruzici 6-0, 6-3 in the hot sun today to win the women's singles title at the French Open tennis championships for the fourth time.

A crowd of 12,000 watched the 1½-hour baseline-to-baseline duel on the centre court of Roland Garros Stadium. Lloyd won a first prize of $42,500.

She previously won this title in 1974, 1975 and last year.

Lloyd again demonstrated her command of slow clay. This was her 34th straight victory on this kind of surface and her 159th in 160 matches. She stretched her career record against Ruzici to 10-0.

Ruzici, the 1978 French champion, kept Lloyd moving for long periods, hitting steadily from her baseline. But the American usually had the last word in the long rallies.

The Romanian toiled in the heat for almost an hour before she got any reward, breaking service in the second set and winning her first game.

Lloyd had a backhand called out, but looked puzzled by the decision and stood waiting for several seconds before playing on. The call gave Ruzici an advantage point and Lloyd netted a forehand in the next rally.

Ruzici won two more games after that, but all that did was to delay the inevitable. Lloyd finally wrapped it up with a forehand pass.

The two women fought the duel almost exclusively from the back of the court and on rare trips to the net usually lost the points.

Meanhwile, Vitas Gerulaitis of the United States will be gunning Sunday for his first tournament victory over Bjorn Borg of Sweden after upsetting American Jimmy Connors 6-1, 3-6, 6-7, 6-2, 6-4 Friday.

A great day for outsiders

Friday, at the harness races, was a good day for the long-shot bettors, Joe Hudon and Dave Jungquist.

Hudon and Jungquist both piloted three winners and the long-shot bettors, generally in the minority, might have considered five trips to the Sandown Raceway payoff windows as worthwhile.

Hudon's three successes, duplicating Thursday's performance, boosted the reinsman into the driving lead with 18 victories in 12 days. He scored with Bold Design, Cedarwood Champ and The Wild Weed.

Grant Hollingsworth, who provided the long-shot bettors with their first big smile, steered Holridge Cindy to a $99.90 win payoff in the second race. It was his only victory but moved Hollingsworth into a second-place tie in the driving race with Keith Quinlan, each with 16.

Holridge Cindy and Lustre Stream produced a $323.30 exactor payoff.

The long-shot bettors also "liked" exactor payoffs of $93.10 in the third; $145.70 in the fifth, and $167.50 in the seventh.

The triactor payoff in the 10th also produced another healthy return, $358.40, for those who picked Gladys Command, K Cash Adios and Irish Lehigh (2-5-1) for the 1-2-3 finish.

(Results on page 23).

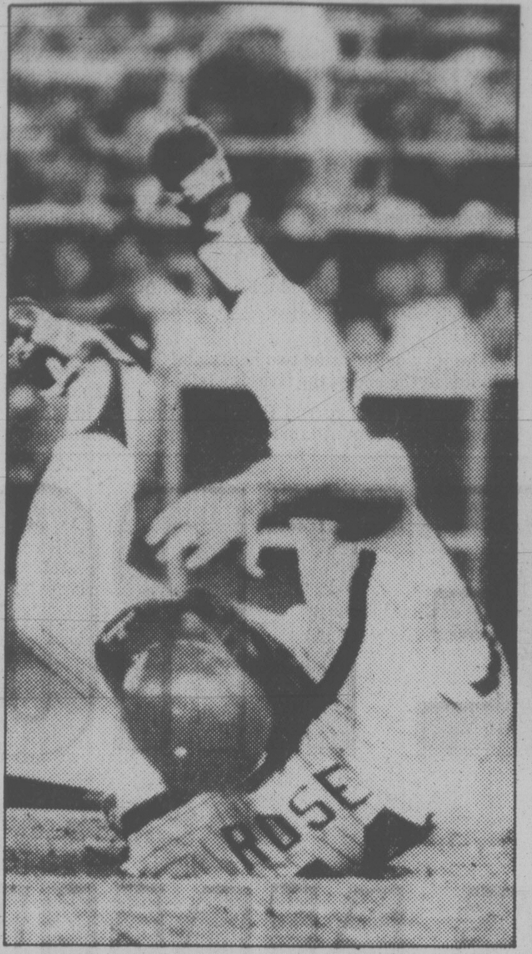

NO BED OF ROSES is game of baseball for Pete Rose (14). Knocked down twice in succession by pitches thrown by Chicago Cubs' Mike Krukow,

Philadelphia Phils' infielder expresses his feelings by slamming helmet to ground. Phils won Friday's National League game 6-5. (AP Wirephoto).

Weekend in sports

Motor sports, softball, baseball, cricket, golf and lacrosse action are on tap locally during the latter half of this weekend.

In addition, a full slate of sports entertainment is available on television.

TONIGHT

Car racing action at Western Speedway features an appearance by the Washington State Midget Racing Association, jalopies and old timers with time trials starting at 7.

Television

Wide World of Sports on Channel 4 at 5 p.m. will carry the WBC world lightweight boxing championship between Jim Watt and Howard Davis.

For stay-awake fans, Channel 7 carries WCT tennis play at 12:50 a.m.

SUNDAY

Auto racing fans will be at Western Speedway for a Victoria Motor Sports Club sprint event at 1 p.m.

In **cricket**, Castaways face Cowichan in a Victoria and District Association match at 1 p.m.

Lacrosse action pits Victoria Dolphins against Richmond at 1 p.m. in an Inter-City Senior Women's League game at Pearkes Arena.

A **baseball** doubleheader between Capital Radiators and Quadra Warehouse is slated at 1 and 3 p.m. in the Victoria Cosmopolitan Senior League.

Golfers might want to take in the second round of the men's City Amateur tournament starting at 8 a.m. at Uplands Golf Club. The Victoria and District women's championship starts at 8:30 a.m. Monday at Cedar Hill Golf Club.

As usual, **softball** fans have the greatest variety.

In Stuffy McGinnis Men's League action at Central Park, Seaspray takes on Labatts at 1 p.m., Athletics meet Tod Hackett at 3 and Sooke squares off with Tod Hackett at 6:45.

At Sanscha Park, Salties and Harvey's Sporting Goods clash in a Sidney Men's Association doubleheader at 1 and 3 p.m. while Victoria Ambulance and Travelodge meet at 6:30.

Two doubleheaders are slated at Heywood Avenue Park in the Heywood Men's League with Athletics and Remco going at 10 a.m. and 12 noon while Strathcona faces Knowles at 2 and 4.

Runners will be interested in the third annual Sri Chinmoy 10 km run starting at 8 a.m. in Beacon Hill Park.

Television

Channel 7 offers coverage of the final rounds of the French Open golf tournament at 11 a.m. and the Atlanta Classic at 1 p.m.

On Channel 5, viewers can start off with the final round of the Ladies Professional Golf Association championship at 11:30 a.m. and then take in Sportsworld at 1:30 p.m., featuring coverage of the Professional Bowlers Association doubles championship, the English Derby and sumo wrestling from Japan.

Channel 4 has the North American Soccer League game between Tampa Bay Rowdies and Ft. Lauderdale Strikers at 1 p.m., Wide World of Sports with mixed pairs gymnastics at 3:30 and Sports Afield at 5.

Wrestling is scheduled at 1:30 on Channel 13 and Channel 9 offers Soccer Made in Germany at 5:30 p.m. and Sounder Soccer at 6:30.

CANADA EAST/CANADA WEST
AUSTRALIA
THE NATIONS IN 1980
UNITED STATES
NORTH AMERICAN NATIVES
WORLD CHAMPIONSHIP BOX LACROSSE
to be held
JULY 10 - 17th, 1980
IN GREATER VANCOUVER & VICTORIA
Tickets Now Available From:
Local Minor Lacrosse Players, Concert Box Offices or British Columbia Lacrosse Association, 1200 Hornby St., Vancouver. Ph. 687-3333.

AUTO RACING!
THIS WEEK'S RACING PROGRAM
PRESENTED BY
cfms 98.5 STEREO
WASHINGTON MIDGET RACING ASSOC.
SUPER MIDGETS

SATURDAY JUNE 7
"OPEN WHEEL RACING AT ITS BEST"
PLUS! OLD TIME RACE CARS IN ACTION
PLUS! COMPLETE JALOPY PROGRAM
GATES OPEN 6 p.m. TIME TRIALS 7 p.m. ACTION 8 p.m.
ADULTS $5.00 CHILDREN (6-12) $1.50 STUDENTS and OAP $4.00
Featuring: JANET STARKS
from Washington State as flag woman!
Phone: 478-2148
ADVANCE TICKETS: Scorpion Mens Wear, Wille Dodge, Factory Sound Centre, Lady Bug Florist
WESTERN SPEEDWAY

With wind, Blalock can kick up a storm

Times News Services

Co-leader Jane Blalock had a windy request today in the Ladies Professional Golf Association championship at Mason, Ohio.

"I would like to see the wind blow hard the rest of the way," said the 34-year-old veteran, tied for the 36-hole lead at 139 with Nancy Lopez-Melton and Sally Little in the first major women's tournament of the year.

Blalock, still without a major title among her 27 pro victories in 11 years, is acknowledged as a great wind player. She proved it Friday with a three-under-par 69.

"The wind weeds out some players who aren't adept in it," said Blalock. "Under perfect conditions, this course is a putting contest. Under windy conditions, it's a shotmakers contest."

Little shot 70 and Lopez-Melton, starting by going three over on the first five holes, a 72 to create the midway deadlock.

★ ★ ★

In Atlanta, Australian Bob Shearer was looking for a two-putt birdie, but got a lead-protecting eagle-three instead.

"I don't know what brought it on, but I liked it," Shearer said after completing a one-under-par 71 that enabled him to retain a one-shot advantage with a 134 total midway through the $300,000 Atlanta Open.

"I was just trying to put it on the green, two-putt and get out of Dodge," Shearer said of the 30-foot putt he sank on the water-guarded 18th green. "I didn't play all that well today, but this may be the bad round."

It put him just ahead of local favorite Larry Nelson, who had a 69-135 total.

Dan Halldorson of Shilo, Man., made the cut of 144 or better with a 143 total, including a 72 in the second round. Dave Barr of Kelowna had a 74 for 144 to survive.

★ ★ ★

In Chepstow, Wales, United States women took a 7-2 lead after the first day of play in the Curtis Cup international match against Britain and Ireland. The Americans need ony 2½ points to clinch the title for the cup they've held since 1960.

LPGA Championship

Jane Blalock	70-69—139
Sally Little	69-70—139
Nancy Lopez-Melton	67-72—139
Cathy Mant	71-69—140
Barbara Moxness	70-71—141
Beth Daniel	72-70—142
Janet Coles	71-71—142
Sandra Palmer	72-71—143
Alex Reinhardt	71-72—143
Alison Sheard	74-70—144
Patty Snyder	71-73—144
Amy Alcott	73-71—144
Pat Bradley	73-71—144
Beth Solomon	73-72—145
Muffin Spencer-Devlin	73-72—145
Jerilyn Britz	69-76—145
Murle Breer	74-71—145
Betsy King	73-72—145
Donna Caponi Young	72-73—145
Debbie Massie	73-72—145
Jo Ann Washam	72-73—145
Donna Horton White	70-75—145
Shelley Hamlin	74-71—145
Sandra Post	**76-74—150**

Atlanta Open

Bob Shearer	63-71—134
Larry Nelson	66-69—135
Mike Nicolette	66-70—136
Andy Bean	67-69—136
Sammy Rachels	70-67—137
J. C. Snead	68-70—138
Bob Eastwood	67-71—138
Gene Littler	70-68—138
Calvin Peete	68-70—138
Lanny Wadkins	67-71—138
Isao Aoki	70-69—139
Jim Colbert	69-70—139
Lyn Lott	66-73—139
Rod Curl	70-69—139
Morris Hatalsky	70-69—139
Ted Goin	71-68—139
Bob Byman	68-72—140
Tom Shaw	68-72—140
Curtis Strange	70-70—140
Pat McGowan	68-72—140
Scott Hoch	71-69—140
Dan Halldorson	**71-72—143**
Dave Barr	**70-74—144**

McGinnis squads in scoreless draw

Scoring stayed at the zero mark in a Stuffy McGinnis Men's Softball League confrontation Friday at Central Park.

With Len Carolan pitching a four-hitter to earn the shutout for Ingraham Rodeway Inn and John Kilgour and Bob Richdale combining to give up eight hits for Labatts, the clubs played to a scoreless tie.

Bob Monroe and Pete Rumsby both had two hits for Ingraham.

There were runs aplenty, however, at Heywood Avenue Park where Murray Sluggett and Don Frampton had three hits and drove in two runs each as Knowles Realty blasted Mears Realty 8-3 in a Heywood Men's League game.

Scoring came readily, too, in the Sidney Men's League at Sanscha Park where Laurie Huth smacked a three-run homer to lead Travelodge to a 10-6 win over Harvey's Sporting Goods. Grant Young homered for Harveys.

And in the only Saanich-Victoria Women's League game played, James Bay Inn nipped Trafalgar Legion 15-12.

STUFFY MCGINNIS

Labatts	000 000 00—	0	4	1
Ingraham	000 000 00—	0	8	0

John Kilgour, Bob Richdale (7) and Ross Barnett; Len Carolan and Pete Rumsby.

Farmers upset

Batters for Farmers Construction didn't have too much trouble making it onto the bases at Lambrick Park Friday night but didn't do too well at getting home for the runs.

Lumberworld pitchers stranded a total of 15 opponents on base and grabbed a 5-3 win in their Senior Amateur Baseball League game. It was the first defeat ofthe season for the Farmers.

Rick Shenton, with a little relief help from Brian Meadmore, got the win and both did well at the plate with Meadmore scoring twice and Shenton hitting a run-soring triple.

Lumberworld	012 010 1—	5	6	2
Farmer Constr.	010 010 1—	3	8	4

Rick Shenton, Brian Meadmore (7) and Russ Holmes; Ed Howell and Ron Holmes.

Racquet Club tennis tourney

Island junior tennis players hopeful of making the Zone Six team to go to the B.C. Summer Games in Kelowna from Aug. 14 to 17 will have their chance in an unranked tournament at the Racquet Club of Victoria June 15 to 27.

More details can be got from Vancouver Island Tennis Association president Horace Kempster at 479-7796.

Pelmore seniors champion

NANAIMO — The B.C. seniors golf championship went to Victoria for only the second time in its 10-year history when Royal Colwood's Bruce Pelmore came from behind Friday to win the title.

Only other Victorian to take the title since the tournament began in 1970 was Bill Thompson of the Victoria Club, who won in 1975.

Dave Hillman of Vancouver Fraserview took a three-stroke lead into the final day but struggled to an 80 while the 57-year-old Pelmore carded a final-round, three-over-par 75 for a 54-hole total of 231 and a three-stroke victory.

Hillman finished second while Doug Bajus of Vancouver Capilano also shot a last-day 80 to take third with 235 and Eric Wright of Colwood was fourth with a last-round 78 and 237.

Vancouver Marine Drive's Jack McGill was fifth with 238 and Bill Magee of Vancouver Golf Club and Percy Barradell of Mission tied for sixth at 239.

Top 20 and ties from the provincial tournament will compete in the 36-hole B.C. Invitational next weekend in Vancouver to determine the makeup of B.C.'s interprovincial team.

Junior 'Bellies defeat Burnaby

NEW WESTMINSTER (CP) — New Westminster Junior Salmonbellies, trailing 9-7 after two periods, scored seven goals in the final period to defeat Burnaby Cablevision 14-12 in a Western Canada Junior Lacrosse League game Friday.

Rob Dalzell led New Westminster with five goals, followed by Dan MacIsaac with three more.

	P	W	L	T	F	A	Pts
New West	9	7	2	0	115	111	14
Coquitlam	10	6	4	0	128	105	12
Burnaby	9	4	5	0	119	108	8
Richmond	9	3	6	0	106	140	6
Esquimalt	9	3	6	0	124	118	6

Islanders in finals

BURNABY — Distance runner Terry Bateman of Mt. Doug picked up the bronze medal in the 5,000 metres Friday as the B.C. High School track and field championships opened at Burnaby Stadium.

It was the only medal captured by a Victoria athlete and one of only two coming to the Island on the first day of the meet. Nanaimo's Stephanie Chamberlain won the other medal — a silver in the javelin with a throw of 40.61 metres, behind winner Sharon Taylor of Salmo who threw 42.40.

Many of the Island's athletes did well in heats, however, qualifying for today's finals.

Mt. Doug's Alison Snow qualified in the 400 and 800 metres, Mark Williamson of Brentwood College qualified in the 100 and 200 metres, both Ed Smythe of Dunsmuir and Keith Butler of Mt. Doug reached the 800 and 1,500-metre finals, and Connie Polman Tuin of Max Cameron High in Powell River, who won four events at the Island meet, qualified for both the 100 and 200 metres.

Relay teams to qualify were Mt. Doug, Claremont and Dunsmuir in the girls' 4x100 and 4x400 metres, Brentwood College in both the boys' 4x100 and 4x400, and St. Michael's University School in the boys' 4x400 metres.

Other Islanders through to today's finals are Peter Skillings of Oak Bay in the 110-metre hurdles, Karen Rainey of Belmont and Peggy Nelson of Dunsmuir in the girls' 1,500 metres, Kerry Higginbottom of Dunsmuir in the girls' 400 metres, Heather Munro of Claremont in the girls' 100 metres, Laura Mahoney of Dunsmuir in the girls' 200 metres, and both Tom Stackey of St. Michael's and Brent Daniel of Courtenay in the boys' high jump.

Esquimalt police golf

The 13th annual Esquimalt police golf tournament will be played Wednesday at Gorge Vale with players teeing off at the following times:

10 a.m. — Thera, Hicks, Tregear, Varley; 10:07 — Shupe, Anderson, Iannarelli, Marriott; 10:14 — Ferguson, Walker, Severson, Thame; 10:21 — Mantik, Foster, Greenwood, Parry.

10:28 — Gilbert, Deering, Lefleur, Robinson; 10:35 — Ashbee, Noble, R. Gardner, T. Gardner; 10:42 — MacDonald, T. Vink, Thompson; 10:49 — Hardy, Acreman, Pollock; 10:56 — Balloch, Coates, Burrows, Cook.

11:03 — Andrews, Patterson, Salkers, March; 11:10 — Simmons, Bigelow, Irving, Northup; 11:17 — Harvey, Keating, Merluk, Palmgren; 11:24 — J. Brown, I. Brown, Harder, Hertzog; 11:31 — Whittet, White, Rawnsley, Marrison.

11:37 — Auburn, Dennison, Cockman, Ponto; 11:44 — Sinclair, Evans, Carr; 11:51 — Thorogood, Coupland, Wright, Proctor; 11:58 — Fisher, Roberts, Dineen, Mackedie; 12:05 — Lunt, Dwernychuk, Ogilvie, Boutillier; 12:12 — A. Young, Binks, G. Young, Hamilton.

12:19 — Ritchie, Gale, Radley, Spaven; 12:26 — Bailey, Fahey, McKinnon, Chapman; 12:33 — Davidson, Cockle, B. Vink, Jarvie.

Speedway test for sports cars

Victoria Motor Sports Club members — and anyone else who is interested — will be competing in the first in a series of four sprint events over the one-mile road circuit Sunday at Western Speedway.

A driver training session under instructor Frank Smith is scheduled to start at 11 a.m. and anyone with a sports car or sedan is welcome to attend. Further information may be obtained by telephoning Smith at 652-2975.

The actual sprint event gets underway at 1 p.m.

charge it
chargex or mastercharge

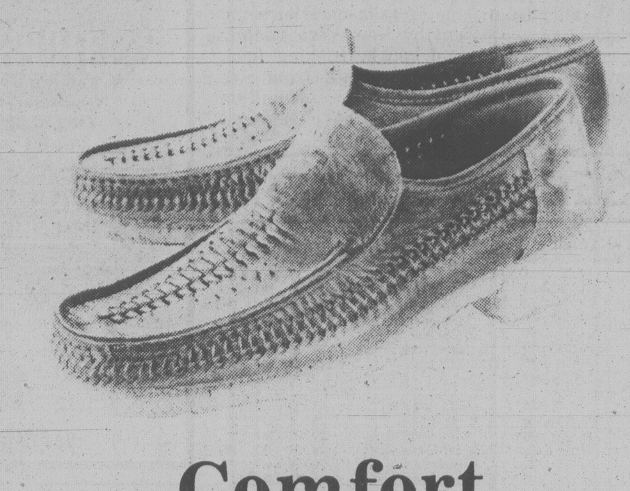

Comfort Casuals!

. . . this moccasin toed shoe with soft, supple leather . . . hand-laced vents and cushion crepe sole is cool and lightweight . . . just great for after hour wear . . . ask for "Weaver" by Town Squire . . . tan calf . . . 69.95

Also available in lace-ups

Ingledew's
men's shoe shops

749 YATES STREET
mail orders accepted

382-5443
Open till 9 Fridays

SUBARU

Intelligent 4 Wheel Drive.

Subaru GL
4 Wheel Drive
Station Wagon

If you've always wanted a wagon that had the advantages of four wheel drive, and full-time front wheel drive, and that made driving a little easier with electronic readouts, you've just found it! Subaru GL 4 Wheel Drive Wagon lets you know, lets you go! Why not stop in and take one for a test drive today!

THE QUALITY CAR FROM JAPAN

12 month unlimited distance warranty.
3 year anti-corrosion warranty.

Saunders Sales & Service Ltd.
1824 Island Highway
Victoria, Colwood Dealer #5932 474-2211

The Corporation of The District of Saanich

NOTICE OF PUBLIC HEARING

GORDON HEAD LOCAL AREA PLAN
Amendment to the Official Community Plan

Notice is hereby given that all persons who deem their interest in property affected by the following proposed by-law will be afforded an opportunity to be heard before the Municipal Council on the matters contained therein at a PUBLIC HEARING to be held in the Council Chambers, Saanich Municipal Hall, 770 Vernon Avenue, on TUESDAY, June 17, 1980, commencing at 7:30 p.m.

"Official Community Plan By-Law, 1978, Amendment By-Law, 1980, No. 4477"

The intent of the amendment is to make provision for the Gordon Head Local Area Plan to become Appendix A to the Official Community Plan and to amend Map 5A — "Road Network" of the Official Community Plan to reflect the changes in the Gordon Head Local Area Plan.

A copy of the by-law and the revised Gordon Head Local Area Plan may be inspected at the Municipal Hall, 770 Vernon Avenue, between the hours of 8:30 a.m. and 4:30 p.m., Monday to Friday, except Statutory Holidays.

Note: If you already have a copy of the Gordon Head Local Area Plan you need only request, from the Planning Department, a copy of the changes.

"R. M. SHARP"
Municipal Clerk

Have some real statistics to brag about!

These two ingenious little devices will record your mileage with reasonably good accuracy.

The one for joggers (upper) will record up to 8 miles. The other is a Taylor Pedometer for walkers.

$22.95 each.

master charge VISA BIRKS

BIRKS
JEWELLERS

706 Yates St. Hillside Shopping Centre

Take good care of yourself.

When it comes to keeping your good health, there's only one person more important than your doctor. And that's you.

Of course, your doctor is the one to see when you're sick or need medical advice. But *you* can lessen the chances of getting sick…by exercising regularly, by eating the right foods, and by being alert on the job.

You can work together with your doctor for good health. It won't cost you anything, and you can help take some of the pressure off our health care system.

The doctors of British Columbia. Help us help you.

BRITISH COLUMBIA MEDICAL ASSOCIATION

Help us help you.

Lions down to three callers

Times News Services

Training camp for B.C. Lions in Courtenay is almost finished as the Canadian Football League club readies for an exhibition game Tuesday at Empire Stadium against Ottawa Rough Riders.

"The hitting is finished," said head coach Vic Rapp. "We'll only have one workout Sunday . . . give them the afternoon off."

On Monday, 54 players scramble aboard a bus for Vancouver.

Quarterback Rick Bashore beat the rush. A victim of size (five-feet, 11-inches tall) and circumstance, the three-year starting signal-caller from UCLA was cut.

"We just couldn't work four quarterbacks intelligently," Rapp explained. "We tried that last year and nobody got enough work so we could evaluate them properly."

With the belated arrival of middle linebacker Clarence Sanders, there were still 62 players in camp. Like the other CFL teams, Lions had to cut back to 55 players by noon today.

* * *

ALSO IN FOOTBALL: Toronto Argonauts of the Eastern Conference have signed three players . . . They are running back **Roland Sales**, an 11th-round draft pick by Cleveland Browns of the National League; **Maurice Tyler**, a defensive back who sat out the 1979 season after being cut by New York Giants, and rookie running back **Charles Crews** from San Diego State . . . Hamilton Tiger-Cats have released quarterback **Clint Longley**, wide receiver **Walker Lee**, Canadian running back **Mike Giftopoulos**, defensive end **Trent McCabe**, and defensive backs **Ossie Wilson** and **Ray Clark** . . . The Ticats also said kicker **Paul Watson** has been claimed on waivers by Toronto . . . Defensive lineman **Gordon Judges** signed a two-year contract with Montreal Alouettes, ending a one-week retirement.

Cornerback **Ed Preston** and 10 other players have been released by Winnipeg Blue Bombers . . . Preston played several games for Winnipeg after the Bombers acquired him part-way through the 1979 season . . . The other imports dropped by the Bombers are running backs **Bobby Windom** and **Mike Harris** and defensive ends **Dave Kraayeveld** and **Al Leake** . . . Six Canadians, all rookie linemen, cut were **Brian Perkins**, **Mike Danese**, **Marlon Malonowich**, **Ron Huizer**, **Rick Lyall** and **Rob Bunce** . . . Calgary Stampeders released four — defensive linemen **James Curry** and **James Black**, Canadian linebacker **Darrell Burko** and wide receiver **Glen Starks** . . . Stampeders open their pre-season exhibition season Sunday in Regina against Saskatchewan Roughriders.

Isle of Man course claims 128th victim

DOUGLAS, Isle of Man (Reuter) — Briton Roger Corbett Friday became the third rider to die in this year's Tourist Trophy motor cycle races.

Corbett crashed in the main event of the meet, the Classic TT. He died in hospital after being taken from the Isle of Man course by helicopter.

Two other Britons died earlier in the week and Friday's tragedy brought the number of riders killed on the course to 128.

Meanwhile, Joe Dunlop of Northern Ireland won the event, breaking the lap record as he stormed to victory in the six-lap race. Driving a Yamaha, he averaged 181.40 kilometres an hour. He twice smashed the lap record, the fastest being 19 minutes 38.8 seconds or a speed of 185.42 km.p.h.

BASEBALL SCORES

AMERICAN LEAGUE

East

	W	L	Pct.	GBL
New York	31	18	.633	—
Milwaukee	27	21	.563	3½
Toronto	24	24	.500	6½
Cleveland	24	25	.490	7
Boston	24	25	.490	7
Baltimore	24	26	.480	7½
Detroit	21	26	.447	9
West				
Kansas City	31	20	.608	—
Chicago	28	24	.538	3½
Oakland	25	26	.490	6
Seattle	24	27	.471	7
Texas	24	27	.471	7
California	20	28	.417	9½
Minnesota	20	30	.400	10½

Boston 040 170 020—14 19 2
Oakland 000 030 212— 8 11 2
Rainey (6-1), Lockwood (8) and Fisk, Rader (5); Norris (6-4), Camacho (5), Hamilton (8) and Heath. **HRs**: Bos — Rice (7), Perez (8), Hoffman (1); Oak — Page (4), Armas (9).

Toronto 000 000 000— 0 1 0
Minnesota 010 220 00x— 5 12 1
Mirabella (4-5), Barlow (4), Moore (6) and Davis; Zahn (4-7) and Wynegar.

Kansas City 000 030 100— 4 11 0
Texas 020 000 000— 2 7 0
Splittorff (4-3), Christenson (7), Quisenberry (9) and Watham; Matlack (3-2) and Sundberg. **HR**: Tex — Roberts (2).

Cleveland 002 010 040— 7 15 1
Chicago 310 100 021— 8 12 1
Waits, Garland (2), Stanton (6), V.Cruz (8), Monge (0-4) (8) and Diaz, Hassey (8); Trout, Proly (6), Wortham (8), Farmer (5-0) (8) and Kimm, Foley (9). **HRs**: Chi — Nordhagen (5), Foley (2).

Detroit 001 001 002— 4 9 1
Milwaukee 000 510 20x— 8 13 1
Underwood (0-4), Tobik (4), Weaver (7) and Parrish; Caldwell (5-2), Flinn (8), Augustine (9) and Moore. **HR**: Mil — Thomas (10).

New York 000 001 020— 3 8 0
Seattle 000 000 000— 0 2 0
John (8-2) and Cerone; Beattie (3-5), Rawley (8) and Cox. **HRs**: NY — Murcer (4), Brown (6).

Baltimore 200 102 100— 6 15 0
California 100 000 000— 1 4 2
McGregor (5-2) and Graham; Kison (3-5), Montague (6) and Donohue.

NATIONAL LEAGUE

East

	W	L	Pct.	GBL
Pittsburgh	28	20	.583	—
Montreal	26	20	.565	1
Philadelphia	25	21	.543	2
Chicago	21	25	.457	6
New York	21	26	.447	6½
St. Louis	18	31	.367	10½
West				
Los Angeles	31	20	.608	—
Houston	28	21	.571	2
Cincinnati	29	22	.569	2
San Diego	24	28	.462	7½
Atlanta	20	28	.417	9½
San Francisco	21	30	.412	10

Los Angeles 011 000 210— 5 8 1
Atlanta 000 000 000— 0 3 2
Reuss (7-1) and Ferguson; Niekro (4-8), Hrabosky (9) and Benedict. **HRs**: LA — Smith (10), Cey (7).

St. Louis 000 110 000— 2 8 2
Montreal 300 001 03x— 7 9 3
Forsch (4-4) and Simmons; Lee (3-4) and Carter.

San Diego 001 001 000— 2 7 3
Cincinnati 000 002 11x— 4 10 0
Curtis, D'Acquisto (0-1) (6) and Fahey; Pastore (7-2), Hume (8) and Werner.

San Francisco 000 000 000— 0 3 0
Houston 000 110 00x— 2 11 0
Knepper (4-7) and May; Richard (7-3) and Ashby.

Chicago 002 003 000— 5 11 1
Philadelphia 300 120 00x— 6 9 0
Krukow (3-6), Tidrow (5), Caudill (6) and Blackwell; Walk (1-0), Saucier (6), Reed (7), McGraw (9) and Moreland.

Pittsburgh 100 120 000— 4 12 2
New York 080 001 00x— 9 7 1
Blyleven (1-5), Scurry (2), Hassler (5), Romo (7) and Nicosia; Falcone, Hausman (1-1) (5) and Stearns. **HRs**: Pgh — Robinson (7), Garner (4); NY — Mazzilli (1).

PACIFIC COAST LEAGUE
Tacoma 9, Ogden 8
Albuquerque 11, Spokane 10
Vancouver 4, Tucson 2
Salt Lake 16, Phoenix 5
Hawaii 4, Portland 3

MINOR BASEBALL

Little League
Hampton
Ace T.V. 11, Canadian Legion 8

Gorge improves hold on first place

Gorge Vale, with an assist from Royal Colwood, strengthened its hold on first place in the Vancouver Island Seniors Inter-Club Golf Club.

Gorge, taking four of six points from Uplands, ran its total to 12 and moved 2½ points ahead of Glen Meadows when the second-place squad was beaten 3½-2½ by Colwood. The Meadows has 9½ points and is closely followed by Uplands and Victoria, each with nine. Colwood has 8½ and Cedar Hill trails with 6.

Friday's results:

Glen Meadows 2½ Royal Colwood 3½
Ken Soles def. John Radley, Don Cumberland tied Tom McGlenen, Glen Meadows won 4-ball.
Don Suthelrand lost to Bob Peters, Frank Furnell lost to Joe Cardy, Colwood won 4-ball.

Gorge Vale 4 Uplands 2
Arnold Lawson def. Peter Shannon, Wally Andrews def. Bert McDonald, Gorge won 4-ball.
Alan Patterson def. Lawrie Davis, Herm Sulker lost to Leif Ericson, Uplands won 4-ball.

Victoria 5 Cedar Hill 1
Brian Hunnings def. Lionel Miller, Bob Jernberg def. Tom Skelton, Victoria won 4-ball.
Jack Hopkins def. Dave Fyvie, George Laird lost to Bill Bird, Victoria won 4-ball.

Rube Marquard dies

BALTIMORE (AP) — Richard (Rube) Marquard, a member of baseball's Hall of Fame who pitched for four major league teams, has died following a lengthy illness.

His major league record was 201-177.

TOPS in STOPS
BRAKE SHOPS

FREE INSPECTION

NOW OPEN IN VICTORIA

PREVENT EXPENSIVE BRAKE REPAIRS, GET A FREE INSPECTION TODAY

PHONE 384-2022

1901 GOVERNMENT ST.

VANCOUVER — NORTH VAN — BURNABY — COQUITLAM

CHAMPS!

The Team:
Harbour Towers Bowling Team
(left to right)

Ray Rivers
Orel Moreneau
Jim Lodge, Manager Raven's
Roy Bridger
Doug Bull
Larry Jacobs
Ken King, Manager Harbour Towers
Wilf Johnston, Captain
Henry Loo

The trophies:
City Wednesday Night Commercial League
League Title:
Over-all League Point Winners
Play-off Championship
Third Quarter Title
Poodle Dog Cup

For more championship dining try the award-winning meals and menus at Raven's for superb service and an outstanding Sunday brunch.

Raven's
Lounge
345 Quebec St. In Harbour Towers

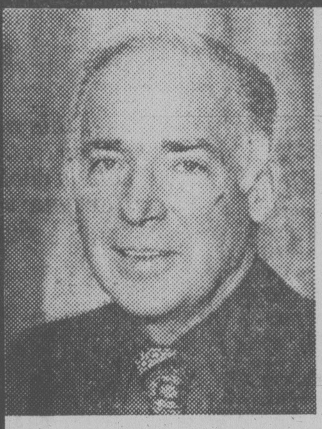

George Brown

GlenOak Ford

Recognizes GEORGE BROWN as Vehicle Salesperson for the month of May

George says: "For the Best Deal in Town, See George Peter Brown"

Tell a Friend...

GlenOak Ford

1060 YATES AT COOK, VICTORIA 384-1144

SOLAR POWER!
to heat your swimming pool.

Put the sun to work heating your pool. Famous Fafco® systems extend your season and pay for themselves in 3-5 years. 10 year warranty.

Ark Solar Products
2676 QUADRA STREET
VICTORIA, B.C./386-7643

PUBLIC NOTICE
City of Victoria

Domestic burning of garden refuse is prohibited as of Monday, June 9, 1980, in the City of Victoria. Burning is suspended for the months of June, July and August, or until further notice.

June 5, 1980

E. SIMMONS,
Fire Chief,
Victoria Fire Department.

Victoria Press Carriers Enjoy Day Trip . . .

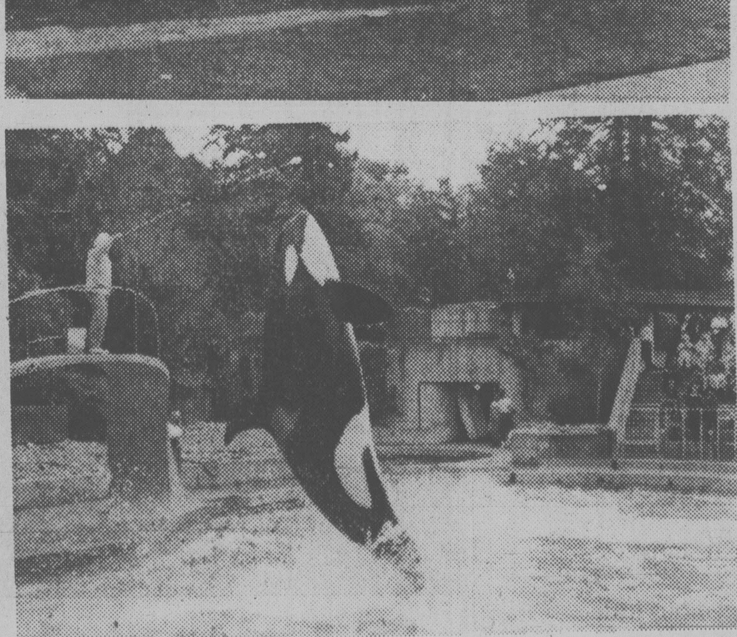

A party of 42 carriers enjoyed a day trip to Vancouver on Saturday, May 31. Each had earned the trip through their sales ability and route management. A chartered bus collected the deserving carriers at the Victoria Press Building and away on the B.C. Ferry to Vancouver where the first stop was Stanley Park and the Vancouver Aquarium to view the exhibits of aquatic animals from around the world and attend the whale show. The next stop was at Grouse Mountain where they went "Up to the Top" by Gondola lift and remained there for a hearty lunch. On to Playland at Exhibition Park for UNLIMITED RIDES during their stay before boarding the bus for the return trip and dinner aboard the B.C. Ferry. A full day of fun, food and excitement to a well deserving group of young business people of

THE COLONIST & TIMES

EXHIBITION PARK RACING

Friday's results

FIRST — $2,600, claiming, 3 and 4 year olds, 6½ furlongs
Island Pride (Owen) 71.00 21.20 9.20
Viscount Turf (Krasner) 6.00 4.00
Burgoin (Loseth) 3.20
Time: 1:23
Partner At Last, Aklavik, Son Anthony, Mr. Slicker, Sunny Finale, No Bidder, Sonoita Dol also ran.

SECOND — $2,800, claiming, maiden 3 year olds, 6½ furlongs
Mag Talk (Boyd) 11.50 6.40 4.70
Mystery Tyke (Frazier) 25.20 10.30
Lady Be Prompt (Owen) 4.40
Time: 1:22
Quinella: $132.00. Daily Double: $312.50
Mist Express, Home Run Gal, Foxy Lookin', Sonny Pat, Hemlock Valley, Supersonic, Burt's Pride also ran.

THIRD — $3,000, claiming, 3 year olds, 6½ furlongs
L. T.'s Bud (Creighton) 4.60 3.60 2.90
Dark Blue Cheese (Owen) 14.20 7.70
Styled Gold (Mena) 5.80
Time: 1:21 3-5. Quinella: $68.90
Second Identity, Velvet Fiddler, High Hawk, Future Prospect, Team Effort also ran.

FOURTH — $3,400, claiming, 4 year olds and up, 1 1-16 miles
Aghas Talent (H'v'rsn) 20.90 8.60 5.40
Swift Peggy (Demorest) 5.20 3.70
Ronnie Mahina (Creighton) 4.80
Time: 1:51. Exactor: $122.40
Belle Joie, Easter Gem, Curious Countess, Parfleet also ran.

FIFTH — $3,000, claiming, 3 year olds, 6½ furlongs
Delta Jewel (Mena) 7.70 4.20 3.70
Sass Me Back (Loseth) 6.30 3.90
Command Of Time (Wilkinson) 9.10
Time: 1:20. Quinella: $28.80
Sherrys Extra Star, Successful Deal, Delavant, Sunshine Kitty, Miss Ollie also ran.

SIXTH — $4,000, claiming, 3 year olds, 1 1-16 miles
Malabud (Carter) 6.20 3.50 2.50
Just Clem (Krasner) 4.40 2.90
Juker's March (Williams) 2.90
Time: 1:50. Exactor: $33.00
D. W.'s Venture, Docile Lad, Rounds On Me, Peace In Mideast also ran.

SEVENTH — $4,800, claiming, 4 year olds and up, 6½ furlongs
Dapper Don (Arnold) 4.80 3.10 2.60
Fleet Navaho (Hoverson) 6.10 3.80
Tuff Deal (Melanson) 8.20
Time: 1:19. Quinella: $20.20
Astro Comet, Prince Of Derry, Smooth Sifter, Bob'n Lea, Ardmore, Alder Bug, Crown Set also ran.

EIGHTH — $7,000, allowance, 4-year olds and up, 1 1-16 miles
Posturist (Johnson) 5.50 3.40 2.10
Gallant Purchase (Carter) 11.40 2.90
Jet Sailor (Mena) 2.20
Time: 1:47 2-5. Exactor: $62.10
Chute Creek, Tax Ville, Power Cell, Tough Actor also ran.

NINTH — $16,850, handicap, 3 year olds, 1 1-16 miles
Tru Talk (Melanson) 53.40 20.10 8.70
Willies Hero (Loseth) 8.80 6.20
Salty Susie (Johnson) 8.80
Time: 1:48 4-5. Exactor: $434.60
Delta Melody, Three Leaders, Pachens, Without Prejudice, Perfect Splendour, Willies Lady, Happy Feet, Umbrella Ella, Bronze Cyclone also ran.

TENTH — $4,500, claiming, 4 year olds and up, 1 1-16 miles
Blaven (Carrasco) 6.70 4.60 3.60
Willy's Tam (Krasner) 7.20 4.90
California Shot (Boyd) 7.00
Time: 1:48 3-5. Quinella: $40.90
Copper Island, Swan Khal, Regal Rhythm, Nurse's Bet, Moon Of Fire, Dais Abbie, High And Outside also ran.
Attendance: 9,611. Mutuel Pool: $1,153,191

Monday's entries

First — $2,600, claiming, 3 year olds, 6½ furlongs

New Balance (Demorest)	115
Cloppy Cloppy (Gold)	120
Rosy Times (Krasner)	115
Flying Fanny (Hoverson)	115
Scouting Princess (Loseth)	120
Classy Figer (Johnson)	120
Miss Patty Mac (Creighton)	115
Rare Blend (Munoz)	120
Nytan (Arnold)	115
Indigo Sky (Patzer)	110
Also eligible:	
Love Ya Love Ya (Brownell)	115
Win For Nick (Melanson)	120
Castle of Jade (Frazier)	115
Sir's Lady (Williams)	115

Second — $2,800, claiming, maiden 3 year olds, 6½ furlongs

Bunk And Buck (Creighton)	120
Sudden Fury	115
Running River (Krasner)	120
To be Fast (Hoverson)	115
Golden Hussey (Loseth)	115
K.O.'s Nite (Carter)	115
Nearctic Jet (Demorest)	115
Silky D. (Boyd)	110
Rumbler (Williams)	115
Prince Apollo (Owen)	115
Also eligible:	
Run'n Renegade (Arnold)	115
Johnathan M. (Demorest)	120
Second Out (Loseth)	115
Heritage Day (Krasner)	115

Third — $4,200, allowance, 2 year olds, 3½ furlongs

Granpa's Rose (Creighton)	115
Mongo's Kin (Arnold)	115
Flashing Aver (Carter)	115
Balancing Belle	115
Front Page Girl (Mena)	115
Winning Minstrel (Demorest)	115
Rifle Bird	115
Travelling Utha (Frazier)	115
Shambre (Gold)	120
Doc's Daughter (Wolski)	115

Fourth — $3,500, claiming, 2 year olds, 6 furlongs

Bold Deliverance (Krasner)	113
National Ace (Williams)	113
Breeze Heir (Hoverson)	113
Likker Lea (Arnold)	113
Happy Akers (Johnson)	113
Little Busher (Munoz)	113
Doc Stan U (Carter)	118
Incumbent Victory (Krasner)	113
Petrocan (Creighton)	113

Fifth — $2,600, claiming, 4 year olds and up, 6½ furlongs

Poona Shot (Arnold)	119
Seenya Shaska (Patzer)	110
Fielder Frank (Nena)	119
Rock Hunter	119
Matross (Gold)	119
Major Return (Owen)	114
Ole Conkie (Hoverson)	122
Tuff To Bluff (Carter)	119
Lee's Craig Seven (Loseth)	119
Copper Sail (Carrasco)	122
Also eligible:	
Red Branch King (Demorest)	119
It's Impossible (Johnson)	119
Dickory Doc (Arnold)	119
Lord Benjamin (Krasner)	122
Crown Counsel (Carter)	119
Decour (Owen)	117
Mr. Flintstone (Wilkinson)	119
Snipe Hunter (Boyd)	114
Pitt Meadows (Arnold)	119
Vitamin Twice (Williams)	122

Sixth — $2,600, claiming, 4 year olds and up, 6½ furlongs

Kim's Fancy (Demorest)	119
Swift Summer (Loseth)	119
Bram's Alibhai (Arnold)	119
Kaka De Heart (Creighton)	119
Boy Dancer (Carrasco)	119
Nobataski (Melanson)	119
Jo Jo's Mac	114
Citizen's Award (Krasner)	119
Misterioso (Munoz)	122

Seventh — $3,400, claiming, 4 year olds and up, 1 1-16 miles

Northern Dandy (Carter)	113
Concilliator (Loseth)	116
Fleetin In (Arnold)	117
Coaldust Kid (Johnson)	116
Triple Two (Krasner)	109
Haymarado (Melanson)	109
Major Market (Gold)	113
Demanding Love (Wilkinson)	115

Eighth — $3,800, claiming, 3 year olds, 1 1-16 miles

Ja Aglonette (Boyd)	110
Hasty Hustler (Hoverson)	115
Prompt Me (Arnold)	115
Command Touch (Creighton)	114
Cindy's Back (Johnson)	115
Budalu (Loseth)	115
Spirit Chant (Williams)	115

Ninth — $5,700, claiming, 4 year olds and up, 6½ furlongs

Elskun (Loseth)	112
Contributory (Krasner)	115
Mystical Power (Gold)	112
Flawless Performer (Wolski)	112
Amber Meg (Carter)	115
Enchante (Mena)	112
Tasla (Williams)	112
Opening Move (Johnson)	114

Tenth — $4,000, claiming, 4 year olds and up, 1 1-16 miles

Cloverette (Munoz)	112
Just A Winning	106
Naramata Belle (Mena)	111
Fitz And Starts (Hoverson)	111
Lucknory (Williams)	111
Naughty Nytee (Carrasco)	111
Change Your Ways (Boyd)	109
Impressive Ann (Krasner)	111
Moon Lodge (Loseth)	115
Jet A Belle (Johnson)	111
Also eligible:	
Azuette (Wolski)	111
Chrystal Dianne (Williams)	111

Harness results

FIRST — $800, 1 mile pace. Claiming.
Bold Design (Hudon) $7.00 $3.70 $3.00
Rebel John (Arsenault) 4.90 4.10
Malt Rodney (Burke) 8.00
Time: 2:07/4. Exactor 7 and 4 $31.80.
Bangor Scott, Sea Farenheit, Senga Carter, Glen Crooks, Mountain Dawn also ran.

SECOND — $800, 1 mile pace. Claiming.
Holridge Cindy (Hollingswort) $99.90 $24.70 $3.80
Lustre Stream (Ericsson) 3.60 2.20
Ben Quest (Stymest) 3.30
Time: 2:08/4. Exactor 5 and 2 $323.30.
O Promise me, Successful Order, Little Duster, Sanga Robin, Andys Wayne also ran.

THIRD — $800, 1 mile pace. Claiming.
Cedarwood Champ (Hudon) $7.10 $6.30 $4.70
Tara La Belle (Smith) 8.90 9.10
Arts Choice (Armstrong) 9.10
Time: 2:07/5. Exactor 3 and 4 $93.10.
Irish Bravo, Nehcako Chris, Todds Choice, Glendale, Prince, Bay Bethany also ran.

FOURTH — $850, 1 mile pace. Claiming.
Mark Kimberly (Jungquist) $12.10 $4.60 $4.30
Saska Wind (Stymest) 4.00 4.30
Roaming Pence (Gagnon) 6.90
Time: 2:06/2. Exactor 2 and 6 $37.80.
Chocolate Wave, Sunmaker, B. C. Canada, East Richmond also ran

FIFTH — $950, 1 mile pace. Claiming.
The Wild Weed (Hudon) $7.20 $5.60 $3.10
Pride Bay (Ericsson) 27.80 8.10
Hes A Humdinger (Linford) 4.90
Time: 2:06/3. Exactor 3 and 1 $145.70.
Nevercantell, Dancing Bye, Our Boy Chester, Senga Bogey, Pason Ell Roy also ran Bethany Rita Scratched.

SIXTH — $800, 1 mile pace and trot.
Dante Vic (Jungquist) $7.90 $3.90 $3.50
Holridge Gipsey (Sryden) 3.80 3.30
Napa Lady (Quinlan) 4.50
Time: 2:10/4. Exactor 7 and 5 $20.40.
Spiked Duster, Nechako Taffy, Jump Off Joe also ran Dancing Duchess scratched.

SEVENTH — $1100, 1 male pace. Claiming.
#4 Dance N PRANCE (Boyd) $22.80 $7.30 $3.10
#2 Baron Lea A (Jungquist) 5.30 3.70
#6 Gil Counsel (Linford) 3.90
Time: 2:05/4. Exactor 4 and 2 $167.50.
Candy Legs, Holridge Caper, Sheraton N, Maple Hills Shelby, Habitant Anik also ran.

EIGHTH — $1100, 1 mile pace. Non winners $1000 last six starts.
Came Local (Tonkin) $7.60 $4.20 $2.60
Fort Dean (Hudon) 3.10 2.40
Here By Chance (Hill) 2.90
Time: 2:04/4. Exactor 7 and 2 $17.70.
Suito Sampson, Maple Winnie, Holridge Go Skip, Boozers Delight also ran.

NINTH — $1800, 1 mile pace. Non winners $2500 last six starts.
J D Sincous (Jungquist) $16.90 $4.90 $3.20
Shirley Mohawk (Boyd) 3.50 2.80
Pegassus Ernie (Linford) 4.60
Time: 2:04/2. Exactor 8 and 6 $52.30.
Irish Splendor, Delta Duke, Sweet Angie, Kalamea Brad, Tangy Sue also ran.

TENTH — $800, 1 mile pace. Claiming.
Gladys Command (Sibiga) $14.20 $7.70 $6,50
K Cash Adios (Graham) 5.10 4.70
Irish Lehaigh (Colemen) 3.40
Time: 2:08. Triactor 2, 5, 1 $358.40.
Macs Glory, Dustys Rambler, Surrey Leader, Snip Settor, Alfalfa Tom also ran.
Attendance 1180. Handle $97,355.

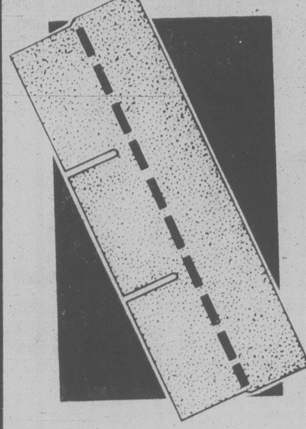
Glassguard®
FIBREGLASS BASED ROOF SHINGLES
• U.L. CLASS "A" RATING AGAINST FIRE
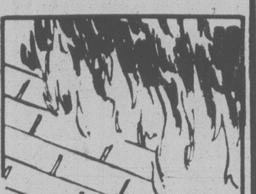
• 20 year limited warranty
• Smooth surface
• Popular colours
• Approx. 215 lb. per square
PARKER, JOHNSTON LTD.
SERVING VICTORIANS FOR OVER 30 YEARS
1855 BLANSHARD ST. PHONE 382-9181 DAYS
477-5655 EVENINGS
6-7

QUESTION: What can a Crisis Line worker do about the isolation and loneliness callers sometimes feel?
ANSWER: NEED Crisis Line volunteers are specially trained to listen in a caring and supportive manner to callers who feel there is no one around to share their concerns with. By talking openly about loneliness, callers are often times helped to look at areas in their life where they can find support. NEED Crisis Line wants to be a support for you.

QUESTION: Who uses NEED Crisis Line?
ANSWER: We get calls from all kinds of people, all age groups, both men and women. We are here for everyone, and we want everyone to know that. People just like you call NEED!

NEED
Victoria's Crisis Line
386-6323
SPONSORED BY SANDS

SPRING SALE!!!

STOCK #150
'79 MUSTANG
V-6, Auto., P.S., P.B., Dark Blue.
SPRING SALE PRICE $5095

STOCK #108
'79 COUGAR XR7
V-8, Auto., p.s., p.b., Landau Roof, Bucket seats.
SPRING SALE PRICE $5795

STOCK #122
'79 MUSTANG
V-6, Auto., P.S., P.B., Lgt. Blue.
SPRING SALE PRICE $5195

STOCK #154
'79 CAMARO
V-8, P.S., P.B., Auto., Brown.
SPRING SALE PRICE $5895

STOCK #120
'79 MUSTANG "LASOR"
V-8, Auto., P.S., P.B., Silver.
SPRING SALE PRICE $5295

STOCK #179
'80 CITATION
X-Body, V-6 Auto., P.S., P.B., 4-Dr. HB.
SPRING SALE PRICE $5995

HERTZ SYSTEM LICENCEE MEMBER
HOWBAR LEASING LTD.
901 DOUGLAS ST., VICTORIA, B.C.
388-4411
OPEN 7 DAYS 'TIL 6:00 P.M.
Dealer Licence No. 6499

GOLF
ARDMORE
See it!
You'll like it!
656-4621

The light beer that doesn't give up on taste.
'Specially good when you've just won a close one. Less than 99 calories per bottle makes Special Lite less filling. Refreshing, real Canadian beer taste makes it a real winner. Next time, make it a Special point.

RENT A PIANO
Baldwin

Rent applies to purchase
381-0551
or stop in at
Baldwin
PIANO & ORGAN CENTRE
1736 DOUGLAS STREET
"right across from the Bay"

SAFEWAY
Canada Safeway Limited
Sunday Features at SAFEWAY
Stores Open: 10 to 5
Prices Effective: June 8th
In all Your Safeway Stores in Greater Victoria, Colwood and Sidney Including Hillside and Shelbourne

Wieners
Fletcher's Budget Brand 1-lb. (454 g) package. .... 79¢

Meat Pies
Manor House Frozen. Assorted Flavors. 227 g pkg. .... 2 for 89¢

★ Beans with Pork (Or in Tomato Sauce)
★ Alpha-Getti ★ Zoodles
★ Spaghetti ★ Red Kidney Beans
Libby's 14-fl.-oz. (398 ml) tin. Your Choice .... 2 for 99¢

Ice Cream
Snow Star Assorted Flavors .... 4 litre pail $2.99

Cat Food
Pamper. Assorted Flavors. Minimum 170 g tin .... 4 for $1.00

Pickles
Town House Cucumber Chip or Sweet Mixed 32-fl.-oz. (909 ml) jar $1.49

Cheer or Bold
Powdered Laundry Detergent .... 2.4 kg box $3.49

Broccoli
B.C. or California Grown ($1.07 kg) .... lb. 49¢

We Reserve the Right to Limit Quantities. Sales in Retail Quantities Only.
Everything you want from a Store
... and a little bit more
SAFEWAY
CANADA SAFEWAY LIMITED

Doing the Town

With DOROTHY FRASER

Make Father's Day special this year! . . .

"Exciting" isn't an adjective we usually use when writing about men's clothes . . . but the new co-ordinated Christian Dior safari-type things Wilson's have just got in really ARE exciting and we think you should go see them this week if you'd like something special for Father's Day! . . . In either beige or khaki green rayon/cotton blend, there's a shirt which can be worn equally well as a jacket . . . $45 . . . Shorts at $25 and trousers at $40 . . . Very reasonable, we're sure you'll agree . . . and Dad will be delighted with such smart summer leisure duds! . . . Wilson's also have a great selection of short-sleeved sport shirts and short-sleeved knitted golf shirts to wear with these safari co-ordinates . . . Shirts come in stripes and plains . . . both dark and bright . . . the knits priced from $22 to about $30 . . . Sizes S to XL . . . You'll find all kinds of ties at Wilson's . . . pure silk, cashmere, polyester . . . and some new German ties in a pure wool knit with wide ombre stripes . . . We hear these are already selling like hot cakes because they're so good-looking and tie so well! . . . In dress shirts Wilson's feature Hathaway's "Private Stock" . . . all fine, soft, imported 100% cotton . . . A real status symbol for your man! . . . **W & J Wilson Limited, 1221 Government St., 383-7177.**

Friends in sunny as well as fickle weather . . .

We can't imagine owning anything smarter, more practical or more versatile at this time of year than a Qiana coat, which . . . though billed as a raincoat . . . looks just as great when the sky's cloudless . . . and, in certain styles, makes a great evening coat to boot! . . . Charmante's have a beautiful selection of these Qiana coats in a variety of styles and colors, and in both regular and petite sizes . . . There are straight styles with belts . . . Single and double-breasted . . . Open necks with collars . . . mandarin necks . . . short sleeves and straight sleeves with tie . . . Colors include string, green, berry, slate, brown and black . . . So you shouldn't have any trouble finding the perfect one for you! . . . Most of them are by Rainmaster . . . though there are one or two extra outstanding coats by Bonnie Cashin . . . in either string or black . . . which would be perfect for evening . . . Another eye-catcher new at Charmante's . . . darling little white pique jackets by Hugh Garber . . . These are very simple, with turn back sleeves . . . no buttons . . . But what they can do for any quite ordinary little dress is a real revelation! . . . Wear one to top a sundress . . . with a blouse and skirt of another color . . . over just about anything in fact and lo! you've got a complete city ensemble! . . . At Charmante's right now you'll see a preview of the new fall colors and styles in ultra suede dresses and coats . . . And a good selection of purses and travel bags . . . **Charmante's, Hillside Shopping Centre, 595-1555.**

Home accessories you'll enjoy owning . . .

A lot of new accessories, including some unique lacquerware, has just arrived at Standard Furniture . . . from Japan by way of San Francisco . . . fruits of buyer Colleen Gibson's last foray to that great California gift Mecca! . . . Black lacquer with tasteful gold motifs . . . there are serving trays . . . striking in appearance . . . won't mark if they're spilled on . . . and unbelievably light in weight . . . Most functional trays we've ever seen! . . . Various sizes, which start at $20 . . . Everything else in lacquerware is extremely well-priced too . . . There are lovely little jewel boxes . . . A covered serving set for hors d'oeuvres . . . a "stacking set" of the sort they used to use in China for serving an entire meal . . . but which YOU can use in any way your ingenuity suggests! . . . Do see these things . . . they're really nice . . . You'll find them in Standard's Lampworks . . . along with some of the most gorgeous new lamps you've ever laid eyes on! . . . A handsome table lamp of weathered brass with leather inserts and pleated shade would go just as well with very traditional furniture as with something more contemporary . . . Another table lamp has a base of heavy cast brass elephants . . . And one with a brass lion base and rectangular shade would look smashing in an entrance hall . . . **Standard Furniture Co., 737 Yates St., 382-5111.**

Little gifts with a big impact! . . .

Looking for something unusual for Father's Day? . . . THEN hie yourself to Hallmark Gift Shop and look at the following items which are all "different" . . . and very low priced . . . Mugs made by Prince Willian Pottery Co. in England . . . with pictures of various old cars on the front, and the word "Father" in gold . . . Only $3.95! . . . Even less expensive, at $3.50, is the huge metal bottle opener, with toasts in several languages back and front . . . A conversation-piece gift for the he-man dad! . . . There's a metal mobile with a golfer at $3.95 (while they last!) . . . Folkwear shirt patterns for men, and a lovely pattern for a men's Cherokee shirt with smocking insert . . . If Dad's a bit of a handyman he'll love the 40-pce. socket set with ¼ and ⅜ drive, in S.A.E. and metric . . . (Please don't ask us what all this means, but dad'll know!) . . . All fitted into a neat metal case and very well priced at only $19.95 . . . Another good gift idea is a set of 4 Swiss-made Tire Pressure Controllers . . . You inflate the tires to the proper pressure and put the controllers in . . . Henceforth you can tell at a glance if your tires are at the correct pressure . . . Great tire-saver, and only $4.95 . . . Super Father's Day cards too at . . . **Hallmark Gift Shop, 2865-A Foul Bay Rd., 592-3545.**

Goodies to please Dads . . .

If anyone should know the sort of candies and goodies men are especially partial to . . . Purdy's certainly qualify as tops because they're so familiar with what men buy for themselves! . . . So in order to give you some good suggestions for Father's Day, we specifically asked them, with the following results: Most men are mad about Peanut Brittle . . . and Purdy's really excel at making this! . . . It's nice and buttery and crunchy with LOTS of peanuts . . . Salted nuts are popular with the menfolk . . . Cashews, Superior Mix, Almonds, Popular Mix, Spanish Peanuts and Mountain Mix . . . A "Family Pack" containing assorted chocolates, nuts, filbert slabs and almond bark . . . on a tray with acetate lid . . . would make a super gift for Dad on his day . . . one he could happily share with all the family! . . . Other acetate packs with assorted chocolates and nuts are also popular with men . . . These packs in various sizes start as low as $5 . . . Other masculine favorites are Clusters . . . raisin and coconut clusters in milk chocolate, and peanut clusters in either light or dark chocolate . . . And Purdy's crunchy English toffee is absolutely yummy! . . . Naturally, if you know Dad's favorites, you can have your own packs or boxes made up . . . and this goes, too, for the "Yard Long" boxes of chocolates which are always such a hit . . . Last year one lady had Purdy's centre a golf ball in the "Yard Long" for her golfing husband! . . . Great idea, eh? . . . **Purdy's, Hillside Mall, 595-1241, Mayfair Mall, 385-5032 and Empress Hotel, 385-3555.**

Fine fashion feeling at Amselles . . .

One of the first things our eyes lit upon when we visited Amselles this week was a new Gamut suit in a polyester blend which looks a lot like fine cotton . . . The wrap, belted jacket is a delicious cornflower blue, and the fully lined white skirt has a kicky front slit . . . Sizes 6-12 in this little charmer! . . . There are also white jean-cut pants by Gamut . . . nice alternative to wearing the skirt! . . . From Marc D'Alcy of Paris there are pure silk tops in either bright, or muted, stripes . . . Smartly styled with V-neck, cap sleeves and breast pocket with tab . . . These too would be nice with the white pants . . . We especially like the Marc D'Alcy washable polyester blouses with their deep pleats both back and front, narrow-lapelled V-neck and partially elasticized sleeves which can be worn either at the elbow or pushed up . . . Mauve, royal blue and rose tones . . . Do be sure to look through Amselles' sale racks of St. Gillian knits . . . Two-piece dresses with long or short sleeves . . . in natural, jade, mauve, shocking pink . . . Simply styled, very useful . . . Saw a size 4 in mauve reduced from $215 to $150! . . . On another rack there are lacy knits with scoop necks and double tie belts in cream, mauve and turquoise . . . And a very interesting combo is a 3-pce. suit in mauve with a coral shell . . . You'll like . . . **Amselles Fashions, 747 Fort St., 386-4422.**

The sky's not the limit . . .

We'd never heard of it before, but this week Paulin's told us about Eastern Airlines' "Unlimited Mileage Fare" whereby you can fly anywhere Eastern flies . . . which means more than 100 cities and 13 countries, for no more than $459 U.S.! . . . Actually the lowest cost is $428 U.S. . . . price being determined by the routing . . . Of course there are conditions attached to all this! . . . At least two adults must make the full trip together . . . It must last a minimum of 7 days and not more than 21 . . . You may make as many stopovers as you like provided you stay at least 24 hours in each . . . and may not stop at the same place twice except to change planes . . . And trip must terminate in origin city . . . All of this booked in advance . . . There are a few other details too, but Paulin's will tell you all about it . . . Think of it though . . . In one trip you can visit such places as Mexico, Bermuda, the Bahamas, Puerto Rico, Caribbean Islands as far as Trinidad! Not to mention all the exciting U.S. cities! . . . We warn you though . . . if you're contemplating such a trip you'll need to be flexible because, naturally, it's sometimes difficult to get space on certain flights . . . Our suggestion is that you sit down with Paulin's and plan your trip well in advance, then get your bookings at the earliest possible moment . . . Well worth your while! . . . **Paulin Travel. 532 Broughton St., 382-9168.**

Advertisement

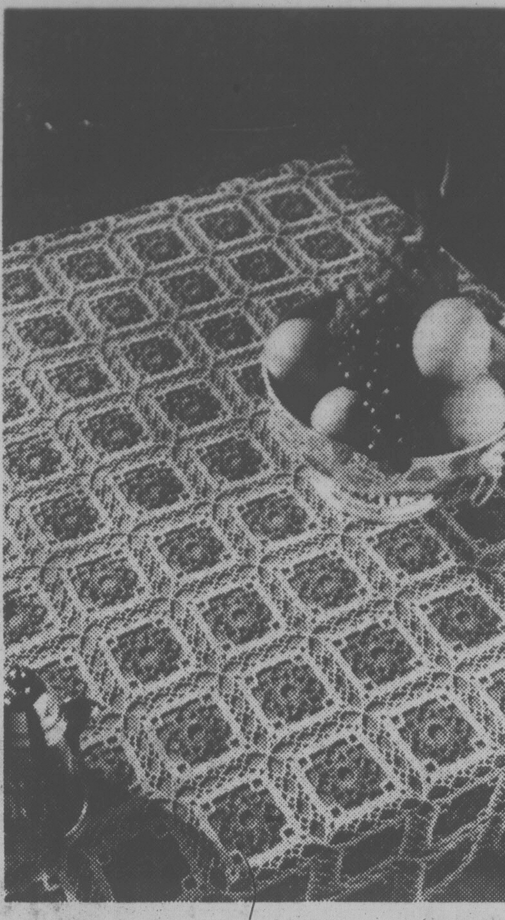

Knitted lace gives tabletop nice touch

knit & chat — with May MacLean

More on knitted lace

Just a few weeks ago I wrote a column about knitting lace with cotton and gave ideas for several patterns.

As this column was so popular I have been keeping a watchful eye for more designs in cotton.

I'm happy to say I've found a book devoted entirely to the subject of knitted lace.

Every one of the designs is knitted. They include doilies which can double as place mats, knitted bedspreads, and also a knitted round tablecloth, plus a smaller coffee table cover.

This book is by Coats No. 1230 and sells for $2 in the stores.

However, if you are unable to obtain it where you live, I have made arrangements for these to be mailed out for $2.50 each copy. The extra 50 cents covers stationery, postage and handling.

I have been asked by a reader to comment on shoulder shapings, as she was knitting her husband a sweater of the very heavy type of wool.

In her words she says, "Instead of the shoulders being a gradual slope, they look like steps!" This I agree makes them rather difficult to look neat when joined.

There is a way around this problem. Instead of casting off the stitches at the beinning of the shoulder shapings, I suggest that you work over and back, leaving each set of stitches that should have been cast off unworked at the end of the row.

When the shoulder shaping has been completed cast the whole row off at once. This will look better and you will have one even row when it comes to joining the seams.

Another suggestion is to tape the shoulders of these very heavy type sweaters. Sew over the seams with invisible stitches, after all the weight of these sweaters is hanging from the shoulders. Run the tape across one shoulder, across back neck, then the length of the other shoulder. I find that this idea helps mohair sweaters also.

Quite a number of ladies have written asking for tablecloths that are either square or oblong banquet size and this week's pattern can be either, as it is fashioned from crochet motifs.

I find crocheting these little motifs quite a pleasant pastime during the summer months. They are light to handle, quick to do, and before you know it, you have the required number made and there is just the assembling to do.

I always like to have something along with me to work at, and I find that crochet motifs, whatever I am going to make with them, so very portable that very often I just slip the ball of cotton and the crochet hook into my personal handbag. They take so little room.

This week's pattern No. 7861 for the crochet tablecloth can be obtained by sending 75 cents *plus* a stamped self-addressed return envelop — long one if possible. Sent to: May MacLean, *Knit & Chat*, c/o 486 Montford Drive, Dollard des Ormeaux, Quebec, H9G 1M6.

If you do not have a stamp or envelop, please enclose an extra 25 cents to cover the cost of handling and print your name and address.

My catalogue plus information on needlework supplies is now available at 75 cents plus a stamped return envelop.

The quilting never ends

NEW HAMBURG, Ont. (CP) — It's enough to make a city slicker green with envy.

At 74, not only does Sarah Bauman forget how many quilts she's helped sew in her life — she doesn't even know how many she has in her house.

To Mrs. Bauman and hundreds of other Mennonite women in Waterloo County near Kitchener, quilting is a way of life and one that shows no sign of fading from generation to generation.

Three generations of quilt wizards got together earlier this week as Mrs. Bauman worked on a quilt in her attic with her daughter, Vera Frey, 46, and Mrs. Frey's daughter, Gloria Weber, 25.

Hands flying along the quilting lines, their traditional Mennonite cape dresses rustling, the women shrugged off the novelty of quilting.

None of them can even remember learning to quilt.

"You get used to watching it around the house at such an early age, it seems you're born knowing it," said Mrs. Weber, who has made one quilt, is working on a second and has helped on many others — despite two pre-schoolers underfoot.

"I enjoy it so much, it would have been selfish not to teach my daughters," said her mother, Mrs. Frey, who has seven made and ready to sell and five more on the go, not counting the ones she has made for family and friends.

As for Mrs. Bauman, she tries desperately to figure out for a visitor how many are in her home.

It's women like these who are the backbone of the 14th annual Mennonite Relief Sale, to be held Saturday at the New Hamburg Arena, about 17 kilometres west of Kitchener.

Of all the attractions, from homemade pies to wooden handcarvings, it's the all-day quilt auction that steals the show and raises more than half the proceeds, all of which go to international Mennonite relief projects.

Last year, 30,000 people attended the sale and although admission and parking were free, $170,000 was raised from the sale and auction of goods contibuted by Ontario's 17,000-strong adult Mennonite community.

Sale organizers won't know how many quilts will be auctioned until they're registered on the eve of the sale. But with the growing demand for quilts from city-dwellers, it's bound to top last year's 393 quilts, 70 per cent of which sold for $200 or less.

One thing's for sure — there'll be heavy competition for the Waterloo County scene quilt made by the eight-woman quilt committee of the Mennonite Central Committee.

think

K fashions

Sweater Shop in Humboldt Mall, Nootka Court

for cashmere, fairisle and angora, for lambswool, Shetland, Cowichan too

● PULLOVERS
● CARDIGANS
● BULKY KNITS

You won't find more reasonable prices anywhere in Victoria

SWEATERING!

PHONE 385-7100

MONDAY to SATURDAY 9:30-5:30
SUNDAYS 12-5 p.m.

ON SALE HANDBAGS

SUMMER HANDBAGS OF EVERY SORT!

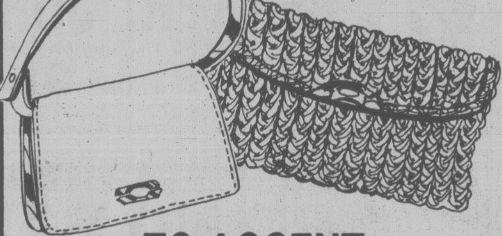

TO ACCENT YOUR SUMMER OUTFITS

We have a complete selection of styles and colours in handbags for every occasion, in genuine leather or vinyl. Whether you're looking for a special bag or one that will go with everything this summer, come see us.!

VINYL		LEATHER	
Reg. 22.00	18.69	Reg. 33.00	27.99
Reg. 25.00	21.25	Reg. 60.00	50.99
Reg. 29.00	24.65	Reg. 68.00	57.70

McMartins

1605 Douglas St.

BRASS BEDS
PURE BRASS. PERMANENT FINISH
595-5323
sun'dial
1633 HILLSIDE AVE.

COIT
THE WORLD'S LARGEST DRAPERY and CARPET CLEANERS

OFFERS YOU THIS ONCE-A-YEAR SPECIAL OF:

10% OFF DRAPES and CUSHIONS FOR BOATS or CAMPERS

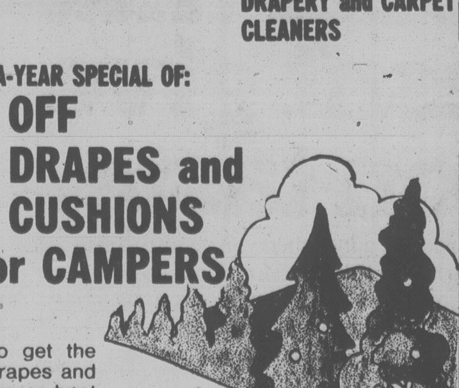

Now — is the time to get the sparkle back into the drapes and cushions of your camper or boat before the summer season starts.

PHONE FOR A FREE ESTIMATE

VICTORIA 386-6701
LANGFORD 478-6421
SIDNEY 656-5142

6-7

COIT drapery, carpet and upholstery cleaning.

"Le COTEAU FARMS"
304 WALTON PLACE OFF OLDFIELD ROAD
10 miles from city centre

"BUY DIRECT FROM THE GROWER"

COME SEE US TODAY!
TOP QUALITY, PERSONAL ATTENTION
LARGE SELECTION OF . . .
HOUSE PLANTS
HANGING BASKETS

WE ARE NOW TAKING ORDERS FOR PICKED STRAWBERRIES

Open 8 A.M. Daily

658-5888

LOSE 5-14 LBS. IN NEXT TWO WEEKS WITH THE HELP OF THE no nonsense DIET

In May of 1979 Natures own no nonsense diet was introduced to British Columbians and Albertans through the Prince Health Food chain. Within weeks they were sold out and by the end of July thousands of people had lost weight the no nonsense way.

Unlike most diets to have come along this one is not dying out, but gaining greater momentum all the time. The reason for this phenomenal growth lies inthe fact that those people who have tried the diet have gotten positive results. For example I know of one particular young lady who has been overweight nearly all of her life. She wanted desperately to lose 25 lbs., and tried every possible means over the last two years. She exercised, joined clubs and went to monthly meetings. All to no avail. After reading about the no nonsense diet, she decided to give it a try before throwing in the towel. It worked. Within a month she lost 23 lbs., within two more weeks she lost another 10 lbs. She is so ecstatic about this diet that she preaches it to anyone who will listen and has most of her friends on it.

The product is a dieter's dream; two tablespoons in a glass of partially skimmed milk is equal in nutrition to a complete meal. But without all those nasty little calories. It has all the essential amino acids, and Vitamins and Minerals in a delicious powder base. The no nonsense formula comes in two flavours, luscious chocolate and tasty vanilla.

Here is a list of the Vitamins and Minerals it contains:

Vitamin A	Vitamin E	Vitamin C	Vitamin D
Thiamin	Riboflavin	Niacin B6, B12	Folid Acid Biotin
Choline	Calcium	Phosphorous	Iron
Iodine	Magnesium	Copper	Zinc
Potassium	Manganese	Sodium	d-Panothenic Acid

This is a wonderful diet because you are dealing with natural foods and not drugs, consequently it is safe and very healthy. A lot of people after going on this diet, have noticed remarkable improvement in their hair, skin and nails.

The no nonsense diet is available at these and other leading Retailers:

COLWOOD UNITED PHARMACY ● HILLSIDE NATURAL FOODS ● JUBILEE PHARMACY ● McCALL-DAVEY DRUGS ● PEOPLE'S DRUG MART, GOLDSTREAM ● ROYAL OAK PHARMACY
LOGICAL HEALTH FOODS ● WENDY'S JUNGLE JUICE, THE SPA
WESTERN DRUGS, ESQUIMALT ● WESTERN DRUGS, COLWOOD
● ALL SHOPPERS DRUG MARTS — VICTORIA & SIDNEY

your horoscope

Astrological Forecast for Sunday, June 8, 1980
By SYDNEY OMARR

ARIES (March 21-April 19): Financial picture glows — opportunities come from "close to home." Means know it and don't wander too far afield. Timing, judgment, are on target. Keep the faith — in your own capabilities. Surprise gift represents genuine feelings of "special person."

TAURUS (April 20-May 20): Define meanings, see places and people as they are, not merely through "whimsical light." Look behind scenes, keep promises, commitments to one who may be confined to home or hospital. Romance is very much a part of your personal scenario.

GEMINI (May 21-June 20): Accent on involvement, active participation, relationship that intensifies and will call for added responsibility. Cancer, Capricorn persons figure prominently. What had been "misplaced" could make sudden, mysterious reappearance.

CANCER (June 21-July 22): You get favorable news connected with special assignment, promotion, career, superiors and request for wider creative latitude. Aries, Libra persons figure prominently. You'll be rid of burden — it was not your own to carry in first place.

LEO (July 23-Aug. 22): Make new start, establish territory, protect rights. Emphasis on education, change, creativity, foreign land, special line of communication. Another Leo figures in scenario. Good news due in connection with recent manuscript, concept or format submission.

VIRGO (Aug. 23-Sept. 22): Emphasis on investments, uncovering mystery, budget discussion with one close to you, including business associate or mate. Follow through on hunch. Bring sense of direction into sharp, clear focus. Cancer, Capricorn, Aquarius persons figure prominently.

LIBRA (Sept. 23-Oct. 22): Hold off on major commitments, decisions. Current situation is subject to change, present "price" is inflated. Gemini, Sagittarius natives play key roles. You can make valuable contacts at social affair. Display charm, humor.

SCORPIO (Oct. 23-Nov. 21): You may be bogged down in maze and mass of details, duties and red tape. Key is to know that you soon will be "liberated." Aquarius, Taurus and Leo natives figure prominently. Accent on work, health, timing and reaching a more equitable arrangement with dependents.

SAGITTARIUS (Nov. 22-Dec. 21): Love, taking a gamble on your own tastes, decisions — these make scenario an exciting challenge. Gemini, Virgo natives play key roles. Be ready for movement, variety, questions and answers related to children. You'll be stimulated by receipt of unique message.

CAPRICORN (Dec. 22-Jan. 19): Home, special and close relationships, basic values dominate scenario. Check with professional appraiser in connection with property. Tough negotiations will work to your advantage. Family member makes warm, intelligent concession.

AQUARIUS (Jan. 20-Feb. 18): Someone who is charming, possibly petit, is deliberately attempting to confuse issues — and you. Know it, sift through ideas, offers. Short trip may be necessary. Take nothing for granted. Pisces, Gemini, Virgo natives figure in scenario.

PISCES (Feb. 19-March 20): Emphasize direction, responsibility, knowledge of values, money, income potential. Investments. Capricorn, Cancer natives figure prominently. Individual with "unusual initials" could come into your life. Be aware, receptive and show that you do appreciate quality.

IF JUNE 8 IS YOUR BIRTHDAY, you are a combination of seriousness, frivolity and dedication. You are creative, have many moods, can handle money, responsibility and authority. But where love is concerned, you can be as any other mortal. Capricorn, Cancer persons play important roles in your life. December could be your most memorable — and successful — month of 1980. This is a year of change, reading, writing, travelling, intensified relationships, outlets for creative talents. If single, you could marry. If married, there could be an addition to family. Married or single, you emerge from emotional rut — you are on way to greater fulfilment!

Astrological Forecast for Monday, June 9, 1980

ARIES (March 21-April 19): Trim non-essentials — get to heart of money matters. Pisces, Virgo persons play key roles. Define terms, reject razzle-dazzle. Insist on "hard news," facts and figures. Don't give up something for nothing — not even for a charming Piscean!

TAURUS (April 20-May 20): Lunar cycle makes this your power-play day. Push ahead, demand your rights, increase income potential, accept challenge and responsibility. Capricorn, Cancer persons — and the number 8 — figure prominently. You will prove a major contention.

GEMINI (May 21-June 20): Finish rather than begin, welcome chance to express love. Accent on meditation, membership in large organization, willingness to know that being alone is not same as being lonely. Aries, Libra persons figure prominently.

CANCER (June 21-July 22): Friend may be sincere but misinformed. Know it, act accordingly. Get to heart of matters. Make new contacts, strive for greater freedom of expression. Leo native could be "lucky" for you in financial transaction.

LEO (July 23-Aug. 22): You learn about family situation; clouds of suspicion are dispersed. Emotional weight is lifted. Career boost also claims part of your personal scenario. Cancer, Capricorn, Virgo persons could play significant roles.

VIRGO (Aug. 23-Sept. 22): Good lunar aspect coincides now with distance, communication, journey, overall legal ruling, ability to get views across to more people. Diversify, stress versatility, attend social event, deal with Gemini, Sagittarius persons.

LIBRA (Sept. 23-Oct. 22): Dig beneath surface indications. Mystery can be solved. You could strike pay dirt. Individual who previously opposed you could become an ally. Aquarian figures prominently.

SCORPIO (Oct. 23-Nov. 21): Accent communication, public relations, perceiving motives of one who seems constantly to oppose you. If patient, you achieve goal. Give opponent "enough rope." Change of plans due — don't be caught off guard. Legal affairs will fall into place.

SAGITTARIUS (Nov. 22-Dec. 21): Go slow, maintain steady, moderate pace. Taurus, Libra, Scorpio persons figure prominently. Get together with one who shares goals, purposes. Favor is returned. Gift is presented to you, as token of appreciation — and affection.

CAPRICORN (Dec. 22-Jan. 19): Aura of mystery is major portion of scenario. Change, challenge, emotional responses dominate. Imprint style, accent creativity — take a chance on impulse, impressions. Your extra-sensory perception is working overtime!

AQUARIUS (Jan. 20-Feb. 18): Security, practical, considerations command attention. Build on solid base, become familiar with "track records." Capricorn, Cancer natives figure prominently. You receive a "very good" offer — know potential, don't sell yourself short.

PISCES (Feb. 19-March 20): You emerge from morass of delay, disappointment. You are strong on "comeback trail"! Aries, Libra natives play key roles. Ideas, visits, trips and relatives crowd busy scenario. You finish assignment and gain wider recognition.

IF JUNE 9 IS IN YOUR BIRTHDAY, you attract people to you with their problems. You are creative, willing to fight when cause is right. You are skilled in the use of language, able to aid the underdog, fascinated by theater and law. Aries, Libra persons play important roles in your life. You make "serious" domestic adjustments in 1980 — September and November will be memorable months. You are due to benefit from recent changes — you will be more secure in knowledge that "family situation" is back on harmonious track. You are dynamic, impulsive and members of opposite sex tend to "spoil" you. Roadblock to progress is removed in July.

your health

Only gullible go to quacks

By DR. L.L. COLEMAN

I recently went to a doctor (not licensed) who claims that he reads the iris of the eyes and can tell immediately what's wrong with you. I went to him only because my friend went to him and the herbs he gave her helped her with her bowel problem. The herbs were harmless.

Well, I got more than I bargained for. He told me that my problem was my pancreas, that I had too much bile, that I had a weak heart. He also said that I had low blood sugar and that this was causing me to be distressed and tired.

He sold me five herbs. After he told me all these things I can't shake off the fears that he instilled in me. What is your opinion of the reading of the eyes? So many people swear by it, according to testimonials in his office. You wouldn't believe his waiting list. Please answer. I am in a real turmoil about this.

K.R.

Dear R.:

This long letter is only half of the one you sent me. I reprint it at length, in the hope that my readers will stay clear of this new widespreading form of quackery and exploitation.

You have joined the club of the gullible. That club consists of the many who run from one form of quackery to another, always hoping that some new sales pitch will be the answer to their physical and emotional problems. Just so long as people depart from sound, orthodox medicine, new forms of quackery will constantly spring up and flourish.

The iris of the eye is the colored membrane surrounding the pupil. The anatomy is complicated and does not now play a role in the answer to your confusion.

Only in very specific and unusual eye problems are there changes in the appearance of the iris. And these are determined by the ophthalmologist, who uses highly sophisticated instruments and microscopes. There is a group of people who have set themselves up as "iridologists," or specialists in the reading of the iris and the quick determination of specific bodily illnesses that they say the iris reflects.

A friend of mine who is writing a book on quackery in the United States went to visit one of these "clinics" situated in New York. Prior to this he had a complete physical examination and was found to be in perfect health. He is a strapping six-foot-two, plays two sets of tennis and runs three miles every day. He has no physical complaints.

A quick glance at his iris "showed" that he had early diabetes and that his heart was not in very good shape. This "complete diagnosis" cost him $140, plus the cost of the herbs. Fortunately he, unlike you, was not left with a sense of anxiety about his quickly diagnosed "medical problems."

I hope that your letter and this response will keep other readers from pouring hard-earned dollars into the coffers of these new self-styled special "diagnosticians."

Dr. Coleman welcomes questions from readers. Please write to him in care of the Times, 2621 Douglas St., Victoria, V8W 2N4.

common cents

by kate macqueen

A piece of orange peel kept in a tea cannister adds a pleasing flavor to the tea. Another piece of peel softens and flavors dried-out cookies. And orange peel dried in the oven, then grated and stored in jars, is never wasted. (Using orange peel is much better than grinding it up in the garbage disposer; the tiny pieces stick to the inside of the drain pipes and eventually slow drainage.)

The first thing we do when we get a new chair or sofa is to pull on those matching arm covers to protect our nice new upholstery fabric. But the upholsterer says don't put on the covers until the arms show wear. Keeping the covers on now causes them to rub against the fabric and show wear more than if the covers never touched the arms. The covers also prevent arm fabric from slowly changing color as the rest of the fabric is doing.

Even though most of the hospital bill was covered by insurance, she studied each item on the list. And so she questioned several -- disposables, underpads, a luxury package -- she wasn't certain she received. The hospital's accounting department and the community relations specialist removed the items from the billing and both observed that they were glad when patients take time to study and question a billing; after all, mistakes can be made.

Mrs. Schreyer receives outfit

OAKVILLE, Ont. (CP) — Seven students from the Fashion Technique and Design program at Sheridan College designed and manufactured an outfit for the wife of Canad's Governor-General, Lily Schreyer. The girls, all from different cities, completed a jacket and skirt with accompanying blouse and presented it to Mrs. Schreyer in May when she visited the college.

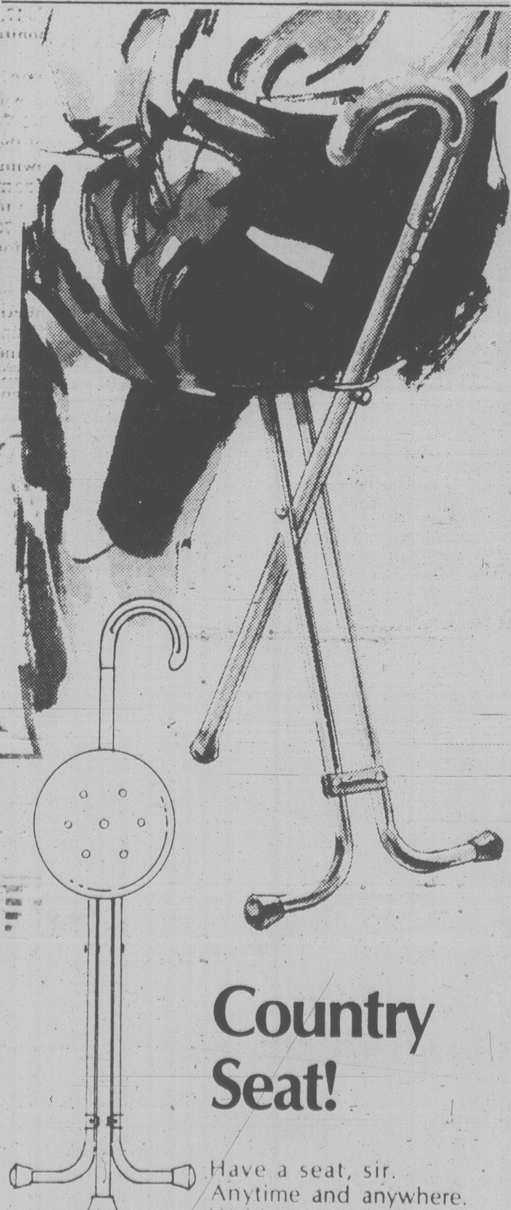
Country Seat!

Have a seat, sir. Anytime and anywhere. Waiting to tee off on the golf course . . . for camping, picnics, parades or concerts in the park.

With this Tri-pod Chair, relaxing is easy. Fold down and sit – fold up and go. Smart walking cane design with carrying handle. Light-weight, strong, non-rusting.

CHARGEX VISA
$11.95
"Quantities Limited"
BIRKS JEWELLERS
706 Yates St. Hillside Shopping Centre

It's money-saving time!
Boxed Sets of
BIRKS REGENCY FLATWARE
Canada's Best Silver Plate

Birks Regency, made right here in Canada in our own silver craftshops, is recognized as the finest silver plate you can buy.

Choose from these 8 patterns:
Cascade, Queen Mary, Louis de France, Richmond, Old English, York, Marlborough, Chippendale
(serving pieces also available)

20-Piece Boxed Set
(four 5-piece settings*)

Reg. Open Stock Price $220.00 | Boxed Price $187.50 | YOU SAVE $32.50

VISA
706 YATES ST.
HILLSIDE SHOPPING CENTRE
BIRKS JEWELLERS

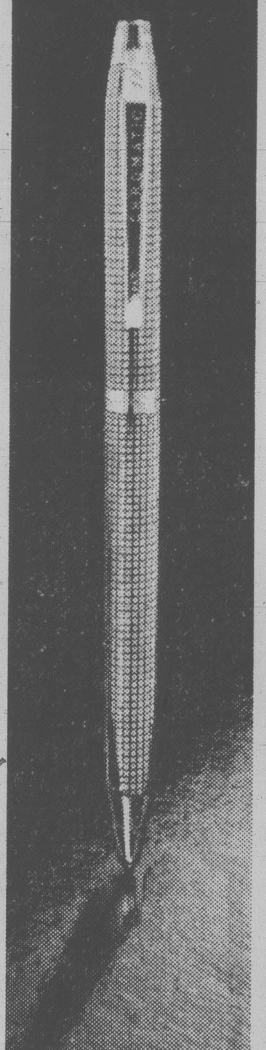
A double-talk pen that writes in two colours!

This is our versatile Chromatic Pen that gives you 2-colour writing. With just a simple twist (you can do it in one hand) you can write in either blue or red.

Available in yellow or chrome. Well made, good looking and very reasonably priced at

ONLY $4.50
PERSONAL SHOPPING ONLY
706 YATES STREET
HILLSIDE SHOPPING CENTRE
BIRKS JEWELLERS

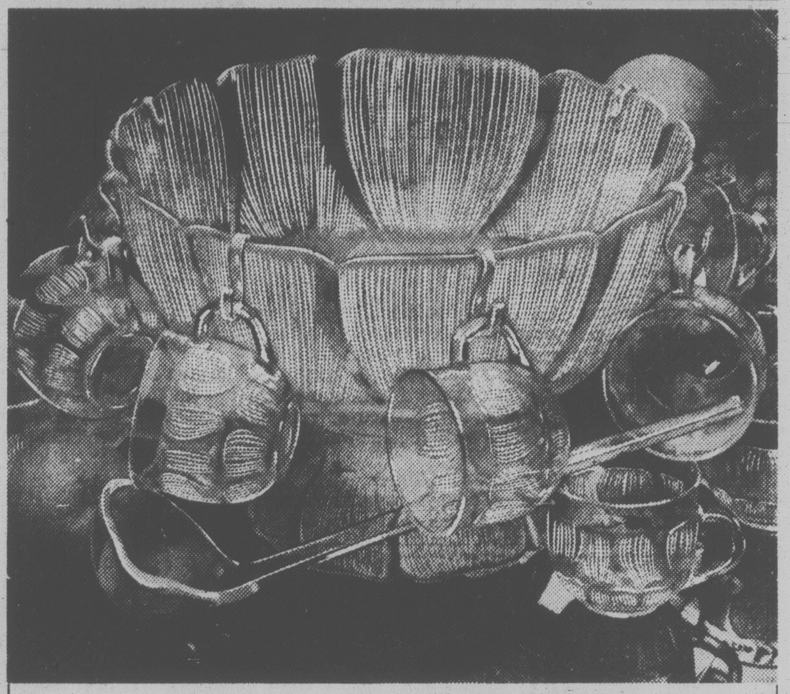
Have 12 for Brunch and a Dollop of Punch!

The party-sized punch or salad bowl, 12" dia., is the centrepiece of our new hospitality suite in tempered, textured glass from France.

The smaller bowl, inverted, can be used as a pedestal for the punch bowl, or separately as an extra serving dish.

Set: 1 punch bowl, 1 pedestal bowl, 12 cups, 1 acrylic ladle.

Complete 15-piece set:
ONLY $29.95!
Quantities Limited

master charge VISA
BIRKS JEWELLERS
706 Yates Street Hillside Shopping Centre

Tempered, Textured Glass from France

At the back, above, is the most unusual flat spiral hostess plate, 11" dia., made of durable arcoroc tempered glass. $5.25

The others all have a textured floral design.

Set of six cups and saucers, $12.75
7-piece dessert set includes a large 11" dia. plate and six 7" individual plates, $13.25
7-piece salad or fruit set includes a 9" dia. bowl and 6 individual 5" dishes, $14.75

NOT ILLUSTRATED
Large fruit bowl, 13" diameter, $13.50
7-piece water set $11.95
7-piece wine set, $10.75
7-piece orangeade set, $12.50
Small beer or coffee mugs, set of 6, $7.00
Large spiral bowl, 13" diameter, $11.00
— Quantities Limited —

master charge VISA
706 Yates St. BIRKS JEWELLERS Hillside Shopping Centre

wonderful world of animals

His mouse won't eat

By DR. FRANK MILLER

Dear Dr. Miller:

TinTin, my mouse, is 11 months old. She hasn't been eating enough lately. Isn't this a serious problem?

S.C.

Dear S.C.:

Indeed it is. Mouse metabolism is high, meaning she burns up calories qyickly and needs to eat well to keep up her strength and weight. Your little mouse may not have made it if she didn't improve long before this. Whether TinTin needed professional help, different kinds of food, or simply cleaner, quieter, or more secure surroundings, I unfortunately couldn't tell from here.

Dear Dr. Miller:

Goldie didn't get along with two other goldfish — one at a time — that I put in with her, so I had to give them away. But I want her to have a friend. How about a freshwater clam? How would I know if a clam got sick?

N.E.

Dear N.E.:

If Goldie's tank has a suitable, sufficiently deep, sandy-type bottom, a clam companion could be considered. While the two may not develop any extreme affection for each other, they should at least be able to avoid any violent arguments . . . because it's a closed subject.

Monitoring clam health is extremely difficult. If a sensitive scale were available, occasional weigh-ins would be valuable, but the clam could resent it. Still, it's important to know at least when a clam is among the living since one that isn't will foul the water.

PRICKLY ENCOUNTER with porcupine gave Sab, a hapless canine in the Prince George area, a painful reminder to keep his nose out of other animal's business. Veterinarians in Prince George painstakingly removed the barbed bristles ending Sab's brief career as a walking pin cushion.

Dear Dr. Miller:

I always forget to ask my vet when I'm there what percentage of the medicine I'm giving my dog do I actually have to get down him to work? I don't have the time to give him all the medicine he's supposed to be getting. He's getting up there and he's got a lot of problems.

D.D.

Dear D.D.:

No one but your own veterinarian can give you a precise answer to this question, but you need one. A great many medications need to be given faithfully to be effective.

When digitalis is prescribed for a tiring heart, for example, missing a dose frequently, or even occasionally, can mean the dog's chances for making it for months or even years are drastically reduced. Medication is prescribed to be used according to directions. Whether this can't be accomplished because you're too busy or simply don't care that much, the doctor should be told at check-up time or sooner to see if some satisfactory alternative approach to caring for your canine can be found.

Dear Dr. Miller:

Our kids can't decide on an Abyssinian or a Siamese kitten. They're old enough to take good care of either one, and I'll see to it they do. Would you prefer one breed over the other?

D.D.

Dear D.D.:

Temperaments among cats may be as variable as among owners. Within a breed, some strains will display more placid temperaments than others. For children, a pettable pussycat is a must. It's invariably a "hands on" proposition. On the average, Abyssinians are aloof compared to Siamese.

Because a Siamese is more likely to be tolerant of petting and packing, it should prove a better children's choice. When possible, check out momma cat as well as her offspring to see if she has the kind of personality you're looking for. You can't completely rely on averages, since an occasional Abby may be the cuddliest and a singled-out Siamese could be particularly anti-social.

abby

Dear Abby:

We recently bought a trampoline for our children. Soon all the neighborhood youngsters started coming over to jump on it.

We talked to our lawyer about the possibility of our being sued should a child get hurt on our trampoline. We own rental property and other assets that could be lost in a lawsuit, and we wanted to be sure we were protected. He suggested we ask the parents of the children to sign the following form:

DATE:

NAME OF CHILD: I hereby give my consent for my above named child to play on the trampline located at ( ), and will not hold the owners of said trampoline responsible for any injuries sustained by this named child while playing on said trampoline. Mother ( )

Some of our neighbors refused to sign it. Others said it was insulting and unnecessary, as they were "not the type" to sue.

We don't want to make enemies of our neighbors. What do you (and your readers) think of asking our neighbors to sign such a form?

Parents

Dear Parents:

I think you were wise. But what about those children who come into your yard and use your trampoline without their parents' knowledge or consent? A trampoline is an attractive nuisance, you know, so in order to be fully covered, you should talk to your insurance agent. Leaving nothing to chance is a good policy.

Dear Abby:

My husband and I have had a group of wonderful friends over the years. We were so close that their children called us uncle and aunt.

A few years ago we moved to another city, but we kept in close touch (writing, phoning and visiting each other.)

Recently our daughter, 25, decided to follow in the ways of the times. She took to living with her boyfriend and now they have a child. They say that marriage may — or may not — come later.

God knows how upset and heartbroken we have been, but we thought it best to tell our friends that we were new grandparents.

Abby, not one of them has written or kept in touch since. How it would have helped to ease our heartache if they had responded.

Do they think we condone our daughter's lifestyle? (we do not, but are making the best of it.)

Parents

Dear Parents:

"Wonderful friends" are supportive, loving and non-judgmental. I would say your friends were not so wonderful after all.

PROTEIN PERMS (1980)
Especially for fine, difficult Hair. These New Perms have delighted our clients and are presently a good buy. They do not contain ammonia and are especially valuable for fragile or fine hair. No charge for hair cutting with perms. PLUS a colour rinse at no extra charge.
Five Operators / 383-6015
Working Proprietor, Len Andrews of London, England
ANNAS TAYLOR BEAUTY SALON
1004 BROAD STREET (By Eaton's Car Park)

Shores JEWELERS LTD.
Gold & Silver WENT DOWN
25% OFF
So did the prices at Shores!
We offer 25% off on all regular stock of Gold & Silver chain & Gold Charms.
At all Shores locations
Don't forget We do appraisals and all kinds of repairs
Master Charge Chargex & American Express accepted.

Charles of the Ritz
● SPECIAL OFFERS ●
20 and 40% OFF
● ALL PRODUCTS ●
The Lillian Maund School of Beauty
THE PENTHOUSE
513 YATES — 381-2155
A LICENSED B.C. TRADE SCHOOL

Mel's BARGAINS
USED FURNITURE and APPLIANCES
3460 QUADRA 384-3152

LAMP SHADES
Repaired or Made To Order
THE VICTORIA LAMPSHADE SHOP
493-B Burnside Rd. E. 383-1544

LIGHTING
FIXTURES AND SWAGS
sundial
1633 HILLSIDE 595-5323

Canada Arts
Fine Graphic Art
Expert Framing
1732 Douglas 384-2042
Royal Oak 479-1331

DR. TEJINDER SIDHU
wishes to announce the opening of her office in
GENERAL PRACTICE
in association with
DR. M. S. WIRK
#305-1900 Richmond Road 595-1135
Victoria, B.C. or 388-6221

STORE YOUR PRECIOUS FURS
Scuby furs
911 Government St.
GUARANTEES:
● Perfect Temperature Control
● Spacious Storage
● Vaults on Premises
EXPERT RESTYLING, REPAIRS, AND CLEANING
FOR PICK UP PHONE 385-4361

UP TO $25 OFF ON DOWN BLEND QUILTS & PILLOWS
eurodown quilts & pillows
Shop Canadian
VICTORIA
1728 DOUGLAS ST.
"OPPOSITE THE BAY" 384-0133
OTHER LOCATIONS IN COQUITLAM, VANCOUVER AND CALGARY
'The Down Quilt, Pillow and Accessory Specialists'

FATHERS are FASCINATED by many things at
THE ROCKHOUND SHOP
777 Cloverdale 388-5341
Tues. to Sat.
DISCOVER US SOON!
(especially before FATHER'S DAY, June 15)

CREATIONS
HAIR DESIGN LTD.
Is pleased to announce that LINDA GAUDIN has recently joined our staff of talented stylists.
LINDA is fully experienced in all facets of hair care and styling.
We invite you to call LINDA today, at 477-4811

LINDA
1551 CEDAR HILL X ROAD IN THE CEDAR HILL MALL

STOP SMOKING FOR LIFE!
Developed through leading universities — a pleasant simple method to end smoking permanently. In 24 hours you are a non-smoker — for life. No tension — drugs — hypnosis — shocks or weight gain. Scientifically proven to be the most successful and effective method developed — and in the comfort of your own home. No cost or obligation for consultation. Start Summer with better health and life style.
Phone for an appointment
HOUSTON . . . IMPROVEMENT CENTRE
382-2262

IT'S FUN TO LEARN

● Our students work in small classes. In a creative, yet disciplined, environment they enjoy the challenge and fun of learning.
● Our teachers develop the intellectual, physical and personal abilities of every student.
● A few vacancies exist in our junior grades.
NORFOLK HOUSE - the SCHOOL FOR GIRLS, Grades 1 - 12
801 Bank Street, Victoria, B.C. Tel: 598-2621
Principal: Mrs. C. Lurie, M.Sc., B.Ed.

Start something to last a lifetime . . .
with HENCKEL KNIVES
A trademark of QUALITY!
HENCKEL PROFESSIONAL 8" FRENCH COOK'S KNIFE
Polypropylene or durawood handle.
Reg. 54.00
JUNE SPECIAL .... 43.00 each
IKL
"FINE KNIVES ARE ALWAYS AN APPRECIATED GIFT!" DON'T SETTLE FOR IMITATIONS. LIFETIME GUARANTEE.
INTERNATIONAL KNIVES LTD. 383-2422
574 YATES (across from the Post Office)

"MAKE-IT-IN-MINUTES"® is a Trademark of Stretch & Sew, Inc.
Make-It-In-Minutes™ T-Shirt Kits.
Buy 2 Kits and Get a Third Free!
They're a snap to make. Now our Make-It-In-Minutes T-shirt Kits make it snappier! You buy 2 kits and we'll give you a third kit free. Each kit has fabric with coordinated trim. Choose from a great selection of eye-catching stripes that color-coordinate to our other fashion fabrics. Make-It-In-Minutes T-Shirt Kits. At Stretch & Sew Fabric™ Centers. Whip one (or two, or three) up right now.
Take advantage of this special June 9-14
ACTION WEAR SPECIALTY CLASS
Sat., June 14, 9:30-11:30 a.m. $3.00
Call Monday to Register!
STRETCH & SEW
Fabrics® Centre
© Copyright Stretch & Sew Canada Ltd., 1980
2541 Estevan Ave. 592-9622

Superb violinist returns to play

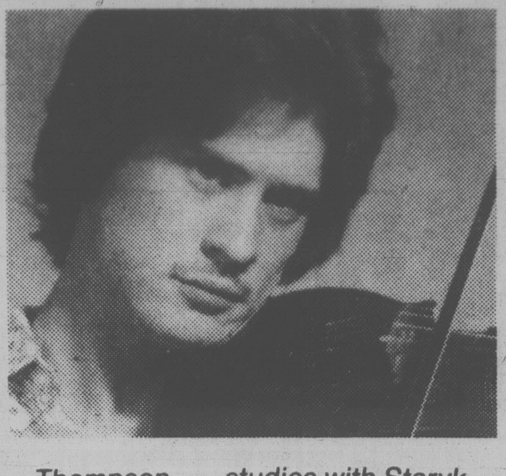
Thompson . . . studies with Staryk

A fine young violinist who played for several years with the Victoria Symphony has returned to the city.

Paul Thompson is back for a few weeks and will give a recital this coming Thursday at the Art Gallery of Greater Victoria.

Thompson's early training began with Dorothy Francis Bland and was followed by studies with Harry Cawood and Sydney Humphreys.

He spent a year at the University of Victoria and then transferred to the University of Toronto.

At present he is studying with noted violinist Steven Staryk. Thompson plays regularly with the first violins of the Hamilton Philharmonic and has spent three summer sessions with the National Youth Orchestra, acting as concertmaster in 1979.

He works as a freelance musician in the Toronto area and later this summer he will perform with the World Youth Orchestra in Denmark and Belgium.

Thompson plays on a violin made in 1740 in Milan by Carlo Antonio Testore.

With Malcolm Woodland at the piano, Paul will play works of Vitali, Bach, Wieniawski and Bartok. The concert begins at 8 p.m.

U.S. customs frisk travellers from Iran

NEW YORK (AP) — Three members of former U.S. attorney general Ramsey Clark's private mission to Iran say customs officials in New York confiscated papers relating to the Crimes of America conference they attended in Tehran.

But customs officials said they made photostats of the material and returned the documents to the three men.

The three men returned Friday night, accompanied by seven lawyers. They met reporters and were not detained by U.S. authorities.

They said they did not see the 53 Americans held hostage since Nov. 4 or learn their whereabouts during their five-day visit.

The visit was in violation of President Carter's ban on travel to Iran. The U.S. justice department has said it would investigate the violation, but would take no action until the party returned. However, Senator Robert Dole, a Kansas Republican, introduced a resolution Friday calling for the prosecution of Clark's party.

"All confidence materials that I brought with me, which I intended to share with the American public and share with the press, were confiscated here at Kennedy Airport," said Lennox Hinds, a New Jersey college professor.

He was accompanied by the Rev. Paul Washington, a Philadelphia Episcopal (Anglican) minister and civil rights activist, and Leonard Weinglass, a Los Angeles lawyer.

Albert Napoli, a customs patrol supervisory official, said the papers were returned after they were copied. He said the three men were questioned about their travels and that the information would be forwarded to the justice department.

The three members of the mission were not available today to comment on whether the papers had been returned.

Clark, former U.S. attorney-general, and the seven remaining Americans comprising a delegation to the conference are expected to return sometime today or Sunday.

Weinglass said the 60-nation conference was held for "an examination and investigation into the relationship of the U.S. government and the country of Iran."

Weinglass said their delegation called for the release of the hostages and "was joined in that by over one dozen other delegates."

JUNE SALE!
20% OFF DECORATIVE VENETIAN BLINDS

PAMELA

1" wide slats, light and air control, privacy when needed. Beautiful solid colours, mix and match plus duplex slats (off white on one side and coloured on the other). Insulate for Thermal Savings. Blinds reflects much of the sun's rays in summer and act as a barrier between cold windows and warm interiors in winter reducing heat loss and lowering heating costs.

DRAPERY WORLD INTERIORS
2517 Estevan Ave. 595-3011
(In the shopping centre)

YOU COULD WIN $100.00 JUST FOR COMING IN TO METRO TOYOTA

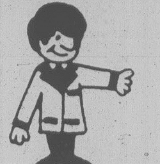

MR. SPALDING DID!
Les Fayle of Metro Toyota presents Mr. Spalding with a cheque for $100 which he won by coming into Metro Toyota. Metro Toyota offers you the opportunity of winning $100 every month.

COME SEE US TODAY! THERE'S NO OBLIGATION

TOYOTA METRO 625 FRANCIS AVE. 386-3516
Dealer Licence 6290
6-7

CORPORATION OF THE CITY OF VICTORIA

NOTICE OF HEARING

NOTICE IS HEREBY GIVEN that all persons deeming their interest in the following matters will be afforded an opportunity to be heard before City Council at a Public Hearing to be held in the Council Chamber, City Hall, on THURSDAY, JUNE 12, 1980 at 7:30 p.m.

"REZONING BYLAW (NO. 105)" (APC #1925)
to rezone lands at 605 Alpha Street from the "R-1B Zone, Single Family Dwelling District" to the "M-1 zone, Limited Light Industrial District" as indicated in sketch plan "A".

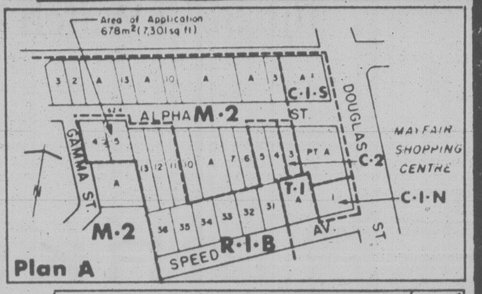

Plan A

"REZONING BYLAW (NO. 112)" (APC #1936)
to rezone certain lands at 1623/1605 Hillside Avenue and 3083/3080 Scott Street from the "C-1 Zone, Limited Commercial District", "R-1B Zone, Single Family Dwelling District" and the "C-1S Zone, Limited Commercial Service Station District" to the "C-1N Zone, Neighbourhood Shopping District" as indicated in sketch plan "B".

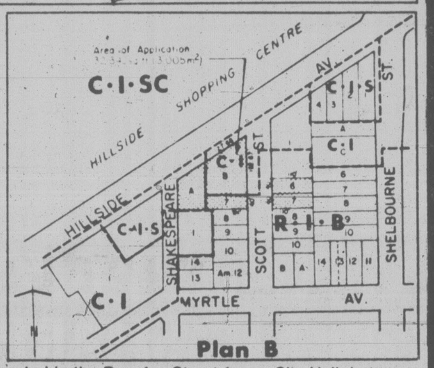

Plan B

Copies of the draft bylaws may be inspected in the Douglas Street foyer, City Hall, between the hours of 8:30 a.m. and 4:30 p.m. any day City Hall is open for business prior to the hearing. Further enquiries should be directed to the Department of Community Development, Tel. 385-5711, Local 360.

City Hall
Victoria

Colin F. G. Crisp
Assistant Municipal Manager

Queen Margaret's School
an independent school for girls
founded 1921
Duncan, B.C. - Vancouver Island

GRADE 6 TO 12
BOARDERS AND DAY STUDENTS

Academic excellence
Traditional values
Music Drama Art
Team and individual Sports
Outstanding Horsemanship Programme

A limited number of scholarships are available for girls entering at the grade 8 level.

Applications and enquiries are invited. Please contact

Miss J.M. Archibald,
Headmistress,
Queen Margaret's School,
660 Brownsey Avenue,
Duncan, B.C. V9L 1C2
Telephone (604) 746-4185

ADRIAN'S DELI for Catering!

Party Foods sure to make yours a success!
● SHOWERS ● WEDDINGS ● FAMILY DO'S ●
meat platters
sandwiches
hors d'ouvres
YOUR COMPLETE PARTY FOOD HEADQUARTERS
Adrian's HILLSIDE DELICATESSEN
595-2022
5-3

BRING IN THIS AD TO GET A COMPLIMENTARY CONDITIONER WITH ANY CUT, COLOUR or PERM

the Fountain of Beauty HAIR DESIGN

For the ultimate in modern and traditional hairstyling
Joan Marie Clark
Welcomes You
Enjoy the friendly atmosphere of our comfortable and spacious salon
478-4322
6-7
1949 SOOKE ROAD COLWOOD

OLD MORRIS TOBACCONIST LTD.
SMOKERS REQUISITES SINCE 1892

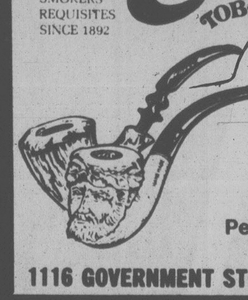

FATHER'S DAY PIPE SALE
25% OFF
Peterson's — Comox's and Others
1116 GOVERNMENT STREET 382-4811

Victoria Conservatory of Music
839 Academy Close Tel: 386-5311
Robin Wood, FRAM, LI.D.

ADVANCE REGISTRATION
FOR
NEW AND RETURNING STUDENTS
CLASSES BEGINNING SEPTEMBER 8, 1980

TUESDAY, JUNE 10 WEDNESDAY, JUNE 11
10 a.m. - 4 p.m.

INDIVIDUAL TUITION IN:
Piano, Organ, Strings
Woodwinds, Brass, Voice, Jazz Piano
Classical Guitar, Recorder, Speech Arts

CLASSES: PRE-SCHOOL TO ELEMENTARY
Suzuki Piano, Suzuki Violin, Orff Rhythm
Kodaly, Voice, Group Piano
Creative Drama, Beginners' Listening, Ballet

CLASSES: JUNIOR, SENIOR AND ADULT
Theory, Drama, Group Piano
Accompanying, Chamber Music, Wind Band
Orchestra, Opera, Movement for Singers

TEACHER TRAINING:
Piano, Strings
Voice, Theory

TWO-YEAR DIPLOMA (offered through Camosun College)
Piano, Strings, Voice
Accompanying, Classical Guitar

REGISTRATION:
★ First semester fees payable at time of registration. (By arrangement, fees may be paid in two installments)
★ Registration fee of $10 (non-refundable) payable at time of registration
★ Application in person only, please

REGISTER EARLY
AVOID THE BACK-TO-SCHOOL RUSH

$1.49 day special
5 chocolate bars for $1.49

Hillside Shopping Centre
Purdy's
MONDAY, JUNE 9th
6-7

SALE WEEK AT ATTICA
NEW SHIPMENT JUST ARRIVED!!
—Queen Anne D.R. Suites
—Draw Leaf Tables
—Drop Leaf Tables
—Sets of Chairs
—China Cabinets
—Washstands
AND MUCH, MUCH MORE!!
10% OFF ALL BRASS AND GIFTWARE
10-30% OFF ALL FURNITURE ATTICA
—Dealers of fine quality furniture from the 1900's.
—The Island's largest supplier of 2nd hand building and demolition materials.
SALE STARTS SAT., JUNE 7th
COME EARLY FOR THE BEST BUYS!!
720 MARKET STREET
(Near Hillside and Douglas)
382-4214

Your Valet, Signor!

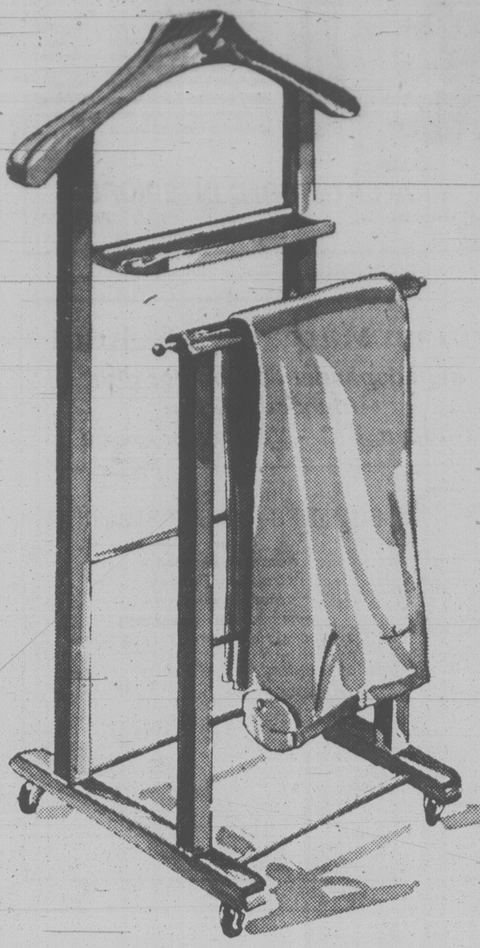

This walnut finished gentleman's gentleman is from Italy — and on wheels, to serve you more efficiently.

When in service, it offers you a trouser-holder (see above), a jacket hanger, and a tray for all those things you keep in your pockets.

$39.95.

QUANTITIES LIMITED

CHARGEX VISA

BIRKS JEWELLERS

706 Yates St. Hillside Shopping Centre

Birks Quartz, superbly accurate and problem-free, in handsomely designed pocket watches for the man's 3-piece suits and smart sports waistcoats.

Also popular with women who have adopted the trendy fashion of wearing pocket watches as pendants.

The covers open and close easily. Battery life: at least 2 years. Watch chains available.

Left: champagne dial with Roman numerals, or silver dial with stick markers, **$185.**
Right: champagne or silver dial with stick markers, **$220.**

The Birks Watch Dome

An ingenious showcase for your new watch: a glass dome on a knotty pine base, 5" tall. And why shouldn't your grandfather's ancient model be in full view instead of hidden in a drawer!

$14.95

706 YATES ST. HILLSIDE SHOPPING CENTRE

VISA master charge BIRKS JEWELLERS

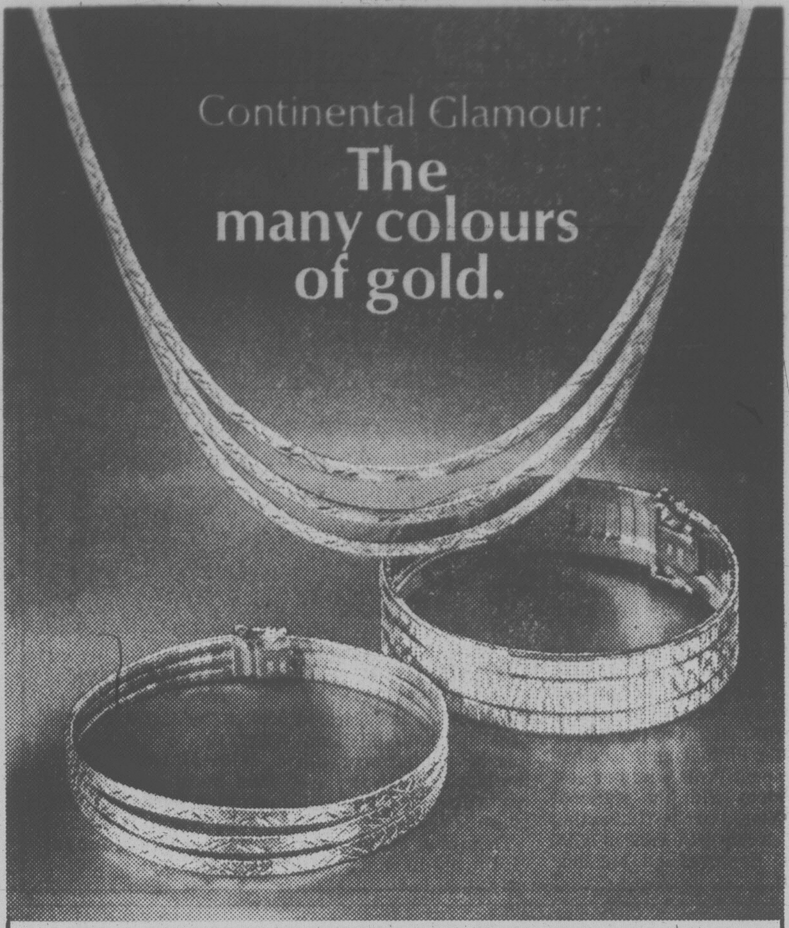

Multi-colour gold is very high fashion in the glamour capitals of Europe. And now Birks brings it to you in a collection of fascinating bracelets and necklaces.

These pieces take jewellery out of the ordinary, with their subtle hues of pink, white and yellow 14kt. gold. A blending of Florentine and polished finishes gives them the look of richly woven tapestry. Beautiful!

Shown are only three pieces from a large selection, with prices from
$350.00 to $1,600.00

This collection of gold jewellery is on display until Saturday, June 14th

706 Yates St. **Hillside Shopping Centre**

CHARGEX VISA master charge

BIRKS JEWELLERS

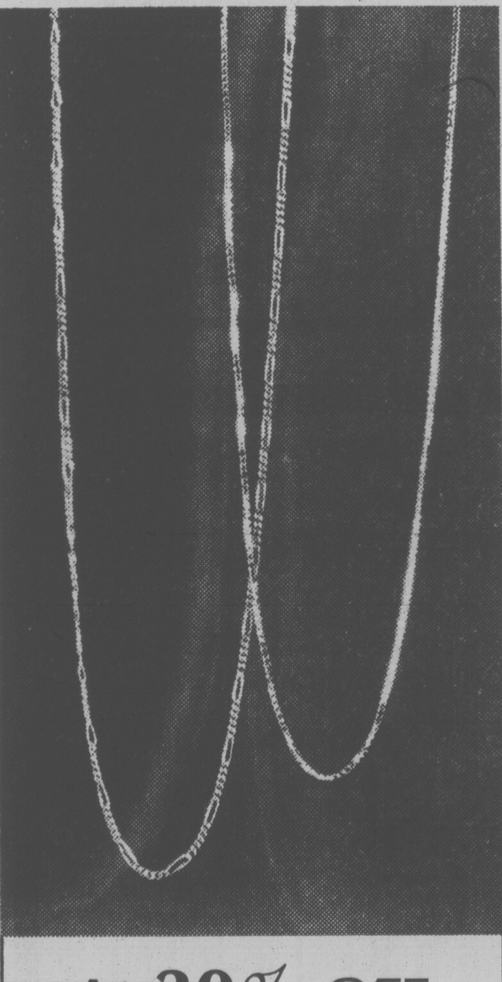

At 30% OFF these gold chains are true Birks Bargains!

We have strong feelings about ethical selling practices at Birks. So, when we offer gold chains such as these at 30% off, you have our guarantee that they are definitely 30% below our regular everyday prices.

These chains are in 14kt. yellow Birks gold. We have them in 2 designs, each available in 2 lengths.

		Our reg. price	SALE PRICE
Right:	18"	$175.00	$122.50
"	20"	195.00	136.50
Left:	18"	185.00	129.50
"	20"	205.00	143.50

— Quantities Limited —

706 YATES STREET
HILLSIDE SHOPPING CENTRE

VISA master charge

BIRKS JEWELLERS

We've cut our Gerber Prices SHARPLY!

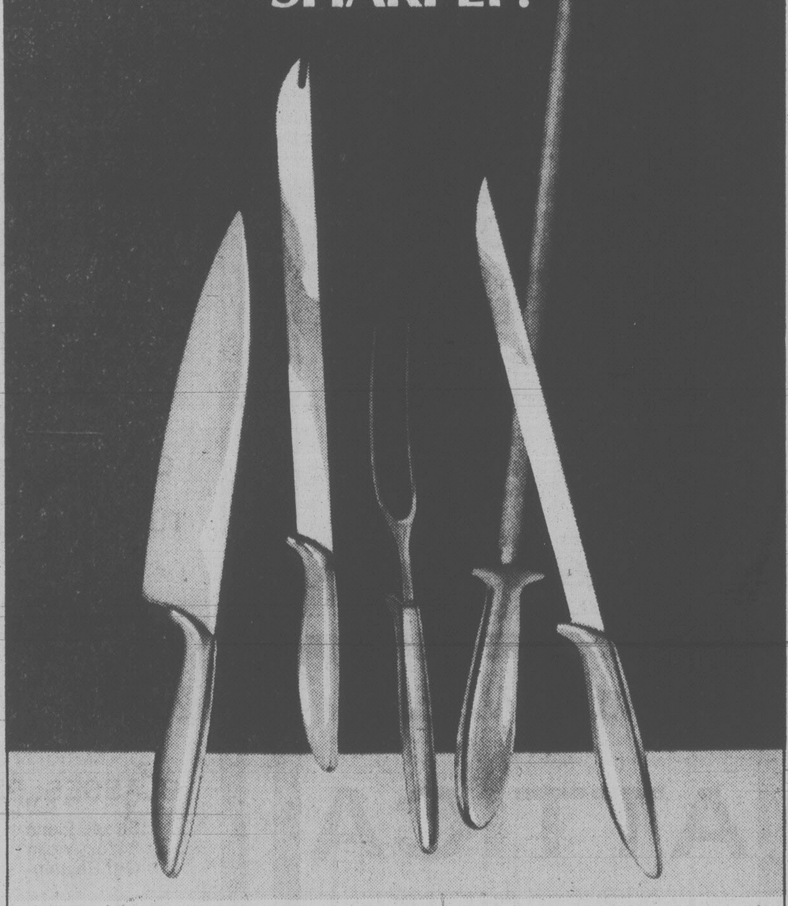

This special event at Birks enables you to save substantially on a variety of Gerber items.

Hand-crafted from fine quality, high speed tool steel, Gerber pieces have no rivets or bolts. Handles are cast directly onto blades.

From left to right:	Reg.	Sale
French	$67.95	**$50.96**
Snickersnee	53.95	**40.46**
Siegfried Fork	55.50	**41.62**
Gungnir Steel	67.95	**50.96**
Balmung	49.95	**37.46**

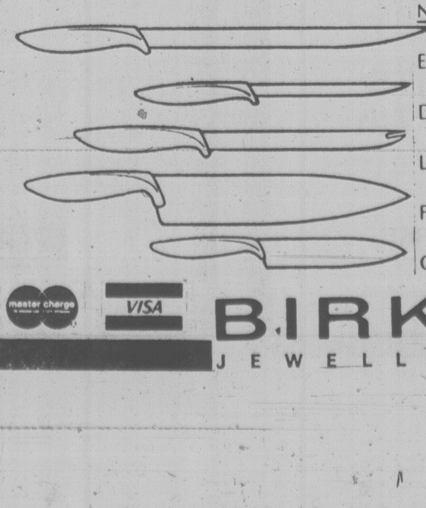

Not Show:	Reg.	Sale
Excalibur	$53.95	**40.46**
Durendale	43.50	**32.62**
Little Snick	49.95	**37.46**
Flamborge	82.50	**61.87**
Curtana	55.50	**41.62**

master charge VISA BIRKS JEWELLERS

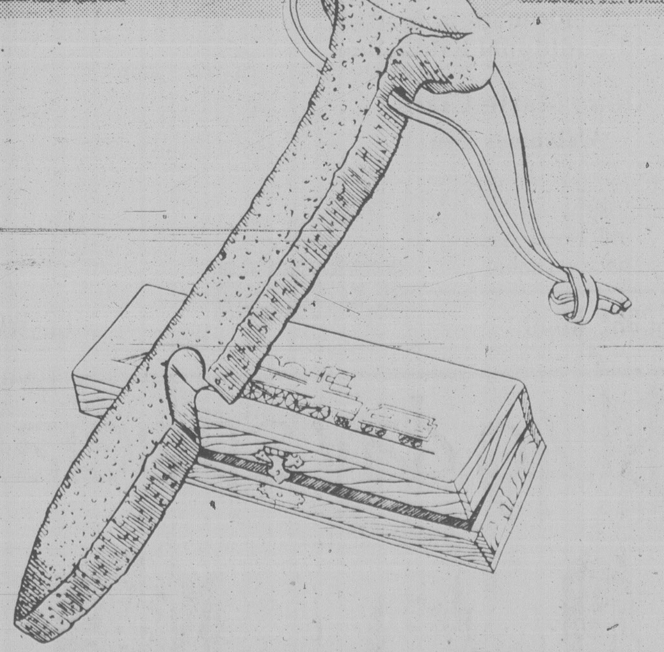

A GIFT FROM THE PAST . . .

In the Nimpkish Valley situated on the Northern end of Vancouver Island, Canadian Forest Products operates a railroad logging system the largest of its kind in North America.

This railroad spike now reshaped to provide you with a unique bottle opener; is one of the many that have to be replaced each year along the bed of this fascinating railroad. Comes in a handsome box in chrome or gold color.

$19.95 each

As a special bonus with the purchase of this railroad spike bottle opener you will receive a beautiful Lithograph of The Nimpkish Valley as shown above.

CHARGEX VISA

BIRKS JEWELLERS

706 YATES ST. HILLSIDE SHOPPING CENTRE

Wham! And 8 years of blindness ended

FALMOUTH, Me. (AP) — Edwin Robinson slowly began to lose his sight after a truck accident nine years ago. He was fitted for a hearing aid and had to learn Braille. Then he was struck by a bolt of lightning that "made my head as clear as a bell" — and he can see again.

And while doctors can't entirely explain it, the lightning also restored his hearing.

"I'm still not off my cloud," the 62-year-old former truck driver said Friday as he was deluged with calls from friends, well-wishers and reporters.

Robinson's joy began Wednesday when he went into his yard during a thunderstorm to get a pet chicken out of the rain.

"I went around the garage with my aluminum cane — the chicken always comes when I call her," he recalled. "When I got under the tree — wham! If I had died, I'd have never known the difference."

Robinson said he regained consciousness 20 minutes later and went into the house to take a nap. He first realized something good had happened when he no longer felt "a tight band around my head."

"I always felt like taking my cap off."

By Wednesday night, he was able to read the time on a wall clock, although "it faded back and forth, not quite in focus." The next morning, he and his wife, Doris, "broke out the pictures of the grandchildren and then I came outside and saw my big, fat white cat."

"He was little when I saw him last. Now he's a big fat horse."

Neighbor Howard Peterson says he noticed Friday that Peterson didn't have his cane.

"He just opened the car door and out he stepped, walked up the driveway, happy as a lark."

"He hasn't seen me in eight years," Peterson said. "It's one of God's miracles."

Said Mrs. Robinson: "You read about things like this, but you can't really believe them."

ROBINSON
. . . hit by lightning

Robinson lost his sight and hearing after an accident in February, 1971, when he jacknifed his tractor-trailer rig to avoid hitting a skidding car. His ophthalmologist, Dr. Albert Moulton of Portland, who checked Robinson on Friday, said Robinson suffered a severe head injury.

"He gradually went deaf and blind," Moulton said. "I figured it was an occipital injury, the seeing area in the back of the brain."

During the course of a year, Robinson learned Braille and was fitted with a special hearing aid. He no longer needs it.

"There is no question but that his vision is back," Moulton said. "He can't move his eyes, but his central vision is back. I can't explain it. I don't know who can."

The doctor said he doesn't know whether Robinson's sight will remain, but "I don't know why it shouldn't last."

Robinson said his first plans are "doing stuff around the house — it's a mess."

"If we could afford it, I'd take about a month and go down to see my four grandchildren in Virginia. I've never seen them."

Good Jewel Boxes
for the men in your life.

This is the kind of gift any man would appreciate. A place to keep his watches and rings and chains and links and other adornments.
Both of these have a walnut finish, leather panelling on the tops and gilt trim.
Left: with drawer and lift-out tray, $57.50
Right: a 12½" x 6½" box with 7 sections $47.50

706 YATES ST. VISA master charge BIRKS JEWELLERS HILLSIDE SHOPPING CENTRE

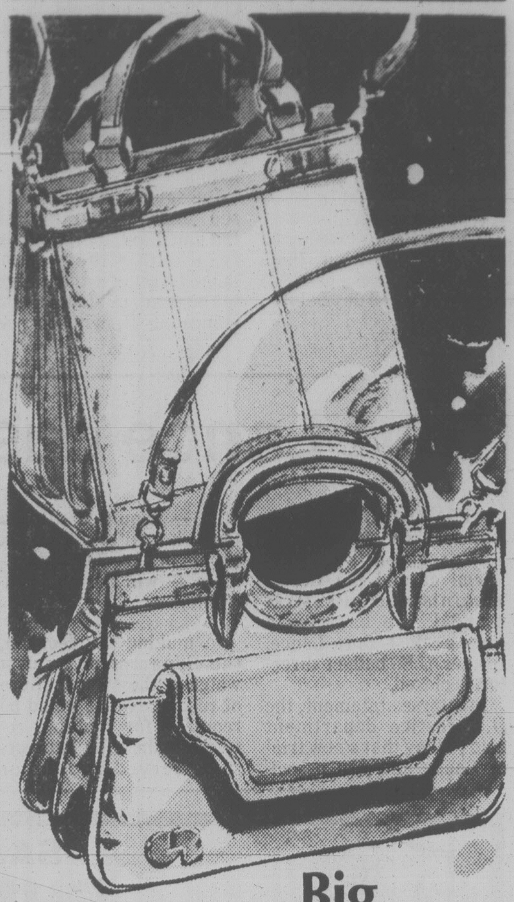

Big multi-sectioned vinyls!

Two extra-roomy vinyl handbags with detachable shoulder straps, zip-top closings and inside zippered pockets.
The upper one is about 10" x 10", and 4" wide at its base. And it has three full-size inside sections!
Lower: this model is 9" x 13½", with two full-size inside sections, plus a large outside compartment with clasp-close flap.
Both in bone, cashew or fawn.
$29.95 each

master charge VISA BIRKS JEWELLERS
706 Yates Street Hillside Shopping Centre

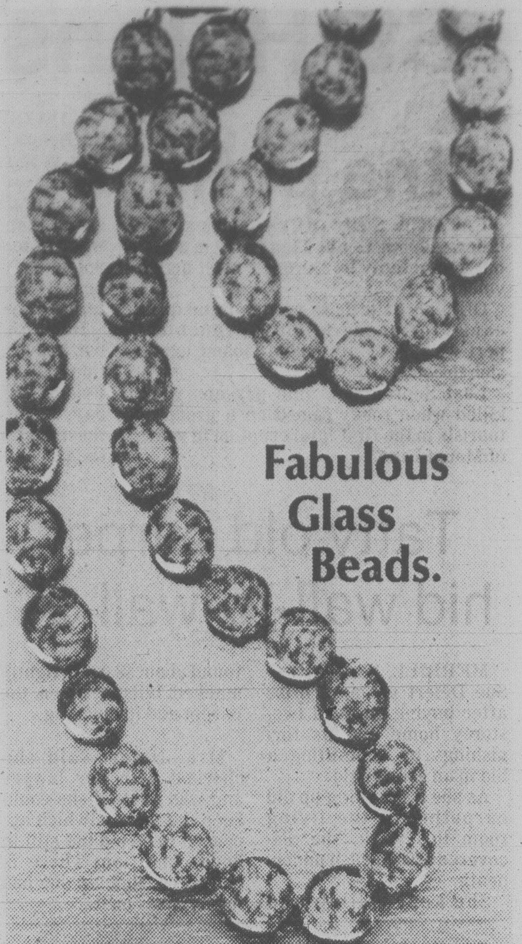

Fabulous Glass Beads.

We found them in Venice!

These are really intriguing creations in subtle shades of blue, rose, green and yellow . . . perfect accessories to add further zing to the fresh colours of your spring wardrobe.
Inside the clear glass beads are fascinating cloud formations which seem to reflect the depths of the romantic Adriatic Sea.
In 15" and 30" depths.
$10. to $15.

master charge VISA BIRKS JEWELLERS
706 Yates Street Hillside Shopping Centre

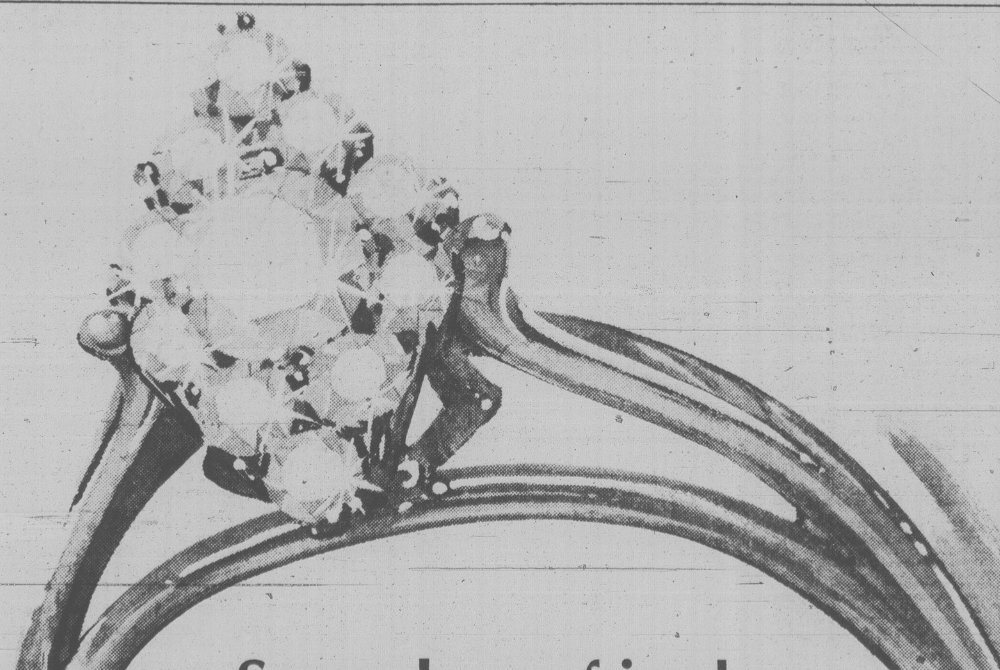

So you have a friend who can get it wholesale.

If you're buying a diamond—be careful!

Maybe you know how to measure the degree of colour in a diamond. Or why two diamonds can be the same size and weight, but hundreds of dollars apart in price. Or that there are 141¾ carats to an ounce and 100 points to a carat.

You may be a gemologist. Or have implicit faith in your friend's friend.

If not, why not rely on Birks—the jewellers you can trust implicitly. You'll end up with a better diamond at less cost.

Birks Diamonds
have the look of love.
6-7

master charge VISA BIRKS JEWELLERS
706 Yates St. Hillside Shopping Centre

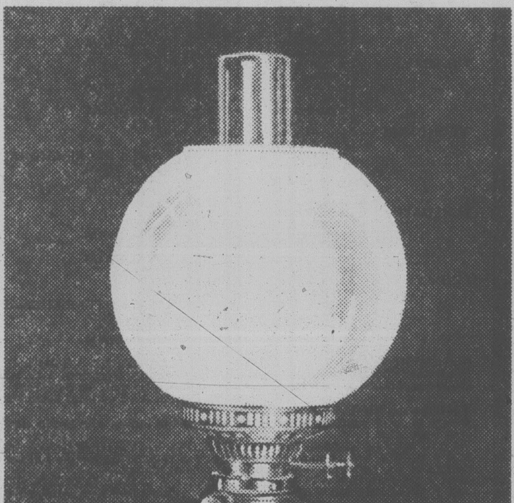

Here's a Classic!
The Nostalgic Kerosene Oil Brass Lamp.

This isn't just an ornament or a decorative imitation.
It's a real oil lamp, standing 20 inches tall from its brass base to the top of its glass chimney. It has two wicks, one for low and one for high light intensity.
The workmanship and finish are excellent, making it suitable for anywhere: living-room, dining-room or patio.
Now who needs to worry about power failures!
$59.95
QUANTITIES LIMITED

master charge VISA BIRKS JEWELLERS
706 Yates St. Hillside Shopping Centre

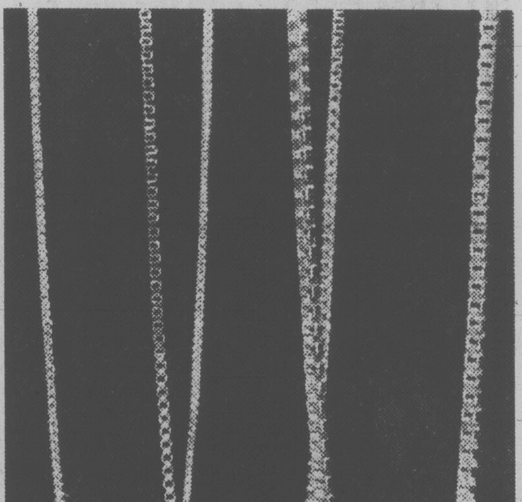

A Special Sale of Gold-filled* Necklaces!

This is a special gold necklace event, featuring three styles of Venetian box link necklaces in a variety of lengths as shown below.

	Length	Our Reg. Price	SALE PRICE
Left:	15"	$12.00	$ 9.00
	18"	14.00	10.50
Centre:	15"	17.50	13.12
	18"	20.50	15.37
	24"	26.00	19.50
Right:	18"	34.50	25.87
	24"	44.50	33.37

*1/20 of 12kt. yellow gold

VISA master charge BIRKS JEWELLERS
706 Yates Street Hillside Shopping Centre

St. Helens: calm before a storm?

VANCOUVER, Wash. (AP) — Mount St. Helens has settled into a sullen calm that geologists said Friday might signal another eruptive blast in the making.

Tim Hait, a U.S. Geological Survey spokesman, said scientists do not know what to make of the volcano's quiet. He noted that the mountain had settled into a period of ominous calm before its devastating May 18 explosion.

Hait also said at a briefing that he does not know what effect a powerful lunar tidal pull would have on the volcano next Friday — Friday the 13th. At 10 a.m. that day, the moon will be at its closest point to the mountain since May 17, the day before the volcano's explosion.

"I guess another one of these things is coming up on the 13th," Hait said. "I can't really speak to that except to say we'll all have to watch to see what happens."

Geologists, he said, do not expect another blast to equal the concussion of the May 18 explosion, which had a force estimated at almost that of a hydrogen bomb.

But scientists would not be surprised to see smaller lateral blasts shoot from the mountain, more flows of hot material from within the volcano and a lava dome forming in the crater, he said.

The death toll from the May 18 eruption stands at 24, with 50 persons missing, said the state emergency services department.

The volcano blew a plume of white steam — but little ash — to a height of 4,500 metres Friday.

Low level harmonic tremors rumbled beneath the peak but it's "pretty much the same old stuff at the moment," said Steve Englehorn, an emergency services department spokesman. Scientists believe harmonic tremors may be produced by molten rock moving within the volcano.

Mountainside property owners with special permits were allowed to enter the restricted zone around the volcano Friday, but government regulations and confusion kept loggers out.

★

Etna puffs

CATANIA, Sicily (AP) — Thick smoke billowed from Mount Etna today in a new burst of activity by Europe's most-active volcano.

Officials said there was no immediate cause for concern but a French expert warned of a possible violent explosion to come.

Last September, nine persons were killed when rocks rained on a group of tourists in the first fatal eruption in years of Mount Etna.

Shoe slashing cut below her

SEATTLE (AP) — When Lori Magraw was hired at a shoe-store chain, she soon discovered part of her job was to slash perfectly good shoes with a knife.

The shoes, returned by dissatisfied customers, could then be sent back to the manufacturer and the retailer would be given credit on future orders.

In the business, it's called "defecting." Pat McGuire of Conference Board, an economic research and education organization, said the practice may cost manufacturers more than $50 million a year.

Ms. Magraw, 20, a University of Washington student, said she used a knife on shoes for a couple of weeks after taking a part-time job last fall at The Athlete's Foot shoe stores.

Even though she needed the job, Ms. Magraw said she told her supervisors she "could no longer do this because I felt this act was dishonest and cheating the manufacturer."

She stayed on the job for a few more months, as more than 200 pairs of shoes stacked up. But Ms. Magraw said she eventually was fired by James Radloff, operations manager for the chain's eight stores in the Seattle area.

Radloff said Ms. Magraw was told she could have the next available sales job with the company. None was available at the time.

Ms. Magraw filed a complaint with the Seattle human rights department, saying she was fired because of her religious conviction that it was unethical to defect shoes.

The Athlete's Foot settled the case by paying Ms. Magraw $252 in wages to cover the time she spent looking for the job.

Tatty old carpet hid wall-to-wall $$

MERRILL, Wis. (AP) — Sue Detert got a surprise after buying an aged two-storey home and its furnishings by submitting a bid in an estate sale.

As she was rolling up old carpeting in the living room this week, she discovered $290 in cash underneath.

She kept rolling and found about $8,000 in tightly stacked bills between the carpet and its backing.

Mrs. Detert said she checked with her lawyer and was advised she could keep the money, which appeared to be old but still in good condition. There is one catch, though: she has to pay taxes on it.

Bert Lance case finally closed

ATLANTA, Ga. (AP) — Almost three years after the president's closest friend caused the Carter administration's first scandal, the bank-fraud case against Bert Lance, former U.S. budget director, is closed.

In a terse statement, the U.S. justice department said Friday that a new trial of Lance and two associates — acquitted after a 16-week trial of all but six counts in a 33-count indictment — will not be forthcoming.

In making the decision, the department said it weighed the "expenditure of resources that would be required for multiple retrials against the interests to be served by further prosecution on the remaining counts."

"That's the end of something that never should have had a beginning," Lance said in a telephone interview from his vacation home on Sea Island, Ga. "I'm glad that it's over."

Lance said he has been trying since the trial ended April 30 to "decompress" and to look to his future. Two days after the verdict, Lance and his wife LaBelle flew to London and enjoyed a leisurely return on an ocean liner.

After a period of seclusion, Lance said he intends to emerge once more in the public eye, speaking out about what he feels he has learned about the abuse of governmental power.

ATTENTION VICTORIA!

The newest optical department of London Drugs is located "inside" London Drugs' new store in the

Saanich Centre
3995 Quadra at McKenzie

CHARGEX VISA 727-2231 master charge

THE OPTICAL DEPT. OF LONDON DRUGS

5-10

SPECIAL

MEN'S AND LADIES'

SLACKS $2.25 PAIR

FREE PICK UP AND DELIVERY

RENFREW FAIRFIELD CLEANERS

1012 YATES
382-3938
384-4641

5-24

Lakehill HAIR FASHIONS

3960 QUADRA (Quadra Centre)

CHARGEX VISA 479-7115 master charge

Open Thursday Evenings

QUADRA COURT HOUSE PRESENTS

WOMEN'S "FIT KIT"

5 WEEK PROGRAM EXPERIENCE
- EXERCISE TO MUSIC
- INTRODUCTION TO WEIGHT TRAINING
- RACQUET BALL INSTRUCTION
- COMPUTERIZED FITNESS TEST
- MINI RACQUET BALL TOURNAMENT

EVERY MON., WED., FRI.

SPECIAL INTRODUCTION PRICE $20.00

FOR FURTHER DETAILS CALL

727-2277

QUADRA COURT HOUSE

3950 QUADRA ST.
(In the Old Winery)
OPEN SUNDAYS 9 a.m. to 10 p.m.

CUT THIS OUT FOR REFERENCE

SAANICH PARKS & RECREATION SUMMER PROGRAMME

Cedar Hill Recreation Centre, 3220 Cedar Hill Rd. 595-7121
Community Recreation Programmes, 3220 Cedar Hill Rd. 595-7121
Gordon Head Recreation Centre, 1744 Feltham Rd. 477-1871
George R. Pearkes Arena, 3100 Tillicum Rd. 388-6664
(For complete summer arena programs and rental info. call 388-6664)

COMMUNITY RECREATION 595-7121

SAANICH SUMMER PLAYGROUNDS — PLAY POWER '80

A supervised programme of minor games, sports, music, crafts, drama, special events and trips offered in an informal, neighbourhood park setting for children ages 6-12 years.

Playgrounds will be in full swing from July 2 to August 15. Supervised programs will be conducted from 9:00 A.M. to 12:00 Noon and 1:00 P.M. to 4:00 P.M., Monday through Friday.

REGISTRATION: Wednesday, July 2 is registration day on all playgrounds. Please come along with your child and meet the summer leaders. For further information, call 595-7121.

LOCATIONS WILL BE . . .

Ambassador Park, Braefoot Park, Copley Park, Cordova Bay School, Doncaster School, Glanford Park, Hampton Park, Hillcrest School, Horner Park, Majestic Park, Marigold Park, Maynard Park, Meadow Park, Prospect Lake School, Playfair Park, Rosedale Park

YOUTH '80 ADVENTURE PARKS

Another long, hot summer with not much happening? If you are 13 to 17 years old, join us at the following locations July 2 to August 15:
Lambrick Park and Rudd park from 1:00-9:00 P.M. Monday through Friday.
Together, with our leaders, you'll make things happen like . . . rollerskating, camping, dances, bike trips and more! Drop by and see what is happening.

REGISTRATION: All registrations from programs under this section will take place at the Cedar Hill Recreation Centre. For further information call 595-7121.

ELK LAKE DAY CAMP

A day camp program for boys and girls aged 6-10 years at Elk Lake. The emphasis will be on outdoor skills and environmental concerns. Activities include hiking, orienteering, nature lore, swimming, wilderness crafts, camp cooking and just plain fun in the sun.
The program will run from 9:30 A.M. to 3:30 P.M. weekdays in each session. Register at the Cedar Hill Recreation Centre. NOTE: Transportation is not provided.
REGISTRATION FEE: $30.00 per session
SESSION I: Tuesday, July 1 — Friday, July 11
SESSION II: Tuesday, July 15 — Friday, July 25
SESSION III: Monday, July 28 — Friday, August 8 (no session Aug. 4)
SESSION IV: Tuesday, August 12 — Friday, August 22

EXPLORE ART

A summer arts day camp for children aged 6-11 years. Arts activities include: drawing, painting, sculpture, batik, macrame, pottery, print making, photography and beading. This exciting program will be highly personalized as each session is limited to 10 children. Held at Cedar Hill Recreation Centre, the program will run from 10:00 A.M. to 3:00 P.M. Children should bring a lunch. Please register at the Cedar Hill Recreation Centre.
REGISTRATION FEE: $30.00 per session (includes supplies)
SESSION I: June 30-July 11 (6-8 years)
SESSION II: July 21-July 31 (9-11 years)
SESSION III: Aug. 5-Aug. 15 (6-8 years)
SESSION IV: Aug. 18-Aug. 28 (9-11 years)

SUNBURNT ARMS PRESCHOOL DAY CAMP

Fun in the sun for the junior set. A mini day camping experience which will include painting, music, crafts, storyplaying and telling, nature walks and water play and more. Bring your lunch and wear your toughest play duds.
LOCATION: Rainbow Park — a convenient location near the intersection of Douglas and McKenzie. The park is located on a quiet, dead-end street, completely sheltered and fenced. The site includes a modern well-equipped building to accommodate rainy day activities.
REGISTER: At the Cedar Hill Recreation Centre. Please call 595-7121 for further information.
Ages 2½-3 years: Fridays 10:00-11:30 A.M. Session I: July 4-August 22, 8 sessions/$12.00.
Ages 3-5 years: Tuesdays and Thursdays 10:30 A.M.-12:30 P.M. Sessions I: July 3-July 24, 7 sessions/$20.00.
Session II: July 29-August 21, 8 sessions/$23.00.
Ages 4-6 years: Mondays and Wednesdays 10:30 A.M.-1:30 P.M. Session I: June 30-July 23, 8 sessions/$25.00.
Session II: July 28-August 20, 7 sessions/$22.00.

WINDSURFING (Basic Introduction) — Adult, 14 years and up.
Board sailing is an exciting, skill oriented sport offering personal challenge. This is your chance to discover it for yourself.
In cooperation with North Cove Hobie Cats, this 3 hour introductory session at Elk Lake will cover basic sailing techniques, water safety and use of the wind surfer. Classes are restricted to 10 people, with 2 instructors and 5 boards that means lots of time on the water!
Register early at the Cedar Hill Recreation Centre.
REGISTRATION FEE: $15.00/Session.
SESSION I: Sunday, June 22, 9:30 A.M.-12:30 P.M.
SESSION II: Sunday, June 29, 9:30 A.M.-12:30 P.M.
SESSION III: Sunday, July 13, 9:30 A.M.-12:30 P.M.
SESSION IV: Sunday, July 20, 9:30 A.M.-12:30 P.M.

GORDON HEAD RECREATION CENTRE, 1744 Feltham Rd., 477-1871

RECREATIONAL SWIMMING HOURS FOR JULY 2 to AUG. 31, 1980

SUNDAY:	10 a.m.-12 noon	FAMILY SWIMMING
	12 noon-1 p.m.	ADULTS ONLY
	1 p.m.-4 p.m.	RECREATIONAL SWIM
SATURDAY:	12 noon-1 p.m.	ADULTS ONLY
	1 p.m.-5 p.m.	RECREATIONAL SWIM
	5 p.m.-7 p.m.	ADULTS & FAMILIES
	7 p.m.-9 p.m.	RECREATIONAL SWIM
MONDAY:	7 a.m.-9 a.m.	EARLY BIRD
	12 noon-1 p.m.	ADULTS ONLY
	1 p.m.-3 p.m.	PLAYGROUNDS & RECREATIONAL
	3 p.m.-5 p.m.	RECREATIONAL SWIM
	5 p.m.-7 p.m.	ADULTS & FAMILIES
	7 p.m.-8 p.m.	RECREATIONAL SWIM
	8 p.m.-9 p.m.	ADULTS ONLY
TUESDAY:	7 a.m.-9 a.m.	EARLY BIRD
	12 noon-1 p.m.	ADULTS ONLY
	1 p.m.-5 p.m.	RECREATIONAL SWIM
	5 p.m.-7 p.m.	ADULTS & FAMILIES
	7 p.m.-8 p.m.	ADULT SWIM LESSONS
	8 p.m.-9 p.m.	ADULTS ONLY
WEDNESDAY:	7 a.m.-9 a.m.	EARLY BIRD
	12 noon-1 p.m.	ADULTS ONLY
	1 p.m.-3 p.m.	PLAYGROUNDS & RECREATIONAL
	3 p.m.-5 p.m.	RECREATIONAL SWIM
	5 p.m.-7 p.m.	ADULTS & FAMILIES
	7 p.m.-8 p.m.	RECREATIONAL SWIM
	8 p.m.-9 p.m.	ADULTS ONLY
TUESDAY:	7 a.m.-9 a.m.	EARLY BIRD
	12 noon-1 p.m.	ADULTS ONLY
	1 p.m.-5 p.m.	RECREATIONAL SWIM
	5 p.m.-7 p.m.	ADULTS & FAMILIES
	7 p.m.-8 p.m.	RECREATIONAL SWIM
	8 p.m.-9 p.m.	ADULTS ONLY
FRIDAY:	7 a.m.-9 a.m.	EARLY BIRD
	12 noon-1 p.m.	ADULTS ONLY
	1 p.m.-3 p.m.	PLAYGROUNDS & RECREATIONAL
	3 p.m.-5 p.m.	RECREATIONAL SWIM
	5 p.m.-7 p.m.	ADULTS & FAMILIES
	7 p.m.-8 p.m.	RECREATIONAL SWIM
	8 p.m.-9 p.m.	ADULTS ONLY

PLEASE NOTE: THIS FACILITY WILL BE CLOSED JULY 1 & AUG. 4.
Swimming Pool will be closed for annual maintenance from Sept. 1-13, 1980.
We are scheduled to open for September routine at 10 a.m. Sunday, Sept. 14.
G. W. DOUGLAS, Facilities Supervisor.

TRIM and SWIM Ladies Only
A very popular summer programme with all the ladies. Ann Smith will be your instructor.
We are offering classes TUESDAY, WEDNESDAY, THURSDAYS from 9:30 a.m.-10:30 a.m. You have your choice of registering for the full set of classes or you can drop-in during class times as follows:
JULY 2, 3, 8, 9, 10, 15, 16 & 17. AUG. 5, 6, 7, 12, 13, 14, 19, 20, 21, 26, 27 & 28
July Full Registration $12.00 **August Full Registration $18.00**
Daily Drop-in $1.50
Babysitting is available for $1.00 per hour per child and 50¢ for each additional child WITHIN THE SAME FAMILY.

SUMMER DANCE CLASSES Instructor: Colleen Retleff
We call this dance class "SUN DANCERS" and this class is offered for your child who wants to learn how to dance and have fun while doing it!
We offer Creativity, incorporating Jazz-Ballet-Modern & Theatrical Techniques.
NO EXPERIENCE NECESSARY
Classes Offered: (In two week sessions) (No classes on Aug. 4th)
Monday to Friday July 2nd-11th $8.00 July 14th-25th $10.00
July 28th-August 8th $9.00 August 11th-22nd $10.00
Class times per session:
10:15-11 A.M. 6-8 yrs. GIRLS & BOYS 11:15-12 Noon 8-10 yrs. GIRLS & BOYS
12:15-1 P.M. 11-13 yrs. GIRLS & BOYS
*Exceptions in age groups are made in accordance with students ability.

CRAFTS GAMES & STORIES (Pre-School)
Marilyn Neal will be your childs instructor. The children are given a variety of activities to choose from, plus special group projects.
Parents are requested that children should wear old clothing, as part of the programme will consist of finger painting. Please bring along a noon time treat and get ready for a full two hours of fun.
Classes offered from 11 A.M.-1 P.M. daily Monday-Friday for children 3½-5 years of age.
Classes commencing: July 2nd-July 11th $16.00 July 14th-July 25th $20.00
July 28th-Aug. 8th $18.00 Aug. 11th-Aug. 22nd $20.00
(No Classes on Aug. 4th)

ALL DAY "DAY CAMP" Instructor Corby Haines
This Day Camp will be Monday to Friday from 9:30 A.M. to 4 P.M. and will run for two weeks durations as follows:
July 2nd-July 11th July 14th-July 25th, July 28-Aug. 8, Aug. 11-22
Day Camp is opened for children from 8 years to 12 years. This programme is a lightly structured daily programme and is designed to encourage children to explore their own enjoyment and satisfaction. The Camp will include arts and crafts, tennis, swimming, various games, hiking, back packing and bike safety and other impromptue activities.
This programme should allow your child the opportunity to interact with children of his or her age group and help them to enjoy some leisure time for part of their summer vacation.
Children attending this programme should bring a towel, bathing suit, tennis racquet, (bicycle if possible) and a light lunch.
Parents may be asked from time to time to help out during hiking outings.
COST PER CHILD:
$60.00 per session. A maximum of 10 children per session. Daily 9:30-4 p.m.

GYMNASTICS: This summer Gordon Head Recreation Centre is featuring a GYMNASTIC programme for children of various ages. Denise Kruger, a former competitor, will be the instructor.
Equipment to be used will be: Tumbling mats, uneven parallel bars, vaulting box and balancing beam. All classes will be held at the Lambrick Junior Secondary School every day Monday to Friday from 10 A.M.-1 P.M.
In addition to this programme we will be offering an ALL DAY GYMNASTIC CAMP for girls 9-12 yrs. for one week from 10 a.m.-3 p.m. commencing August 11th to 15th. Those registering for the Gymnastic Day Camp are to bring a light lunch and bathing suit daily.
Classes Offered:
July 2nd-11th BOYS ONLY, 6-8 yrs. 10-11:30 a.m. $12
GIRLS ONLY, 6-8 yrs. 11:30-1 P.M. $12
July 14th-25th—BOYS & GIRLS, 6-8 yrs. 10-11:30 A.M. $15
BOYS & GIRLS, 9-12 yrs. 11:30-1 P.M. $15
July 28th-Aug. 8—BOYS & GIRLS, 6-8 yrs. 10-11:30 A.M. $14
BOYS & GIRLS, 9-12 yrs. 11:30-1 P.M. $14
(No classes will be held on Aug. 4th)
"ALL DAY GYMNASTIC CAMP" AUGUST 11th — AUGUST 15th
GIRLS 9-12 years 10 A.M.-3 P.M. COST: $25.00

ACROBATICS Acrobatic classes are designed to teach your child fundamentals of ACROBATICS. Instructor, Irene Jupp has taught acrobatics here at the Centre for the last three years. Register your children early as these classes normally fill up rapidly.
Classes offered:
Tues. & Thurs. July 3rd-31st, 6-8 yrs. 10:30-11:15 A.M. $9.00
July 3rd-31st, 9-12 yrs. 11:15-12 Noon $9.00
Wednesdays July 2nd-30th, 4-6 yrs. 10:30-11:00 A.M. $5.00
(No experience necessary)
July 2nd-30th, 4-6 yrs. 11:00-11:30 A.M. $5.00
(Experience required)

ADULT TAP "MIXED" Irene Jupp will teach Adult Tap every Wed. for four sessions from 6:30-7:15 P.M. for the month of July 2-30. COST: $8.00

PALETTE KNIFE PAINTING Your instructor, Memory Beck, wishes to accommodate all who wish to learn this wonderful art of painting. In response to requests we are offering these classes during the summer months of July & August. We would suggest you register as soon as possible.
Classes offered:
Tuesday-Wednesday-Thursday commencing July 8th-July 31st from 2:30-4:30 p.m. P.M. 7 P.M.-9 P.M.
Classes are open to everyone 12 yrs. & over.
COST: Children 12-18 yrs., $24.00 Adults, $36.00
August 12th-28th, 2:30-4:30 P.M., 7 P.M.-9 P.M.
COST: Children 12-18 yrs., $18.00 Adults, $27.00
(Painting supplies extra)
Put our Beautiful B.C. Scenery on canvas. Come and try it you will be pleasantly surprised. **Please note**: Painting classes held Wednesday evenings will be from 7:30-9:30 P.M.

BRIDGE CLUB Bridge is played on a year-round basis at the Gordon Head Recreation Centre and summer time is no exception. So why not come and join Homer Kolb every Wed. from 7:30-9:30 P.M. The Club membership for 6 months is $6.00 and an additional 50¢ charge for each game night.
If you wish to bring a guest the fee of $1.00 per person for each game night. We welcome everyone to our Bridge Night.
Bridge is exciting, stimulating and you meet a lot of nice people. Remember the place GORDON HEAD RECREATION CENTRE Wednesday Nights.

SUMMER SWIMMING LESSONS 1980
SWIMMING REGISTRATION FOR SUMMER LESSONS, JUNE 30-AUG. 22 is now being accepted between 9:30 A.M.-3 P.M., MON. to FRI.
REGISTRATION WILL BE DONE ON A FIRST COME FIRST SERVED BASIS.
Lessons will run in four sessions, Monday to Friday between the hours of 9:30-12 Noon. Parents are requested NOT TO REGISTER their children in more than one session at a time.
SESSION ONE: (No classes Tuesday, July 1st)
9:30-10 A.M., INFANTS 2-4 yrs. Tuesday & Thursdays, July 3rd-24th 7½ hour lessons $7.00
9:30-10 A.M. PRE-SCHOOL 4-6 yrs. Monday, Wednesday, Friday, June 30th-July 25th 12½ hour lessons $12.00.
SESSION TWO (No classes on Aug. 4th)
9:30-10 A.M. INFANTS 2-4 yrs. Tuesday & Thursday, July 29th-August 21st 8½ hour lessons $8.00
9:30-10 A.M. PRE-SCHOOL 4-6 yrs. Monday, Wednesday, Friday, July 28th-August 22nd 11½ hour lessons $11.00
SCHOOL AGE 6 yrs. and over Daily Monday-Friday
SESSION ONE: June 30th-July 11th (No Classes on July 1st)
10-10:30 A.M. Pre-Beginner, Beginner, Pre-Junior & Pre-Intermediate
10:30-11 a.m. Pre-Beginner, Beginner, Junior
10:30-11:20 a.m. — Intermediate
11-11:30 A.M. Pre-Beginner, Beginner, Pre-Junior
11:30-12 Noon Pre-Beginner, Beginner, Junior & Pre-Senior
COST: 9-½ hour lessons $ 9.00 9-50 Min. lessons $15.00
SESSION TWO: July 14th-July 25th
10-10:30 A.M. Pre-Beginner, Beginner, Pre-Junior & Pre-Intermediate
10:30-11 A.M. Pre-Beginner, Beginner & Junior
10:30-11:20 A.M. Lifesaving 1, 2, 3
11-11:30 A.M. Pre-Beginner, Beginner & Pre-Junior
11:30-12 Noon Pre-Beginner, Beginner, Junior & Pre-Senior
COST: 10-½ hour lessons $10.00 10-50 Min. lessons $17.00
SESSION THREE: July 28th-August 8th (No classes on Aug. 4th)
10-10:30 A.M. Pre-Beginner, Beginner & Pre-Junior
10-10:50 A.M. Intermediate
10:30-11 A.M. Pre-Beginner, Beginner, Junior
11-11:30 A.M. Pre-Beginner, Pre-Junior & Pre-Senior
11:30-12 Noon Pre-Beginner, Beginner, Pre-Intermediate & Junior
COST: 9-½ hour lessons $ 9.00 9-50 Min. lessons $15.00
SESSION FOUR: August 11th — August 22nd
10-10:30 A.M. Pre-Beginner, Beginner & Pre-Junior
10-10:50 A.M. Senior
10:30-11 A.M. Pre-Beginner, Beginner & Junior
11-11:30 A.M. Pre-Beginner, Beginner & Pre-Junior
11-11:50 A.M. Lifesaving 1, 2, 3
11:30-12 Noon Pre-Beginner, Beginner & Pre-Intermediate
COST: 10-½ hour lessons $10.00 10-50 Min. lessons $17.00
ADULT SWIMMING LESSONS 16 yrs. and over.
Every Tuesday from 7-7:50 P.M. July 8th-August 19th. Class held in the following levels:
NON-SWIMMERS BEGINNERS STROKE IMPROVEMENT
These classes are very popular, maximum of 6 adults per class. Please REGISTER early. COST: 7-50 Min. lessons $12.00
ARE YOU 14 yrs. & OVER? ARE YOU LOOKING FOR A BRONZE MEDALLION CLASS?
If so, REGISTER in our Bronze Medallion class which commences July 2—July 15. This class will be run every day MON. to FRI. from 8 a.m. to 10 a.m.
COST: 10-2 hour lessons $35.00 (Cost includes examination fee). Book Supplies (if required) are extra.

CEDAR HILL RECREATION CENTRE, 3220 Cedar Hill Rd., 595-7121

BADMINTON DROP-IN — Enjoy an afternoon or evening of fun and recreation. Shuttlecocks are supplied during all drop-in sessions. Even if you have not played recently, come along and brush up on your skills.
Tuesdays, July & August, 7:00-9:00 P.M., $1.00
Thursdays, July & August, 1:00-3:00 P.M., $ .50
Sundays, July & August, 7:00-10:00 P.M., $1.00

BADMINTON CLUB — Join now for the season which starts on July 1, 1980 and continues until December 31, 1980. The club meets twice weekly on Monday and Thursday evenings. Club membership fee is $8.00 plus 50¢ per time. Shuttlecocks are supplied.

MEN'S RECREATIONAL BASKETBALL — An enjoyable physical activity for those who wish to participate in the popular game. Pick up a game or just drop in for a good workout.
Mondays 6:00-8:00 P.M., 50¢ per time.

CO-ED RECREATION VOLLEYBALL — Designed to be a recreational "Fun" night consisting of 100% play. Get your group together and participate in this social, non-competitive game.
Wednesdays, July 2-August 27, 7:00-9:00 P.M., $15.00

CEDAR HILL BRIDGE CLUB — Our Bridge Club meets every Friday evening between 7:30-10:30 P.M. Six month membership fee is $6.00 from July 1 to December 31, 1980 with a charge of 50¢ per evening for member or $1.00 per evening for non-members who are always welcome. For further information call 595-7121 or Mr. Dan Frankham at 382-2364.

SUNDAY AFTERNOON BRIDGE CLUB — We're forming a new afternoon weekend Bridge Club on Sundays from 1:30-4:00 P.M. beginning from September 7-December 29, 1980. Membership is $5.00 for four months plus 50¢ per time or $1.00 per time for non-members. For information please call 595-7121 or Mr. Dan Frankham at 382-2364.

BABYSITTER TRAINING COURSE — In co-operation with the Capital Regional Safety Council we offer this 4 week session for boys and girls 12 years and older. Child care, safety, behaviour, responsibilies and special care taught.
SESSION I — Wednesdays, July 2-30, 1:00-3:00 P.M. $15.00
SESSION II — Wednesdays, Aug. 6-27, 1:00-3:00 P.M. $15.00

MEDITATION — Comprises the techniques used in relaxation concentration and awareness training. Development of a stronger sense of self in a friendly atmosphere.
Wednesday, 7:30-9:30 P.M., July 2-August 27, $25.00

PRESCHOOL PROGRAMS Please Note: Preschool classes not held the week of July 14-18.
CREATIVE PLAYTIME — This program is especially planned to provide a variety of new learning opportunities. Preschoolers will get a taste of art n' crafts, music, storytelling and gym activities. Child should bring along a morning snack.
SESSION I (Monday) 3-4 years, July 7-July 28, 9:30-11:00 A.M. $15.00
SESSION II (Monday) 3-4 years, August 11-August 25, 9:30-11:00 $12.00
PRESCHOOL DELIGHT — A morning of mixed activities including gym, crafts special events and music to awaken your childs imagination. Parental participation is required in at least one (1) of the sessions. Children should bring along a mid-morning snack.
SESSION I (Tuesday) 2 year olds, July 1-July 29, 9:30-10:30 A.M. $12.00
3 year olds, July 1-July 29, 10:45-11:45 A.M. $12.00
SESSION II (Tuesday) 2 year olds, Aug. 5-Aug. 26, 9:30-10:30 A.M. $10.00
3 year olds, Aug. 5-Aug 26, 10:45-11:45 A.M. $10.00
ROMPERS — A mini playschool get ready program of creative crafts, gym time music and socialization. Parental involvement in some sessions. Child should bring along a mid-morning snack.
SESSION I (Fridays) 3-4 year olds, July 4-August 29, 9:30-11:30 A.M. $22.00

TINY TOT GYM TIME — An opportunity to enjoy the mini gym equipment in the further development of gymnastic skills.
SESSION I 3-4 year olds, July 3-July 31, 10:00-10:45 $12.00
4-5 year olds, July 3-July 31, 11:00-11:45 $12.00
SESSION II 3-4 year olds, Aug. 7-Aug. 28, 10:00-10:45 $12.00
4-5 year olds, Aug. 7-Aug. 28, 11:00-11:45 $12.00

SUMMER POTTERY PROGRAM
POTTERY FOR YOUNGER CHILDREN — This course includes handbuilding techniques, pinch, coil and slab work as well as glazes. Fee includes clay, glazes, tools and firing.
SESSION I Tues. & Thurs., July 1-July 17 9:30-10:30 A.M. 6-8 yrs. $16.00
10:30-11:30 A.M. 9-12 yrs. $16.00
SESSION II Tues. & Thurs., July 22-Aug. 7 9:30-10:30 A.M. 6-8 yrs. $16.00
10:30-11:30 A.M. 9-12 yrs. $16.00
SESSION III Tues. & Thurs., Aug. 12-28 9:30-10:30 A.M. 6-8 yrs. $16.00
10:30-11:30 A.M. 9-12 yrs. $16.00
POTTERY FOR ADULTS — A course which emphasis handbuilding, wheelwork and glaze applications.
SESSION I Tues. & Thurs., July 8-July 24, 7:00-9:30 P.M. $33.00
SESSION II Tues. & Thurs., Aug. 5-Aug. 21, 7:00-9:30 P.M. $33.00
POTTERY WORKSHOPS
BASIC KILN MAINTENANCE — The course will look at the overall care and maintenance of kiln brick, shelves, coatings etc.
Wednesday, July 16, 7:00-9:00 P.M. $4.00
Wednesday, Aug. 23, 7:00-9:00 P.M. $4.00
HOW TO USE YOUR KILN — Course to teach you the how to's in kiln firing and loading.
Wednesday, July 23, 7:00-9:00 P.M. $4.00
Wednesday, Aug. 20, 8:00-9:00 P.M. $4:00

CULTURAL & ARTS WORKSHOPS
INTRODUCTORY WATERCOLOR SKILLS — Includes paper preparation, colour mixing and brush strokes.
Tues. & Thurs., July 22 & 24, 9:00-12:00 A.M. $12.00
Tues. & Thurs., Aug. 12 & 14, 9:00-12:00 A.M. $12.00
OUTDOOR DRAWING — Creating compositions from nature, using basic skills of using line, value, volume, depth and space.
Mon., Wed., Fri., July 14, 16, 18, 9:30-11:30 A.M. $12.00
Mon., Wed., Fri., Aug. 11, 13, 15, 9:30-11:30 A.M. $12.00
WHERE AN IDEA COMES FROM — Slide and tape presentations, discussion of inspiration, principles of design and practical application.
Tues. & Thurs., Aug. 5 & 7, 9:00-12:00 Noon $12.00
LANDSCAPES AND SEASCAPES — A basic drawing and painting workshop for those with basic acquired skills.
Tues. & Thurs., July 29-31, 9:00-12:00 Noon $12.00
PASTEL-LEVEL I — For students, with no art experience, course consists of drawing, perspective, colour application, demonstration and picture composition.
SESSION I (Tuesdays) July 1-July 29, 1:00-3:00 P.M. $15.00
SESSION II (Tuesdays) Aug. 5-Aug. 26, 1:00-3:00 P.M. $15.00
CALLIGRAPHY WORKSHOPS — An introduction to English Round Hand, with emphasis on basic skills in the use of Calligraphy tools, pens, paper and ink.
Monday, July 14 & 21, 7:00-9:30 P.M. $10.00
Monday, Aug. 11 & 13, 7:00-9:30 P.M. $10.00

GOLF LESSONS
Golf lessons will be held at the Cedar Hill Municipal Golf Course Driving Range. You'll learn the fundamentals or have the opportunity to improve your golf skills. Registration is limited to seven (7) persons per class. Please note: Registration is held at Cedar Hill Recreation Centre — Phone: 595-7121 for information.
JUNIOR LESSONS (8-15)
Mondays 4:00-5:00 P.M., July 7-28 $12.00
5:00-6:00 P.M., July 7-28 $12.00
Thursdays 4:00-5:00 P.M., August 7-28 $12.00
5:00-6:00 P.M., August 7-28 $12.00
ADULT LESSONS (16 years and over)
Mondays 6:00-7:00 P.M., July 7-28 $18.00
7:00-8:00 P.M., July 7-28 $18.00
Thursday 6:00-7:00 P.M., August 7-28 $18.00
7:00-8:00 P.M., August 7-28 $18.00

TENNIS PROGRAMME
SPRING/SUMMER TENNIS LESSONS
ADULT LESSONS
SET I — Week of June 9 to week of June 30.
SET II — Week of July 14 to week of August 4
SET III — Week of August 11 to week of September 1
Ladies Beginners, Mon. & Wed., 9:00-10:00 A.M. $18.00
Ladies Refreshers, Tues & Thurs., 9:00-10:00 A.M. $18.00
Ladies Beginners, Tues & Thurs., 6:00-7:00 P.M. $18.00
Mixed Beginners, Mon. & Wed., 7:00-8:00 P.M. $18.00
Mixed Refreshers, Mon. & Wed. 8:00-9:00 P.M. $18.00
Mixed Intermediates, Tues. & Thurs., 8:00-9:00 P.M. $18.00
ADULT SOCIAL PROGRAMS
Mixed Social, Mon. & Wed., 8:00-10:00 P.M. $18.00
Mixed Social, Tues. & Thurs., 8:00-10:00 P.M. $18.00
JUNIOR & TEEN LESSONS
SET I — Week of July 14 to week of August 4
SET II — Week of August 11 to week of September 1
JUNIOR LESSONS (8-13 Years)
Beginners, Mon. & Wed., 9:00-10:00 A.M. $15.00
Refreshers, Tues. & Thurs., 9:00-10:00 A.M. $15.00
Beginners, Saturday, 10:00-12:00 Noon $15.00
TEEN LESSONS (14-17 Years)
Beginners, Mon. & Wed., 9:00-10:00 A.M. $15.00
Refreshers, Tues. & Thurs., 9:00-10:00 A.M. $15.00
Beginners, Saturday, 10:00-12:00 Noon $15.00
INTENSIVE TENNIS WEEK — A full week (which includes 10 hours) of instruction and supervised play for Boys and Girls ages 8-17 years. Program includes all basic strokes and game tactics. Your opportunity to learn tennis the intensive way.
SESSION I, July 14-18, 1:00-3:00 P.M. $18.00
SESSION II, July 28 to August 1, 1:00-3:00 P.M. $18.00
SESSION III, August 11-August 15, 1:00-3:00 P.M. $18.00
SESSION IV, August 25-August 29, 1:00-3:00 P.M. $18.00
OUTDOOR TENNIS LESSONS
SET I — Week of June 9 to week of June 30
SET II — Week of July 14 to week of August 4 (Junior & Teen Lessons only)
LAMBRICK PARK COURTS
Ladies Beginners, Mon. & Wed., 10:30-11:30 A.M. $18.00
Ladies Refreshers, Tues. & Thurs., 10:30-11:30 A.M. $18.00
Mixed Beginners, Mon. & Wed., 7:00-8:00 P.M. $18.00
Mixed Refreshers, Tues. & Thurs., 7:00-8:00 P.M. $18.00
Junior Beginner, Mon. & Wed., 11:30-12:30 P.M. $15.00
Junior Refreshers, Tues. & Thurs., 11:30-12:30 P.M. $15.00
Teen Beginner, Mon. & Wed., 12:30-1:30 P.M. $15.00
Teen Refreshers, Tues. & Thurs., 12:30-1:30 P.M. $15.00
SOCIAL PROGRAMS—LAMBRICK PARK
SET I —WEEK OF JUNE 9 TO WEEK OF JULY 14
SET II—WEEK OF JULY 21 TO WEEK TO AUGUST 25
Ladies Social, Monday, 10:00-12:00 Noon $20.00
Ladies Socials, Tuesdays, 10:00-12:00 Noon $20.00
TENNIS COURT FEES & RESERVATIONS
Tennis court times can be made 24 hours in advance by calling 595-7121 beginning at 8:00 A.M.
8:00 A.M.- 6:00 P.M. $3.00 per hour booking
$4.50 per hour and a half booking
$6.00 per two hour booking
6:00 P.M.-12:00 P.M. $4.00 per hour booking
$6.00 per hour and a half booking
$8.00 per two hour booking

3100 TILLICUM
388-6664

REGISTER NOW FOR ALL RECREATION PROGRAMS!

Mole hunt re-opens in U.K.

By JANE O'HARA

LONDON — Having only recently dispatched the Anthony Blunt affair, Britain is readying itself for another season of mole hunting after revelations that an hereditary peer and two knighted Whitehall men were Soviet spies during the Second World War.

In a newly-published, enlarged version of *The Climate of Treason*, the book which last November provoked Prime Minister Margaret Thatcher to unmask the nefarious doings of Anthony Blunt, author Andrew Boyle claims that three highly-placed traitors were allowed to blithely continue their careers despite being exposed by M15 interrogators as Soviet agents.

As in his wont, Boyle does not name names, nor does he make it clear in the book whether the three men are living or dead. But, the description of their ranks and Boyle's unimpeachable credibility have once again stirred the establishment pot and made "guess the mole" as popular a sport for grownups, as hide and seek is for British children.

In November, Thatcher was praised for her frank exposure of Blunt, the communist Cambridge apostle and surveyor of the Queen's pictures and knight of her personal order. Blunt, who worked more as a dilettante than a pro for M15 up to 1945, confessed in 1964 that he had been a talent scout for the Russian KGB and an active agent himself. After his confession, he was given immunity rather than a spy trial, the thinking being within the intelligence community that it is better to lose a mole than gain a scandal.

Blunt has kept a remarkably low profile in his luxurious London flat since the incident erupted. He appeared fleetingly in the newspapers last month when spotted visiting his valet, a man he has lived with for much of his life, in hospital. The valet had fallen from Blunt's third floor balcony to the pavement and it is still unknown what prompted the descent.

Yesterday, however, Blunt's lawyer issued a statement in answer to another claim in Boyle's updated book which says that Blunt's spying activities led to the deaths of many men.

Without referring to the allegations in Boyle's book, the message read: "I never received and so could not have passed on any information which could have led to the deaths of individuals, whether communists or not, whether British or allied nationals or agents of the allied cause".

Boyle's latest claims are bound to start gossip at Westminster and as names are produced to match identifies of the three men Thatcher may again have to take the initiative make her own information public. She has already proved once that she can kick the establishment cat. Observers here are not betting if she'll do it again, but when.

Plagiarism plagiarized

STANFORD, Calif. (UPI) — Stanford University said Thursday it has learned that it's teaching assistant's handbook section on plagiarism had been plagiarized by the University mf Oregon.

Stanford issued a release saying officials of the Oregon school conceded that the plagiarism section was identical to the Stanford guidebook.

Oregon officials apologized and said they would revise their guidebook.

Royalty linked to 'Nazi' Flynn

NEW YORK (AP) — Movie idol Errol Flynn helped arrange a meeting between the Duke and Duchess of Windsor and Nazi officials Rudolf Hess and Martin Bormann in 1937, says author Charles Higham.

Higham said new documents from the files of M-5, British intelligence, show that Flynn was introduced to the Duke and Duchess by American industrialist Charles Bedaux, who killed himself on the eve of his trial for treason in 1944.

Higham, whose book *Errol Flynn: The Untold Story* depicts the swashbuckling movie hero as a Nazi spy, says the files indicate that Flynn escorted Hess and Bormann to the Duke and Duchess's suite at the Meurice in Paris.

There, eavesdropping British agents heard them discuss a plan for pro-Nazi British aristocrats to ally themselves with Germany and deliver Britain to the Nazis.

Higham, whose book caused some controversy, said he was alerted to the files when he was promoting the book on a San Francisco radio show, and a woman caller said she had worked for British intelligence and could corroborate Higham's accusations.

Higham said he alerted British journalist Jerry Brown, who obtained the files. The bulk of Brown's findings will be reported this Sunday in the London newspaper *News of the World*, Higham said.

VICTORIA PUBLIC SAVINGS Credit Union

Downtown 385-1437
Uptown (near the Bay) 388-5554
James Bay 382-5105

Annual Interest Rates Subject to Confirmation

Term Deposits
Min. $500 1 Yr. Regular 10½%
Min. $500 1 Yr. Golden (1) 10¾%
Min. $5000 2 Yr. Special 11¼%

Savings
Golden Chequing Package (1) .... 9½% (monthly)
Ultra Savings (2) .... 9¼/9½/10% (daily compound)
Savings 5000 (min. $5000) .... 10¼% (daily)

Notes
(1) Golden for members over 55 years of age.
(2) Daily rate increases at $1000 and $3000 levels.

SOMETHING VERY EXCITING HAS HAPPENED . . .

Mr. John Spencer, Master Stylist and precision haircutter has joined our talented styling team at Raymond Salons, Woodward's Mayfair Centre. He has a head full of beautiful ideas for your new Summer hair fashion. Visit him soon!

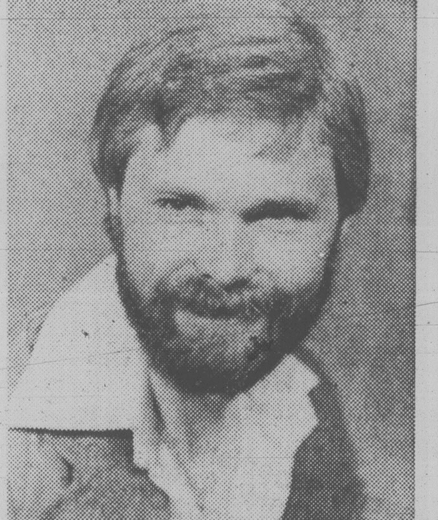

JOHN SPENCER
Now at
Woodward's Mayfair Centre

RAYMOND salons

MAYFAIR CENTRE, 386-3322

VICTORIA HEALTH CLUB
TRIAL MEMBERSHIP

Open 7 days a week for women — 10 visits for 10.00 — Open 7 days a week for men

Get the most out of your summer this year. Start one of our special programs today. Reducing, trimming, shaping-up.

733 JOHNSON ST. 6-5 383-6113

SUNSHINE GLASS and ALUMINUM
595-1342
SPRING SCREEN GIVE-A-WAY

All replacement windows supplied by Sunshine Glass this Spring will have custom made screens included free of charge.

DENTISTRY
DR. JOHN R. BIDGOOD

wishes to announce the opening of a new office for the practice of GENERAL DENTISTRY in View Royal at

50 HELMCKEN ROAD
(opposite New Victoria General Hospital Site)
Telephone: 727-2251 or 727-2252

Offices also on SAANICH PENINSULA at 6111 Patricia Bay Highway. Telephone 652-2521 and in SOOKE VILLAGE at
6588 Sooke Road Telephone 642-3535

CAPITAL TOURS
Fares quoted are on a per person basis.

FINAL SPRING RENO
June 22-28 $180 Dbl. $190 Tw.

Your last chance to be at the hospitable, deluxe Onslow Hotel in downtown Reno, with the happy Capital gang, until the end of August. We can take seven more, so call in and let us know your wishes. We'd love to have you along.

SUMMER SCHEDULE
Numerous unforseen circmstances have forced changes in some of our Summer tours. Complete details will appear in our regular advertising next week.

384-1432
384-5612
Capital Tours
215-645 Fort Street, Victoria
2nd Floor, Yarrow Building

MARA BLACK IS BACK!

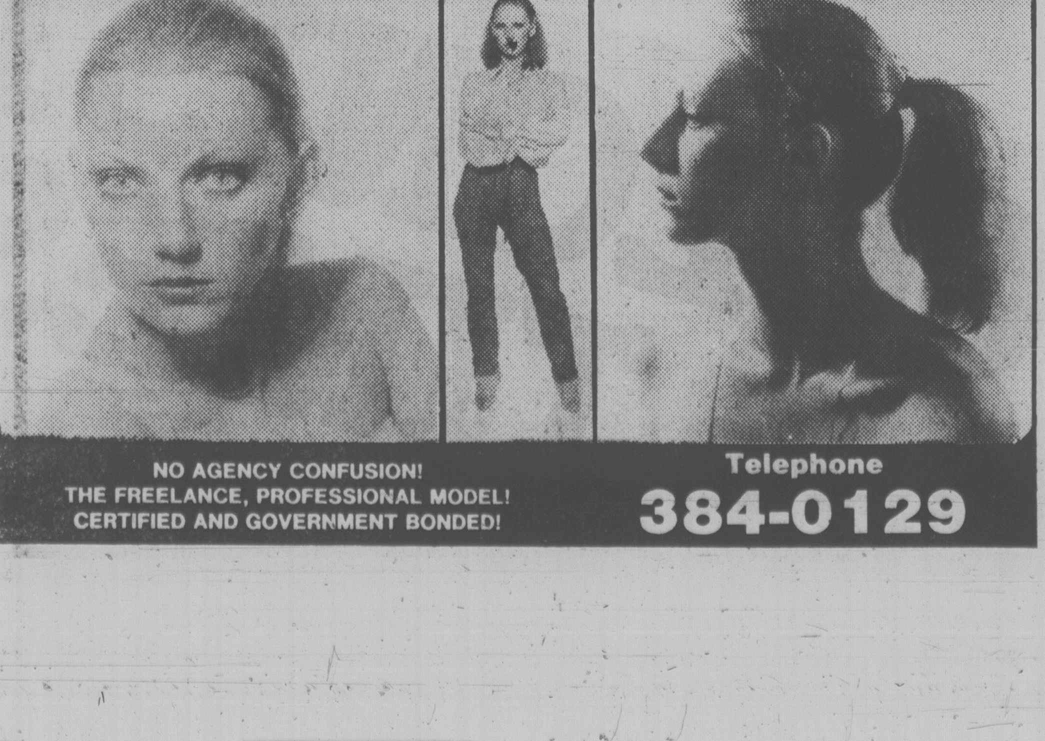

NO AGENCY CONFUSION!
THE FREELANCE, PROFESSIONAL MODEL!
CERTIFIED AND GOVERNMENT BONDED!

Telephone
384-0129

● 3 YEARS SERVING VICTORIA ●
PICK THE PROVEN ONE!
NEVER WAX YOUR CAR AGAIN
PRESERV-A-SHINE®

TIDY CAR
ASSOCIATE DEALER
SETTLE & DOHERTY

89.95 MED. AND FULL SIZE CARS

GUARANTEED IN WRITING!
Preserv-A-Shine
Tidy Car warrants each Tidy Car registered vehicle owner that Preserv-A-Shine® Process will protect and preserve the finish against damage from weather-induced cracking, flaking, or deterioration, fading or loss of gloss, for as long as the vehicle remains registered to the Preserv-A-Shine purchaser, subject to reasonable care conditions and periodic maintenance described in the office warranty registration.

NEW LOCATION SPECIAL
10.00 OFF
If Booked Before June 30, 1980

● 2 NEW LOCATIONS ●
708 DISCOVER ST.
(Off Douglas across from Imperial Inn)
925 JOHNSON ST.
(on the right hand side)
382-4222

AN ALL CANADIAN PRODUCT. TIDY CAR HAS OVER 2000 DEALERS IN 30 COUNTRIES AROUND THE WORLD.

TRANSPORTATION AVAILABLE MON. TO FRI. 8:30-5:30

6-7

NEW WINDOWS

SAVE 10%
EXPERTLY INSTALLED IN 1 DAY!

Join the happy homeowners who have replaced their drafty old wood windows with aluminum replacement windows from PARKER, JOHNSTON LTD. Now for a limited time, you'll get 10% off these top-of-the-line single or double-glazed replacement windows that are custom-built to fit snugly into the opening where your old window has been removed. There's no fuss or mess . . . THESE REPLACEMENT WINDOWS CAN BE INSTALLED IN ONE DAY. If you decide to have double glazed replacement windows installed, you may be cutting down your window heat loss by as much as 50% . . . that means a lot of fuel saving and a lot of comfort.

ACT NOW DURING THIS 10% OFF REPLACEMENT WINDOW SALE!

INSULATE NOW
ATTIC AND OUTSIDE WALLS

BLOWN IN INSULATION

Add to the insulation layer in the attic, and fill outer walls to keep heat IN! Reduce heat loss in every area of your home . . . to save on fuel bills, keeps your home comfortably warm, and conserve energy. It pays for itself many times over in fuel savings. It is a cooling factor when warm weather comes.

WE WILL CHECK AND INSTALL YOUR INSULATION NOW!

SERVING VICTORIA FOR OVER 30 YEARS

PARKER, JOHNSTON LTD.
1855 BLANSHARD ST. PHONE 382-9181 Days
477-5655 Evenings

When it comes to COLOR

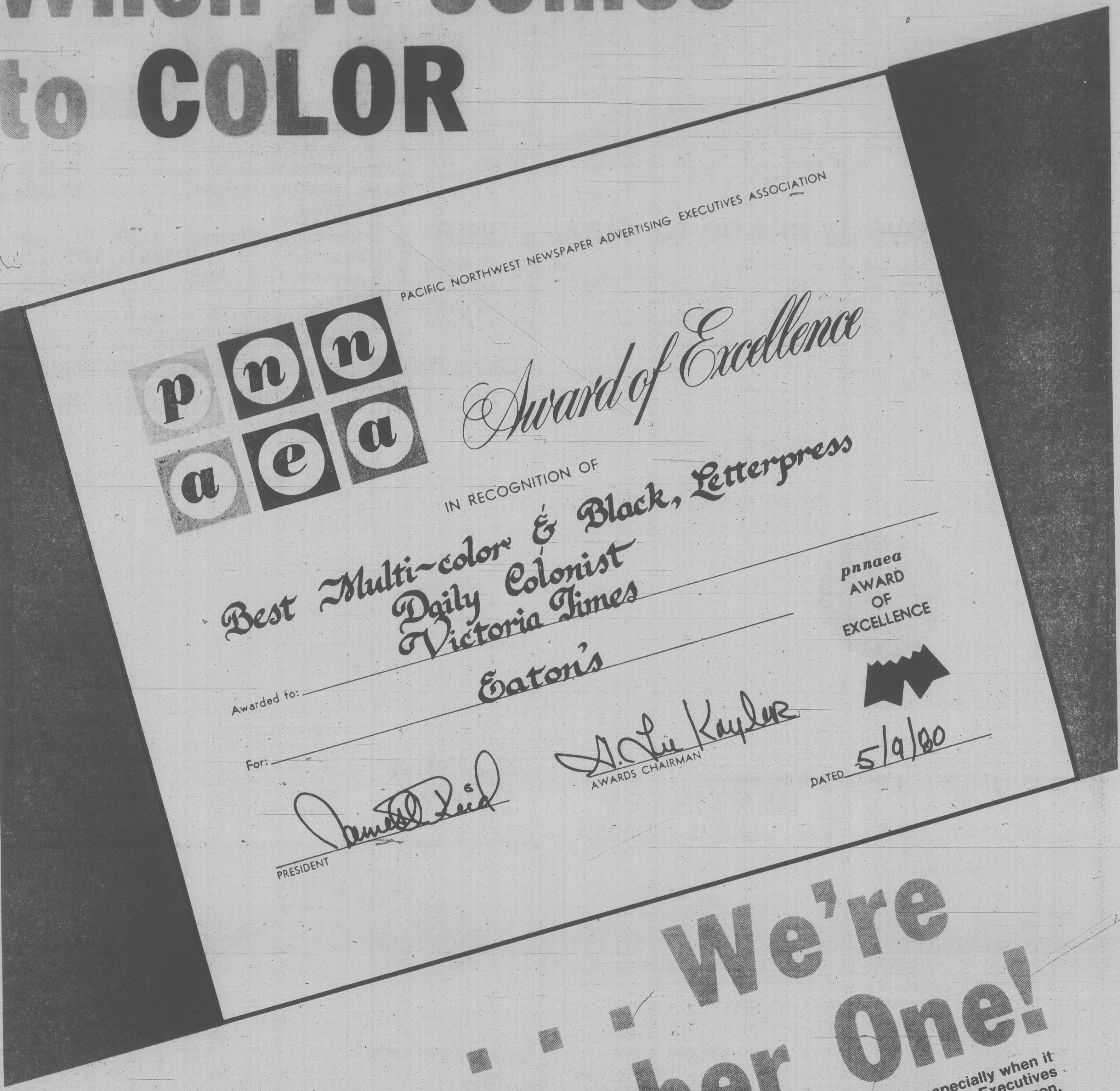

. . . We're Number One!

Receiving a first-place award is always pleasant, especially when it comes from the Pacific Northwest newspaper Advertising Executives Association, which represents newspapers in Washington, Oregon, Alberta, Idaho, Montana, and British Columbia. Some other competitors for the prize of best letterpress reproduction of a color advertisement were The Vancouver Sun, The Province, The Calgary Herald, The (Calgary) Albertan, The Seattle Times, Seattle Post Intelligencer, The Spokane Chronicle, and The Idaho Statesman. And that's colorful company!

THE COLONIST & TIMES

Sears

1.49 day

Monday June 9th

Shop early for best selection
Sorry, no delivery

Look for the 24-pg. 'Father's Day' flyer in Tuesday Colonist and Times

Personal Shopping Only
No Phone Orders Please

Health and Beauty

Plastic Travel Containers
Handy unbreakable containers ... soap holder, bottles, toothbrush holder.
4 for 1.49

Cosmetic Case .. each 1.49
'Secret' Spray Deodorant 200 mL .... each 1.49
Vaseline Intensive Care Lotion 400 mL .... each 1.49
Eno Fruit Salts 200 g .... each 1.49
Arrid Spray Deodorant 200 mL .... each 1.49
Nivea Creme 120 mL .... each 1.49
Listermint 500 mL .... each 1.49
Johnson & Johnson Baby Powder 14-oz. .... each 1.49
VO5 Hairspray 200 mL .... each 1.49
Johnson & Johnson Baby Shampoo 450 mL .... each 1.49
Landers Shampoo or Baby Oil Conditioner .... each 1.49
Palmolive Rapid Shave 200 mL .... 2 for 1.49
Revlon Nailpolish .... 2 for 1.49
Hairbrush and Nailbrush .... 2 for 1.49
Crest Toothpaste 100 mL .... 2 for 1.49
VO5 Shampoo 100 mL .... 2 for 1.49
Neutrogena Soap .... 2 for 1.49
Wilkinson Super Sword Blades 5's .... 2 pkg. 1.49
L'Oreal Shampoo or Conditioner Travel size .... 4 for 1.49

Jewellery

Stainless Flatware
Choose odd-piece flatware for your cottage or home
5 for 1.49

Children's jewellery 'Black Hole' characters .... each 1.49
Pendants Zodiac names .... each 1.49
Earrings For pierced ears, hypo allergenic, Gold or Silver colour .... pair 1.49
Bangles Accent your summer outfits! Fashion colours .... each 1.49
Children's Jewellery 'Flintstone' characters .... each 1.49
Stickpins. Monogram 2 initials per set .... set 2.49

Fashion Accessories

Hats and Visors
For sunny summer days! Choose from asst'd styles
each 1.49

Belts .... each 1.49
Scarves Choose from assorted patterns .. each 1.49
Kiddies' canvas purses .... each 1.49
Men's Vinyl Wallets .... each 1.49
Assorted Belts .... each 2.49

Hosiery

Control-top Pantyhose
Comfort and good-looks! Petite, Average and Tall
each 1.49

Tube Socks .... pair 1.49
Pantyhose. One size pkg. of 3 .... pkg. 1.49
'All in One' Panty and hose all in one .... each 1.49
Nylon Knee-Hi striped .... pair 1.49
Pantyhose 'Smoothies' .... 2 for 1.49
Sheer Knee-Hi's .. 2 for 1.49
Terry Mule Slippers .... pair 2.49
Support Pantyhose. 'Sheer Vitality', light support .... each 2.49

Draperies

Cushions
Printed toss cushions to accent livingroom, den or bedroom!
each 1.49

Hooks Slip-on drapery hooks .... 2 pkg. 1.49
Spring Sash Rod .... each 3.49

Cushions 100% Cotton Indian cushions
each 4.49

Infants' Children's Wear

Waterproof Lap Pad
For added protection against unexpected wetness! Assorted patterns.
each 1.49

Infants' gown Prints and Plain .... each 1.49
Infants' Bootie Socks 9-18-month size .... pair 1.49
Boys' belts in assorted styles .... each 1.49
Safety Door Latch for cabinets .... each 1.49
Safety Door Knob Covers .... each 1.49
Curity Glass Bottles 4-oz. and 8-oz. size .... 2 for 1.49
Bottle Brush .... 2 for 1.49
Assorted Toys .... 2 for 1.49
Boys' Stretch Denim Shorts .... each 3.49
Girls' Gowns and Baby Dolls in assorted prints .... each 3.49
Sport Shirts. Short sleeve, sizes 4-6x .... each 4.49

Girls' Teens' Wear

Knee Highs
Choose from assorted colours. Cotton and Nylon blend
pair 1.49

Poly/Cotton Vests White .... each 1.49
Floral Briefs Poly/Cotton blend .... each 1.49
Belts Assorted styles .... each 1.49
Hats Sun visor style .... each 1.49
T-Shirts for girls in a variety of styles .. each 3.49

Boys' Wear

Sport Socks
Good-looking hard-wearing sport socks for active boys!
pair 1.49

Swimsuits for summer fun .... each 1.49
Socks .... 2 pr. 1.49
Shorts .... each 1.49
Briefs .... 3 for 2.49

Lingerie

Antron III Briefs
in colours White, Beige, Pink or Blue. S,M,L
each 1.49

Control Brief Asst'd styles and colours. M,L,XL .... each 1.49
Bra Clearance Choose from asst'd styles and sizes .... each 2.49

Tobacco Counter

Bic Twin Pac
Handy package of 2 Bic lighters
each 1.49

Corn Cob Pipe .... each 1.49
Medico Filters .. 2 pkg. 1.49
Cigarette Tubes .... 3 pkg. 1.49

Candy Counter

Country Inn Midget Mix
1½-lb. bag of assorted jellies and squares.
bag 1.49

Hershey Milk Chocolate Kisses .... pkg. 1.49
'Nuss Nac' Chocolate .... each 1.49
Grand Assortment English biscuits .. each 1.49
Country Inn Light Fruit Cake 425 g. each 1.49
Crispy Crunch Chocolate Bars pkg. of 6 .... pkg. 1.49
Jersey Milk Chocolate Bars pkg. of 6 .... pkg. 1.49
Dry Roasted Peanuts .... each 1.49
Bassett's Allsorts imported from England, 400 g bag .... each 1.49
'Bubble Yum' 4 pack .... 2 for 1.49
'Life Savers' 5 pack .... for 1.49
Chewy Mints .... 2 pkg. 1.49
Honey Cake .... 2 for 1.49
Sesame Snaps .. 2 for 1.49
Butter Cookies .... 2 pkg. 1.49
Shortbread Cookies .... 2 pkg. 1.49
Country Inn Peppermint Patties .... 2 pkg. 1.49
Pumpernickel Loaf .... 3 for 1.49
Fruit Drops .... 3 pkg. 1.49

Men's Work Wear

Men's Caps
Assorted caps with a variety of logos
each 1.49

Tube Socks .... each 1.49
Work or Sport Socks assorted .... 3 pair 1.49

Men's Furnishings

Cotton T-Shirt
An excellent Value! 100% cotton in assorted colours. S,M,L
each 1.49

100% Cotton Brief S,M,L .... each 1.49
100% Cotton Vests S,M,L .... each 1.49
100% Cotton Hankies .... pkg. 1.49
Socks Stretchy, fits 10-13, assorted colours .... pair 1.49
Nylon Anti-static Socks .... pair 1.49
100% Nylon Bikini Brief S,M,L .... each 2.49
T-Shirts with pocket in Green or Tan .. each 2.49

Coffee House Feature

Luncheon feature: 11 a.m.-2:30 p.m.
Tasty Salisbury Steak served with Mushroom gravy, mashed potatoes and peas.
each 1.49

Housewares

Household Plastics
Basins — round or oblong, Pail, Waste Basket, Cutlery tray, Utility tub, Laundry Basket. Your choice!
each 1.49

Glasses Pkg. of 3 .. pkg. 1.49
Glasses Pkg. of 4, 5-oz., 8-oz. or 6-oz. size .... pkg. 1.49
Plastic Picnic Set .... each 1.49
Glass Ashtray .... each 1.49
Housewares by Rubbermaid Waste Basket, Cutlery Tray, Basin, Pitcher, Dust pan, Ice Cube bin, Colander .... each 1.49
Ceramic Spoon Rest .... each 1.49
Stainless Steel Bowl .... each 1.49
Foil Oven Drip Tray Pkg. of 2 .... pkg. 1.49
Assorted Knives Paring, sandwich, steak, ham slicer, roast slicer, french cook, butcher knife and 10'' fork. Your choice. each 1.49
Glass Beer Mug .. each 1.49
Mixing Bowl with handle and spout. each 1.49
Zip Starter Cubes for Bar-B-Q or fireplace .... 2 for 1.49
Glasses Smoke color, 9½- or 12-oz. sizes .... 3 for 1.49
Glass Coasters .. 4 for 1.49
Dessert/Sundae dish .... 4 for 1.49
Stainless Steel Steamer .... each 2.49

Stationery

Picture Frames
Choice of sizes: 8x10'' or 5x7''
each 1.49

Stash Boxes asst'd. designs .... each 1.49
Photo Album .... each 1.49
Boxed stationery in colortones .... pkg. 1.49
Large serviettes in White only. Size: 16½x16½''. 40 per pkg. .... pkg. 1.49
Party ensemble includes 1 table cover, 12 luncheon napkings. As'td designs .... pkg. 1.49
Playing Cards in Poker size .... pkg. 1.49
Refill pages fit above photo album .... 2 pkg. 1.49
Universal slide tray .... 2 for 1.49
Scotch tape .... 3 for 1.49
Medallion Writing pad .... 3 for 1.49
Medallion envelopes .... 3 for 1.49

Lighting

Extra Life Bulbs
Stock up on 40, 60 or 100 watt bulbs.
pkg. 1.49

'Bug-a-way' Bulbs 60 watt .... each 1.49
Coffee Filters Pkg. of 125 .... pkg. 1.49
Chandelier Bulbs 25, 40 or 60 watt bulb (1 bulb per pkg.) .... 2 pkg. 1.49

Home Accessories

Set of 3 Round Pictures
3 very attractive 'old fashioned' round pictures in a box to brighten your room!
set 3.49

Assorted Mirror Pictures .... each 1.49
Thermo Table Mats .... each 1.49
Pottery Ashtrays .... each 1.49
Sand Bag Ashtrays assorted colours .. each 1.49
Animal Pin Cushions made of China .... each 1.49
Glass Beer Mug .. each 1.49
Clear Glass Vases .... each 1.49
Animal and Bird Pictures .... each 1.49
Chrome-plated Leaf Dish .... each 1.49
Clear Glass Candle Holders .... each 2.49
China Bell with flowers .... each 2.49
Irish Coffee Glasses .... each 2.49
Chrome Bell .... each 2.49
Assorted coloured dolls with letters .... each 2.49
Boxed Tumblers and Whiskey Tumblers .... each 2.49
Glass Salt and Pepper Shakers .... each 2.49
Milbrooke Aluminum Coasters set of 4 .. set 2.49
Assorted Brass Bells .... each 2.49
Glass Vases Yellow Red or Blue .... each 3.49
Vases clear glass with Red motif .... each 3.49

Vacuum Supplies

Q-Needles
For sewing stretch fabric. Package of 5 needles.
pkg. 1.49

Double Needles for top stitching' Pkg. of 2 .... pkg. 1.49
Bobbins For all Kenmore machines. Pkg. of 10 .... pkg. 1.49
Floor Brush Fits all Kenmore vacuums .... each 4.49
Carpet Brush Fits all Kenmore vacuums .... each 5.49

Linens

Bath Towels
Soft, absorbent towels in plain colours and patterns.
each 1.49

Vinyl Mattress pad twin only .... each 1.49
Shower Caddy Brown, Gold or Blue .... each 1.49
Vanity Baskets by Rubbermaid .... each 1.49
Wall Hanging .... each 1.49
Vinyl Placemats Oval or oblong in a variety of colours .... 2 for 1.49
Pot Holders assorted colours. 2 for 1.49
Face Cloths .... 3 for 1.49
100% Cotton Dish Cloths .... 3 for 1.49
Kleenex Holder .. each 2.49
BBQ Hat — Perfect for Dad .... each 3.49
BBQ Oven Mitt .... each 4.49

Record Supplies

8-Track Tapes
90-minute blank tapes to record your favourites!
each 1.49

90-minute blank cassette .... each 1.49
45-minute low-noise blank cassette .. each 1.49
60-minute low-noise blank cassette .. each 1.49
8-track head cleaner .... each 1.49

Yarns and Notions

Spools of Thread
10 per pkg. Your choice of cotton or polyester.
2 pkg. 1.49

Travel bag for men or ladies .... each 1.49
Dressmakers scissors Green plastic handle .... each 1.49
Pant hangers Set of 4 wooden hangers ... Set 1.49
Metal tie rack .... each 1.49
Jr. Fantastic brush .... each 1.49
Dress shields 1 per pkg. .... 2 pkg. 1.49
Sewing needles in caddy. As'tment .... 3 pkg. 1.49
Pins in your choice of safety or dressmaker's sewing pins .... 4 pkg. 1.49
Iron-on Stitchery .... 4 pkg. 1.49
Self-cover bottons .... 4 pkg. 1.49
Drill knee patches .... 4 pkg. 1.49
Children's cheerful hangers .... 7 for 1.49
Phentex Elite yarn 227 g As't colours .... each 2.49
Crochet 'Creatures' kits. 3 styles. Make your own toys .. each 5.49

Fashion Fabrics

Pre-Packaged Non-Woven Interfacing
Your choice of sew-on or iron-on interfacing.
2 pkg. 1.49

Polyester/Cotton blend Prints assortment, 115 cm. wide .... metre 1.49
Assorted Decorator Fabrics Cottons, Polyester and blends, 115 cm wide .... metre 1.49
Seeded Voile Plains in assorted colours, 115 cm wide .... metre 2.49
Quilt Batts 100% Polyester, 78''x100'' .... each 4.49

Toy Chest

Pocket Games
Lots of Fun! Your choice of assorted games.
each 1.49

Frisbee .... each 1.49
Nerf Ball .... each 1.49
Skipping Rope .. each 1.49
Swim Rings .... each 1.49
Roll 'em Cars .. each 1.49
Safety Scissors .. each 1.49
Balloons .... 3 for 1.49
Squirt Squad .... each 2.49
Muppets .... each 2.49

Garden Shop

SeaKing Fish Fertilizer
Use fish fertilizer for healthy plants! 100% organic.
each 2.49

5-5-5 Liquid Plant Food .... each 1.49
Cotton Garden Gloves ... pair 1.49
'Kerigrow' 57 mL each 1.49
Rootone rooting powder ... 2 for 1.49
Garden Ties ... 2 pkg. 1.49
3'' Green Pots Pkg. of 5 .... 3 pkg. 1.49
2'' Green Pots Pkg. of 10 .... 3 pkg. 1.49
Seed Starter Kit each 2.49
Bamboo Stakes 4-ft. long, bundle of 20 .... each 2.49
2-gal. Watering Can .. each 2.49
Salad Patch .... each 2.49
'Wood Chopper' Weather Vane .. each 4.49
Malathion 16-oz. .. each 4.49
Gardening Book by Bernard Moore .... each 4.49
Wood Trellis .... each 5.49

Sports Centre

Morval Cooler
For camping and outdoor living! Styrofoam with tight-fitting lid.
each 1.49

Bike Lock .... each 1.49
Disposable Flashlight .... each 1.49
Adidas Socks .... pair 1.49
Ten Speed Bike Tube .... each 1.49
Tennis Balls Pkg. of 3 .... pkg. 1.49
Insect Repellent .. each 1.49
'Chips & Chunks' Smoker Chips .... pkg. 1.49
Fly Boxes .... each 1.49
V-Type Kick Stands .... each 1.49
Golf Tees .... 2 pkg. 1.49
D-Size Batteries .... 16 for 1.49
Hot Spot Flashers .... each 3.49
Adidas Bags .... each 8.49

Home Improvements

Drip Tray
Toilet tank drip tray helps keep bathroom clean.
each 1.49

Heat Diffuser .... each 1.49
Duct Tape .... each 1.49
Vinyl Cleaner .... each 1.49
Tank Liner .... each 2.49
Dry Acid .... each 2.49
Furnace Filters .. pkg. 2.49
'K Start' .... each 8.49

Paint Supplies

Paint Thinner
Also handy for household clean-up jobs. In handy 4-litre container.
each 1.49

Drop Sheet 2 mL .... each 1.49
Putty Knife .... each 1.49
Brush 50 mm .... each 1.49
T.S.P. household cleaner .... 2 for 1.49
Drop Sheet 1 mL. 2 for 1.49

Hardware

Craftsman Staples
Take advantage of savings on Craftsman ¼'' staples.
box 1.49

'Just a Drop' Glue .... each 1.49
Flint Sand Paper 12 sheets per pkg. .... g. .. 1.49
Handy Hacksaw Cuts wood, metal and plastic .... each 1.49
8-pc. Rubber Mallet .... each 1.49
5'' Vise Wrench .. each 1.49
Corner Braces .... pair 1.49
Kitchen Cord 200-ft. .... 2 for 1.49
Mason Line 100-ft. .... 2 for 1.49
Vinyl Electrical Tape ¾''x6.7 yds. .... 2 for 1.49
3-pc. Clamp Set each 2.49
Heavy Duty Spring Clamp .... each 2.49
Ladies' Hammer each 2.49

Auto Centre

Champion Spark Plugs
Regular plugs for most cars. Limit of 16 per customer.
2 for 1.49

Genuine Chamois .... each 1.49
Car Mat .... each 1.49
Nu-finish Car Polish .... each 5.49

Simpsons-Sears Ltd. 3190 Shelbourne Street ... Lots of Free Parking ... No Tickets, No Time Limit

Slur undermines talks

JOHANNESBURG (Reuter) — A cabinet minister's remark that blacks are slow thinkers threatened Friday to collapse the South African government's plans for an advisory president's council.

Sources within the governing National party said they feared the comments by Hennie Smit had wrecked the whole idea of an advisory council.

Smit set off an uproar when he told parliament that blacks had been left out of direct involvement in plans for a new constitution because they had "slower thought processes."

National party sources said liberal members were pinning their hopes on Piet Koornhof, the minister of co-operation and development (black affairs), to reassure black leaders and secure their support.

The plan to have a 60-member president's council representing all South Africa's racial groups except blacks is a major plank of government moves to change the constitution. A separate council is planned for blacks.

Bill Halkett photo

TRAFFIC PATROLLERS WERE TREATED Friday by four area police departments they help at school crossings. Youngsters took tour of Inner Harbour on navy vessels, then had lunch and a visit to Fort Rodd Hill. One hundred of the children who spend many hours each year at intersections as traffic safety patrollers were chosen, two from each school in the program.

FAIRWAY

272 GORGE ROAD WEST

MON.-THURS. 9 A.M.-9 P.M.
SUNDAY 9 A.M.-6 P.M.

FRI., SAT. 8 A.M. - 9 P.M.

PRICES EFFECTIVE SUN., MON., June 8, 9

We Reserve the Right to Limit Quantities. While Stocks Last.

6-7

FRESH SHOULDER PORK STEAK 88¢ lb. GOVERNMENT INSPECTED

BLUE BONNET MARGARINE 3-lb. pkg. 1.69

CANADA GRADE A BEEF CROSS RIB ROAST .... lb. 1.57

TANG'S FLAVOR ORANGE CRYSTALS .... 4x3¼-oz. pkg. 1.19

CANADA GRADE A BEEF BLADE CHUCK ROASTS .... lb. 98¢

SAFFLO, COOKING OIL 3 litre tin 4.49

FRESH, LEAN GROUND BEEF .... lb. 1.89

Glen Valley BEANS WITH PORK 2 14-fl.-oz. tins 79¢

SCHNEIDER'S REG. WIENERS 1-lb. pkg. 1.29

GENERAL MILLS CHEERIOS CEREAL ..... 425 g box 1.19

THRIFTY SLICED ASSORTED COOKED MEAT ENDS .... lb. 59¢

PUREX BATHROOM TISSUES ..... 8-roll pkg. 2.29

PACIFIC EVAPORATED CANNED MILK REGULAR OR 2%, 385 ML TIN 2 tall tins 89¢

VALLEY FARM FROZEN GREEN PEAS 2-lb. bag 69¢

WELCH'S GRAPE JUICE ...... 40-fl.-oz. btl. 1.39

GREEN GIANT, FROZEN NIBLET CORN 2-lb. bag 1.19

FORTUNE'S WHOLE TOMATOES 28-fl.-oz. tin 59¢

HIGH LINER FROZEN COD FILLETS 14-oz. pkg. boned 1.79

KRAFT'S MIRACLE CORN OIL MARGARINE ... 3-lb. pkg. 2.29

IMPORTED PEACHES lb. 59¢

BLUE RIBBON TEA BAGS 100's pkg. 1.69

FRESH IMPORTED BROCCOLI lb 39¢

RY KING WASA CRACKERS 200 to 250 g pkg. 89¢

U.S. GROWN NO. 1 GRADE CUCUMBERS each .... 39¢

CARNATION COFFEEMATE 26½ oz. box 2.29

Bank runs threaten Argentina

BUENOS AIRES (AP) — A run on bank deposits and massive speculation against the peso have undermined Argentina's economic recovery program after 15 months of growth.

The two-month-old financial crisis has prompted Economy Minister Jose Martinez de Hoz to take measures that, as a cost of continued progress against inflation, are expected to plunge the economy into a recession after mid-year.

This is a disturbing prospect for the military officers who seized power amid economic chaos in March, 1976, and now fear that a failure of the recovery program will jeopardize plans for an orderly return to civilian government.

But the military has given Martinez de Hoz, a businessman, a mandate to continue his policies until President Jorge Videla ends a five-year term next March and another retired general takes over.

In four years, the minister has achieved considerable success. Inheriting a treasury bankrupt by free-spending populists and inflation exceeding 500 per cent a year, he engineered steady industrial growth and a farm-export boom by ending a host of controls over the economy.

Reserves grew from zero to more than $10 billion, thanks to big trade surpluses and an influx of foreign loans. This mass of currency became the key to his strategy against inflation, which now is down to about 120 per cent a year.

After a 1978 recession failed to slow prices, Martinez de Hoz eased monetary controls and began opening up the economy to foreign competition. Reserves are paying for a flood of imports, encouraged by reduced tariffs and an overvalued peso.

This policy, designed to weed out inefficient firms blamed for inflation, has worked faster than expected because, ironically, inflation has run at a pace more than double that of the peso devaluations fixed in December, 1978. This has made the peso stronger and imports cheaper.

Bankruptcies have risen spectacularly, to more than 1,400 in the past two years. The textile industry, hardest hit by imports, is in a severe recession. So are farmers, ranchers and meat packers, who are underpaid in pesos for the export dollars their products bring.

To induce businessmen to modernize and produce at competitive prices, the government has eliminated tariffs on machine tools. But Argentine companies are so deep in debt, from borrowing heavily when interest rates were below inflation, that few can make such an investment.

After October, when a drop in inflation made interest rates positive in real terms, many businesses defaulted. Soon, word got out that Banco Intercambio Regional, the biggest private bank here, had more bad loans than assets, and depositors rushed to withdraw their pesos.

The government liquidated Banco Intercambio on March 28, prompting a run on deposits in other banks. Blacklists of banks "that might cease their activities due to operating inconveniences" circulated through the narrow, crowded streets of Buenos Aires' financial district.

Within a month, the panic forced the government to take over three failing banks and raise its full guarantee on deposits from the equivalent of $700 to $56,000. Central Bank officials now claim to have calmed the situation and saved dozens of banks with emergency loans covering their $2.8 billion in lost pesos deposits.

But the crisis weakened public confidence in the economy minister at a time of growing pressure by farmers and businessmen for relief in the form of an exchange adjustment. In seven weeks, the Central Bank has lost $1.2 billion, one-eighth of its reserves, because of speculators buying up foreign currency as a hedge against devaluation.

Some speculation was expected anway, because it is based on the chance of a devaluation 10 months from now, under a new economy minister. With this in mind, Argentine firms are paying off one-year dollar loans contracted abroad and borrowing in pesos.

This, too, has diminished reserves, half of which consist of such short-term loans. The reserves are already under the pressure of lost export earnings due to flooding that destroyed crops and an estimated 500,000 head of cattle in Buenos Aires Province last month. Officials expect an over-all trade deficit of $2 billion this year, the first since 1975.

To halt the drain of currency, the Central Bank began pushing up interest rates, from 4.9 to 5.5 per cent a month for peso loans, in an effort to encourage big companies to renew foreign loans. To make local borrowing even more expensive, officials also raised the required cash reserve ratio for banks from 11 to 12 per cent.

Bankers say the measures will spell hardship for the many Argentine firms unable to get foreign credit and bring on a recession in the third quarter of this year.

LAND TAX DEFERMENT ACT
NOTICE
TO
TAXPAYERS

Tax Deferments will again be available to qualifying home owners in municipalities and rural areas in 1980.

To QUALIFY a property owner who has resided in British Columbia for one year and who is a Canadian citizen or person lawfully admitted to Canada must be:

(a) Aged 65 or more in 1980, or
(b) A widow or widower, or
(c) A handicapped person as defined under the Guaranteed Available Income for Need Act.

If you are eligible and wish either to apply or to obtain further information, please contact the Collector of the Municipality or Provincial Collection District in which the property is located, or write to the:

LAND TAX DEFERMENT SECTION
SURVEYOR OF TAXES
BOX 2900
VICTORIA, B.C.
V8W 3G4

Hon. Hugh A. Curtis
Minister of Finance
Province of British Columbia

Applications for Canadian Passports are available through Post Offices, travel agencies, airlines and Regional Passport Offices.

Bring your completed form to our Regional Office or mail it to us in Ottawa along with the new fee of $20.

Do it now and save a trip later. Your passport is valid for 5 years.

Passport Office / Bureau des passeports
External Affairs Canada / Affaires extérieures Canada

Your most important trip before leaving Canada is going for your passport.

Now $20.

SALE
LOW COST
PERSONAL
LOANS.

*15%

Interest calculated monthly

Minimum $3,500. Maximum $50,000

48 MONTHS (Example)		
Amount	Monthly Payment	Cost of loan
$5,030.41	$140.00	$1,689.59

*Rates Subject to Change

Ask for details at participating branches.

the Permanent
Canada Permanent Trust Company
Canada Permanent Mortgage Corporation

1125 DOUGLAS STREET, VICTORIA 386-1361 AND 1551 CEDAR HILL CROSS RD., VICTORIA 477-7216

New Hebrides calls troops

SYDNEY, Australia (AP) — The chief minister of the New Hebrides said today he has formally requested Britain and France to send troops to quell the rebellion on Espiritu Santo, the largest island in the South Pacific chain governed by the two European powers for the last 74 years.

Chief Minister Walter Lini made his request hours after rebels holding the island since May 28 released the last of their captives.

"Britain and France are responsible for law and order and for maintaining internal security in our country at present," Lini said, alluding to the fact that the island chain is scheduled to become independent July 30. "If they do not act, we shall ask the United Nations to send in a peacekeeping force to help us."

There was no comment from officials in Paris.

In London, the foreign office said it had not yet received the request for troops, but that officials were "watching the situation with care."

About 600 natives armed with bows and arrows and 50 shotgun-wielding French-speaking islanders seized Espiritu Santo on May 28 and declared independence. On Tuesday, rebel leader Jimmy Stevens renamed the island Vemarana and appointed himself prime minister of the provisional government.

Hillside
1.49 DAY
MONDAY JUNE 9th

AFRICAN VIOLETS 1.49
In full bloom
VILLAGE GREEN PLANT SHOPPE

SEWING BASKETS 8.49
Reg. 14.95
SINGER SEWING and VACUUM CO.

THE POWDER BLUES 5.49
Including "Doing it Right," "Sweet Little Girl," "Bopping" with the Blues" LP, Only
SAM THE RECORD MAN

2 doz. Plain, Mixed
COOKIES 1.49
Reg. 1.70/2 doz., 2 doz. for
BRODIES BAKERY

Homemade
MEAT LOAF 1.49
lb.
ADRIAN'S DELI

LATCH HOOK WALL HANGING KIT 15.49
Aronelle's Poodle "Napoleon"
Reg. 17.95
ISLAND HOBBYCRAFT LTD.
6-7

Pistols at dawn and breakfast for seven?

LONDON (UPI) — Who is T.P.S. and why is he trying to kill his friend in a duel?

He's being awfully public about it. So far he has advertised for "a pair of fine pistols, preferably in working order," for "both powder and shot," for a surgeon and now on Friday for "breakfast for seven," a number which "may, by circumstances, be reduced."

This drama, which seems good for a long run, is unfolding in the fine print of classified ads in the good gray *London Times*.

It began Tuesday with a mysterious want ad:

"Gentleman, wishing to meet an obligation to his friend, seeks the purchase, hire or loan of a pair of fine pistols, preferably in working order," it said.

"A meeting arranged to settle a matter of honor will take place at dawn, atop the highest hill on the Heath, east winds and highwaymen notwithstanding. T.P.S."

That is duelling talk, and "T.P.S." must know that the once honorable practice of lethal duels is now entirely illegal.

T.P.S. soon spotted a different sort of hitch.

"Gentleman, soon expecting to procure a pair of fine pistols, now urgently requires both powder and shot," his Wednesday ad said.

Thursday brought a sudden thought:

"Surgeon needed. Must be experienced in attending gentlemen wounded by pistol shot."

By Friday the duel seemed all set.

"H.H. and J.M.," said the ad, "Kindly arrange with the landlord of the inn nearest to the Heath to entertain a party of seven for breakfast, shortly after dawn on the day arranged.

"Bespeak the finest claret from his cellars and a flagon or two of brandy. Pray inform him that the number of his guests may, by circumstances, be reduced. T.P.S."

Officials at the London Times refused comment on the ad series, even to say whether it is a spoof. It would not be the first.

Two years ago, the Times classified section was enlivened by periodic reports from the mythical Ashbroke-Pemberton-ffrench family, outlining hilarious activities in a kind of upper-crust life few Englishmen can still afford to lead.

That series chopped off in mid-flow when the Times closed for 11 months to sort out labor troubles. When it returned last November the Ashbroke-Pemberton-ffrenches made postively their last appearance with an ad saying merely:

"We are not amused."

CAPITAL
OPEN DAILY 9-9
SUPER FOOD
50 WEST BURNSIDE
Prices Effective June 8, 9, 10 ● Ample Parking ● Everyday Savings

10% OFF WED., JUNE 11th
MINIMUM ORDER $5.00. CARTON CIGARETTES AND TOBACCO NOT INCLUDED

BURNS No. 1 COTTAGE ROLL lb. 1.59

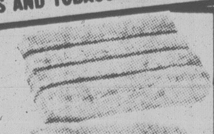

FLETCHER'S CHUNK BOLOGNA CRY-O-VAC lb. 89¢

FLETCHER'S PURE PORK SAUSAGES 500 g tray 1.29

CORNISH GAME HENS Grade UTILITY lb. 1.39

SUPER GROCERY VALUES TO SAVE YOU MONEY!

TETLEY TEA 144 bags per box 2.99

CADBURY CHOCOLATE BISCUITS 150 g 89¢

CRISCO OIL 1 litre 1.79

CASCADE DISHWASHING GRANULES 65 oz. 2.99

DUNCAN HINES BROWNIES 439 g 89¢

IVORY LIQUID DETERGENT 1.5 litres 2.59

DUNCAN HINES ANGEL FOOD CAKE MIX 411 g 1.19

PINE-SOL LIQUID CLEANER 1.5 litres 2.19

CHEF BOY-AR-DEE BEEF RAVIOLA 15 oz. 67¢

SNOBOY FRESH GREEN PEPPER 1.1 litre 49¢

UNCLE TOM'S RICE 2 lbs. 1.09

CANADA No. 1 STRAWBERRIES basket 79¢

Billy Bishop moves

NEW YORK (UPC) — Eric Peterson will solo as the First World War flying ace Billy Bishop at a smaller Off Broadway theatre since the current run, which closes today on Broadway, hasn't caught on in a big way with New Yorkers.

Billy Bishop Goes to War closes at the 1,000-seat Morosco Theatre on West 45th St. but will reopen again June 17 with John Gray at the piano and Peterson in his flying suit at the Theatre de Lys in lower Manhattan, said co-producer Chris Wooten.

Gray, a native of Nova Scotia, wrote the mini-musical about Canada's flying ace in collaboration with Saskatchewan native Eric Peterson and was first produced at Wooten's Vancouver East Cultural Centre.

Billy Bishop opened May 29 to generally rave reviews from all but the *New York Times*. However, the *New Yorker* magazine's critic called the show a "work of art" and may have started the upturn in attendance that showed itself late in the week.

Paid admissions during the couple of days after the New Yorker review rose to about 300 a performance from about 200 earlier, spokeswoman Wendy Newman said in Toronto.

Jus-Rite PHOTOS
5 MINUTE PASSPORT PHOTOS
COLOUR AND BLACK AND WHITE
716 YATES ST.
TOWN and COUNTRY
HILLSIDE
BEACON AVE., SIDNEY
Jus-Rite PHOTOS

BEAVER
1.49 DAY

WINDSHIELD WASHER SOLUTION 4 litres 3/1.49

10 LBS. ROT IT for your compost 1.49

GARDEN NETTING MEDIUM 1.49
GARDEN SHEARS 5.49
TREE TANGLEFOOT PASTE 1 lb. 4.49
POTTING SOIL 15 qts. 1.49
PLASTIC OUTDOOR SPRINKLING CAN 2.49
RUBBERMAID STACKING PITCHER 1½ qt. 1.49
FISH FERTILIZER 2 litres 1.49
ELECTRIC B.B.Q. STARTER 4.49
RUBBERMAID COVERED PITCHER 9 cup 2.49
MULTI CROP SEAWEED 64 oz. 1.49
B.B.Q. FIRE CUBES 28 per pack 2/1.49
RUBBERMAID #2921 CUTLERY TRAY 1.49
SLUG BAIT A1 kg 1.49
GARDEN GLOVES Ladies Assorted pr. 1.49
RUBBERMAID #6012 DISH DRAINER 4.49
DIAZINON GRANULES 8 oz. 1.49
TURTLE WAX SUPER HARD CAR WAX KIT 3.49
RUBBERMAID TWIN TURNTABLE 4.49
WEED KILLER 8 oz. 1.49
PLASTIC HANGERS Assorted colours 6/1.49
RUBBERMAID DINNERWARE RACK 5.49
HANGING CEDAR BASKETS 1.49
PORCH 'N BUG BULBS 2 per pack 2.49
RUBBERMAID CLEAN-UP CADDY 4.49
WIND FLOWERS 1.49
22 TOOTH BROOM RAKE 2.49
UNIFLO 5W30 OIL 1 litre 1.49
BAMBOO RAKES 1.49
SPOON and SPATULA SET 1.49
AIRWICK CARPET FRESH 1.49
LIQUID DIAZINON 16 oz. 3.49
CHEESE SLICER and SERVER 2.49
RUBBERMAID COVERED WASTEBASKET 6.49
CLEAN UP KITS Pail and sponges. 1.49
SNAP CAPS Set of 4 2/1.49
7"x9" MIRROR with FRAME 1.49
CORN BROOM 2.49
BEATERS 2/1.49
OSCILLATING FAN 3 Speed 32.49
PLASTIC PICNIC CUPS 2/1.49
SCRAPER SET 2/1.49
MILK STOOLS Unassembled 2.49
CUTLERY SETS Plastic, 24 per pack 3/1.49
PAPER TOWEL HOLDER 2/1.49
POLY DROP SHEETS 10'x25', black or clear. 2.49
JOINT FILLER 1 gal. ready mix 4.49
DECORATIVE HOOKS 2 per pack 2/1.49
WINDOW PUTTY 1 lb. pack 4/1.49
CHICKEN WIRE 1"x36"x25' 8.49
MEAT THERMOMETER 1.49
HAPPY HANG UPS KIDDIES HOOKS 2/1.49
ALL PURPOSE FERTILIZER 2 kg 1.49
EGG POACHER 1.49
BRAIDED RUGS 4.49
CIL GOLF GREEN 18-6-9 4.49
FREEZER THERMOMETER 2.49
DECORATING KIT 4.49
CIL GARDEN FOOD 5-10-15 10 kg 4.49
COFFEE MUGS 2/1.49
TOILET TANK LINER KIT 3.49
CHARCOAL BRIQUETS Kingsford 10 lbs. 2.49
B.B.Q and OVEN MITS 2 per pack 3.49
RUBBER TIE-DOWN STRAPS 1.49
12" ROUND HIBACHI 9.49
Ironing Board Teflon Pad and Cover Set 4.49
KINDERGARD CHILD-PROOF LATCHES FOR CABINETS, Pack of 3 3.49
PATIO TABLES Round Plastic Stacking 4.49
RUBBERMAID BUCKET 3.49
NOMA CORD CADDY 20.49
REPLACEMENT KITS Redwood 6.49
LUSTROWARE LAUNDRY BASKET 1.49
SAFETY GOGGLES 3.49
MELNOR 970C AQUA GUN NOZZLE 1.49
9" UN CANDLE 4.49
CLOTHES PEGS Plastic 30 per pack 1.49
FAN HAND SPRAY 2.49
BLACK & DECKER REPLACEMENT SPOOL FOR 8206 2.49
CLUTHE TOOL CADDY 4.49
RAINSPOUT and SPRINKLER 1.49
ASSORTED CAKE COOLERS 2/1.49
WOODEN MITRE BOX 2.49
MELNOR 57C SPIKE SPRINKLER 1.49
RUBBERMAID #2950 DISHPAN 2.49
FULLER 6 pce. SCREWDRIVER SET 2.49
MELNOR HOSE EXTENDER 7.49
Rubbermaid Bath and Shower Caddy 4.49
WD40 6 oz. 2.49
WHITE PLASTIC PICKET FENCE 4.49
RUBBERMAID WASTEBASKET 2.49
BOSTITCH STAPLING TACKER KIT 12.49
ASHTON HAND PRUNER 1.49
TOILET BOWL BRUSH SET Rubbermaid 3.49
SINGLE BIT AXE 2½ lbs. 18.49
LAWN SEED Parkland 5 lb. bag 6.49
ASSORTED MULTI CROP FERTILIZERS 800 g 1.49
BRIGHTSTIK GE 18.49

ONE DAY ONLY — MONDAY, JUNE 9th
6-7
LIMITED QUANTITIES. WHILE STOCK LASTS. NO RAIN CHECKS. NO PHONE ORDERS.

BEAVER VICTORIA
BEAVER home centre
1580 Hillside Ave.
Hillside Shopping Centre
595-1225

CHARGEX VISA
master charge

French fighting to keep language and culture alive

By JEFFREY ULBRICH

PARIS (AP) — The French, who long have considered themselves the standardbearers of the Western way of life, are convinced that their language and culture are on the decline around the globe.

Since the days when the Norman armies carried the French language and culture to Britain, France has felt a sense of mission to Frenchify the world.

During hundreds of years of empire and colonization, Frenchmen fought and died in the wilderness of America, the deserts of Africa and the jungles of Southeast Asia for the glory and supremacy of "La Patrie." Even after abandoning its empire and husbanding its many colonies to independence, it has sought to retain its position as father-protector and teacher to many far-flung lands.

But cracks have begun to appear in the francophone fortress, a worrisome development that has led the government to institute a series of counter-measures to shore up its defences against what is seen as an all-out assault by perfidious Albion and the American steamroller.

To a Frenchman, Frenchness is serious business. And that Frenchness is epitomized in his language.

"Twenty years from now, there will be one Frenchman in 100, that is to say that one person will speak French and 99 will not speak French," President Valery Giscard d'Estaing said recently.

"When we want to influence others, we will be one against 99 . . . It is a problem of survival. Will they speak our language, will our culture be known in the world, will it be able to defend itself?"

Convinced that it is the most beautiful, the most precise and the richest language in the world, no French politician would dream of using any other in public.

The spread of the language and culture is firmly entrenched in French government policy.

"Francophonism, as it exists, and its evolution and development is one of the central objectives of the foreign policy of France," Foreign Minister Jean Francois-Poncet recently told journalists.

Jean-Pierre van Deth, president of the Centre for Information and Research for the Teaching and Use of Languages, put the problem this way: "The English and Americans in the last 30 years have brought to Europe and the world a policy of determined and co-ordinated occupation. All means are being utilized to make the English language omnipresent."

The mathematics are formidable.

According to a report by the High Committee on the French Language, although 270 million people are capable of speaking French, only 90 million can be considered francophones, or people for whom French is their first language.

That compares with 350 million anglophones, 200 million hispanophones, and 120 million arabophones, not to mention the one billion people who speak Chinese or those who speak Russian, Hindi, Japanese, Malaysian or German.

French is the official language or the teaching language in 24 per cent of the countries of the world. But, in recent years, English has been gaining ground rapidly as the universal means of communications, infiltrating the worlds of medicine, aviation, business, computers and armies, among others, and the number of students around the world studying French is on the decline.

At home even the French are victims of the new reality, as nearly 82 per cent of all students choose English as their first foreign language.

"No scientific or highly technical books can reach the international public if it is not written in English," a scientist complained recently. It is not unusual for French scientists at seminars organized in Paris to present papers in English, even when simultaneous translation is available.

Not only is French being supplanted in many areas of the world, but the language itself is succumbing to the ravages of English.

Police hunt for "les gangsters" responsible for "les holdups," businessmen speak of "hardware" and "cash-flow."

CUSTOM NEON SIGNAGE Penair
SIGN OF THE MONTH

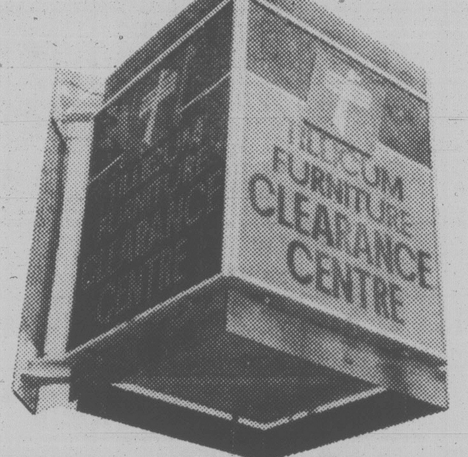

Congratulations to Tillicum Furniture at 370 Gorge Road East on their new Penair sign.
FOR MORE INFORMATION 1810 VERLING
Penair
SIGN DIVISION 652-3937
6-7

MAYFAIR SHOPPING CENTRE
PRESENTS A SUPER SHOWING OF
MAYFAIR

case TRACTOR AND GARDEN EQUIPMENT
by Alf Becker & Son Ltd.
ENTER MAYFAIR'S "SALUTE TO DAD" CONTEST
Entry forms from any Mayfair Store
BRING DAD TO MAYFAIR TO SEE THE CASE TRACTOR AND ACCESSORIES SHOW . . . AND SEE THE PRIZES YOU COULD WIN FOR HIM.

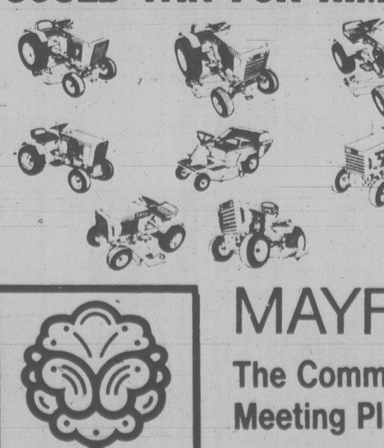

MAYFAIR
The Community's Meeting Place
Open 'til 9 p.m. Wed., Thurs., Fri.
MAYFAIR
6-7

WISH HIM A
Happy Father's Day
IN THE NICEST WAY

Put a message in the Classified columns of your daily newspaper and tell Dad how great he is

Here's your chance to tell Dad what you might find hard to say in person. It's an opportunity to tell everyone in Victoria what a super Dad you've got! Tell hubby too: place an ad for your kids. Let them pick the words. Send in this coupon, or phone us today.

Here are some sample messages to inspire you to create your own.

Best Pop Award — To Gerry: The best Dad we ever had. Mikey and Joey — This message would cost $5.95

Happy Father's Day — Hey Dad, you're not bad. To pops from Bill and Barb — This message would cost $10.05

To "Daddy Brown" from all the kids in the house. — This Message would cost $1.65

Thanks Dad for being there when I needed you, then and now. And for being as helpful to my children as you were to me. Love, Penelope — This message would cost $4.05

Best Pop Award — Some dads are big and some dads are small. But in our minds you're the greatest of all. Love Jim, Jayne, Linda and Leona. — This message would cost $11.40

Happy Father's Day — Brian: Permission hereby granted for 1 day's golf. Love, Donna. — This message would cost $13.40

Write your message in the space below. You may if you wish, select one of the twenty illustrations. Or you may prefer to give him a Best Pop Award. Simply pick which you'd like and circle it. Or tell us the number if you're phoning in your message. If you'd like the illustration in red, just add a colour charge of $3.50 to the total cost.

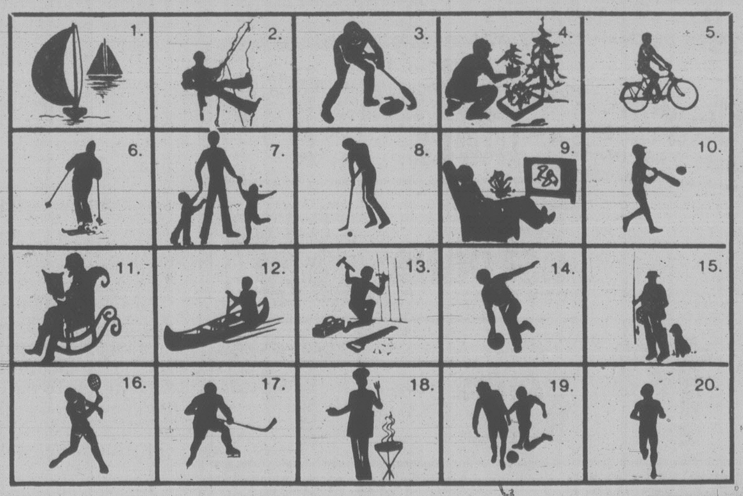

Illustrations from 1 to 20 include Happy Father's Day as shown above
They cost $8.40 each

OR for only $4.30 give Dad this with your message Best Pop Award

Please print My Message to Dad in the June 14th/15th issues

Name ....
Address ....
City .... Code .... Phone ....

15¢ per word (min. 10 words)		Illustration (if desired)		Colour $3.50 (if desired)		TOTAL
price	+	price	+	price	=	NO REFUNDS

SEND CHEQUE OR MONEY ORDER AND THIS COUPON TO:
Victoria Press Classified Dept.
2621 Douglas St.
Victoria
V8W 2N4

OR CALL IN YOUR MESSAGE TO 386-2121

THE DAILY COLONIST
VICTORIA TIMES

Slur undermines talks

JOHANNESBURG (Reuter) — A cabinet minister's remark that blacks are slow thinkers threatened Friday to collapse the South African government's plans for an advisory president's council.

Sources within the governing National party said they feared the comments by Hennie Smit had wrecked the whole idea of an advisory council.

Smit set off an uproar when he told parliament that blacks had been left out of direct involvement in plans for a new constitution because they had "slower thought processes."

National party sources said liberal members were pinning their hopes on Piet Koornhof, the minister of co-operation and development (black affairs), to reassure black leaders and secure their support.

The plan to have a 60-member president's council representing all South Africa's racial groups except blacks is a major plank of government moves to change the constitution. A separate council is planned for blacks.

Bill Halkett photo

TRAFFIC PATROLLERS WERE TREATED Friday by four area police departments they help at school crossings. Youngsters took tour of Inner Harbour on navy vessels, then had lunch and a visit to Fort Rodd Hill. One hundred of the children who spend many hours each year at intersections as traffic safety patrollers were chosen, two from each school in the program.

FAIRWAY

272 GORGE ROAD WEST

MON.-THURS. 9 A.M.-9 P.M.
SUNDAY 9 A.M.-6 P.M.

FRI., SAT. 8 A.M. - 9 P.M.

PRICES EFFECTIVE SUN., MON., June 8, 9

We Reserve the Right to Limit Quantities. While Stocks Last. 6-7

FRESH SHOULDER PORK STEAK 88¢ lb. GOVERNMENT INSPECTED

BLUE BONNET MARGARINE 3-lb. pkg. 1.69

CANADA GRADE A BEEF CROSS RIB ROAST .... lb. 1.57

TANG'S FLAVOR ORANGE CRYSTALS ..... 4x3¼-oz. pkg. 1.19

CANADA GRADE A BEEF BLADE CHUCK ROASTS .... lb. 98¢

SAFFLO, COOKING OIL 3 litre tin 4.49

FRESH, LEAN GROUND BEEF .... lb. 1.89

Glen Valley BEANS WITH PORK 2 14-fl.-oz. tins 79¢

SCHNEIDER'S REG. WIENERS 1-lb. pkg. 1.29

GENERAL MILLS CHEERIOS CEREAL ..... 425 g box 1.19

THRIFTY SLICED ASSORTED COOKED MEAT ENDS .... lb. 59¢

PUREX BATHROOM TISSUES ..... 8-roll pkg. 2.29

PACIFIC EVAPORATED CANNED MILK REGULAR OR 2%, 385 ML TIN 2 tall tins 89¢

VALLEY FARM FROZEN GREEN PEAS 2-lb. bag .... 69¢

WELCH'S GRAPE JUICE .... 40-fl.-oz. btl. 1.39

GREEN GIANT, FROZEN NIBLET CORN 2-lb. bag 1.19

FORTUNE'S WHOLE TOMATOES 28-fl.-oz. tin .... 59¢

HIGH LINER FROZEN COD FILLETS 14-oz. pkg. boned 1.79

KRAFT'S MIRACLE CORN OIL MARGARINE .. 3-lb. pkg. 2.29

IMPORTED PEACHES lb. .... 59¢

BLUE RIBBON TEA BAGS 100's pkg. 1.69

FRESH IMPORTED BROCCOLI lb .... 39¢

RY KING WASA CRACKERS 200 to 250 g pkg. 89¢

U.S. GROWN NO. 1 GRADE CUCUMBERS each .... 39¢

CARNATION COFFEEMATE 26½ oz. box 2.29

Bank runs threaten Argentina

BUENOS AIRES (AP) — A run on bank deposits and massive speculation against the peso have undermined Argentina's economic recovery program after 15 months of growth.

The two-month-old financial crisis has prompted Economy Minister Jose Martinez de Hoz to take measures that, as a cost of continued progress against inflation, are expected to plunge the economy into a recession after mid-year.

This is a disturbing prospect for the military officers who seized power amid economic chaos in March, 1976, and now fear that a failure of the recovery program will jeopardize plans for an orderly return to civilian government.

But the military has given Martinez de Hoz, a businessman, a mandate to continue his policies until President Jorge Videla ends a five-year term next March and another retired general takes over.

In four years, the minister has achieved considerable success. Inheriting a treasury bankrupt by free-spending populists and inflation exceeding 500 per cent a year, he engineered steady industrial growth and a farm-export boom by ending a host of controls over the economy.

Reserves grew from zero to more than $10 billion, thanks to big trade surpluses and an influx of foreign loans. This mass of currency became the key to his strategy against inflation, which now is down to about 120 per cent a year.

After a 1978 recession failed to slow prices, Martinez de Hoz eased monetary controls and began opening up the economy to foreign competition. Reserves are paying for a flood of imports, encouraged by reduced tariffs and an overvalued peso.

This policy, designed to weed out inefficient firms blamed for inflation, has worked faster than expected because, ironically, inflation has run at a pace more than double that of the peso devaluations fixed in December, 1978. This has made the peso stronger and imports cheaper.

Bankruptcies have risen spectacularly, to more than 1,400 in the past two years. The textile industry, hardest hit by imports, is in a severe recession. So are farmers, ranchers and meat packers, who are underpaid in pesos for the export dollars their products bring.

To induce businessmen to modernize and produce at competitive prices, the government has eliminated tariffs on machine tools. But Argentine companies are so deep in debt, from borrowing heavily when interest rates were below inflation, that few can make such an investment.

After October, when a drop in inflation made interest rates positive in real terms, many businesses defaulted. Soon, word got out that Banco Intercambio Regional, the biggest private bank here, had more bad loans than assets, and depositors rushed to withdraw their pesos.

The government liquidated Banco Intercambio on March 28, prompting a run on deposits in other banks. Blacklists of banks "that might cease their activities due to operating inconveniences" circulated through the narrow, crowded streets of Buenos Aires' financial district.

Within a month, the panic forced the government to take over three failing banks and raise its full guarantee on deposits from the equivalent of $700 to $56,000. Central Bank officials now claim to have calmed the situation and saved dozens of banks with emergency loans covering their $2.8 billion in lost pesos deposits.

But the crisis weakened public confidence in the economy minister at a time of growing pressure by farmers and businessmen for relief in the form of an exchange adjustment. In seven weeks, the Central Bank has lost $1.2 billion, one-eighth of its reserves, because of speculators buying up foreign currency as a hedge against devaluation.

Some speculation was expected anway, because it is based on the chance of a devaluation 10 months from now, under a new economy minister. With this in mind, Argentine firms are paying off one-year dollar loans contracted abroad and borrowing in pesos.

This, too, has diminished reserves, half of which consist of such short-term loans. The reserves are already under the pressure of lost export earnings due to flooding that destroyed crops and an estimated 500,000 head of cattle in Buenos Aires Province last month. Officials expect an over-all trade deficit of $2 billion this year, the first since 1975.

To halt the drain of currency, the Central Bank began pushing up interest rates, from 4.9 to 5.5 per cent a month for peso loans, in an effort to encourage big companies to renew foreign loans. To make local borrowing even more expensive, officials also raised the required cash reserve ratio for banks from 11 to 12 per cent.

Bankers say the measures will spell hardship for the many Argentine firms unable to get foreign credit and bring on a recession in the third quarter of this year.

LAND TAX DEFERMENT ACT
NOTICE TO TAXPAYERS

Tax Deferments will again be available to qualifying home owners in municipalities and rural areas in 1980.

To QUALIFY a property owner who has resided in British Columbia for one year and who is a Canadian citizen or person lawfully admitted to Canada must be:

(a) Aged 65 or more in 1980, or
(b) A widow or widower, or
(c) A handicapped person as defined under the Guaranteed Available Income for Need Act.

If you are eligible and wish either to apply or to obtain further information, please contact the Collector of the Municipality or Provincial Collection District in which the property is located, or write to the:

LAND TAX DEFERMENT SECTION
SURVEYOR OF TAXES
BOX 2900
VICTORIA, B.C.
V8W 3G4

Hon. Hugh A. Curtis
Minister of Finance
Province of British Columbia

SALE LOW COST PERSONAL LOANS.

*15% Interest calculated monthly

Minimum $3,500. Maximum $50,000

48 MONTHS (Example)		
Amount	Monthly Payment	Cost of loan
$5,030.41	$140.00	$1,689.59

*Rates Subject to Change

Ask for details at participating branches.

the Permanent
Canada Permanent Trust Company
Canada Permanent Mortgage Corporation

1125 DOUGLAS STREET, VICTORIA 386-1361 AND 1551 CEDAR HILL CROSS RD., VICTORIA 477-7216

Applications for Canadian Passports are available through Post Offices, travel agencies, airlines and Regional Passport Offices.

Bring your completed form to our Regional Office or mail it to us in Ottawa along with the new fee of $20.

Do it now and save a trip later. Your passport is valid for 5 years.

Your most important trip before leaving Canada is going for your passport.

Now $20.

Passport Office / Bureau des passeports
External Affairs Canada / Affaires extérieures Canada

Sears

1.49 day

Monday June 9th

Shop early for best selection
Sorry, no delivery

Personal Shopping Only
No Phone Orders Please

Look for the 24-pg. 'Father's Day' flyer in Tuesday Colonist and Times

Health and Beauty

Plastic Travel Containers
Handy unbreakable containers ... soap holder, bottles, toothbrush holder.
4 for 1.49

Cosmetic Case ..each 1.49
'Secret' Spray Deodorant 200 mL ..each 1.49
Vaseline Intensive Care Lotion 400 mL ..each 1.49
Eno Fruit Salts 200 g ..each 1.49
Arrid Spray Deodorant 200 mL ..each 1.49
Nivea Creme 120 mL ..each 1.49
Listermint 500 mL ..each 1.49
Johnson & Johnson Baby Powder 14-oz. ..each 1.49
VO5 Hairspray 200 mL ..each 1.49
Johnson & Johnson Baby Shampoo 450 mL ..each 1.49
Landers Shampoo or Baby Oil Conditioner ..each 1.49
Palmolive Rapid Shave 200 mL ..2 for 1.49
Revlon Nailpolish ..2 for 1.49
Hairbrush and Nailbrush ..2 for 1.49
Crest Toothpaste 100 mL ..2 for 1.49
VO5 Shampoo 100 mL ..2 for 1.49
Neutrogena Soap ..2 for 1.49
Wilkinson Super Sword Blades 5's ..2 pkg. 1.49
L'Oreal Shampoo or Conditioner Travel size ..4 for 1.49

Jewellery

Stainless Flatware
Choose odd-piece flatware for your cottage or home
5 for 1.49

Children's jewellery 'Black Hole' characters ..each 1.49
Pendants Zodiac names ..each 1.49
Earrings For pierced ears, hypo allergenic, Gold or Silver colour ..pair 1.49
Bangles Accent your summer outfits! Fashion colours ..each 1.49
Children's Jewellery 'Flintstone' characters ..each 1.49
Stickpins. Monogram 2 initials per set ..set 2.49

Fashion Accessories

Hats and Visors
For sunny summer days! Choose from asst'd styles
each 1.49

Belts ..each 1.49
Scarves Choose from assorted patterns ..each 1.49
Kiddies' canvas purses ..each 1.49
Men's Vinyl Wallets ..each 1.49
Assorted Belts ..each 2.49

Hosiery

Control-top Pantyhose
Comfort and good-looks! Petite, Average and Tall
each 1.49

Tube Socks ..pair 1.49
Pantyhose. One size pkg. of 3 ..pkg. 1.49
'All in One' Panty and hose all in one ..each 1.49
Nylon Knee-Hi striped ..pair 1.49
Pantyhose 'Smoothies' ..2 for 1.49
Sheer Knee-Hi's ..2 for 1.49
Terry Mule Slippers ..pair 2.49
Simpsons Pantyhose. 'Sheer Vitality', light support ..each 2.49

Draperies

Cushions
Printed toss cushions to accent livingroom, den or bedroom!
each 1.49

Hooks Slip-on drapery hooks ..2 pkg. 1.49
Spring Sash Rod ..each 3.49

Cushions 100% Cotton Indian cushions
each 4.49

Infants' Children's Wear

Waterproof Lap Pad
For added protection against unexpected wetness! Assorted patterns.
each 1.49

Infants' gown Prints and Plain ..each 1.49
Infants' Bootie Socks 9-18-month size ..pair 1.49
Boys' belts in assorted styles ..each 1.49
Safety Door Latch for cabinets ..each 1.49
Safety Door Knob Covers ..each 1.49
Curity Glass Bottles 4-oz. and 8-oz. size ..2 for 1.49
Bottle Brush ..2 for 1.49
Assorted Toys ..2 for 1.49
Boys' Stretch Denim Shorts ..each 3.49
Girls' Gowns and Baby Dolls in assorted prints ..each 3.49
Sport Shirts. Short sleeve, sizes 4-6x ..each 4.49

Girls' Teens' Wear

Knee Highs
Choose from assorted colours. Cotton and Nylon blend
pair 1.49

Poly/Cotton Vests White ..each 1.49
Floral Briefs Poly/Cotton blend ..each 1.49
Belts Assorted styles ..each 1.49
Hats Sun visor style ..each 1.49
T-Shirts for girls in a variety of styles ..each 3.49

Boys' Wear

Sport Socks
Good-looking hard-wearing sport socks for active boys!
pair 1.49

Swimsuits for summer fun ..each 1.49
Socks ..2 pr. 1.49
Shorts ..each 1.49
Briefs ..3 for 2.49

Lingerie

Antron III Briefs
in colours White, Beige, Pink or Blue. S,M,L
each 1.49

Control Brief Asst'd styles and colours. M,L,XL ..each 1.49
Bra Clearance Choose from asst'd styles and sizes ..each 2.49

Tobacco Counter

Bic Twin Pac
Handy package of 2 Bic lighters
each 1.49

Corn Cob Pipe ..each 1.49
Medico Filters ..2 pkg. 1.49
Cigarette Tubes ..3 pkg. 1.49

Candy Counter

Country Inn Midget Mix
1½-lb. bag of assorted jellies and squares.
bag 1.49

Hershey Milk Chocolate Kisses ..pkg. 1.49
'Nuss Nac' Chocolate ..each 1.49
Grand Assortment English biscuits ..each 1.49
Country Inn Light Fruit Cake 425 g ..each 1.49
Crispy Crunch Chocolate Bars pkg. of 6 ..pkg. 1.49
Jersey Milk Chocolate Bars pkg. of 6 ..pkg. 1.49
Dry Roasted Peanuts ..each 1.49
Bassett's Allsorts imported from England, 400 g bag ..each 1.49
'Bubble Yum' 4 pack ..2 for 1.49
'Life Savers' 5 pack ..for 1.49
Chewy Mints ..2 pkg. 1.49
Honey Cake ..2 for 1.49
Sesame Snaps ..2 for 1.49
Butter Cookies ..2 pkg. 1.49
Shortbread Cookies ..2 pkg. 1.49
Country Inn Peppermint Patties ..2 pkg. 1.49
Pumpernickel Loaf ..3 for 1.49
Fruit Drops ..3 pkg. 1.49

Men's Work Wear

Men's Caps
Assorted caps with a variety of logos
each 1.49

Tube Socks ..each 1.49
Work or Sport Socks assorted ..3 pair 1.49

Men's Furnishings

Cotton T-Shirt
An excellent Value! 100% cotton in assorted colours. S,M,L
each 1.49

100% Cotton Brief S,M,L ..each 1.49
100% Cotton Vests S,M,L ..each 1.49
100% Cotton Hankies ..pkg. 1.49
Socks Stretchy, fits 10-13, assorted colours ..pair 1.49
Nylon Anti-static Socks ..pair 1.49
100% Nylon Bikini Brief S,M,L ..each 2.49
T-Shirts with pocket in Green or Tan ..each 2.49

Coffee House Feature

Luncheon feature:
11 a.m.-2:30 p.m.
Tasty Salisbury Steak served with Mushroom gravy, mashed potatoes and peas.
each 1.49

Housewares

Household Plastics
Basins — round or oblong, Pail, Waste Basket, Cutlery tray, Utility tub, Laundry Basket. Your choice!
each 1.49

Glasses Pkg. of 3 ..pkg. 1.49
Glasses Pkg. of 4, 5-oz., 8-oz. or 6-oz. size ..pkg. 1.49
Plastic Picnic Set ..each 1.49
Glass Ashtray ..each 1.49
Housewares by Rubbermaid Waste Basket, Cutlery Tray, Basin, Pitcher, Dust pan, Ice Cube bin, Colander ..each 1.49
Ceramic Spoon Rest ..each 1.49
Stainless Steel Bowl ..each 1.49
Foil Oven Drip Tray Pkg. of 2 ..pkg. 1.49
Assorted Knives Paring, sandwich, steak, ham slicer, roast slicer, french cook, butcher knife and 10" fork. Your choice ..each 1.49
Glass Beer Mug ..each 1.49
Mixing Bowl with handle and spout ..each 1.49
Zip Starter Cubes for Bar-B-Q or fireplace ..2 for 1.49
Glasses Smoke color, 9½- or 12-oz. sizes ..3 for 1.49
Glass Coasters ..4 for 1.49
Dessert/Sundae dish ..4 for 1.49
Stainless Steel Steamer ..each 2.49

Stationery

Picture Frames
Choice of sizes: 8x10" or 5x7"
each 1.49

Stash Boxes asst'd. designs ..each 1.49
Photo Album ..each 1.49
Boxed stationery in colortones ..pkg. 1.49
Large serviettes in White only. Size: 16½x16½". 40 per pkg. ..pkg. 1.49
Party ensemble includes 1 table cover, 12 luncheon napkings. As'td designs ..pkg. 1.49
Playing Cards in Poker size ..pkg. 1.49
Refill pages fit above photo album ..2 pkg. 1.49
Universal slide tray ..2 for 1.49
Scotch tape ..3 for 1.49
Medallion Writing pad ..3 for 1.49
Medallion envelopes ..3 for 1.49

Lighting

Extra Life Bulbs
Stock up on 40, 60 or 100 watt bulbs.
pkg. 1.49

'Bug-a-way' Bulbs 60 watt ..each 1.49
Coffee Filters Pkg. of 125 ..pkg. 1.49
Chandelier Bulbs 25, 40 or 60 watt bulb (1 bulb per pkg.) ..2 pkg. 1.49

Home Accessories

Set of 3 Round Pictures
3 very attractive 'old fashioned' round pictures in a box to brighten your room!
set 3.49

Assorted Mirror Pictures ..each 1.49
Thermo Table Mats ..each 1.49
Pottery Ashtrays ..each 1.49
Sand Bag Ashtrays assorted colours ..each 1.49
Animal Pin Cushions made of China ..each 1.49
Glass Beer Mug ..each 1.49
Clear Glass Vases ..each 1.49
Animal and Bird Pictures ..each 1.49
Chrome-plated Leaf Dish ..each 1.49
Clear Glass Candle Holders ..each 2.49
China Bell with flowers ..each 2.49
Irish Coffee Glasses ..each 2.49
Chrome Bell ..each 2.49
Assorted coloured dolls with letters ..each 2.49
Boxed Tumblers and Whiskey Tumblers ..each 2.49
Glass Salt and Pepper Shakers ..each 2.49
Milbrooke Aluminum Coasters set of 4 ..set 2.49
Assorted Brass Bells ..each 2.49
Glass Vases Yellow Red or Blue ..each 3.49
Vases clear glass with Red motif ..each 3.49

Vacuum Supplies

Q-Needles
For sewing stretch fabric. Package of 5 needles.
pkg. 1.49

Double Needles for top stitching' Pkg. of 2 ..pkg. 1.49
Bobbins For all Kenmore machines. Pkg. of 10 ..pkg. 1.49
Floor Brush Fits all Kenmore vacuums ..each 4.49
Carpet Brush Fits all Kenmore vacuums ..each 5.49

Linens

Bath Towels
Soft, absorbent towels in plain colours and patterns.
each 1.49

Vinyl Mattress pad twin only ..each 1.49
Shower Caddy Brown, Gold or Blue ..each 1.49
Vanity Baskets by Rubbermaid ..each 1.49
Wall Hanging ..each 1.49
Vinyl Placemats Oval or oblong in a variety of colours ..2 for 1.49
Pot Holders assorted colours ..2 for 1.49
Face Cloths ..3 for 1.49
100% Cotton Dish Cloths ..3 for 1.49
Kleenex Holder ..each 2.49
BBQ Hat — Perfect for Dad ..each 3.49
BBQ Oven Mitt ..each 4.49

Record Supplies

8-Track Tapes
90-minute blank tapes to record your favourites!
each 1.49

90-minute blank cassette ..each 1.49
45-minute low-noise blank cassette ..each 1.49
60-minute low-noise blank cassette ..each 1.49
8-track head cleaner ..each 1.49

Yarns and Notions

Spools of Thread
10 per pkg. Your choice of cotton or polyester.
2 pkg. 1.49

Travel bag for men or ladies ..each 1.49
Dressmakers scissors Green plastic handle ..each 1.49
Pant hangers Set of 4 wooden hangers ..Set 1.49
Metal tie rack ..each 1.49
Jr. Fantastic brush ..each 1.49
Dress shields 1 per pkg. ..2 pkg. 1.49
Sewing needles in caddy. As'tment ..3 pkg. 1.49
Pins in your choice of safety or dressmaker's sewing pins ..4 pkg. 1.49
Iron-on Stitchery ..4 pkg. 1.49
Self-cover bottons ..4 pkg. 1.49
Drill knee patches ..4 pkg. 1.49
Children's cheerful hangers ..7 for 1.49
Phentex Elite yarn 227 g As't colours ..each 2.49
Crochet 'Creatures' kits. 3 styles. Make your own toys ..each 5.49

Fashion Fabrics

Pre-Packaged Non-Woven Interfacing
Your choice of sew-on or iron-on interfacing.
2 pkg. 1.49

Polyester/Cotton blend Prints assortment, 115 cm. wide ..metre 1.49
Assorted Decorator Fabrics Cottons, Polyester and blends, 115 cm wide ..metre 1.49
Seeded Voile Plains in assorted colours, 115 cm wide ..metre 2.49
Quilt Batts 100% Polyester, 78"x100" ..each 4.49

Toy Chest

Pocket Games
Lots of Fun! Your choice of assorted games.
each 1.49

Frisbee ..each 1.49
Nerf Ball ..each 1.49
Skipping Rope ..each 1.49
Swim Rings ..each 1.49
Roll 'em Cars ..each 1.49
Safety Scissors ..each 1.49
Balloons ..3 for 1.49
Squirt Squad ..each 2.49
Muppets ..each 2.49

Garden Shop

SeaKing Fish Fertilizer
Use fish fertilizer for healthy plants! 100% organic.
each 2.49

5-5-5 Liquid Plant Food ..each 1.49
Cotton Garden Gloves ..pair 1.49
'Kerigrow' 57 mL ..each 1.49
Rootone rooting powder ..2 for 1.49
Garden Ties ..2 pkg. 1.49
3" Green Pots Pkg. of 5 ..3 pkg. 1.49
2" Green Pots Pkg. of 10 ..3 pkg. 1.49
Seed Starter Kit ..each 2.49
Bamboo Stakes 4-ft. long, bundle of 20 ..each 2.49
2-gal. Watering Can ..each 2.49
Salad Patch ..each 2.49
'Wood Chopper' Weather Vane ..each 4.49
Malathion 16-oz. ..each 4.49
Gardening Book by Bernard Moore ..each 4.49
Wood Trellis ..each 5.49

Sports Centre

Morval Cooler
For camping and outdoor living! Styrofoam with tight-fitting lid.
each 1.49

Bike Lock ..each 1.49
Disposable Flashlight ..each 1.49
Adidas Socks ..pair 1.49
Ten Speed Bike Tube ..each 1.49
Tennis Balls Pkg. of 3 ..pkg. 1.49
Insect Repellent ..each 1.49
'Chips & Chunks' Smoker Chips ..pkg. 1.49
Fly Boxes ..each 1.49
V-Type Kick Stands ..each 1.49
Golf Tees ..2 pkg. 1.49
D-Size Batteries ..16 for 1.49
Hot Spot Flashers ..each 3.49
Adidas Bags ..each 8.49

Home Improvements

Drip Tray
Toilet tank drip tray helps keep bathroom clean.
each 1.49

Heat Diffuser ..each 1.49
Duct Tape ..each 1.49
Vinyl Cleaner ..each 1.49
Tank Liner ..each 2.49
Dry Acid ..each 2.49
Furnace Filters ..pkg. 2.49
'K Start' ..each 8.49

Paint Supplies

Paint Thinner
Also handy for household clean-up jobs. In handy 4-litre container.
each 1.49

Drop Sheet 2 mL ..each 1.49
Putty Knife ..each 1.49
Brush 50 mm ..each 1.49
T.S.P. household cleaner ..2 for 1.49
Drop Sheet 1 mL ..2 for 1.49

Hardware

Craftsman Staples
Take advantage of savings on Craftsman ¼" staples.
box 1.49

'Just a Drop' Glue ..each 1.49
Flint Sand Paper 12 sheets per pkg. ..pkg. 1.49
Handy Hacksaw Cuts wood, metal and plastic ..each 1.49
8-pc. Rubber Mallet ..each 1.49
5" Vise Wrench ..each 1.49
Corner Braces ..pair 1.49
Kitchen Cord 200-ft. ..2 for 1.49
Mason Line 100-ft. ..2 for 1.49
Vinyl Electrical Tape ¾"x6.7 yds. ..2 for 1.49
3-pc. Clamp Set ..each 2.49
Heavy Duty Spring Clamp ..each 2.49
Ladies' Hammer ..each 2.49

Auto Centre

Champion Spark Plugs
Regular plugs for most cars. Limit of 16 per customer.
2 for 1.49

Genuine Chamois ..each 1.49
Car Mat ..each 1.49
Nu-finish Car Polish ..each 5.49

Simpsons-Sears Ltd. 3190 Shelbourne Street ... Lots of Free Parking ... No Tickets, No Time Limit

entertainment

audrey johnson

Artists-in-residence at University of Victoria's School of Music, **the Pacific Wind Quintet** will shortly be on its way to a European sojourn. They leave Victoria June 10 for a series of appearances in Holland and Switzerland. These will include concerts at the Conservatorium of Music in Utrecht and a broadcast of Canadian composers for Dutch National Radio.

In addition the Quintet will perform concerts in Basel and has been invited to participate in the 3rd International Competition for Wind Instruments in Marigny, Switzerland.

Since its formation in 1973, the Pacific Wind Quintet has distinguished itself throughout the Pacific Northwest. It has been featured on CBC broadcasts and will again for the third season, be in residence for the **Victoria International Festival** and the Johannesen (Shawnigan) Summer School of the Arts, performing and coaching chamber music.

In addition to many performances in Victoria, Vancouver and the United States, the group is in demand as guests for music educators and in the schools, performing and holding seminars.

The members are Lanny Pollet, William Benjamin, Thomas Dowling, Richard Ely and Jesse Read.

* * *

After a two-year absence from Victoria's music scene, the **Paul Mascioli Big Band** has been reformed and will present its first public performance in the Thatch Cabaret of the Royal Oak Inn.

The engagement is set for Father' Day, June 15, and will begin with dinner from 7:30 p.m. and continue with music until 12:30 a.m.

This edition of the band will feature one of Victoria's most exciting pop vocalists, **Jill Galt.**

The band has 18 members and will perform a varied repertoire ranging from music of the '40s big band era, to the punchier sound of today's hits.

* * *

A ninth season of summer stock is readying for an opening June 25, on the UVic campus.

The **Phoenix Summer Theatre** company will present three plays in repertoire for the entertainment of Victorians and their visitors. All three are reported to be mature entertainment.

There is a special significance to this summer's program; it may well be the last season within the walls of the existing Phoenix Theatre, Ground breaking will take place this summer for the new academic theatre building which will contain two small theatres.

Two of the productions in the repertoire are Canadian works: *Bonjour La, Bonjour* by Michel Tremblay, and *Gabe* by Carol Bolt. The third play is Jack Heifner's *Vanities.*

* * *

Baritone **Michael Eckford** with **Kathleen Solose** at the piano will be heard in a song recital at the Art Gallery of Greater Victoria, June 15 at 3 p.m.

The comprehensive program includes songs by Purcell, Duparc and Debussy; lieder by Schubert, Beethoven and Richard Strauss and arias from Mozart, Massenet and Menotti operas.

* * *

Fernwood Community Theatre believes in flamboyant packaging. Their posters and tickets proclaim "The Ultimate Theatrical Extravaganza" which resolves itself into an evening of one act plays.

The event takes place June 12-14 at Langham Court Theatre, which is at 805 Langham Court, just off Rockland between Linden and Moss.

* * *

Many original instruments constructed from bamboo, gourds and animal skins will be a part of an evening of music performance offered at **Open Space Gallery,** 510 Fort, tonight **(Saturday)** at 8:30.

The artist is **Darrel Devore,** described as a sound-sculptor/composer. He will perform an eclectic program consisting of ethnic, avant-garde, and new jazz forms.

Devore will be assisted by Victoria's **Networks Orchestra.**

A versatile artist, he has performed throughout North America as the 'flute man' and as a jazz pianist. He has had two collections of poetry and writing published and his wall-scroll drawings have been exhibited in major galleries.

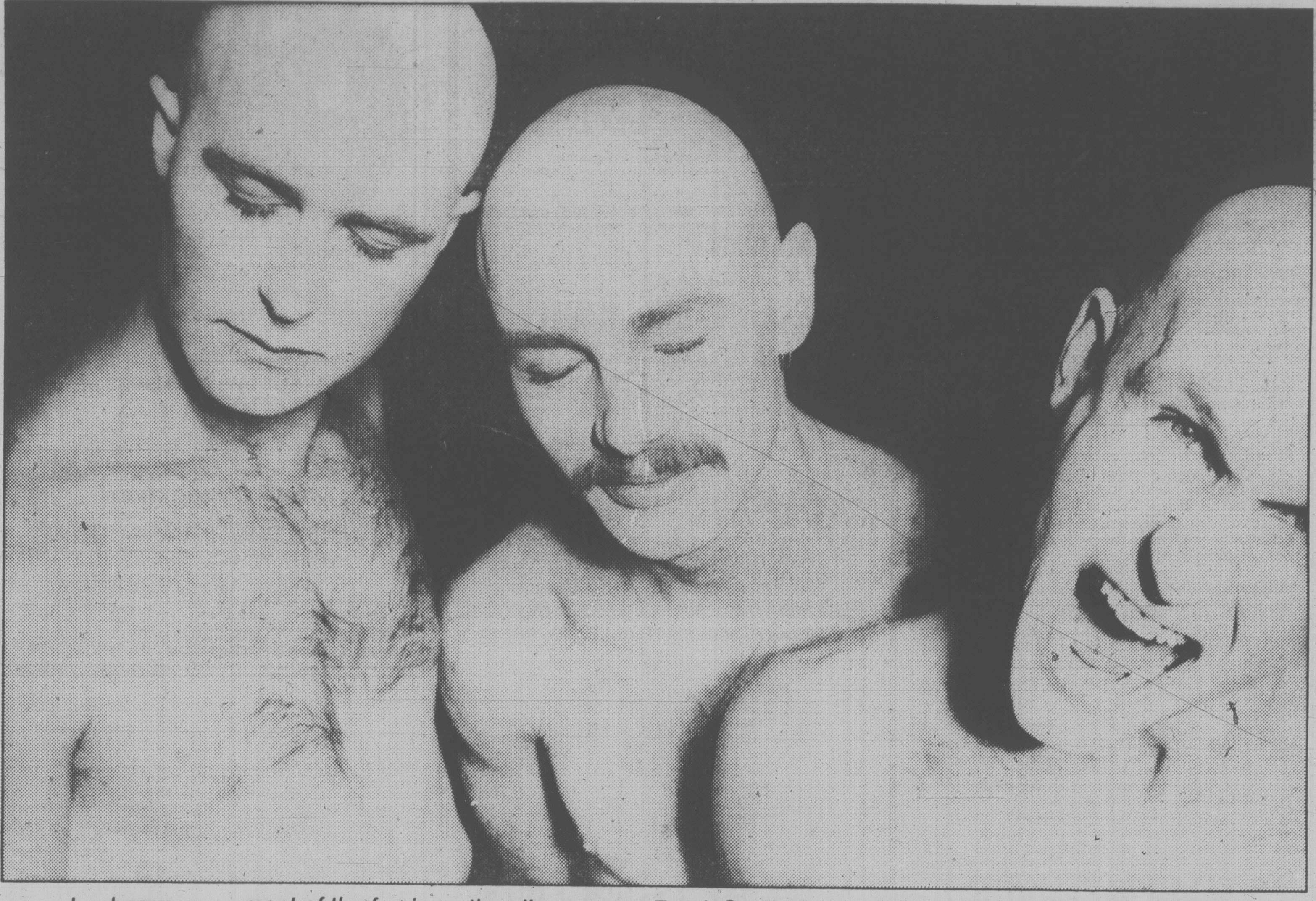

Lechesseur . . . most of the fun is on the album cover Frank Soda, right, and Imps Peter Crolly, left, and John

Big, bad Toronto top wax producer

records

By ISSAC WILLIAMS

Toronto seems set to reaffirm its place as the capital of Canadian music.

Vancouver and its mass of independent-label acts threatened for awhile, but so far only **6 Cylinder** and **Powder Blues** have gone national.

Toronto, on the other hand, seems to be turning out good new bands every week. **Martha and the Muffins, BB Gabor, The Numbers, Red Rider** and **The Diodes** have all had big selling albums over the past two months. Now to examine the latest batch of Toronto offerings.

Teenage Head seems the best place to start as their second album *Frantic City* is set to be a big hit. It went gold, 50,000 sales, within a month of release.

* * *

The success of the album marks the massive changes that have occurred in Canadian music tastes. No matter how the music establishment tries to hide the album behind labels of "rockabilly" or "rock and roll revival" it is obvious to everyone that *Frantic City* is Punk — and the public loves it. Why? Because it is simple high energy rock and roll and that is what punk rock was all about.

Teenage Head of Hamilton is one of Canada's original punk bands and it is good to see them find success. It is even better to see the record industry finally waking up to what is going on in the music world.

Frantic City is an easy album to enjoy because it rediscovers basics that were building blocks of rock and roll — the simple rhythms and hooks that made 50's rock so timeless. All possible criticisms of the album have to yield to the fact that it is just a funtime romp; a rock and roll party record. (Buy two in case you wear the first one out.)

* * *

Fun is also the subject of another Toronto group **Frank Soda and the Imps.** Unfortunately most of their fun concerns their image and album packaging. "Frank's Soda Pop," as it says on the label, just does not live up to the inventiveness that the group's image suggests.

The music is a mixture of new wave economy dominated by heavy metal guitar chords.

The most glaring example of this domination occurs on *High Times* which opens with a riff lifted from **Ted Nugent's** opus *Stranglehold,* one of the anthems of heavy metal. Soda's limited vocals are enhanced with a heavy dose of echo which adds a further macho, heavy metal edge.

This album is similar to the debut by **The Pumps'** *Gotta Move.* Both albums are basically adult orientated FM radio rock with a touch of new wave in an attempt to keep up with the times. Both albums also contain some nice individual songs which will likely get airplay but on the whole the albums will likely fall flat. Their attempts to appeal to two different musical markets, and that is just what they are doing, leaves their albums sounding fragmented with no identity. Again both hold potential but they have to decide where they are going first.

* * *

A group that has their direction all figured but needs a time machine to get there is **Drastic Measures.** Their debut continues the development of Toronto's psychedelic revival movement in fine style. Simple catchy pop songs, reminiscent of **Lovin' Spoonful,** are treated with swirling psychedelic organs and off beat rhythms to put a smile on the listeners face. (What can you say about a group that would do a version of *Teddy Bear's Picnic*?)

Listen to **Drastic Measures** and rediscover all that psychedelia you thought you had forgotten.

Young tenor back with deeper voice

By AUDREY JOHNSON

A few summers ago when Kaleidoscope Theatre presented the musical, *Cabaret.* Audiences listened with pleasure as a young tenor sang *The Linden Tree,* as part of the performance.

Since that time Dennis Goodwin, who had been a student of Victoria's Selena James, has attended the University of Western Ontario and is now completing a Master's Degree in music there. He has been studying with the noted Canadian lieder singer, John Boyden.

In the interim his voice has deepend remarkably and in a recital he will present next Saturday in the Recital Hall of the MacLaurin Building on UVic campus, he will appear as a bass-baritone, singing songs and operatic arias by Vivaldi, Schubert, Mahler, Mozart and Verdi. His program will also include a group of arrangements of Irish folksongs.

Among the operatic selections will be the *Golden Calf* aria sung by Mephistopheles in Gounods' *Faust.*

Selena James . . . Goodwin's teacher

Goodwin was most recently heard in the CBC broadcast of the 1979 Maureen Forrester master classes. This summer he will be studying on scholarship at Banff and his future plans call for further study in Italy.

Assisting pianist for the forthcoming recital will be Steven Kettlewell. The 22-year old artist, a former student at UWT of Jean-Paul Bracey, has worked in the studios of Mary Morrison, John Boyden and Alvin Reimer and participated in a recent series of master classes in German lieder conducted by Nicholas Goldschmidt.

The concert begins at 8:15 p.m. Tickets may be obtained at Richard's Records or at the door prior to the concert. It is a presentation of the Intercultural Association of Victoria.

people

"Say, kids, what time is it?" Well, it's **Howdy Doody** time at the Smithsonian Institute in Washington. The freckle-faced cowboy marionette of early television will appear at the *World Puppetry Festival.* All Washington will become a stage for the festival next week, with shows in theatres and streets and even the Canadian Embassy is getting into to act, planning free performances on a downtown street corner next Wednesday with three-metre-tall puppets because, as its brochure says, "We think it's a nice idea — Bienvenue and y'all come come." It will also afford a chance to see **Charlie McCarthy** in the wood, **Effie Klinker, Mortimer Snerd, Kermit the Frog** and **Slugger Ryan.**

Canadian novelist **Mordecai Richler** says Winnipeg is a sad city that got short-changed in the Canadian shuffle. "Winnipeg is a very touching city, its pretty sad," the internationally-known novelist said there during a vist promoting his new book *Joshua Then And Now.* "I don't know anything about it's inner life but . . . to me it's the most important city in the west of any substance. Seems like a lot of promises were made to Winnipeg and never filled."

West Side Story writer **Arthur Laurants** and

Fitzgerald . . . makes directing debut

Sissy Spacek were among theater buffs who turned out night in New York to see **Geraldine Fitzgerald** make her directing debut with the Off-Broadway play *Mass Appeal.*

Jazz legend **William (Count) Basie** says he intends to get some rest before taking up the baton again. Basie, 75, was released from a Chicago hospital where he had been treated for a viral infection and fatigue. "I'm going to take it as easy as I possibly can," remarked Basie as he left Illinois Masonic Hospital.

Paul Fox, a young Toronto filmmaker, spent six months making an animated film called *Fowl Play* that he hoped would help him break into the movie business. But he lost the dream on a subway train this week. Fox, 16, was taking the six-minute film to a printing lab to have a copy made but he got off the train without the film. "I put a lot of work into something that no longer exists," he said, Made with plasticine figures, the film is about a man who orders a chicken from a store. A chase begins after a live bird is delivered.

"It's no Oscar-winning performance," former Olympic athlete **Bruce Jenner** says of his movie debut in *Can't Stop The Music,* "but for a first try, I think it was pretty good."

herman

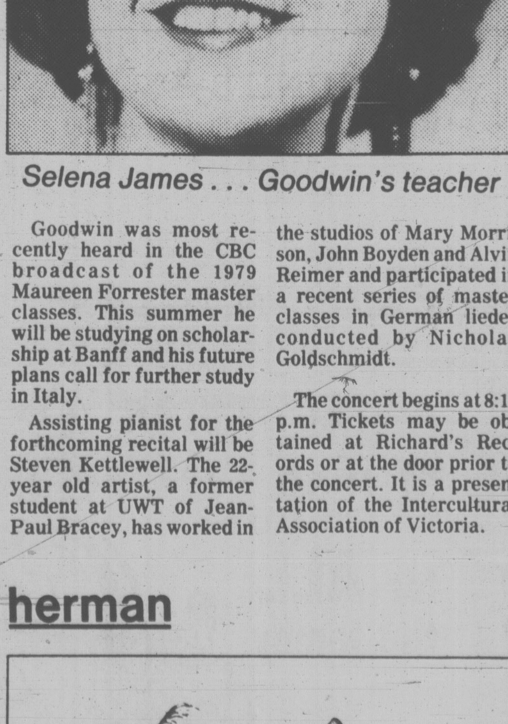

"I see you bought a new dog."

Entertainment Guide

THE BUTCHART GARDENS — OPEN EVERY DAY — Gates open 9 a.m. to 10 p.m.

SPRINGTIME — Hundreds of varieties of Rhododendrons, Azaleas and Tulips — Cherries, Dogwood, Crabapples — Primroses, Daisies, Pansies, Wallflowers.

NIGHT ILLUMINATION — The entire 35 acres and the Ross Fountains are transformed into a fairyland at dusk.

ENTERTAINMENT — "The Butchart Gardeners", light-hearted musical favourites, 7 p.m. to 9 p.m. Followed by Walt Disney cartoons.
THE BUTCHART DINING ROOM — 10 to 5 p.m. — High Tea 2 to 4:30 — THE BENVENUTO BUFFET, 5 to 7 p.m.
THE GREENHOUSE RESTAURANT — Cafeteria style, 10 to 4 p.m. — COFFEE BAR Service always available.
THE SEED AND GIFT SHOP — Always open.

35 ACRES OF GARDENS — The Sunken, Rose, Japanese and Italian Gardens and The Ross Fountains.

STRATHCONA HOTEL — British Columbia's largest night-life centre, 919 Douglas St., 383-7137. Featuring "THE OLD FORGE" Nightclub with live music of "THE BROTHERS FORBES AND FRIENDS." 3 Discotheques — "THE STING," "THE CUCKOO'S NEST" and "IVY'S" and a unique lounge called "BIG BAD JOHN'S" featuring Hillbilly atmosphere. Luncheon served daily in "THE STING" and lunch and dinner served in the "CUCKOO'S NEST"
"Everybody knows who's Number One!"

CENTURY INN — **"DECA-DANCE DISCOTHEQUE"**, "Our Pub", entertainment daily.

STEWARTS — Nightly dining par excellence — Victoria's best — Louise Rose at the piano. 388-7021.

KOSTAS — Authentic Greek dining. Live entertainment nightly. 384-4196.

THE ROYAL OAK INN — 4890 Elk Lake Dr. — Invites you to your choice of entertainment nightly — THE STRATHMORE DINING ROOM, LE CHEVAL LOUNGE, THE THATCH with rock 'n roll music, THE PUBLIC HOUSE & THE TOBY JUG COFFEE SHOP. 658-5231.

"GAZEBO" OLD COUNTRY TEA GARDEN — 5460 Old West Saanich Rd. Open Tues. thru. Sun. — 11:30 a.m.-4:30 p.m.

INGRAHAM RODEWAY INN — Victoria's Country Music Spot — Featuring Nashville, B.C., in the Big 'I' Cabaret. Top Live Bands, Friday and Saturday, 9-2 a.m. This Friday and Saturday — Wayne Peters and "HOMEBREW".

OLDE ENGLAND INN — For a night to truly remember, dine by romantic candlelight and savour our fine English Menu — Roast Sirloin of Beef and Yorkshire Pudding — our Specialty. Nightly 5-9. 388-4353.

RECREATION: OAK BAY — Your place for fun and fitness! Swimming, roller skating, ice skating, tennis, socializing . . . for more information please dial 595-SWIM.

AN EVENING WITH
JESSE WINCHESTER

TOMORROW NIGHT
McPHERSON PLAYHOUSE
Reserved Seating $7.50, $8.50. Available at Hillside Mall, (Cards & Things) Sidney, Hatley Park Brandywine, Sooke TV, Cowichan Centre in Duncan, McPherson Playhouse Box Office Info: 386-6121
Produced by The Producers Co.

HUNGARIAN VILLAGE suggests — Bring the family for our
SCHNITZEL NIGHT
Every Sunday
- Schnitzel Cordon Bleu
- Wiener Schnitzel
- Paprika Schnitzel
- Gypsy Schnitzel
- Ukranian Schnitzel
- Parisienne Schnitzel
- Holstein Schnitzel

All dinners include our great salad bar or Hungarian goulash soup
Regular menu also available.
Your choice $8.95
1550 CEDAR HILL CROSS RD. (AT SHELBOURNE)
RESERVATIONS 477-3023
George's Hungarian Village Restaurant
TUES. TO SUNDAY DINNER FROM 5:00 P.M.
LUNCH TUES. to SATURDAY 11:30 a.m. to 2:00

McPherson Foundation and Paquet/Dummet Associates
present

NATIONAL NOSTALGIC HIT MUSICAL!
Written and Directed by Ken John Grant
McPHERSON PLAYHOUSE
June 30 — July 5, July 7 — 12
Showtime 8 p.m. (2 shows July 5 and July 12-6:30 p.m. & 9:30 p.m.)
Tickets 6.50, 7.50 8.50 at
McPherson Box Office (386-6121) and usual outlets.
New ticket outlet — Visitors Information Centre! 6-7

THE WONDER OF IT ALL

A MUSICAL
BASED ON THE LIFE OF EMILY CARR
WORLD STAGE PREMIERE, JUNE 27-JULY 31
NEWCOMBE AUDITORIUM, VICTORIA, B.C.
Weekend Matinees, 4 p.m. —
Evening Performances 8 p.m. Except Mondays
TICKETS AT ALL REGULAR OUTLETS, OR PHONE 385-3424

CKDA PRESENTS
DAN HILL
SUNDAY, JUNE 15, 8 P.M.
THE ROYAL THEATRE
TICKETS AT THE MEMORIAL ARENA BOX OFFICE AND USUAL OUTLETS
INFORMATION: 384-1522

GROUP XIV ARTISTS
JUNE 8-22
Wed.-Sat. 9:30-6:00, Sun. 11:00-6:00
MAPLES GALLERY
Cor. Keatings Cross-Road and West Saanich Rd., Brentwood
Meet the Artists Sunday, June 8th—1:00 p.m.

1920 1980 CELEBRATING 60 YEARS OF ENTERTAINING CANADIANS

Below freezing and beyond fear... will anyone survive its terror?

SELKIRK FILMS present A PETER SNELL Production
ALISTAIR MacLEAN'S
BEAR ISLAND
...hell frozen over!
starring
DONALD SUTHERLAND • VANESSA REDGRAVE
RICHARD WIDMARK • CHRISTOPHER LEE
BARBARA PARKINS and LLOYD BRIDGES
MATURE — WARNING: Some violence. — B.C. Director
ROYAL — 805 BROUGHTON — 383 9711
Saturday-Sunday at 1:35, 3:20, 5:10, 7:05, 9:05

THEY'RE NOT SO LITTLE . . . THEY'RE NOT SO DARLING . . . THEY'RE THE NO. #1 HIT IN TOWN . . .

Tatum O'Neal — Kristy McNichol
DON'T LET THE TITLE FOOL YOU.
Little Darlings
MATURE — WARNING: Some coarse language and swearing. Occasional suggestive scenes. — B.C. Director
CORONET — 836 YATES ST. — 383 6414
Saturday and Sunday at 1:30, 3:20, 5:10, 7:00, 9:00

FOXES

JODIE FOSTER in FOXES
starring SCOTT BAIO • SALLY KELLERMAN • RANDY QUAID
MATURE — WARNING: Frequent coarse language, some violence a realistic energency ward scene. — B.C. Director
OAK BAY — 2184 OAK BAY AVE. — 598 2213
— SHOWTIMES —
Evenings 7:05, 9:00
Matinee Saturday Only at 2:00 p.m.

"THE FIRST EPIC HORROR FILM"
— Jack Kroll, Newsweek Magazine

Jack Nicholson gives one of his most vibrant characterizations, furiously alive in every frame, and fueled by an explosive anger.
— Vincent Canby
NEW YORK TIMES

Moments so visually stunning only a Kubrick could pull it off . . . but the film belongs to Jack Nicholson.
— Kevin Thomas
L.A. TIMES

THE SHINING

RESTRICTED — limited admittance if under 18
A STANLEY KUBRICK FILM
KINTEK CINESONICS SOUND
STARRING
JACK NICHOLSON SHELLEY DUVALL "THE SHINING"
WITH
SCATMAN CROTHERS, DANNY LLOYD
BASED ON THE NOVEL BY STEPHEN KING
SCREENPLAY BY STANLEY KUBRICK & DIANE JOHNSON
PRODUCED AND DIRECTED BY STANLEY KUBRICK

STARTS FRIDAY
QUADRA
QUADRA-HILLSIDE
382-3370

A SPECTACULAR **3** RING CIRCUS for **ALL** the family
SHRINE CIRCUS

Starring World Famous
TARZAN ZERBINI
with 20 trained Lions and Tigers and Award-Winning
CAPTAIN CIRCUS
the Unchallenged King of the Dare Devils

Produced by HUBERT CASTLE

MEMORIAL ARENA — MONDAY and TUESDAY
JUNE 16 and 17 — 4 and 8 p.m.
CHILDREN $2.50
ADULTS $3.50

Tickets now available at Memorial Arena and Hillside Shopping Centre.

Stratford festival 'richest one yet'

By JAMES NELSON

STRATFORD, Ont. (CP) — The Stratford Festival opens its 28th season Monday with the richest lineup of stars, plays and budget in its history.

The 26-week season will cost more than $7.7 million, of which more than $2 million will be paid to actors and musicians and $3.8 million to technicians and other support staff. The box office is being counted on to produce $6.2 million. Only $860,000 comes to the festival from government grants.

The 15 productions include six Shakespeare plays, two world premieres — Edna O'Brien's Virginia, about novelist and essayist Virginia Woolf, and Foxfire, by Susan Cooper and Hume Cronyn about life in Appalachia — and two new Canandian adaptations of theatre classics, Carlo Goldoni's The Servant of Two Masters and Anton Chekhov's The Seagull.

Stars include Maggie Smith and Brian Bedford, Hume Cronyn and Jessica Tandy, Kate Reid, Patricia Conolly, Douglas Rain, Pat Galloway, Richard Monette and Jack Wetherall (alternating as Henry V), William Hutt (in his 25th season), Amelia Hall (the first actress to appear in the famous thrust stage here 28 years ago), and at season's end again, Peter Ustinov.

The opening week will see nine shows and the debut of Stratford's new youth choir under the direction of Robert Cooper.

It may be Robin Phillips's last season. He has announced he plans to leave the sole artistic directorship of the festival, but may remain associated with it in some less onerous capacity. Festival directors are expected to announce future plans for the festival's direction soon — possibly the formation of a trio to include Phillips.

The opening production Monday is John Gay's 18th century ballad play, The Beggar's Opera, featuring the choir with Graeme Campbell, Edda Gaborek, Jim McQueen, Jennifer Phipps and Mary Savidge.

Patricia Conolly as Viola, Pat Galloway as Olivia in Stratford's Twelfth Night

Bacall back in Winnipeg

WINNIPEG (CP) — Teresa Bacall has returned to the Royal Winnipeg Ballet after an eight-year absence and will dance principal roles during the 1980-1981 season.

Bacall, 27, rejoins the company following several appearances in San Antonio, Tex., where she was performing last winter when the Royal Winnipeg stopped on tour.

"(Artistic director) Arnold Spohr and (program head) David Moroni were there and we had a really good visit," Bacall said in an interview. The upshot was an invitation in April to come to Winnipeg.

Bacall, a California native, first took to the stage with the company in 1968 as a 15-year-old replacement for an injured dancer.

In her first full season, the company toured Europe, winning an award at the Paris International Festival of Dance and making a memorable stop in Moscow.

The first-night crowd there was so large, the militia was called out and the audience brought the dancers back for 20 curtain calls. Bacall said that, at the time, she took the whole experience in her youthful stride.

"I didn't relize how lucky I was."

McPHERSON FOUNDATION and the BEBE EVERSFIELD THEATRICAL ARTS STUDIO present
THE WIZZY WIZARD
A FAMILY SHOW OF SONG, DANCE and FUN!
The original 'WIZARD OF OZ' characters meet 'THE WIZ' crazies of 'Boogietown!'
GUEST ARTISTS JERRY GOSLEY, ART BUDD, LANA CHECK, CLAIRE WINTERS
McPHERSON PLAYHOUSE
June 13 & 14 at 8 p.m.
Matinee June 14 2 p.m.
Tickets $4.50, $5.50, $6.50
(St. and O.A.P. $1 off)
Avalable at McPherson Box Office (386-6121), Sooke TV, Hillside Mall, Hatley Park Brandywie, Cards N' Things (Sidney) New ticket outlet — Visitors Information Centre

TOKAJ VILLA
SCHNITZEL NIGHTS
Every Friday and Saturday
- Schnitzel Cordon Bleu
- Wiener Schnitzel
- Paprika Schnitzel
- Gypsy Schnitzel
- Ukranian Schnitzel
- Parisienne Schnitzel
- Holstein Schnitzel
Your Choice $8.95
All dinners include our great Salad Bar or Hungarian Goulash Soup
Regular menu also available
Tokaj Hungarian Restaurant Villa
1122 YATES ST. 383-4732
AMPLE FREE PARKING OPEN MON. TO SAT.

LEE'S DELUXE CHINESE SMORGASBORD Open daily 5 p.m.
$6.25 per person
Free Home Delivery Mon.-Thurs. 4-12, Fri. and Sat. 4-1, Sun. 4-10
1410 BROAD ST. 385-6764

On the Water Overlooking the Marina and Sealand of The Pacific
A Most Extensive Steak and Seafood Menu
Open for Lunch and Dinner Daily
1327 BEACH DRIVE
OAK BAY MARINA RESTAURANT
Major Credit Cards Accepted
598-4511

THE MEDIÆVAL INN
RESTAURANT 1005 BROAD ST.
"AN EXPERIENCE IN TRADITION"
FRONT ROOM NOW OPEN!
EVERY THURS., FRI. and SAT. WITH "SWASHBUCKLER"
(The Pat Hernon Folk Trio)
386-8317 Above Counting House Cinema
1005 BROAD STREET VICTORIA
OPEN 7 DAYS A WEEK
Banquet facilities to accommodate 100 persons

LET US PRINT YOUR BOOKLETS
FOTOPRINT INSTANT PRINTING
747 FORT 382-8218

LEARN TO FLY CESSNA THE CPC WAY!
...WITH US!
Enjoy the crisp, clear days of Autumn and Winter while you gain a lifetime skill. Start now with a special Discovery Flight. $10 pays for everything. Time at the controls, valuable briefing before and after the flight. Now available at...
VICTORIA FLYING CLUB
VICTORIA INTERNATIONAL AIRPORT
656-2833
656-4321
Cessna PILOT CENTER
FLY CESSNA THE CPC WAY!

On Sunday . . . we make magic!
Sunday's are family days so join us soon. Not only fine food, magically prepared before your eyes, but our waiter will delight you and your family with his special magic.
Great food - steaks, seafood, chicken, a children's menu, too – plus a little magic.
Open for dinner at 5 p.m. All major credit cards are accepted.
Four locations across Canada, Victoria, Calgary, Edmonton, Ottawa.
JAPANESE VILLAGE 村
TEPPAN STEAK & SEAFOOD HOUSE
734 Broughton Street
Reservations: 382-5165

roller skating
EVERY WED., FRI., SAT. AND SUN.
7:30 to 10 p.m.
SATURDAY MORNING 10 to 12 NOON
PRIZES — FUN — MUSIC
LIGHTS — DEDICATIONS AND REQUESTS
ESQUIMALT SPORTS CENTRE

BREAD and CHOCOLATE
Widely Acclaimed Double Bill
KINTEK CINESONICS SOUND
MATURE
LAST SIX DAYS Positively Ends Thurs.
WARNING: Occasional nudity; some coarse language. (B.C. Director)
1 SHOW NIGHTLY
'BREAD' 7:00
'COUSIN' 9:00
PLUS Cousin Cousine
QUADRA
Quadra at Hillside 382-3370
BY POPULAR DEMAND
EAST INDIAN SHOW FOR SUNDAY, JUNE 8, 3 P.M.
A Beautiful Picture and Evergreen
"MAIN-TULSI-TERE-AANGAN-KI"
Produced and Directed by: RAJ KHOSLA
Starring: Asha Perekh, Nutan, Vinod Khanna, Vijay Anand, Heena Kausar.
Color with English Subtitles
GENERAL

NOW PLAYING
LIMITED ENGAGEMENT OF GILDA RADNER LIVE ON BROADWAY TODAY THRU TUESDAY
GILDA live
NADIA COMANECI
ROSEANNE ROSEANNADANNA
LISA LOOPNER
EMILY LITELLA
MATURE
WARNING: Some Coarse and Suggestive Language. — B.C. Director
PERFORMANCES AT 7:00 and 9:00
towne cinema
382-5922 — DOWNTOWN IN NOOTKA COURT MALL AIR-CONDITIONED
British Columbia's #1 Midnite Moviehouse

NEXT FRIDAY AT MIDNIGHT
THE ORIGINAL PUNK ROCK MOVIE FROM ENGLAND
THE NEW WAVE EXPERIENCE
MATURE
WARNING: A Crude Documentary with Scenes of Drug taking and Coarse Language. — B.C. Director
ORIGINAL FILM WAS SHOT IN 8MM
"THESE PEOPLE ARE ANIMALS! . . . THE PART WHERE THAT YOUNG MAN WAS CUTTING HIMSELF ON THE BELLY WITH A RAZOR BLADE WAS THE MOST DISGUSTING I'VE EVER SEEN!" — NEW MUSICAL EXPRESS
WARNING: Under 16 Yrs. Will Require Guardian — Manager
Advance tickets now on sale at Kelly's Stereomart on Yates St.

LANDMARK CINEMAS OF CANADA

CLINT EASTWOOD is "BRONCO BILLY" starring SONDRA LOCKE · executive producer ROBERT DALEY · produced by DENNIS HACKIN and NEAL DOBROFSKY · associate producer FRITZ MANES · written by DENNIS HACKIN
Starts WEDNESDAY!
towne cinema 382-5922/808 DOUGLAS
AT BOTH theatres
DUNCAN DRIVE-IN 746-7695
OUR BIGGEST 'ROCKY HORROR' WEEKEND IS ONLY 4 WEEKS AWAY!!

Hard hat days and honky-tonk nights.

836 YATES ST. CORONET
COMING JUNE 11TH.

Dusty predicted as J.R.'s killer

NEW YORK (AP) — *The Post* says the person who shot TV villain J. R. Ewing on the television series *Dallas* will turn out to be his wife's boy-friend, Dusty, when the show resumes next fall.

In a story it calls a world exclusive, *The Post* said Dusty, the cowboy who apparently had died in a plane crash, will be brought back to life and blamed for shooting J. R.

J. R., played by Larry Hagman, will recover from being shot in the back in the last episode of the season and continue as the nastiest character in the series.

The Post quoted a source at Lorimar Productions in Hollywood as saying, "as of now the killer is definitely Dusty, but nobody around here will admit to it."

The source said "it's perfectly true that none of the cast, including Larry Hagman, know the gunman's identity."

Dusty, played by Jared Martin, was the boy-friend of Ewing's wife, Sue Ellen.

The Post said the plane crash will turn out to have been a fake, Dusty will return, be blamed for the shooting and lose the love of Sue Ellen.

Asked to comment on *The Post* report, a CBS spokesman said the fall segments of the series won't begin production until late this month.

SUNDAY BRUNCH
the finest in town
for 6.50
Children under 12 years .... 3.50 per person
EAT ALL YOU CAN
11:00 a.m.-2:00 p.m.
Make Reservations Today
Sherwood Park Inn
123 Gorge Road East 386-1422

ENTER
Ceramic Competition
Bring Ceramics to Esquimalt Curling Rink
June 11, 10 a.m.-7 p.m.
Open to Public June 13-15
Sponsored by V.I.C.A.

I'm so thrilled with my Arthur Murray dance lessons.
They taught me exactly what I wanted to learn!
What a discovery! Not to feel strange or alone in a crowd anymore. To dance with someone is to be part of the scene.
I'm sensational! The new terrific me. Dancing is part of my life. It should be part of yours; you'll love yourself for it.
You'll be amazed what two feet can learn about moving a body.

Arthur Murray
FRANCHISED DANCE SCHOOLS
We change strangers into friends
1:00-4, 6:00-10 p.m.
MONDAY-FRIDAY
715 YATES ST.
CALL NOW 385-1476
SPECIAL
4 Private Lessons
2 Group Lessons
2 Practice Sessions
SPECIAL ONLY $37.50

CRYSTAL POOL

SATURDAY
Early Bird 7:00-8:30 a.m.
Family 10:30-12 noon
Public 1:00-4:30, 7-9 p.m.
Adult 9:00-10:30 p.m.
SUNDAY
Public 1:00-4:30, 7-8:30 p.m.
Family 5:00-6:30 p.m.
Adult 8:30-10:30 p.m.
MONDAY
Early Bird 7:00-8:30 a.m.
Adults Only 9:00-11:30 a.m.
Noon 11:30 a.m.-1:30 p.m.
Adults Only 1:30-3:00 p.m.
Rolling Home 4-6 p.m.
Public Swim 7:30-9:00 p.m.
Adults 9:00-11:00 p.m.
TUESDAY
Early Bird 7:00-8:30 a.m.
Ladies Only 9:30-11:30 a.m.
Noon 11:30 a.m.-1:30 p.m.
Nifty Sixties 1:30-3:00 p.m.
Parents-Tots 1:30-3:00 p.m.
Public 3:00-5:00 p.m., 7-9 p.m.
Adults 9:00-11:00 p.m.
SWIMMING

Visit Our Newly Opened
"TOMAN'S"
Czech Fine Pastry and Coffee Shop
at 739 PANDORA AVE. (OFF DOUGLAS)
Telephone 385-2233
Open 10 a.m. to 6 p.m. Monday Through Saturday

Esquimalt Buccaneer Days presents the

DAVID PROUD SHOW on SATURDAY JUNE 21
direct from Reno, Nevada
at the
PIRATES DEN
ESQUIMALT ARENA & CURLING RINK
• dancing • games of chance • bar
7PM CASINO 8PM SHOW
9PM-1AM DANCING
Tickets at Arena, Hillside, or Junior A Booster Book
Tickets $5 each

Small Price - Big Dinner
6-oz. Top Sirloin Steak cooked your way, baked potato, vegetable, your choice of soup or salad, and hot buttered garlic bread.
ONLY $4.95 Friday Saturday
Served from 4 p.m. Reservations 388-5513
Gatsby's Family Restaurant
Royal Olympic Hotel 642 Johnson St.

BRUNCH
$5.95
CHILDREN $3.50
11 a.m. to 2 p.m.
Over 20 Hot and Cold Dishes to Choose from
Including Baked Ham "carved just the way you like it"
Amity's
RESTAURANT
Colony MOTOR INN
2852 DOUGLAS 385-2441
"Meet Your Friends Tonight at Amity's"

FATHER'S DAY
ROYAL FEAST
Royal Oak Inn
proudly presents
DINNER FIT FOR A KING
with 18 very special guests
the PAUL MASCIOLI BIG BAND
Sunday, June 15th
Dinner from 7:30 p.m.
Music 'til 12:30 a.m.
$36.00 per couple
Reserve early for Best Seat Selection
658-5231

Gay Nineties
Spare Rib House
825 BURDETT

FAMILY NIGHT
SUNDAY
5-9 P.M.
Full Course
Queen Ribs or Chicken
Per Person 7.50
RESERVATIONS 385-5380
Children's Menu $4.00
SING-A-LONG NIGHTLY

THE GREATEST HOLLYWOOD MARTIAL ARTS MOVIE EVER MADE!
CANADIAN ODEON THEATRES
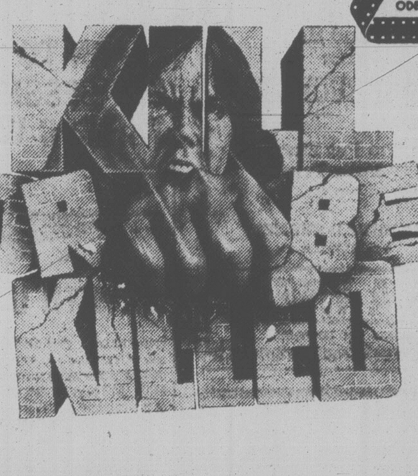
Not just a challenge...the only way to survive!
EDWARD L. MONTORO PRESENTS
KILL OR BE KILLED Starring JAMES RYAN
CHARLOTTE MICHELLE NORMAN COMBES DANIE DU PLESSIS
Produced by BEN VLOK Directed by IVAN HALL Screenplay by C.F. BEYERS-BOSHOFF
Karate sequences by NORMAN ROBINSON Color by TVC
A FILM VENTURES INTERNATIONAL Release
MATURE WARNING: Frequent Violence. (B.C. Director)
MATS: FRI., SAT., SUN. 1:45, 3:15, 5:00
NIGHTLY 7:00, 9:00
odeon 1
780 YATES STREET 383-0513

From the MADman who started it all...

MAD MAGAZINE PRESENTS
UP THE ACADEMY
"A comedy gone totally MAD."
A MARVIN WORTH/DANTON RISSNER Production "UP THE ACADEMY"
Produced by MARVIN WORTH and DANTON RISSNER
Written by TOM PATCHETT & JAY TARSES • Executive Producer BERNIE BRILLSTEIN
Directed by ROBERT DOWNEY • PANAVISION
MATURE WARNING: Frequent Coarse and Suggestive Language. (B.C. Director)
MATS: SAT., SUN. 1:45, 3:35, 5:25
NIGHTLY: 7:10, 9:10
haida
808 YATES STREET 382-4278

21st WEEK IN VICTORIA

WINNER OF 5 ACADEMY AWARDS INCLUDING BEST PICTURE
COLUMBIA PICTURES PRESENTS
A STANLEY JAFFE PRODUCTION
DUSTIN HOFFMAN
IN
"KRAMER VS. KRAMER"
MATURE WARNING: Occasional Nudity and Swearing. (B.C. Director)
MAT: SAT. 2:00
NIGHTLY: 7:15, 9:15
counting house 2
BROAD AT BROUGHTON 383-3434

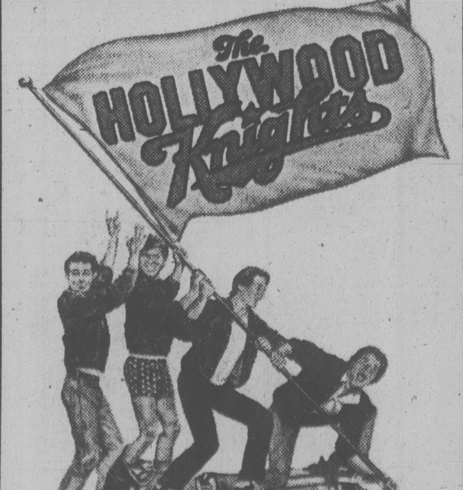
The HOLLYWOOD Knights
BEVERLY HILLS CITY HALL
COLUMBIA PICTURES presents A POLYGRAM PICTURES PRODUCTION A FLOYD MUTRUX FILM "THE HOLLYWOOD KNIGHTS"
MATURE WARNING: Frequent Coarse Language, Some Nudity and Suggestive Scenes. (B.C. Director)
MATS: FRI., SAT., SUN. 1:30, 3:20, 5:10.
NIGHTLY: 7:10, 9:10.
odeon 2
780 YATES STREET 383-0513

GET SMART! SEE DON ADAMS AS AGENT 86 IN:
THE NUDE BOMB
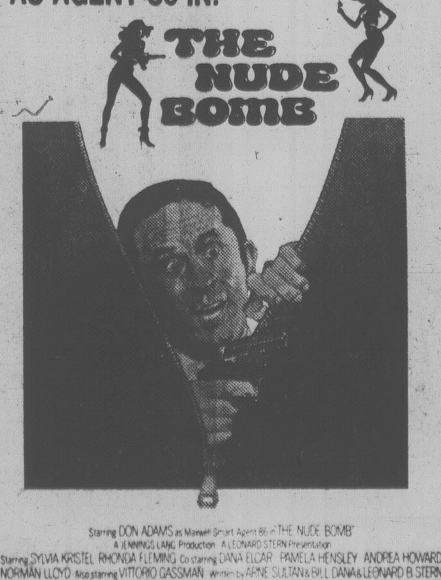
Starring DON ADAMS as Maxwell Smart, Agent 86 in "THE NUDE BOMB"
Starring SYLVIA KRISTEL RHONDA FLEMING DANA ELCAR PAMELA HENSLEY ANDREA HOWARD NORMAN LLOYD VITTORIO GASSMAN
Directed by CLIVE DONNER
MATURE WARNING: Occasional Nudity and Coarse Language. (B.C. Director).
MAT: SAT. 2:00
NIGHTLY: 7:00, 9:00
counting house 1
BROAD AT BROUGHTON 383-3434

ITALIAN FOOD LOVERS
Our Sunday and Monday Special
Veal Scaloppini and Ravioli, Garlic Bread, Your choice of Soup or Salad for only
Great! Served from 4 p.m. each day
$4.25
Such a Little Price For So Much
Reservations please 388-5513
You'll All Enjoy
Gatsby's
FAMILY RESTAURANT 642 JOHNSON
ROYAL OLYMPIC HOTEL

THE
Monkey Tree Inn
Ladysmith 245-7611

Located in one of Ladysmith's finest old homes and featuring elegant dining in an intimate and different atmosphere. A superb cuisine with matchless service — and at a range of prices to suit all tastes. We invite your patronage for lunch or dinner. Open 11:30 to 2:30 Mon.-Sat. and from 5:00 p.m. Every Day. Go ahead and treat yourself, you deserve it. You will find us by driving through town on 1st Avenue. Phone 245-7611

FUN FOR ALL THE FAMILY
SHRINE CIRCUS

Produced by HUBERT CASTLE
Starring World-Famous TARZAN ZERBINI with 20 trained Lions and Tigers and Award-Winning CAPTAIN CIRCUS the Unchallenged King of the Dare Devils
MEMORIAL ARENA — MON. and TUES. JUNE 16 and 17 — 4:00 and 8:00 p.m.
Children $2.50 Adults $3.50
Tickets available today at:
Memorial Arena Box Office and Hillside Shopping Center

VIDEO HOME MOVIES
Video Club Memberships now available to Victoria residents. An introductory fee of $100. ($50. saving off regular fee) will entitle you to:
1. Select any 1 prerecorded film from such great hits as 10, Saturday Night Fever, The Exorcist, Godfather, etc. Plus exchange privileges at $10. each.
2. All video accessories i.e. blank tapes, cleaning kits, giant screen TV at discount prices.
3. Production facilities available for parties, weddings, lectures, commercial and industrial taping.
4. Rentals on recorders, cameras, etc.
5. Frequent update on both new film releases, and latest equipment and special members' classified section.
Call now and discover the exciting world of Video
The Video Den
382-9912 or 388-4413

Felice's DINING LOUNGE
WHILE DINING ENJOY THE SPECTACULAR VIEW OF VICTORIA'S BEAUTIFUL INNER HARBOUR.
"Member of the World Famous Italian Cuisine"

ALASKA KING CRAB WITH DRAWN BUTTER OR NEW YORK STEAK
$8.95
Reserve early for these super specials complete with French Onion Soup or Salad Bar, baked potato and fresh vegetables.
REGULAR MENU ALSO AVAILABLE
BUFFET LUNCH
TUESDAY to FRIDAY 11:30 to 2:00
Soup de Jour, Salad Bar, Roast Beef with Potatoes
ONLY $4.95
ENJOY OUR Salad Bar WITH LUNCH AND DINNER
OPEN TUES. to SUN.
1218 WHARF ST.
LUNCH 11:30 to 2:00 DINNER FROM 5:30
RESERVATIONS 385-4497

around the galleries

The work of several prominent Victoria artists goes on view Friday at the new **Crystal Garden Gallery**, 707 Douglas.

Featured will be signed limited edition prints by **J. Fenwick Lansdowne** and **Brian Travers-Smith**; origianal paintings in various media by **Alistair Bell, Raymond Chow, Nita Forrest, Flemming Jorgensen, Vicky Husband, Toni Onley** and **Jack Wilkinson**, all from a private collection, and sculpture by **Bob de Castro, Gus Galbraith** and **David Lucky**.

The exhibition will continue through July 9.

Opening this week at the **Art Gallery of Greater Victoria**, is a presentation by contemporary Canadian artist **Eric Cameron**. Since 1974 the artist has been working with the medium of videotape and the gallery is presenting his environmental videotape, slide and audio work entitled *Behind Closed Doors*.

The title refers to the fact that the Gallery visitor has to open spring-loaded doors to enter the exhibition. In doing so he becomes a part of the art himself, the subject of slide and video images. His senses are saturated by color, light, sound feedback; as Cameron puts it, "substantiality is undermined."

The visitor can, however, sit back in the darkened room and watch the reaction of subsequent visitors entering this unusal piece and being confronted by the sensory barrage.

The exhibit opens Wednesday and will be continued through Aug. 3.

★ ★ ★

A four-artist show occupies the mezzanine foyer of **McPherson Playhouse** currently. The artists are women, all working in different media.

One of them, **Rosemary James-Cross** is a former Victorian who has returned to the city fairly recently after some years away.

She began art study here with the late Ina D.D. Uhthoff, did fine arts studies at the University of Saskatchewan, and also studied silversmithing and sculpture. During 1976 and 77 she taught sculpture, sketching, painting and drawing and silkcreen work at the University of New Brunswick. At present she is working in acrylics.

Peggy Arber is a well known graphic artist who is showing mainly woodcuts. **Lilian Rogers** is represented by watercolors and crayon-resist paintings, while **Jeanne Settle** is showing oils.

The paintings and prints cover a wide range of subject matter. Closing date for the show is June 27. It's on view from 10 a.m. to 4 p.m. weekdays only.

Getting It Together

The most universal affliction among humans is that we all acquire problems, so you're not alone when it comes to meeting with difficulty of some sort. Trouble comes in a lot of shapes and sizes.

A lot of people are now finding themselves up to their eyeballs in debt. Relationships are breaking down. More kids are running away from home; some become involved in break and entries, or drug abuse. It's no longer 16 to 20 years olds being recruited and coerced into prostitution, they're as young as 12, sometimes younger. There's also more and more people in their late teens and early twenties that don't know where or how to bail themselves out before they end up in prison. Anyone who thinks the penal institutions answer the problems or are effective in helping people get turned right side up just doesn't know what they're talking about. It's not just us twenty, thirty and forty years olds who can find ourselves aimless or feeling like we haven't achived what we wanted in life. Young men and women 14, 15 and 16 feel the same self doubts about who they are and where they're going.

"So what's new," you ask? Well, a small group of people who have had real life experience in every one of these areas, and who either have degrees, or are working on them have joined forces. Our only philosophy is that if you're going to get it together there's no point dragging things out. Decisions have to be made quickly, but they have to be realistic and solid. The course of action taken has to be right for you and give you what you want. We are not a psychiatric service or a religious organization, we are simply people who have been there ourselves and discovered that no problem is too big to resolve. Problems should be fought directly head on, and if we can't help you we'll help you find the people who can. Things are personal with us, and total confidence is not only assured but guaranteed. It's only you and someone who's been in the same boat. We don't believe problem solving should linger or come with exorbitant costs. Our services are negotiable, and after a short talk to assess where things are at, we put it all up front and get you on your way out of the mud. So if you're a concerned parent, or a person in some kind of trouble try again. The key to finding answers and solving is in the approach. Then if things still don't work give us a call because we're consultants with a lot of tact.

It's your move! Police and community referrals welcome.

Call David Thornton at 384-5691

6-7

LIVE AT LANGHAM

LANGHAM COURT THEATRE presents

You Can't Take it With You!

A Human Comedy
By Kauffman and Hart
Director: JACK DROY
MAY 29-JUNE 7
*Note new curtain time
8:00 P.M.
Theatre Box Office
3:30-7:30 p.m.
Daily except Sunday
or
PHONE ANYTIME FOR RESERVATIONS
384-2142
Presented by the Victoria Theatre Guild

FISHER STOVES NOW ON SALE

VANCOUVER ISLAND STOVE SHOP
733 GOLDSTREAM AVE., (LANGFORD) VICTORIA, B.C.
Highway 1A, behind Westwind Motor Inn
478-0322
CLOSED MONDAYS

ARE YOU LOOKING FOR QUALITY STAFF?
June Allen Employment Agency
506-1207 DOUGLAS ST. 386-9021

Western FOOD
772 GOLDSTREAM AVE., LANGFORD
in the WESTBROOKE SHOPPING CENTRE
OPEN 9-9 / 9-6 SUNDAY
Prices in effect Sun., Mon., Tues., June 8, 9, 10
We reserve the right to limit quantities

GR. A BEEF TOP SIRLOIN STEAK	lb.	2.99
BREAKFAST SAUSAGE	lb.	1.19
BREADED VEAL PATTIES	lb.	1.59
FRESH GREEN ONIONS or RADISHES	2 BUNCHES	39¢
FRESH MANGO	ea.	49¢
FRESH SPINACH	bunch	39¢
M.J.B. COFFEE REG. OR DRIP TIN	lb.	3.39
SUN RYPE CLEAR BLUE LABEL APPLE JUICE	1 litre	79¢
PARKAY MARGARINE	3-lb. pkg.	1.89
VIP FABRIC SOFTENER	120 oz.	1.49
VIP ALL TEMPERATURE LAUNDRY POWDER	2 kg. bag	2.09
ALCAN LONG TIN FOIL	45 cm x 10 m box	1.99
NABOB DELUXE TEA BAGS	60's box	1.59
G. WESTON COOKIES	3 varieties box	1.29

6-7

CFAX 1070 PROUDLY PRESENTS
STEPHANE GRAPPELLI
IN CONCERT WITH THE
DON ETHERINGTON TRIO
ONE SHOW ONLY— 8:00 P.M.
WED., JUNE 25th
ROYAL THEATRE
Tickets Available at:
- Memorial Arena
- Hillside Mall
- Mayfair Mall
- Hatley Park Brandywine

Executive Producer — Paul Mascioli for
Prestige Entertainment Agencies Ltd.

UNIVERSAL FITNESS CENTRE
4240 GLANFORD AVENUE
Full Body Building for Men
PRE-SUMMER SPECIAL
Get Fit Quick!
10 visits $10
Phone 479-3115
479-3115

6-7

Waddling Dog Inn

THIS WEEK'S SPECIAL
SOUP DU JOUR
or
CHEF SALAD
DUCKLING NORMANDY
RISSOLE POTATO
FRESH VEGETABLE
COUPE EDNA MAY
BEVERAGE
12.95 per person

OUR SUNDAY BUFFET
11:30 a.m. to 2:30 p.m.
We will be carving a hip of beef in our new dining room.
7.95 per person
NO RESERVATIONS FOR SUNDAY BUFFET PLEASE

"If you have visitors requiring accommodation have them stay with us."

Mt. Newton X Road On Patricia Bay Highway, 5 miles from Ferry 652-1146
AMERICAN EXPRESS, MASTER CHARGE, CHARGEX
6-6

THE CORPORATION OF THE DISTRICT OF CENTRAL SAANICH
1903 Mt. Newton X Rd., Saanichton, B.C.
VOS 1MO

NOTICE

The Corporation of the District of Central Saanich hereby gives notice of its intention to adopt a by-law, pursuant to Section 574 of the Municipal Act, R.S.B.C. 1969 Chapter 290, to authorize the disposal of a portion of Homathko Road in exchange for lands necessary to relocate a portion of Homathko Road, and which amends By-Law No. 492. Copies of the proposed by-law, together with sketches outlining the lands to be exchanged, are on file in the office of the Municipal Clerk, and are available for perusal by any person during regular office hours.

F. B. DURRAND,
Clerk/Administrator

A COLOUR TV WARRANTY SAYS THEY'LL FIX IT. IT DOESN'T SAY WHEN.

Meanwhile, you're without your set. Perhaps for weeks.

But if you rent from Granada this sort of thing never happens.

Because if anything ever goes wrong with your Granada colour TV set, we come 'round fast and fix it.

(If we have to take it back to our shop, we leave you a colour loaner at no extra charge.)

You see, Granada rents colour TV's that include all service and parts. Plus the promise that you'll never have to go without a colour TV again.

Ever.

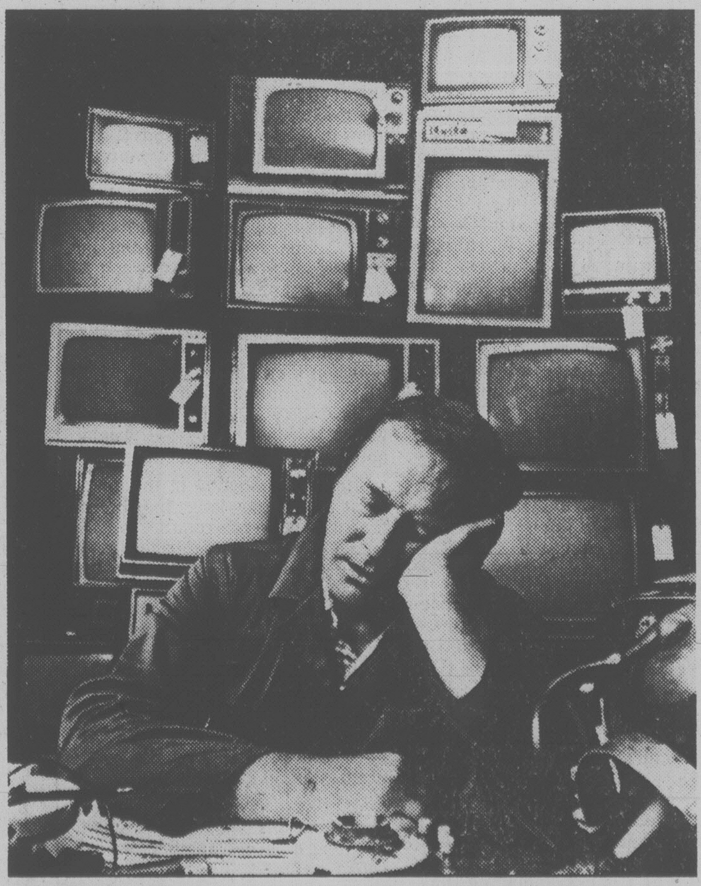

All Granada locations are open daily from 9 AM to 9 PM, and Saturday till 6.
Give us a call soon. We're listed in the Yellow Pages.

GRANADA TV RENTAL
Worry-Free Colour TV. Forever.
1314 Broad Street, Victoria
386-8826

MARKOVICH
SPRING EXHIBITION

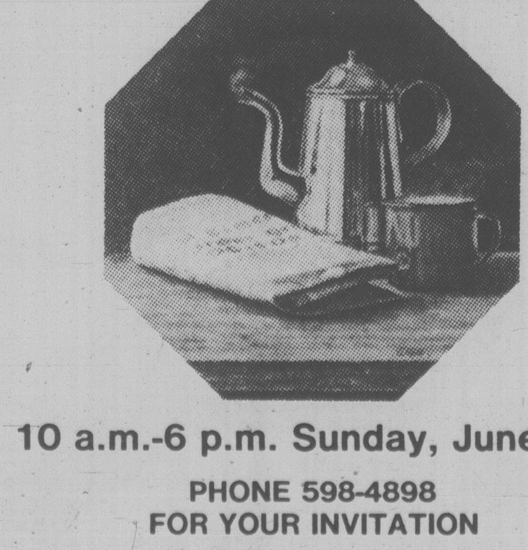

10 a.m.-6 p.m. Sunday, June 8th
PHONE 598-4898
FOR YOUR INVITATION
"Our Welcome Is Warm"
6-7

Raven's presents
BOB CHAMBERLAND
Nightly from 9 p.m. from June 9th to June 21st. Come and enjoy his special brand of music.
Raven's Lounge

books

E. D. Ward-Harris

Some to avoid

Some newspapers and periodicals give the impression that all published books are well worth reading. This is because some editors maintain that if one cannot say anything complimentary about a book it is better to say nothing. I have never subscribed to this cowardly view because I hold that, providing reasons are stated, a negative assessment is far more valuable — and, of course, more honest — than undeserved praise. Now, if the majority of books were first-class it would be absurd, and cruel, to single out inferior ones. But they are not. Of the thousands and thousands of new titles published each year, only a distressingly small number are worthy of a second glance.

One timid editor, an execrable writer who fancied himself as an undiscovered genius, informed me that all authors had fragile psyches that were easily bruised and therefore they should never be publicly criticized (I think the word he used was disemboweled). Before taking leave of the fool — and his publication — I listed a couple of dozen well-known authors with rhinocerotic hides and told him that my obligation was to literature and to my readers. It still is.

There are several books on my table that on sampling showed bright promise of good reading and I am anxious to study and review them, but before doing so I must clear the decks by dealing with other stuff, some of which falls into the negative assessment category mentioned above.

Let's begin with ***Eminent Edwardians***, by Piers Brendon (Collins' $26.95). Brendon's mentor is Lytton Strachey, whose *Eminent Victorians* provided both the idea and the title for his book. What a mentor! Strachey was a warped individual with unpleasant sexual tastes who scorned women and delighted in belittling people, verbally and in print. Of all the peculiar nasties in the Bloomsbury group, he was by far the most obnoxious.

But Strachey was also an intellectual and a very fine writer. Brendon is neither. Strachey the innovator saw clearly that dull historians who treated the dead with solemn reverence in huge biographies actually obfuscated the Victorian era, and he was the first to realize that compact biographies could distil histories. His pellucid style and fondness for meticulous research and detail, allied to wit, irreverence and maliciousness, distorted his four subjects but certainly evoked the spirit of their age.

Lacking his mentor's literary ability, Brendon has relied on malice to see him through and, of course, unadorned malice gets you nowhere.

Brendon's four subjects are: Lord Northcliffe, the creator of modern journalism; Lord Balfour, of the Balfour Declaration fame, who was at the centre of British politics for 50 years; Mrs. Emmeline Pankhurst, founder of the Suffragettes; and Lord Baden-Powell, founder of the Boy Scout Movement. In attempting to ridicule and belittle these achievers Dr. Brendon merely makes himself ridiculous and shoddy. And in the way that a slip worn beneath a slit skirt defeats the object of the slit, Brendon's malice without wit defeats his object by eliciting sympathy for his victims.

The book's title again is *Eminent Edwardians*. Ignore it.

☆☆☆

While on the subject of potted biographies I should warn you against three other books: ***Heroes & Heroines*** (McGraw-Hill Ryerson; $19.95); ***Persons of Consequence***, by Louis Auchincloss (Random House; $22.50); and ***The Tudors***, by Josephine Ross (Oxford; $14.95).

The first of these is an absurd offering in which characters from myth and legend and the Bible are mixed with moderns like Martin Luther King and Neil Armstrong. No fewer than 52 characters are sketched in less than 300 pages, giving each one an average of five and a half pages, including illustrations. The "come-on" is Antonia Fraser, who is splashed on the cover as editor. In fact, her contribution is a brief, weak Introduction that must have taken her a full hour to write. Give this book a wide berth.

Persons of Consequence wraps up the whole of Queen Victoria's reign in 200 pages, including masses of illustrations. As it deals with the Queen herself, her husband, her children, and all her advisers, both private and political, the impossibility of doing justice to any of them is obvious, and when I tell you that the fascinating, complex Disraeli is afforded a scant 26 pages need I say more?

The Tudor period is one of the richest in all British history. In *The Tudors*, Josephine Ross blithely deals with the period in only 178 pages. That would be bad enough if it was all text, but considering that all the old familiar pictures associated with the period take up the bulk of the space, the resulting sandwiching of history is ludicrous.

☆☆☆

By the way, if you happen to know someone who is an avid student of military history then, for heaven's sake, don't fall for ***Famous Land Battles***, by Richard Humble (Oxford; $14.75) as a gift item. It won't earn you any merit points at all. This lavishly illustrated, large format book takes a mere 179 pages to deal with more than 20 of the most famous battles from medieval to modern times. The text is so condensed — and so badly condensed at that — the uninitiated will learn nothing and the initiated will feel insulted. So, who needs such a ridiculous book?

☆☆☆

By far the worst book I have slogged my way through in years is ***The Lives of the Kings & Queens of France***, by Duc de Castries (McGraw-Hill Ryerson; $24.50). This messy hodge-podge of history, spanning the period from 450 to 1848, is so bad that it is funny.

The duke clearly knows French history like the back of his hand, and equally clear is his belief that everyone should be familiar with the subject in the greatest possible detail. The trouble is that, faced with the problem of putting everything into a single 263-page volume, he had to abbreviate every blessed thing, and not being a very good writer in the first place, he hadn't the slightest idea of how to condense, with the result that frequently the dull recital of bare facts is interrupted (and enlivened) by a brief paragraph encompassing, for example, a royal marriage, a battle and a Papal Bull.

I said the author appeared anxious to cover every detail of French history. That is not strictly correct. The proviso is that the event or incident must be related to a person of royal blood, however attenuated or degenerate that blood may be. This harsh rule of thumb automatically rules out Napoleon, and to avoid soiling his pen our arrogant historian invents an excuse: "Since Napoleon was an emperor and not a king he does not feature in the list of the kings of France." So much for upstarts!

How come such an incompetent writer is able to have his work published? And how come he is a member of the Academie Francaise? And what's all this ducal business doing in France? The answer to all three questions is the same: aristocratic titles impress people, and the older the title the more impressive it becomes.

But in republican France? Certainly. Monarchism is strong in France, as I discovered when I was almost trampled to death in Paris by hundreds of banner-waving monarchists milling about in celebration of something some Bourbon king had done. The fact that the demonstration took place in the courtyard of Les Invalides, where Napoleon is buried, would not have amused Duc de Castries.

Equally sickening to the duke must be the knowledge that more than 300,000 works relating to Napoleon have been published, and every year a few more join the massive pile. I have one before me now: ***Napoleon — Master of Europe 1805-1807***, by Alistair Horne (McGraw-Hill Ryerson; $24.50). Horne is a first-class writer and his books about Franco-German conflict are impressive, although a trifle stodgy. So it's natural that he should want to write about the greatest of all France's soldiers.

I'd like to say something pleasant about his book, but I can't because it is yet another one of those damned skimpy, popular illustrated things, and Napoleon deserves better treatment than that. So take my advice and give this one a miss also.

☆☆☆

Believe me, it is no pleasure to have to write a negative column like this. And it is certainly no fun to have to read through some of these ghastly books. Never mind, that is it for a while — I hope. Next week, we'll get our teeth into something worthwhile.

Barbara Amiel . . . a disjointed collection of shallow right-wing opinions

'Imprisoned by her anger'

By WALTER YOUNG

CONFESSIONS, by Barbara Amiel. Macmillan. $15.95.

Few books feature the face of the author on the front of the dust-jacket, but then few authors are described on the jacket as having the most beautiful face in Canada — at least according to the *Book of Lists*. Given that as a beginning, and the title, one expects a thorough autobiography, as frank and revealing as the blurb insists.

There is, however, little about the life of Barbara Amiel in any detail. She came to Canada from Britain, went to school in Hamilton, ate a lot of the wrong kind of pills, travelled a good deal with various males described as "companion" or "boy friend" — clearly hers is a face that launched a thousand trips — and ended up as the resident Zink at *Maclean's*. This sketchy autobiography is really a framework for a disjointed collection of trite, shallow, right-wing opinions.

Amiel should not be confused with those modern writers whose work reflects that body of opinion loosely described as neo-conservative. They are literate, reasonable and concerned with the niceties of evidence, qualities that are attractive whether one agrees with the conclusions or not. None of these adjectives applies to Amiel's writing.

Hers is the sort that consists not of argument and analysis, but of a litany of real or imagined horror stories about the welfare state, Sweden, student revolts, the Gulag and all the other terrible things associated with the ideological left. The shrill antagonism of the right is no more enlightening than that of the left. What the proponents of both extremes have in common is an unwillingness to admit the possibility of nuance and an inability to recognize the subtleties of political behavior.

If one selects impressions carefully, almost any insertion can be made to look truthful. There are some nice neighborhoods in Watts, says Amiel; it follows that the riots in that unfortunate Los Angeles suburb were the work of a few radical malcontents. Unemployment among blacks and Chicanos in New York City is more a reflection of laziness than social deprivation. How do we know this? Because Barbara Amiel knows some blacks and Chicanos who have jobs, work hard and live well.

Amiel dismisses the Berger Report as a fix from the beginning because, of course, Mr. Justice Berger was once an NDP politician and a dangerous socialist. Why, Amiel wonders, should we stop progress just to favor a few herd of caribou and a thousand or so people who want to retain their "paleolithic" life style? She trivializes a major study of Canada's northern frontier, and dismisses it with a handful of right-wing cliches.

Like her colleague on the rabid right, Lubor Zink of the *Toronto Sun*, Amiel is a purveyor of half-truth. Certainly Sweden is not paradise on earth, Sakharov is cooped up in Gorky and thousands of Chinese perished in the revolution. Does it necessarily follow that there is nothing to be learned from Sweden, that the Russian revolution was a terrible mistake or that China would be better off if Chiang Kai-shek had won? It is all so obviously superficial, cheap and shabby — regardless of one's own political perspective — that the truly remarkable thing about the book is that an otherwise respectable publisher undertook to put it into print.

Barbara Amiel is like many journalists who marry a marginal skill with words to a passion for finding sufficient fact to cloak deep-seated prejudice. They are victims of the naive fallacy that print equals truth, and self-justification can be found in the publication of one's own animosities.

Amiel claims to be doing battle against the Thought Police but she is captive in a Gulag far worse than the ones of which she writes. Imprisoned by her anger, insecurity and apparent rootlessness, she curses the light and adopts the stance of the pre-adolescent who fears that admitting error may erase her identity. Indeed, between the lines, what Amiel is confessing is not her discovery of the ego triumphant in a Darwinian universe, but that she really doesn't know who she is.

A pair of picaresques

By ANTHONY JENKINS

UNRELIABLE MEMOIRS, by Clive James. Clarke, Irwin. $18.95.

MY UNCLE OSWALD, by Roald Dahl. Random House. $10.95.

Clive James, the TV critic for the London *Observer*, calls his book of memoirs "a disguised novel" in which nothing is factual except the bits that read like fiction. This is true of more than the fact that he has altered names and exaggerated the details of his early years in Australia. His book is like a novel in that it presents a genre-piece about the pains of Everyboy's growing up. One is less interested in him as a person than in recognizing the adolescent comedy we all had to go through.

So life on the outskirts of Sidney in the 1940s is only incidental to the truth. James heightens the everyday incidents of his boyhood in a way that is often funny but which is occasionaly pushed towards the silly.

Clive's father was captured by the Japanese and died in an air-crash after his release. Consequently he was brought up by an anxious and doting mother whom he could twist round his little finger. The men of the family were either ailing or, like his grandfather, so senile as to be unintelligible.

We're shown Clive throwing fits in order to avoid going to school, and organizing the local kids in making tunnels and dams or in wrecking street-lamps, gardens, and building sites.

Clive cons his mother into going with him to cub-scout camp and deliberately misbehaves at school so that he won't be thought a teacher's pet by the bullies. There are also the usual fumblings with sex, enlivened here by Clive's envious respect for the sensational prowess of Milo, a 12-year-old Priapus.

Throughout all this, he learns that his role in life will not be like the heroes of his favorite comic books; instead, he survives the local rough and tumble by becoming a joker.

His inadequacies become still more apparent when he arrives at university: "I turned up in my school blazer, but in order to indicate that I was a man of parts I had pinned my Presbyterian Fellowship badge to the lapel, alongside the Boy's Brigade badge in my buttonhole. A brown briefcase contained sandwiches. My haircut looked like an aircraft carrier for flies."

But pretty soon he is under the spell of the arty crowd who run the varsity newspaper and has changed to cord's and "brothel creepers." Exchanging one naivete for another, he apes the group's manners and tastes. Gradually, though, he discovers his talent for writing and, by practice, a voice of his own.

The final chapter contains a wistful look back by the successful expatriate to the Australia of his boyhood. There and in certain other paragraphs throughout the book James makes a semi-serious assessment of the varous turnings in his young life in the vein of true autobiography. But his book succeeds most as a comically distorted mirror for all our yesterdays.

★ ★ ★

In contrast, Roald Dahl's latest book is a novel disguised as a memoir. It pretends to be an extract from the diaries of Uncle Oswald, a character who has appeared in some of Dahl's other stories.

The book is, in fact, a deftly managed satire on the recent idea of creating a sperm-bank from famous athletes, scientists and artists. While some of its detail may not suit all tastes, Dahl's satire remains well outside the borders of even the softest porn, due to its high-flying yet deliberately manipulated plot.

The excerpts are supposed to come from Volume XX of the diaries, written in 1938 "when Oswald was forty-three years old and in the prime of life." They purport to tell how "I made my first hundred thousand when I was seventeen."

In 1912, while waiting out a year before going up to Cambridge, Oswald chanced to meet a major Grout who told him about the Sudanese Blister Beetle, an insect known only in "an area about twenty square miles, north of Khartoum, and that's where the hashab tree grows." One minuscule pinch of the powder made from its dried, crushed body creates the world's most powerful aphrodisiac.

Oswald rushes to Khartoum and returns with five pounds of the stuff which he then parlays into a fortune by selling it to politicians and ambassadors in Paris. Later, in Cambridge, comes the chance to make millions.

His chemistry tutor, A. R. Woresley, has discovered a method of freezing sperm. Add the beetle powder, an attractive girl, a quickly produced contraceptive, and Oswald has worked out a way to create a bank of famous donors for whom ambitious women would pay highly. After testing the plan, Oswald and Yasmin, his nubile assistant, begin to work their way through a list of 59 famous contemporaries.

Were Dahl to describe the snaring of all 59, the book would soon get tedious, or salacious, or both. He also runs the risk of offending, since these supposed events happened not all that long ago.

Dahl cleverly avoids these pitfalls by making some of the victims, Renoir for instance, so "wonderful" that Yasmin refuses to talk about them: "Some people are jokers, some are not . . . All the kings are jokers. We have a few other jokers on our list, too . . . I don't mind telling you about the jokers. But the non-jokers are private."

And when he does describe what happens with the others, Dahl invents all sorts of comic details like clockwork couches and mistaken beetle pills.

His satire also aims at certain well-known characteristics of these famous personalities which he caricatures with affectionate malice. Picasso, for instance, doesn't need the powder to pounce on Yasmin. To attract Proust, Yasmin has to dress as a boy. Freud, driven wild by the aphrodisiac, "held off for at least a minute or so while he tried to analyze what the hell was happening."

Through such calculated devices, Dahl keeps his plot spinning along, flirting all the while with the boundaries of good taste. Oswald is not allowed to succeed in quite the way he expected either, so the book *could* be called a moral one!

Parts of the novel are explosively funny, and whenever things threaten to become boring Dahl pulls out another trick. It's a skilled and polished addition to the venerable tradition of the comic picaresque.

He finds meaning in the ordinary

WALTER KELLYTHORNE

ON THE EDGE OF THE CLIFF, by V.S. Pritchett. Clarke, Irwin. $16.95.

Harry is "seventyish"; Rowena is 25. They live in a house at the end of a path whose steps Harry has carved himself from the rock.

With his "brutal", "furious ancient's face" topped with a "thick shock of coarse grey hair", Harry is "sometimes terrifying" to the young woman.

And for him, "girls were like flowers with voices and . . . he had spent a lot of his life collecting both . . . "

Harry's first wife Violet died insane.

"Rowena," V. S. Pritchett writes, "longed to be as old as that dead woman."

Now we follow Harry and Rowena through a day at a local fair — where they meet Daisy Pyke and her young lover Stephen, and Harry's sense of history is momentarily confused — and through another day along the edge of a cliff that follows the sea to a deep hole where Harry, Violet and Daisy Pyke used to swim so long ago.

Harry strips and swims in the icy sea.

Later, "He went to his room early but could not sleep; he had broken one of his rules for old men. For the first time he had let her see him naked. He was astounded when she came into his room and got into his bed: she had not done this before. 'I've come to see the Ancient Mariner,' she said.' "

This is a love story, then. It is a death story, too. Harry is not the only one on the edge.

It would be difficult to overestimate V. S. Pritchett's skill as a writer of short stories . . . Comparisons are always odious, and usually inaccurate, but the Russian and American writers of another age spring to mind.

There is the same narrative ease; the same inevitability; the same focus on what we have unfortunately come to regard, often, as the trivial.

William, "A Family Man", possesses "the kind of shadowed handsomeness that easily gleams with guilt."

And McDowell, come to see "The Vice-consul", is "a long-legged man with an unreasonable chin and emotional knees".

"An unreasonable chin"! "Emotional knees"!

How long has it been since we've looked at someone's chin? Or their knees? Ears? Nose? Eyelids? Thumbs, perhaps?

Sherlock Holmes, one thinks, would enjoy reading Pritchett.

The ordinary, then, is what interests us and has meaning. And what could be more ordinary than love? — unless it is love that is thwarted or forced into uneasy postures, as it so often is, and as it is so often depicted in these stories.

Adultery, of course, looms large: "A Family Man", "The Accompanist", "The Fig Tree": all of the lies and the weird turnings of time and circumstance find expression in the characters — William, Bernice and Mrs. Cork, Joyce, William and Bertie, Teddy, Sally and Duggie — who live their ordinary lives in these pages.

Loneliness is love's partner: Dr. Billiter of "The Spanish Bed", Tom of "The Wedding", Lavender and Mrs. Baum of "The Worshippers", Sidney and Mrs. Bittell ("trying to think of a tactful way of saying the accent was on the second syllable of her name") of "Tea with Mrs. Bittell": they grope with themselves and with the opportunities of a love that has either long ago passed them by or is even now, miraculously, abandoning them without their knowledge. There is only the unease of someone missed.

But you don't have to miss these stories: they are, unlike love and lovers, bound and waiting for your pleasure.

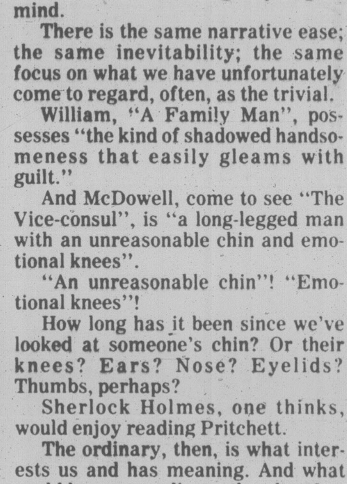

PRITCHETT . . . explores love

AIRLINE AIRPORTER SERVICE
DIRECT TO VANCOUVER AND VICTORIA AIRPORTS
REGULAR SCHEDULED SERVICE DAILY FROM
COURTYARD INN
850 BLANSHARD
Reservations are required for twice daily, direct Vancouver Airport service.
FOR INFORMATION AND DEPARTURE TIMES CONTACT:
HUSTLE BUS LTD.
388-9916
Locally owned and operated and fully licenced by the British Columbia Motor Carrier Commission. 5-17

DRURY'S TRAVEL
#120-1216 BROAD ST.
388-5652 Hours 10-4
The Best for DAY TOURS NOW the best for the rest
DAY TOURS
June 15
Lake Cowichan and Youbou
Incl. Smorg. Lunch $15
June 22
Parksville and Qualicum Falls $11.50
June 26
Sooke Museum & Broomhill Club
Incl. lunch, slide show and afternoon tea. $15
RENO 7 Days $145
Every Saturday June and July
Sands Casino/Hotel
DISNEYLAND from $249
Agents for Holliday Co.

Austrian 'zimmers' stretch budget

By PAUL HOFMANN

We were driving from northern Italy to Salzburg and had strayed from E-14, the motor road across the Tauern Mountains, to have a look at the Ossiachersee, one of Carinthia's lovely temperate Alpine lakes. We had been browsing for some time in the shops of Tarvisio near the Italian-Austrian frontier. It was getting late, and we were travelling with a little boy.

From the moment we crossed into Carinthia, Austria's southernmost province, we noticed scores of signs in every town and village advertising rooms in private homes. These signs also accompany motorists travelling from Switzerland to Yugoslavia, from Bavaria to the southern Tyrol and through the autonomous Italian province of Alto Adige. The notices for private accommodations, ubiquitous in the Alpine towns and villages, have become fairly standardized, as have the rooms and breakfasts they tout.

On an even stretch of the local road to the south shore of Ossiach Lake we saw one of the *Zimmer* (room) signs pointing to a ranch-style house in the middle of a meadow. On impulse we turned off the road and drove close.

A car with Dutch license plates was parked in front of the house, but the sign on the road had shown a schematic drawing of two beds on a green background, indicating that a double room was still available. A red background would have meant that all rooms had been taken for the night.

I entered the hall and, finding nobody, proceeded to a large white-tiled kitchen where a pleasant young woman, the landlady, was talking to two children. Yes, she said, one big room was still free, and there was no problem about bedding for a small boy. The rate: 250 schillings a night for the room and breakfast for the three of us.

The room was large, comfortable and spotlessly clean. It had a wash basin with hot and cold water; a big bathroom was off the hall right outside. A glass door from the room led to a small terrace from which one could step down into the garden that surrounded the house, an enclave in the meadow. On an adjoining terrace, a couple from the Netherlands were having tea.

They, like us, had discovered the place by chance. The abundance of available private rooms in rural and often scenic areas favors motor travelling without rigid schedules and is usually easy on budgets. The room signs help visitors get a first impression of homes where they might spend the night.

In our case the first pleasant impression was even surpassed by our later experience. Our sojourn was restful but never boring, and it was helped by the many beauty spots and attractions of the Carinthian countryside. We stayed for two days and would have liked to spend an entire week, but we had to move on to Salzburg.

Our landlady had told us where we could get meals or buy provisions in the nearby village of Landskron. We drove there and found an old *gasthaus*, or inn, with thick walls and several small cozy rooms where one could sit and have a beer and a snack or order a full meal.

Strolling around the village, we saw youngsters and older people, some of whom had come on bicycles, buying milk at a farmhouse. They all carried cans. We had none, but we got an empty bottle from the inn, washed it out with hot water from the kitchen and joined the milk line. The litre we bought was still warm from the cow. It tasted delicious, and we had a small customer who loved it.

Next morning we wandered into our landlady's kitchen and found two breakfast tables set for the Dutch couple and ourselves. The choice was between tea or weak coffee. There was plenty of milk, and we got crisp rolls, fresh butter and two large jars with homemade apricot jam and honey.

The jars were something of a treat. Most private houses that let rooms to tourists offer for breakfast small foil-wrapped packets of butter and jam. They are on sale in supermarkets and have become the norm in many hotels all over Europe.

The rural room-and-breakfast network has developed over the last two decades without much interference from the central authorities of the Alpine countries where the practice is flourishing. Hotel interests are not too happy about it, but tourist boards and town halls seem to favor the system, which provides customers for local businesses.

Many homeowners have started out by renting just one spare room. With their earnings they gradually upgrade their entire property, maybe adding a room or two. The tourist money that over the years has thus been flowing into small towns and villages has created a level of well being that is outwardly visible — freshly whitewashed houses, many new buildings and stores.

ROYAL SERVICE TO SEATTLE
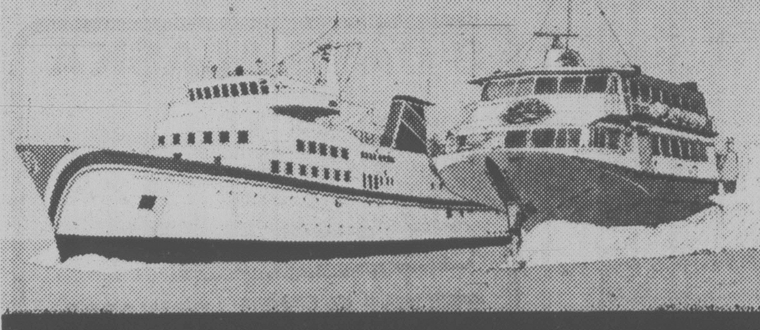
FOR TICKETS AND RESERVATIONS
B.C. TRAVEL
LEISURE ISLAND TOURS LTD.
385-4732
STE. 208-1012 DOUGLAS ST.

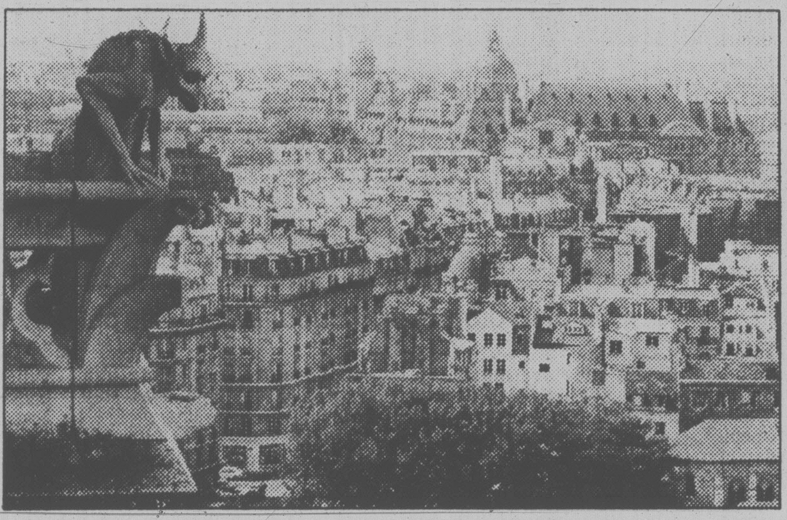
NOTRE DAME GARGOYLE still overlooks central Paris, where height regulations protect its character from the surrounding onslaught of highrises.

Your Holiday Dollar

Exchange rates at the end of this week
Supplied by Deak Canada Ltd.

Column one shows the price of one unit of the foreign currency in Canadian money. Column two shows what $500 Canadian will buy in the foreign currency. Rates are subject to change without notice and should be used with caution in long-range vacation planning.

American dollar	1.1610	431
British pound	2.7425	183
Dutch guilder	.6080	823
French franc	.2875	1,740
W. German mark	.6680	749
Japanese yen	.0054	92,593
Mexican peso	.0535	9,346
Portugese excudo	.026	19,231
Spanish peseta	.0178	28,090
Australian dollar	1.3615	368
Greek drachma	.03	16,667
Hong Kong dollar	.2420	2,067
Indian rupee	.1650	3,031
Swiss franc	.7210	694

PANAMA CANAL CRUISE!
BEGIN YOUR CRUISE IN VANCOUVER ON THE NEWEST CRUISE SHIP AFLOAT
"THE CUNARD PRINCESS"
Sailing from Vancouver, Sept. 4, 1980, arriving San Juan, Sept. 27, 1980. You'll enjoy 23 sun-filled days and starry nights at sea. All wrapped in the luxury and comfort of the newest cruise ship afloat.
COST FROM $1935.00 U.S. Funds per person, double occupancy. Return airfare and port taxes extra.
CALL US FOR A BROCHURE AND FURTHER INFORMATION
ANCHOR TRAVEL
Cruise Headquarters 595-1232
1964 Fort Street at Foul Bay
Open all day Saturday

HAWAII $569 Cdn.
WAIKIKI 14 NIGHT PACKAGE
2 ISLANDS $719 Cdn.

● Seniors reduction available
● Saturday departures throughout the year
CHRISTMAS DEPARTURE DATES
DEC. 14, 18, 22
FROM $729.00
DELUXE CONDOMINIUM PACKAGE
14 NIGHTS
EACH OF FOUR — $469. CDN.
CHILD UNDER 12 WITH ADULT — $359
WESTERN CANADA TRAVEL
729 JOHNSON ST 382-6160
(Free Parking in Civic Parkade)
SOOKE OFFICE 642-4422

Feel like a break from routine?
Yes, you can afford it!
Take a VIA Getaway — the great little holiday at a tiny little price. Every VIA Getaway includes return rail trans portation, accommodation at a fine hotel, and an introductory sightseeing tour of the Getaway city you've chosen, either week-days or weekends.

Getaway to Calgary from $119 per person.
Based on 2 nights, double occupancy. (departs Vancouver)
Getaway to Edmonton from $159 per person.
Based on 2 nights, double occupancy. (departs Vancouver)
Also available to Jasper, Saskatoon, Regina, Winnipeg and other destinations. For complete details on all VIA tours, contact your Travel Agent or VIA at 112-800-665-8630 toll-free.
TAKE IT EASY. TAKE THE TRAIN.
VIA
Featherstone TRAVEL SERVICE Cedar Hill Mall 1551 Cedar Hill X 477-0131
Featherstone TRAVEL SERVICE James Bay 230 Menzies 386-8427
Featherstone TRAVEL SERVICE Colwood Plaza 1913 Sooke 478-9505
Eaton's Travel 388-6488

Mexican Riviera Cruises
7-Days on the MV ODESSA
$495 to $995 u.s.
PER PERSON
SUBJECT TO CHANGE
from Los Angeles
to Puerta Vallerta, Mazatlan, Cabo San Lucas
• fantastic value • incomparable service
• gourmet cuisine • free deck chairs
• no tipping required • all outside staterooms
Departing Saturdays from Sept. 20 through Nov. 1, 1980
Contact:
HILL TRAVEL SERVICES LTD.
2257 OAK BAY AVENUE VICTORIA, B.C. PHONE 595-2226
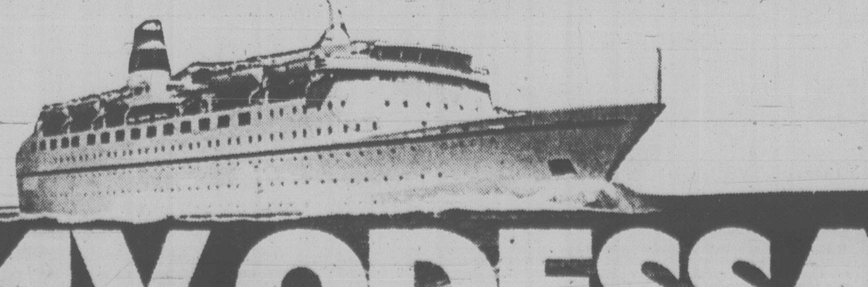
MV ODESSA

Kyoto temples unchanged in centuries

By GARRY FAIRBAIRN

KYOTO, Japan (CP) — Some 500 kilometres and three centuries removed from the urban frenzy of Tokyo, the zen garden of Ryoanji temple casts its unchanging spell.

In a postcard, it appears humorously quaint — 15 large rocks in a 20-by-50-metre expanse of white sand.

A troop of foreign tourists clatters along the wooden temple verandah by the rock garden, joking about the unfathomable tastes of the Japanese, pausing barely long enough to shoot a few frames of film.

But when the nattering horde departs, a contemplative watcher on the verandah steps is left with things no photograph can capture.

Unchanged in the centuries since its designer carefully arranged the rocks, the garden is regarded as a classic manifestation of zen philosophy.

The rocks, temple literature says, may be viewed as islands in an untroubled sea or mountain peaks above the clouds. It does not matter which path the mind takes — the garden is there to draw awareness wholly into itself, to focus consciousness on only a few simple aspects of reality.

In addition to Ryoanji, the 1.4 million residents of Kyoto have another 1,600 Buddhist temples for contemplation or looking at relics of ancient eras. There are also 270 Shinto shrines, simple outdoor structures of a more primitive religion.

At the Sanjusangendo temple, built in 1266, the great hall holds 1,000 man-sized figures of Buddha and another multi-armed replica more than three metres tall.

Among the most picturesque temples are Kinkakuji's glittering Golden Pavilion, a replica of a 550-year-old temple destroyed in a 1950 fire, and the Kiyomizu temple complex, intertwined with forested hillsides overlooking Kyoto.

The city, capital of Japan from 794 to 1868, also features 377-year-old Nijo Castle, home of the Shoguns who exercised power in an era of figurehead Emperors.

In the castle — a light, airy wooden structure shielded by wide moats and massive stone walls — warlords installed such ingenious security devices as the "nightingale floor," a system of squeaking wood devices ensuring that no one can sneak silently inside.

Western tourists, however, are not limited to historic sites. The tourist-oriented textile and handicraft city, where 30,000 looms work daily, offers renowned china dolls and kimonos for sale in a variety of bazaar-like settings.

At the Gion Corner theatre, the traditional four-hour Japanese tea ceremony, an exercise in zen-like patient concentration on highly stylized actions, has been cut to a 15-minute tourist show with English commentary.

The same performance also gives tantalizing tidbits of Japanese puppetry, musical performances on the 13-stringed koto, drama, song and dance, all in one hour.

Western-style hotels, McDonald's restaurants and an abundance of friendly English-speaking service personnel can insulate visitors from the Japanese culture.

But for those willing to step away from tourist-oriented shops, armed only with a smile and a list of key Japanese phrases, Kyoto offers a wealth of experiences.

No English is spoken in many restaurants, some of which have been in business for a century, but the Japanese custom of displaying wax models of dishes near restaurant entrances enables visitors to point out their selection.

And, for a change of pace, there are the ubiquitous *pachinko* parlors, which attract more than 30 million customers nationally, four times as many as attend traditional Japanese opera.

A 100-yen coin (about 50 cents) yields 10 steel balls that are fed into a machine and thrown up with a flipper to bounce down through a maze of metal pins and — with luck and skill — into a slot that will dispense more steel balls.

The pastime, an addictive epidemic surpassing the heyday of North American pinball, attracts hordes of Japanese who, at the end of a lucky evening can trade their masses of steel balls for anything from tins of tomato juice to dolls.

Other surroundings free of foreign crowds include the Ryokan inns, where guests take their shoes off at the door and are lodged in Japanese-style rooms.

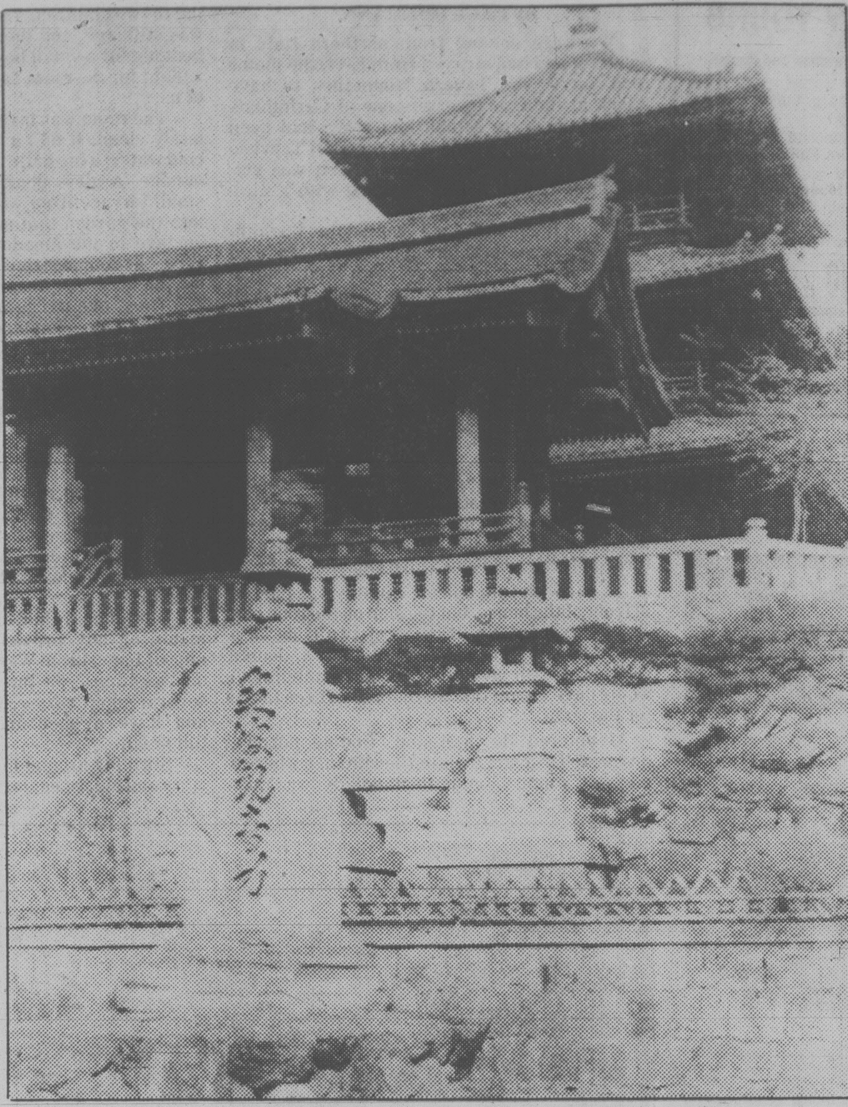

One of Kyoto's 1,600 Buddhist temples placidly faces rising sun

When beds are mattresses rolled out at night on the matted floor and breakfasts lightly cooked fish with pickles, guests know they are not in downtown Winnipeg.

Tokyo too has its attractions, though they are all but overwhelmed by a chaotic city of 11.7 million people crowded into 2,143 square kilometres and shrouded by smog from car exhausts.

When most nightspots close at 10 or 11 p.m., reflecting the early-rising habits of most Japanese, adventuresome visitors can move to the colorful Ginza district, where nightclubs stay open until 2 a.m. or later.

The streets are virtually crime-free, but in the Ginza tourists can soon find themselves much poorer unless they look closely at nightclub signs. Some have cover charges of $70.

Such places rely heavily on Japanese businessmen who want to impress associates by spending as much money as possible. The Japanese food and entertainment industry is eager to accommodate them, even providing nicely furnished coffee-houses where a cup of coffee can cost $50.

There is no tipping in Japan, but almost everywhere a 10-per-cent service charge and a 10-per-cent government luxury tax are added to hotel and restaurant bills.

Even guidebooks that give advice on how to find lower-priced restaurants in Tokyo will also suggest that travellers make use of hotel-room refrigerators and nearby supermarkets.

CHRISTMAS CHARTERS TO BRITAIN

Planning on spending Christmas in Britain?

Now, while space is still available, call in and see an Arranger, today, for reservations on Wardair charter flights.

Flights depart on Fridays from Vancouver to London, and return on Fridays from London to Vancouver.

If you book more than 90 days in advance, you may use the Early Bird fare of $796.00 Canadian Funds.

Blaney's Travel and Wardair, the best possible combination for your travel plans.

BLANEY'S TRAVEL SERVICE LTD.

MEMBER ASTA CANADA ASSOCIATION OF TRAVEL AGENTS

Officially Licensed by the Government of British Columbia

920 DOUGLAS STREET 382-7254 — "The Arrangers" — 1503 WILMOT PLACE 598-4531

8 DAYS ALASKA

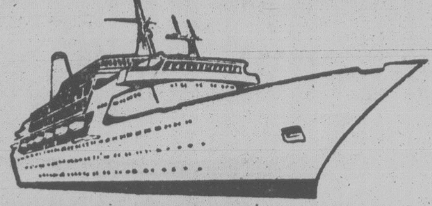

CUNARD PRINCESS

The Inside Passage: a cruise route like no other

In your cruise ship, you, the Alaskan adventurer, are well equipped to enjoy the wonders of Alaska's Inside Passage.

It's a glistening water road of unparalleled beauty, contrasts and history. It's a 1000-mile-long sea corridor along the west coast of British Columbia and Alaska, walled by lush evergreen slopes, sheer rock cliffs, snow-capped mountains and massive many-hued glaciers.

Sail from Vancouver on June 26 or July 3 and enjoy Alaska's scenic inside passage. Hurry! as we only have 16 cabins at these exceptional values.

Cabin — $820 U.S. per person single or twin
Outside Cabin — $1130 U.S. per person single or twin

PLUS: Cruise one way to Juneau June 19, 26 and July 3
Inside Cabin — $351 U.S. per person
Outside Cabin — $483 U.S. per person

6-7

WESTERN CANADA TRAVEL
729 JOHNSON ST. 382-6160
FREE PARKING IN CIVIC PARKADE
SOOKE OFFICE 642-4422

P. LAWSON TRAVEL the holidaymakers

Beautiful Barbados

3 weeks for the price of 2!!

with VACANCES FIESTA HOLIDAYS

from $699 Cdn.

6-7

P. LAWSON TRAVEL the holidaymakers

HARBOUR SQUARE LOWER MALL

Free Customer Underground Parking

OPEN MONDAY THRU SATURDAY 386-7574

OVER 60 OFFICES COAST TO COAST

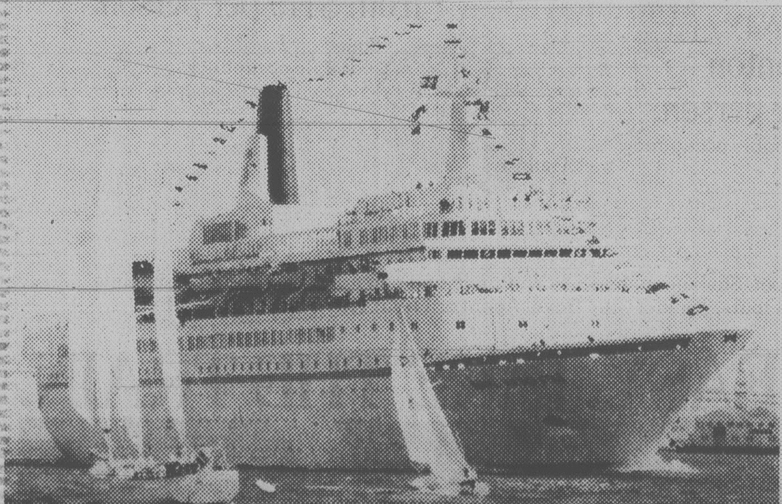

ROYAL VIKING LINE

1980 "MEDITERRANEAN AIR/SEA CRUISE"

SPECIAL 17-DAY GROUP TOUR DEPARTING VICTORIA
OCT. 15 - NOV. 1

VISITING: Holland, Greece, Greek Isles, Egypt, Israel, Turkey

INVITATION: We extend to our clients interested in our 1980 Mediterranean cruise an opportunity to board 'The Royal Viking Star' when she docks in Victoria on the 17th of June. We have arranged for a tour of the ship and at this time give you full particulars of the above special air/sea cruise. For your free pass contact: BUDGET TRAVEL LTD., 1066 Douglas St., Victoria. Phone 384-7121

6-7

Hawaiian summer

Wardair makes it affordable

FROM $354 TO $379 ROUND TRIP

Prices higher for stays longer than 30 days. Children age 2-11 years, 10% off adult fare.

If you want to see Hawaii at its affordable best, go this summer. Holidays by Wardair has flights departing every Thursday, Friday and Saturday from now until the end of October. We can also arrange hotel accommodation to suit your budget at one of 48 hotels and book your car rental or inter-island flight.
On the way to Hawaii, you'll enjoy "Wardair Class" service – delicious meals, individually served, with imported wines and liqueurs, all at no additional cost. And the bar is open during most of the flight.

The Holidays by Wardair Guarantee
Once you have made FULL PAYMENT for your flight, Holidays by Wardair will GUARANTEE that you will NOT be subject to any subsequent price increases that may occur, provided no change is made to your original booking.

Prices quoted are per person in Canadian dollars. These Wardair flights depart from Vancouver International Airport. They are chartered by International Vacations Ltd. (Intervac) under the Advance Booking Charter provisions of the Air Carrier Regulations and have been approved by the Air Transport Committee of the Canadian Transport Commission. A non-refundable deposit of 10% per person must be received by Intervac within 7 days of booking. Balance of fare payable no later than 42 days prior to departure or at time of booking. Book up to 14 days in advance. Only round-trip flights can be booked. Limited number of seats available up to 7 days prior to departure. Minimum stay first Sunday after departure date, maximum 180 days. Fares and aircraft type subject to change without notice. Check individual flight availability as some may be sold out. **Not included**: Canadian Departure Tax (payable with balance of fare) and applicable foreign taxes. Fare Protection Insurance available from Intervac for $8 per person.

See your 'Holidays by Wardair'® Travel Agent or call Intervac (Vancouver) 669-3355

Outside the metropolitan area call 112-800-663-3121, toll free.

Telephone reservation hours:
Mon-Fri. 8 a.m.–7 p.m. Sat. 9 a.m.–5 p.m. Sun. CLOSED

We accept American Express • Visa • Master Charge

*Registered trade name of International Vacations Ltd. (Intervac)

Bermuda history on sunken ship

By LEO J. CALLAHAN

HAMILTON, Bermuda — Experts estimate as many as 400 shipwrecks, some dating to the mid 1500s, litter the reefs around Bermuda. Grudgingly, a few of the sunken remains have even yielded gold, silver and emeralds.

None of the wrecks, however, excite the local imagination as much as the *Sea Venture*, which in 1609 quite unintentionally became the embryo of Bermudian culture. The three-masted ship with 150 settlers aboard was bound from Plymouth, England to Jamestown, Virginia when a stiff summer storm lodged the vessel on a reef at the eastern tip of the then-uninhabited island.

The tale of the shipwreck and how all the settlers survived to build two smaller ships that carried them on to Jamestown is the cornerstone of local history. The episode led directly to Bermuda's colonization in 1612 and the *Sea Venture's* name is now hallowed, spoken in reverence by devotees of the island's lore.

Ironically, though, the remains of the *Sea Venture* have never been positively identified. Part of the reason is due to it having been stripped clean by the plucky settlers who used every available resource to construct their two smaller ships.

The other part of the reason is simply the erosive powers of the marine environment, plus nature's remarkable ability to deftly hide intruders into the underwater world.

If, at the time of the *Sea Venture's* demise, a chart was drawn to mark the precise spot, such a document has never been found. That fact is not because energetic historians haven't searched. Indeed, they have, long and hard.

The only sure thing about the ship's location was that it rested somewhere on what is now called Sea Venture Shoal. It was recorded that the vessel "fell in betweene two rockes . . . under a point that bore South East from the Northerne point of the Island," The distance from shore, although recorded, varies from account to account. This lack of agreement keeps serious searchers for the wreck in the dark.

Then, in the fall of 1958, Ed Downing, an amateur diver from Virginia who still lives on the island, discovered a wreck he felt sure was the *Sea Venture*. A few months later, an historian from the Smithsonian Institution stated after viewing and studying the wreck that he felt the chances were nine to one that it was the *Sea Venture*. Several artifacts, including a large cannon were brought up by divers. Today, the Bermuda maritime Museum houses many of the finds.

The cannon, however, became a controversial point in establishing a time frame for the wreck. It has never been determined that the cannon was aboard the *Sea Venture* and to this day many historians still doubt that the wreck is indeed the island's most historic ship.

One enthusiast who has no doubts about the wreck is Bermudian Allan Wingood, 62, a professional diver called Smokey by all who know him. "I've seen nothing so far to discredit the wreck," Wingood says solemnly. "This business about the cannon doesn't bother me. One artifact that happens to be out of sequence in time doesn't necessarily shoot a hole in the hope that it is the *Sea Venture*. That cannon could have been dropped there, accidentally or on purpose, by another ship, maybe even a hundred years later. It's a remote possibility, I know, but nonetheless possible."

Wingood's interest in the wreck is keen, almost all consuming, and he has done more work on the wreck than anyone else on the island. Downing, perhaps, has brought up more artifacts but Wingood's insatiable curiosity had led him down the research path.

"What we need to find are some personal items that can be identified, unquestionably, as belonging to someone who was aboard the *Sea Venture*. Most of the artifacts, though, lie on top of the reef, in the coral and in holes. You'd have to destroy the reef in part to get to them."

Among the pieces Wingood and Downing have salvaged are broken pottery, jugs and various types of ammunition. One of the prizes, an intact Bellamine stoneware jug retrieved in 1958 by Downing, has been dated to 1580.

Wingood is presently planning a trip to Williamsburg, Va., hoping to authenticate some of the artifacts he has recently taken from the wreck site. He also intends later in the year to make a second trip to England to do the same thing — all at his own expense.

In the meantime, he continues to be on the lookout for a chart that will help put a positive location on the wreck. "I find it odd that during the eight months the *Sea Venture* passengers were here building their two ships that someone didn't mark an X on a map," Wingood notes. "While they were here, they surveyed the island so there's a good chance there's also an early map marking the wreck. We know from the historical writings that the ship was visible for a long time and there are several early maps showing other wrecks. One showing the *Sea Venture* just hasn't turned up yet."

Protected by the Bermuda Wreck and Salvage Act of 1959, what remains of the ribs and keel of the vessel believed to be the *Sea Venture* rests in 35 feet of water. Diving on the wreck is forbidden and the maritime Museum holds the official government license to dive on the wreck. Wingood, a member of the Museum's board of directors, is the arbiter who grants permission to divers and he's most cautious. The wreck, after all, is Bermuda's historic gem, at least as far as Wingood is concerned.

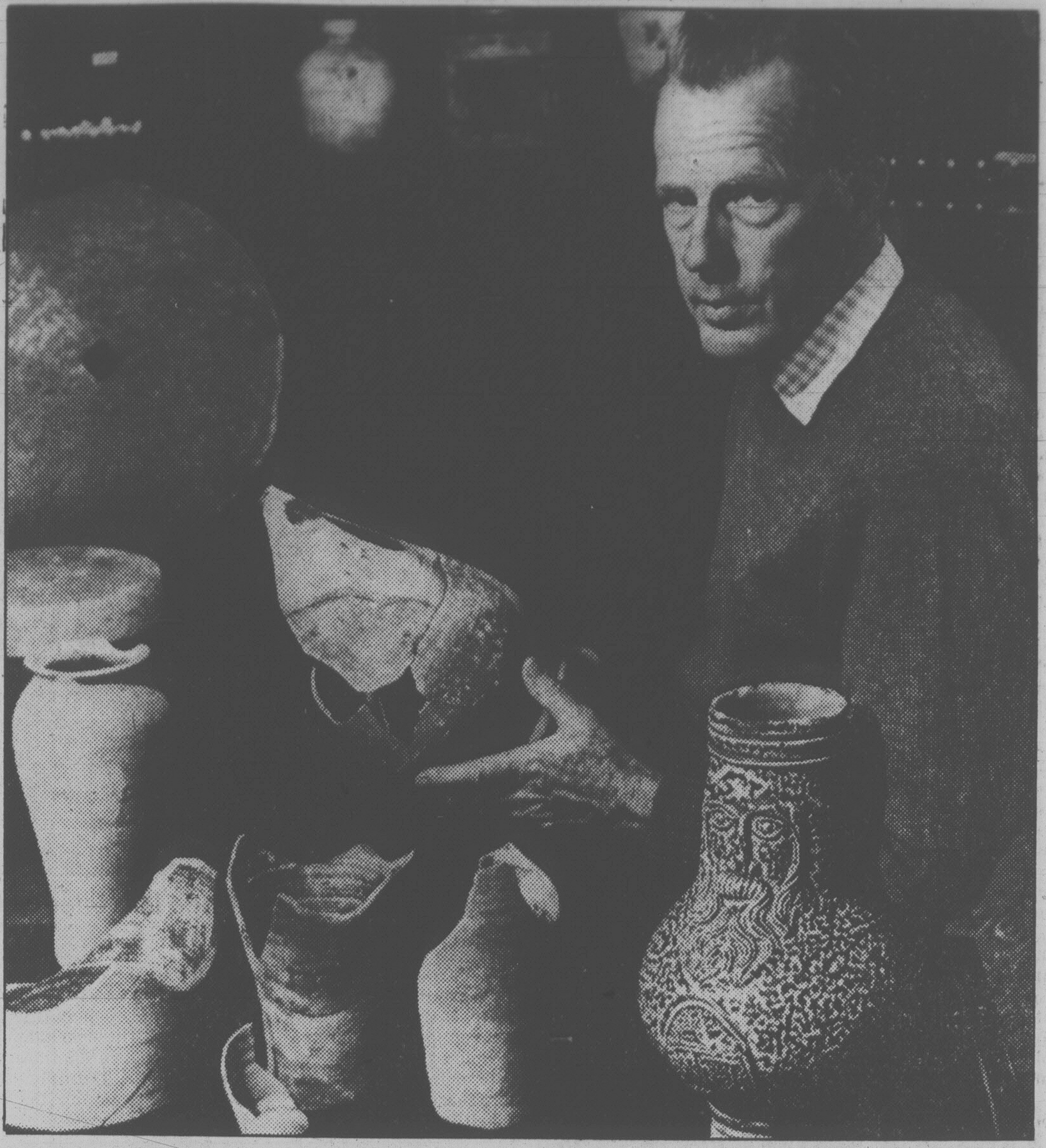

Allan Wingood with artifacts recovered from the Sea Venture sunk off Bermuda

RENO
7-DAY FULLY ESCORTED LUXURY BUS HOLIDAY
SUPER SUMMER SAVINGS
You will not find a better value summer holiday package anywhere. Overnight accommodation in Eugene, four nights at the Sands in Reno, luxury transportation, side tours to Virginia City, Carson City and Lake Tahoe, valuable casino packages and unlimited fun all included in this low price.
JUNE 14, 21, 28
JULY 5, 12, 19, 26 ONLY $145 ea. tw/dbl.
Departures every Saturday.
RENO EXPRESS: Jun. 21, July 5 and 19th TW/DBL $129
RENO BY AIR
Departures Every Thursday and Sunday. 3- and 4-night packages available. from only $169 TW/DBL
SPECIAL BONUS
MEDICAL INSURANCE
$10,000 coverage included for all passengers on any of our tours at NO EXTRA COST.
CALIFORNIA—MEXICO
ARIZONA—NEVADA
INCLUDES GRAND CANYON
16-Day Bus Tour
Once a month you have the opportunity to join our experienced tour escorts on this fabulous trip visiting San Francisco, Solvang, Disneyland, Ensenada, Grand Canyon, Phoenix, Las Vegas, and Reno with many side tours included along the way. Phone now for a detailed brochure.
DEPARTS JUNE 28, JULY 12 TW/DB EA. $499
MARITIMES
25 DAYS BY AIR and COACH
Spend your Summer holiday this year exploring this beautiful country. This is a cross-Canada tour including a week in the Maritimes. Please ask us for our itinerary which explains this fantastic odyssey in full detail.
Departures: ONLY. ea. dbl.
AUG. 1st (Bus out—fly back)
AUG. 27th (Fly out—bus back) $1175
DISNEYLAND
Via San Francisco or via Sacramento
10-DAY HOLIDAY
Both tours include Disneyland and 15 attractions, San Diego Zoo, Tijuana, Universal Studios, and $10,000 medical insurance. Via San Francisco includes 2 nights in San Francisco and a full city tour plus 3 full days in Disneyland. Via Sacramento gives you an extra day in Disneyland
JUNE 21, 28, JULY 5, 12, 19, 26,
AUGUST 2, 9, 16, 23
5 SHARING $249 ea. tw./dbl. $329 ea.
WESTERN COLOUR COUNTRY
Visit Salt Lake City, Yellowstone National Park, Bryce Canyon, Grand Canyon, Phoenix, Tucson, Las Vegas and Reno. 16 days of scenic delight.
DEPARTS
Sept. 27th 16 DAYS ea. $529
PORTLAND ROSE FESTIVAL
Fare includes Festival Band Concert, Grand Floral Parade, Entertainment Show. Rose Show, Rose Parade, City Tour, Souvenir Program and Rose Pin. Seats reserved inside the coliseum included.
JUNE 13-16, 4 DAYS TW./DBL. ea. $150
ROCKY MOUNTAIN HIGH
7 days of scenic delight. Visit Banff, Lake Louise, Jasper and see why the Rockies are considered to be amongst the most spectacular scenery in the world.
FREQUENT
SUMMER DEPARTURES ea $289 dbl./tw.
Holliday Company
VICTORIA
1394 HILLSIDE
(at Cedar Hill Rd.)
595-3113
NANAIMO
6A-55 VICTORIA RD.
754-3385

ALASKA
CRUISE
JUNE 24-JULY 1
$895.00
FROM VICTORIA
We need a lady to share a nice two-berth cabin on the above C.P. Steamship cruise.
PHONE
BUDGET TRAVEL
384-7121
6-7

MARITIME
TOURS
Visit Canada this fall on our first class Maritime tours. Sightseeing Ontario, Quebec, New Brunswick, Nova Scotia, P.E.I. and Newfoundland. The prices are from Victoria and are based on present air fares, if booked now you are protected. Space is limited.
ATLANTIC CANADA $935
SEPT. 7 to 21 — 2 SEATS LEFT
SEPT. 17 to OCT. 1 — 2 SEATS LEFT
SEPT. 19 to OCT. 3 — 4 SEATS LEFT
INCLUDING NEWFOUNDLAND $1165
SEPT. 17 to 26 — 6 SEATS LEFT
SEPT. 14 to OCT. 4 — 5 SEATS LEFT
"Did you get your air tickets from Traveleyden last week?
"THE TRAVEL SHOP"
traveleyden
6-7
388-4201 EST. 1960 768 FORT ST.

HAWAIIAN CRUISING

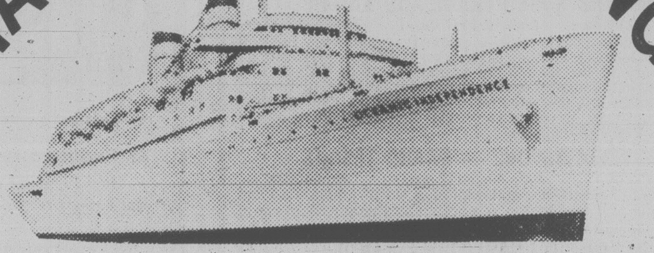

Leave the snow and "after Christmas" blues in Victoria this year, and join us for a Hawaiian cruise on the S.S. "Oceanic Independence" visiting the outer islands of Hawaii!!
FOR ONLY
FROM $1794.00 PER PERSON DBL. OCCUPANCY CDN. FUNDS
Departure from Victoria on Saturday 27th December/80 returning to Victoria on Saturday 10th January/81. This is a 2 week vacation with 7 nights in Honolulu where you will celebrate the coming of the new year and a 7 night cruise.
Included in cost: return flights between Vancouver and Honolulu, 7 nights hotel accommodation double room with kitchenette, entertainment and meals on board the vessel for 7 nights, transfers and all taxes (airport and port).
5-31
Thomas Cook
1322 DOUGLAS ST.
388-7811

CEN-TA TRAVEL
OFFERS YOU THE BEST
FUN IN THE SUN
RENO FROM VANCOUVER AIR and HOTEL 189.00
LAS VEGAS FROM VANCOUVER AIR and HOTEL 199.00
NASSAU FROM VANCOUVER AIR and HOTEL 14 NIGHTS 688.00
BARBADOS FROM VANCOUVER AIR and HOTEL 14 NIGHTS from 748.00
COZUMEL FROM VANCOUVER AIR and HOTEL 14 NIGHTS from 748.00
CEN-TA TRAVEL 384-4622
620 ADMIRALS RD.
5-31

17-DAY
EUROPEAN
TOUR
including
OBERAMMERGAM
PASSION PLAY
JULY 10-JULY 30
$2679 (Ex. Victoria)
We still have 4 seats left on this unique tour which only operates every 10 years. Contact our office now to book space.
BUDGET TRAVEL LTD.
1066 Douglas St.
Phone 384-7121 6-7

VICTORIA INTERSTATE
TRAVEL
384-2442
DAY TRIPS . . .
EXHIBITION PARK — HORSE RACES $13.00 p/p
Every Saturday .... Return
ALL ABOARD!
ROYAL HUDSON STEAM TRAIN $25.00 p/p
June 15, 29; July 6, 13, 20, 27 .... Return
VANCOUVER MYSTERY TRIP? $25.00 p/p
June 22 .... Return
P.N.E. Aug. 24 ADULTS $20 P/P RTN. Aug. 18 and 25 CHILDREN'S DAY ADULTS $20 p/p rtn. CHILDREN (under 11) $10 ea. rtn. Aug. 20 and 27 SENIOR CITIZEN'S DAY Senior Citizens $10 p/p rtn.
ABBOTSFORD AIR SHOW $25.00 p/p
Aug. 9, 10 .... Return
HARRISON HOT SPRINGS $25.00 p/p
July 6 .... Return
"SEE THINGS OUR WAY"
Reserve Early! Don't Be Disappointed!
A division of Wise Way Transportation Ltd.
Lic. No. 2221
2605 Bridge Street, Victoria, B.C., V8T 4Y4
5-31

Explore Canada
the no-worry way!
This year, let Trailways bring Canada to you—all of Canada—unrolling its scenic majesty from coast to coast past the picture window of your deluxe, air-conditioned, washroom-equipped touring coach.
You simply relax in the armchair comfort of your reclining seat. Listen to stereo. Gather a bouquet of everlasting memories from the passing landscape. No worries about driving or deadlines. No worries about fuel costs or accommodations. No worries about booking tours or missing connections.
Trailways Hy-Way Holidays are meticulously-planned and all-inclusive vacations by a Canadian company with 15 years of experience in planning, pampering and pleasing.
Choose the Great Canadian Tour, a 29-day all-inclusive journey of discovery and delight, departing May through October.
Or send for details of 3, 5 and 8-day all-inclusive tours . . . and let us show you places of enchantment.
For complete details, talk to your Travel Agent, or mail this coupon for a copy of our Hy-Way Holidays 1980 brochure. There's no cost or obligation. These tours have been developed in co-operation with the Canadian Government Office of Tourism.
Trailways
Hy-way Holidays
Canada
So much to go for

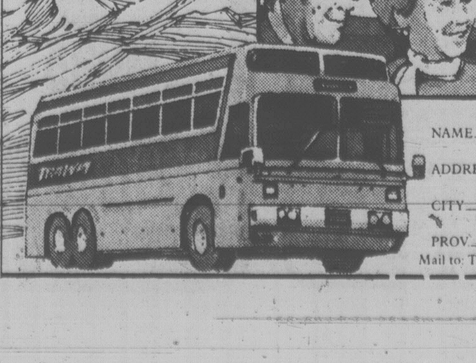

YES! It's about time I had a worry-free vacation. Please send me details about:
☐ The Great Canadian 29-day Tour
☐ Other Trailways Hy-Way Holidays
NAME
ADDRESS
CITY
PROV. POSTAL CODE
Mail to: Trailways, 5214 Kingsway, Burnaby, B.C. V5H 2E9

Wildlife on Mayor Island imported

By ALAN HARMAN

MAYOR ISLAND, N.Z. (CP) — The giant gamefish in the offshore waters of this tiny island have made it famous.

But increasingly it's not only fishermen who are making the trip to the island in search of mako and hammerhead shark, marlin and broadbill swordfish.

It has become a mecca for hikers and nature lovers.

The island, roughly circular in shape and about four kilometres across, teems with bird life in its 1,277 hectares of unspoiled forest.

Mayor Island, 27 kilometres off the east coast of the northern part of North Island, is the tip of an extinct volcano which rose from the sea about 7,000 years ago.

It is accessible by day cruises from Tauranga and Whangamatu.

In the 19th century the island was inhabited by Maoris who brought dogs, cats, cattle and, unintentionally, rats.

In those times Mayor Island was constantly under attack by raiding parties of other Maori tribes.

Over the years the endless bloodhsed, coupled with disease, put an end to the occupation and the last tribal residents left the island in about 1890.

Their abandoned cats and dogs took to the bush and multiplied, threatening to wipe out the native bird life. Wild pigs threatened the ferns.

In 1964 a conservation program was undertaken, ridding the island of cats, dogs and pigs. The cats had already eradicated the rats. Introduced pine trees were destroyed in favor of native trees and shrubs and bird life flourished.

In the interior are two crater lakes, one tinged black, the other blue.

Lake Aroarotamihine, or Green Lake, has a Maori legend explaining its color. The Tuhua, the original inhabitants, were attacked by a large number of warriors called the Pounami. After a bloody battle the invaders were routed. So many of the invaders were slain, the legend goes, the waters of the lake turned green with their blood.

A more mundane — and scientific — explanation is the presence of large quantities of algae in the water.

Lake Paritu, or Black Lake, the less spectacular of the two, gets its coloring from particles of a rock called breccia.

The lakes and other areas on the island are accessible by various tracks, some of them for only the more seasoned hiker.

Shell collectors are also attracted to Mayor Island. A wide variety of sea shells can be found, especially after storms. These include the fragile paper nautilus as well as the trumpet-shells, once used by the Maoris as battle bugles.

All that remains today of the Maori presence is the outlines of the pas — Maori fortified homes — scattered along the coastline. There are still occasional discoveries of skulls and artifacts in the vicinity of the strongholds.

For the fishermen looking for action without getting hooked into the big game fish, the waters off Mayor Island are well stocked. As many as 27 different species of fish have been taken in a day by coastal fishermen.

Crabs and crayfish are also plentiful in the bays.

New Zealand's Maori once inhabited Mayor Island, the tip of an extinct volcano

BC Travel 385-4732

Amity Tours Ltd.
Touriffic Holidays Ltd.
Leisure Island Tours Ltd.

Deluxe, Owner-Escorted Coach Tours

PORTLAND ROSE PARADE
Dbl. $175.00 ea. June 12-15 (4 days) Twin $180.00 ea.
We have 2 seats available on this popular tour.

PORTLAND ROSE PARADE AND KAH-NEE-TA
Dbl. $300.00 ea. June 10-16 (7 days) Twin $310.00 ea.
The excitement and beauty of the Portland Rose Festival PLUS a leisurely sightseeing holiday in Oregon. Tour with us in luxury to the luxury hot spring resort of Kah-Nee-Ta nestled in the eastern shadows of the Cascades, to Timberline Lodge on majestic Mt. Hood, and to the beautiful Oregon Coast. Seven days of relaxation highlighted by the colour event of the year

YELLOWSTONE — GRAND TETONS
Dbl. $455.00 ea. June 18-29 (12 days) Twin $465.00 ea.
12 days of holidaying and exploring North America's most beautiful and fascinating wonders: Old Faithful, Jackson's Hole, Going-to-the-Sun Highway, Dry Falls, Salt Lake City.

QUEEN CHARLOTTE ISLANDS
Dbl. $395.00 ea. June 19-23 (5 days) Twin $405.00 ea.
Sept. 4-8 (5 days)
A journey to one of Canada's last true frontiers, before progress spoils these gems of natural beauty. Price includes motel, return air flights, transfers, day excursions by bus, and some meals. Filling rapidly.

BARKERVILLE — JASPER
June 29 — July 4 (6 days)
Dbl. $210.00 ea. Aug. 12-17 (6 days) Twin $220.00 ea.
An excursion of scenic and historical interest through Central B.C., following the routes of our early explorers and hardy gold seekers. Includes a day in Jasper National Park and the Barkerville stage show.

BACK COUNTRY ROADS OF B.C.
Dbl. $150.00 ea. July 4-7 (4 days) Twin $155.00 ea.
An interesting exploration on seldom travelled roads through the copper and cattle empires of Princeton and Merritt; the beautiful lakes district of the Cariboo Plateau; the glaciers and alpine meadows of the expansive Coast Range; and the scenic wonderland of Whistler Mtn. and Howe Sound.

CASCADE RANGE EXPLORER
Dbl. $220.00 ea. July 14-19 (6 days) Twin $230.00 ea.
A refreshing summer tour, visiting the highlights of North America's most scenic mountain range. We travel to Crater Lake (a jewel in blue), overnight at Paradise Inn on Mt. Rainier, lunch on Crystal Mt. with its views of Mt. St. Helens and an afternoon at fascinating Northwest Trek.

"NEW" CANADA WEST ADVENTURE
Dbl. $490.00 ea. July 15-28 (14 days) Twin $505.00 ea.
Join us on this enjoyable holiday through the past and present of Canada's three westernmost provinces visiting Edmonton, Saskatoon, Regina and more. The scenery we encounter in Jasper, Banff, Alberta Badlands, Qu'Appelle Valley and the Fraser Canyon is as varied and beautiful as Canada herself. Phone for detailed itinerary.

CANADIAN ROCKIES
Dbl. $280.00 ea. July 21-27 (7 days) Twin $290.00 ea.
A very popular tour in the height of summer season. Only a few seats remain, please reserve early.

B.C. and ALBERTA NORTHWEST
Dbl. $380.00 ea. July 21-31 (11 days) Twin $390.00 ea.
Edmonton, Dawson Creek, Fort St. James, Kitimat, Bennett Dam.

PACIFIC RIM NATIONAL PARK
Dbl. $120.00 ea. July 29-31 (3 days) Twin $125.00 ea.
Includes a cruise down the Alberni Canal.

ALASKA-YUKON OVERLAND
August 8-28 (21 days) 2 sharing $1275.00 ea. 4 sharing $1035.00 ea.
8 seats remain, compare the value and reserve today!

NORTHERN VANCOUVER ISLAND
Dbl. $145.00 ea. Aug. 5-8 (4 days) Twin $150.00 ea.
A fascinating journey through some of the last wilderness on Vancouver Island. See the forgotten half, the vast expanse of land lying north of Campbell River, an area of thriving industry and tranquil beauty. Visit Pt. McNeil, Pt. Hardy, Pt. Alice, Coal Harbour, Jeune Landing, et al . . .

SUNSHINE COAST
Dbl. $120.00 ea. Aug. 13-15 (3 days) Twin $125.00 ea.
Leisurely sightseeing on Vancouver Island; full vacation luxury at the Beach Gardens Resort; scenic exploration on the Malaspina and Sechelt Peninsulas; and 4 ferry cruises through B.C.'s unparalleled coastal scenery.

OREGON COAST TOUR
Dbl. $235.00 ea August 25-30 (6 days) Twin $250.00 ea.
The right time of the year at a pace you can enjoy. Please phone for details.

Reserved Seating **ESCORTED DAY TOURS** Deluxe Coaches
CATHEDRAL GROVE (luncheon included) .... Tues., June 17
HURRICANE RIDGE .... Thurs., July 3
ISLAND SHUNPIKING #2 (luncheon included) ... Fri., August 1
SALTSPRING ISLAND (luncheon included) ..... Wed., August 20

GOING TO SEATTLE?
If you are planning to travel to Seattle on either the Victoria Princess or the Flying Princess we would be honored to serve you and secure your space on either vessel. Please phone for full details on this unique travel service or come in to make your booking with your friendly, knowledgeable staff.

N.B. For the comfort, convenience, consideration and safety of our valued customers, all tours feature comprehensive sightseeing, assigned seat rotation and no smoking or drinking on the coach.

COME AND SEE US!
We're small enough to know YOU — large enough to serve YOU.
12 years in Victoria
DETAILED ITINERARIES AVAILABLE ON ALL TOURS.
STE. #208-1012 DOUGLAS ST. 385-4732
Hours: 9:30-12:30, 1:30-5:00 Mon. to Fri.

HAWAII

$579 per person double occupancy
INCLUDES:
—Air fare from Vancouver
—Luxury accommodation for 2 weeks

- Departs every Thursday
- Reduced rates for triple and quadruple occupancy
- Also for 3 week and 4 week vacations

CALL US NOW TO BOOK YOUR FLIGHTS!
BAINS INTERNATIONAL TRAVEL SERVICE LTD.
1710 Douglas St. opp. The Bay 386-6363
6-7

RED VELVET TOURS & TRAVEL LTD.
154 Market Square, Victoria (Pandora St. entrance) 384-5121

COACH TOURS
Super 7 Reno Express every Sat. p.m. from $129.00
Super 7 Reno Regular every Sat. a.m. from $149.00
PORTLAND ROSE FESTIVAL TOUR June 13 (4 days) from $131.00
Yellowhead and Barkerville Tour, (4 days — 4 departures July and August) $115.00

AIR TOURS
Reno, Vegas, Hawaii, Disneyland, Mexico
master charge CHARGEX VISA

WHOOPEE!
July 2—Calgary Stampede rail tour. 6 fun-filled days. From $255.00

All tours feature unlimited medical and hospital coverage at no extra cost and a complimentary $250. bonus package on Reno Tours.

MV ODESSA

Mexican Riviera CRUISE
escorted, from Victoria and return
NOV. 1 TO NOV. 8 FROM .... $1,075 Cdn.
per person double occupancy
VISITING LOS ANGELES, PUERTO VALLARTA MAZATLAN, CABO SAN LUCAS.
Prices includes air fare Victoria/Los Angeles/Victoria, transfers, outside cabin on ship, all meals and entertainment on ship, air and port tax, no tipping required, Los Angeles extension available.
For information and reservations
384-7108
FOUR SEASONS TRAVEL 1214 BROAD ST.
6-7

ALASKA
14 DAY AIR, CRUISE, COACH TOURS

ITINERARY —
Depart Vancouver aboard the luxury cruise ship ODESSA visiting the Russian buildings at Sitka before arriving at historic Skagway. Entrain on the 110-mile White Pass picturesque route of the Gold-rush miners to Whitehorse. Your coach tour from Whitehorse follows the scenic Mayo Highway to Dawson City. Two-day tour includes gold fields and Gaslight Follies. Proceed on to Tok; Glenn Highway to the famous Matanuska Valley and Glacier. Two day stop at Anchorage with visits to Portage Glacier, Fairbanks and Mt. McKinley National Park. Return by air from Whitehorse. A fabulous itinerary starting at $1333 Cdn. per person, sharing basis.
6-7

WILLIS TRAVEL SERVICE
385-1533 578 Yates St., Victoria, B.C. 385-4312

Westours

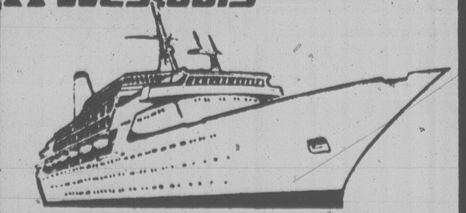

CUNARD PRINCESS
Great Ships of British Registry since 1840.

TRANS CANAL CRUISE
Exceptional Value. 23 Days
Boarding Vancouver on Sept. 4

Good News, Cruise Lovers! Board the beautiful Cunard Princess in Vancouver and sail her all the way to San Juan. A cruise adventure of a lifetime, visiting these fascinating ports of call: San Francisco, Mazatlan, Acapulco, Cristobal, La Guaira, Grenada, Barbados, Martinique, Tortola, St. Thomas and San Juan; 23 days of pure delight. All cabins are with twin beds and full facilities,.

INSIDE CABINS from $1935 U.S. per person sharing twin
OUTSIDE CABINS from $2755 U.S. per person sharing twin
4-26

WESTERN CANADA TRAVEL
729 JOHNSON ST. 382-6160
FREE PARKING IN CIVIC PARKADE
SOOKE OFFICE 642-4422

Eaton's Travel

"108 Ranch Resort"
for the
Canada Day Weekend
Friday, July 4 to Monday, July 7

Eaton's travel invites you to join Christ Church Cathedral parishioners for a relaxing weekend at "108 Ranch Resort", a modern resort facility 8 miles north of 100 Mile House in the Caribou area of British Columbia.

199.00 per person (Double Occupancy)
189.00 per person (Triple Occupancy)
Sorry, no single rate available

Package includes:
3 nights accommodation
Coach and Ferry Transportation
Sightseeing visit to Canim Falls
Most meals included

For details contact
Mrs. Molly J. Whan Tong
Eaton's Travel, 3rd floor of Eaton's
or phone 388-6488

EATON'S

Sunrise holidays
silver wing HOLIDAYS LTD.

JOIN US FOR YOUR HOLIDAYS . . . whether by our Sunrise deluxe air-conditioned, washroom-equipped motor coaches or Wellington Lee's Silver Wing charter jets. We appreciate your patronage.

SHEILA
TOUR MANAGER

DISNEYLAND
By bus from Victoria, Duncan, Nanaimo or Courtenay.
10 DAYS — June 28, July 19, Aug. 2, Aug. 16, Sept. 20, Dec. 20 — $259.00 each for a family of 5
Accommodation at the Rodeway Inn, Eugene, the Sierra Inn, Sacramento. The Quality Inn, Anaheim, which is 2 blocks from Disneyland. One entrance, 15 attractions at Disneyland, Universal Studio Tour, San Diego Zoo/or Tijuana included. Fully escorted.
12 DAYS — June 28, Aug. 2 — $319.00 each for a family of 5
Same as above except on the return. 2 nights are spent in San Francisco, and one in Arcata on the Redwood Coast of Northern California. Fully escorted.

GRAND CANYON
17 DAYS Sept. 20 $629 each tw. or dbl.
Portland, Boise, Salt Lake City, Bryce Canyon, Grand Canyon, Phoenix, Tucson,, Lake Havasu City, Las Vegas, Reno. Fully escorted.

DISNEYLAND
By PWA from Vancouver
7 nights Anaheim from $339.00 each for a family of 5
4 nights Anaheim, 3 nights San Diego from $359.00 each for a family of 5
7 nights ABC Southern California from $189.00 (flight only)
Included in the 7 nights Anaheim program are 2 entrances and 15 attractions per person. On the 4-3 day package a car is included. Accommodation: Conestoga Inn in Anaheim, Dana Inn in San Diego. Children's rates available for those under 12. Departs every Saturday, June 28 to August 30.

RENO
By PWA Jet Charter from Vancouver
3 nights every Thursday from $189.00
4 nights every Sunday from $209.00
7 nights every Sunday from $279.00
All prices per person, double or twin accommodation. Hotels available are Sundowner, Mapes, Gold Dust, Onslow, Sahara, MGM.

RENO-TAHOE
$269.00 per person dbl. or twin
4 NIGHTS Reno plus 3 NIGHTS Lake Tahoe

RENO
By Watson and Ash bus from Victoria, Nanaimo, Courtenay
June 29
July 13, 20, 27
August 3, 17, 24, 31
September and October 3 buses weekly
7 DAYS departs every Sunday $169.00
Golden Sierra each tw. or dbl.
Driver-escorted by popular Watson and Ash Transportation Co. employees Lyle Mickelson, Al Pearce, Wynn Gwilliams, James Howell, Ray Shaw, Brian Wilton. Accommodation in Eugene at the Rodeway Inn, Golden Sierra Inn, Reno. Sundowner is available some dates at $189.00 each twin or double. Casino excursions, Casino packages and side tours to Boomtown, Sparks, Virginia City, Carson City and Lake Tahoe included.

LAS VEGAS
By PWA Jet from Vancouver
3, 4 or 7 nights Departs every Thursday and Sunday from $199.00 per person, 3 nights

PHONE YOUR TRAVEL AGENT
or
382-4271

ALLIANCE OF CANADIAN TRAVEL ASSOCIATIONS ACTA
SUNRISE HOLIDAYS LTD.
2618 Quadra St.
Victoria, B.C.
Registered Agent
Wholesaler 82-5
6-7

Hopping by freighter between Cook Islands

ON THE GO with JERRY HULSE

RAROTONGA, Cook Islands — If you're allergic to sun, sand and seafood, well, turn to the sports section or the comic pages.

This is for the traveller with a penchant for the unusual. Dick Goodman's kind of companion.

The California travel agent and explorer is putting together something this summer that sounds like a page out of *Robinson Crusoe*. Or the *Swiss Family Robinson*.

It's a trip by tramp freighter among obscure islands in the Cook chain.

Ever feel like rolling off the world? Well, that's exactly how it will be for this group.

It will be a first, this tramp steamer fling among the Cooks. The group will set foot on islands no other tourist has ever visited.

They'll sleep in thatched huts or under the stars and slurp *kava* with the locals.

If you're used to the Sheratons and the Hiltons, then forget it. The nearest thing to electricity that's available on most of these islands is a kerosene lantern. Hot showers? Dreamer. Well, a waterfall maybe. Or a bath in one of the tepid lagoons that surround these islands.

It's a trip that begins in the Cooks and ends in the Samoas.

After jetting to Rarotonga, the group will take off by propeller airplane for the island of Aitutaki (don't be distressed if you've never heard of it, no one else has either). It's a pit stop before joining up with the tramp freighter.

On Aitutaki, the group will put up at what is facetiously referred to as the Rapae Motel. Imagine a motor hotel on an island where there are only five cars?

What distinguishes Aitutaki is that it's off the beaten path. And because it is, the locals are abnormally friendly.

They see someone walking down a path and they call out, 'Hey, Brudda, come visit and have something to eat with us.'

Ten miles long and up to eight miles wide, Aitutaki is an atoll with a superb lagoon.

It is into these waters that the freighter *Manuvai* will sail. She's an aging rust bucket, one of the last of the still-functioning old-time tramp freighters.

Many islanders book deck passage on these freighters to visit friends and relatives. On board, the crew will carry shipments of beer, onions and other provisions. Even kitchen sinks, because the *Manuvai* and freighters like it are the lifeline of these remote South Seas isles, mere dots in an immense sea that spreads to the distant horizon, clouds scudding overhead, rains blowing like some lacy curtain.

Goodman describes the *Manuvai* as cramped and even a trifle uncomfortable. "The plumbing is temperamental but we're using the ship to get us where we're going because it's the *Manuvai* or stay home. Besides, the experience of sailing on this old dinosaur is part of the adventure."

The group will hole up in five somewhat tacky cabins — a place to sleep. Nothing else.

What counts, of course, is that the *Manuvai* has a new engine and there's all the world out there to discover. A peaceful world of rainbow-colored lagoons, rainfresh skies and an emptiness that reaches to eternity, to infinity.

From Aitutaki the *Manuvai* will set sail for Palmerston Island, an atoll in the most westerly waters of the Southern Cooks.

When the *Manuvai* arrives in July, its passengers will be the first tourists ever to overnight on Palmerston Island, where they'll be the guests of local families, bedding down in makeshift huts with the Milky Way and a million other stars pressing overhead.

After Palmerston the *Manuvai* will put to sea for nearly 36 hours, its destination Suwarrow, the island of the eccentric Tom Neale, who lived a life more lonely even than that of Robinson Crusoe, for on Suwarrow there was no Friday, only Neale himself.

Married to a woman on Rarotonga, he would visit her on occasion, always returning to Suwarrow and his self-imposed exile after she became pregnant again. Nice guy.

On Suwarrow he wrote the book *An Island and Myself* and afterward he went home to die in the arms of his wife on Rarotonga.

Our adventurers will swim, fish and snorkel on Suwarrow and afterward sail for Rakahanga, another atoll where their leader admits, "I haven't the slightest idea how they'll house us."

Well, it shouldn't be bad, what with no telephones, no TV, no newspapers and plenty of beer. With lots of suds and no interruptions, who can fault that kind of life?

Next on the itinerary is Manihiki, described as the most beautiful atoll in all the Cook Islands. And while Lars Eric Lindblad has delivered visitors to Manihiki, this troupe will be the first outsiders ever to overnight on this remote and romantic atoll. In all they'll spend three nights, with days filled with fishing, snorkeling and swimming.

After that it's off to Pukapuka and finally Apia in Western Samoa, where the adventure ends with a short hop to American Samoa and a connecting flight back to the U.S. The whole trip is expected to take 27 days.

Such a trip is not for the punctual personality. The sort of person who goes on this kind of trip is relaxed, laid back and interested in other people and their way of life.

Explorers are put up in thatched-roof shacks, right alongside the locals. In some cases, with them.

Cook Island inter-island freighters have limited cabin space. Islanders book deck passage

Swiftsure Tours Ltd.

NORTHERN QUEEN CHARLOTTES BUS TOUR
August 8-12 September 19-23
Experience life on the "Enchanted Island" for yourself next summer on this 5-day bus tour. Haida Indian culture, remote communities, beautiful beaches, abundant Bald Eagles and Sitka Deer, plus Charlottes' hospitality await you. $356 per person, from Victoria.

QUEEN CHARLOTTES WILDERNESS ADVENTURES
July 12-19 July 24-31
Have a boating/camping holiday in the southern Charlottes: huge seabird colonies, rich marine life, islets amd inlets to explore, plus seafood galore. Call us for details.

BOATING DAY TRIPS
3-hour trips available throughout June. Great for visitors.

RESERVATIONS: 388-4227
OFFICE HOURS: 9 a.m. - 12:30 p.m., weekdays
SWIFTSURE TOURS LTD., 119-645 FORT ST., VICTORIA, B.C. V8W 1G2

FOR TRAVEL INSURANCE
P. R. Brown and Sons Ltd.
762 Fort St.
385-3435

THE BARGAIN AIR FARES OF 1980!!
Just compare! Most of these fares are for travel this SUMMER and are quoted in CANADIAN DOLLARS.
OW=One Way RT=Round Trip

From SEATTLE
London 383.00 OW
London 691.00 RT
Bangkok 835.00 RT
Los Angeles 101.00 OW

From VICTORIA
Copenhagen 892.00 RT
Maui 404.00 RT
Seattle Jetfoil 40.00 RT

From VANCOUVER
Amsterdam 755.00 RT
Frankfurt 797.00 RT
Athens 1168.00 RT
Tokyo 793.00 RT
Hong Kong 929.00 RT
Manila 860.00 RT
Halifax 299.00 RT

Note: Some of the above fares are great for last-minute trips. Call for immediate reservations.

WESTERN CANADA TRAVEL
729 JOHNSON ST 382-6160
(Free Parking in Civic Parkade)
SOOKE OFFICE 642-4422

DISNEYLAND 7 DAYS
$319 Cdn. per person sharing quad
$389 Cdn. per person sharing twin/double
$60 discount for children under 12
INCLUDES:
—CP Air transportation from Vancouver
—Departures every Saturday
—7 nights hotel and tax
—Two Disneyland admissions and 15 attractions

THE EMPIRE STRIKES BACK! 100 complimentary gift certificates. Receive a gift certificate worth $1.00 for the Royal Theatre with each fully paid booking.

WESTERN CANADA TRAVEL
729 JOHNSON ST. 382-6160
FREE PARKING IN CIVIC PARKADE
SOOKE OFFICE 642-4422

AUSTRALIA

Fly free to San Francisco. Save 10% off U.S. cruise fares.

Sail Dec. 2 in grand style from San Francisco to Australia, New Zealand and the South Pacific on P&O's majestic Oriana.

In 18 glorious days, you'll discover the magic of a holiday at sea that only a classic oceanliner can offer. The fine Continental dining salons and bountiful cuisine. Lively entertainment. Spacious lounges. Pools. Sweeping, open decks. And comfortable accommodations. Also, ask about our generous baggage allowances.

You'll follow the sun to exotic isles. Honolulu, Pago Pago, lush Suva in the Fijis. Then Auckland, New Zealand. Arriving in Sydney Dec. 21 when it's Summer Down Under.

Canberra departs San Francisco January 31.
Or sail to Australia on P&O's Canberra as part of her 1981 World Cruise. (Air program and savings do not apply.)
Contact a travel agent now.

P&O AP-123-6-7
P&O/Princess Cruises
409 Granville Street
Vancouver, B.C. V6C 1T2
Please send me information on:
☐ Oriana ☐ Canberra
Name
Address
City Province Code
My Travel Agency City

For best cabins, at reasonable prices, book now . . .
ALASKA $715 * up

7-day cruises from Vancouver every Sunday.
This summer embark at Vancouver on the luxurious Soviet cruise ship ODESSA on its maiden voyage to Alaska.
SEASON STARTS JUNE 22 AND ENDS SEPT. 7th
CALL THE CRUISE SPECIALISTS!
385-1533 or 385-4312 6-7
WILLIS TRAVEL SERVICE
385-1533 • 578 Yates St., Victoria, B.C. • 385 4312

BEACH ACRES
HOLIDAY RESORT
40 Acres of Playground by the Sea
Fully Equipped
FAMILY COTTAGES
on
Acres of Tide-Clean Sand Beach
Fishing Tennis
Beachcombing
Cosy View Units
With Fireplaces
Low Off-Season Rates
PHONE 248-3424
R.R. No. 1, Parksville, B.C.

DISNEYLAND WITH SUNRISE HOLIDAYS
7 NIGHTS ANAHEIM (Conestoga Inn)
From Vancouver every Saturday
The Conestoga Inn is located within walking distance of Disneyland, and offers a shuttle bus direct to the gates. This is a new property that has a pool and jacuzzi for relaxation. We know you'll want to visit Disneyland at least twice, so our package includes two entrances and 15 attractions for everyone in your group. Your bags will be transported smoothly along with your family from the Long Beach airport and back again when your vacation is over. We include the California State Hotel taxes in our all-inclusive package.
- Return transportation Vancouver to Long Beach and Long Beach to Vancouver via PWA 737 jet
- 7 nights accommodation at Conestoga Inn
- Infligt meals and comlimentary beverages
- Return transfers Airport to Hotel and vice versa
- Deluxe Disney ticket book — 15 attractions and 2 entrances
- Service of Silver Wing representatives
- California Hotel taxes
- Baggage handling, ticket wallet and baggage tags

Per Person	5 Sharing	4 Sharing	3 Sharing	2 Sharing
June 28	$339	$359	$379	$429
July 5, 12, 19, 26	$349	$369	$389	$439
Aug. 2, 9, 16, 23	$359	$379	$399	$449
Aug. 30	$339	$359	$379	$429

384-7108 FOUR SEASONS TRAVEL 1214 BROAD ST. 6-7

CANBERRA
P&O
WORLD CRUISE
67 DAYS
Sail: January 31, 1981
From San Francisco to Southampton VIA South Pacific, New Zealand, Australia, Far East, South Africa, Canary Isles, arriving Britain April 8.
CALL IN TODAY FOR DETAILS AND BOOKINGS
"The Cruise Specialists"
WILLIS TRAVEL SERVICE
578 Yates St., Victoria
385-1533 or 385-4312

the Bay offers FANTASTIC SPAIN at FANTASTIC PRICES on BRITISH AIRWAYS

Take your choice of . . .
THE MAGNIFICENT COSTA BLANCA for $1642.00 (Can)*
Miles of white sandy beaches, fringed by the blue Mediterranean. Two weeks of sophisticated living at the HOTEL CAP NEGRET, twin accommodation with ocean view balconies. All meals and transfers and 2 nights accommodation in London with 2 full English breakfasts

Or . . .
THE SPECTACULAR CANARY ISLANDS for $1685.00 (Can)*
TENERIFE, the island of eternal spring, gentle beaches and fascinating scenery. Your hotel is the posh and impressive NAUTILUS where you are accommodated for 14 nights. Price includes 3 meals a day and transfers, plus a one night stopover in London with hotel transfers and continental breakfast.

Finally . . .
Upon return to Britain spend as many extra nights as you wish. You are free as a bird with British Airways' LONDON MINI STAY from $24.00 (Can.) per night, each of two. Also ask us about Britain car hires FROM $159 per week with unlimited mileage.

* ex. Vancouver. Canadian Departure Tax not included.

Including connecting flights to Seattle then fly nonstop to London on British Airways Boeing 747.

EUROPE AT GREAT PRICES ... BUT YOU MUST ACT NOW. CALL OUR TRAVEL PROFESSIONALS
Specials inclusions and terms and conditions of bookings are shown in the applicable brochure(s).
All prices shown are per person, double occupancy, unless otherwise specified, subject to availability at the time of booking.
Prices may vary depending on hotel and/or departure date selected.
All prices subject to fuel cost increases and/or increases due to currency fluctuations.

THE BAY TRAVEL THE BAY TRAVEL
Victoria
4th Floor
385-8731
VISA master charge the Bay

Cornerstone in concert

Cornerstone, one of the summer ministry teams from Canadian Nazarene College in Winnipeg, will present two concerts in Victoria next week. They will sing Thursday at 7:30 p.m. at Esquimalt Church of the Nazarene, 886 Craigflower, and Friday at 7:30 p.m. at First Church of the Nazarene, 4277 Quadra. The team consists of, left to right, Steve Fillmore, Moncton, N.B.; Nelda Hunt, Victoria; Lori Campbell, Vancouver; Susan Allison, Markdale, Ont., and Dave Grobe, Calgary. The public is welcome.

Beacon Hill services start again Sunday

The 1980 series of summer open-air gospel services sponsored by Park Services Interdenominational will start Sunday.

Rain, hail or shine, the services in the Cameron bandshell in Beacon Hill Park start at 7 p.m. each Sunday until the end of August.

The interdenominational Christian services are each conducted by a different church or group.

They are designed to appeal to those who like to worship in the open air during the warm summer evenings, and to people enjoying the beauty and peace of the park.

Sunday's opening service will be by the Church of the Way, marking its first participation, and the youth of the church will be in charge.

Pastor Ike De Jong will be the main speaker, dealing with subjects suggested by Psalm 119:9-11.

Sharing the speaking will be Kevin Walker as master of ceremonies with Lee Henderson giving a Christian testimony.

The musical program will be presented by the church's *Presence* group of singers and instrumentalists, including vocal solos by the husband and wife team, Karsten and Ruth Hoag.

In addition, there will be a presentation by the church's drama team of young people.

The other services in the series will be as follows:

June 15: Gosworth Road Community Church, Rev. Charles McKnight, and Friendship Baptist Church, Rev. E. Kratofil.

June 22: First Christian Reformed Church of Victoria, Rev. Dan Tigchelaar.

June 29: Parkdale Evangelical Free Church, Rev. Kenneth Strom, and Free Methodist Church Rev. David Benson.

July 6: Central Baptist Church, Rev. Robert Holmes.

July 13: Glad Tidings Pentecostal Church, Rev. E. E. Austin.

July 20: Victoria Citadel Corps, Salvation Army, Major John Wilder, corps officer.

July 27: Queens Avenue Apostolic Church, Rev. Alan McLean.

Aug. 3: Oak Bay United Church, Rev. Bill Van Druten **Aug. 10:** James Bay United Church, Rev. Bert Forsythe.

Aug. 17: St. Andrew's Presbyterian Church, Rev. Bruce Molloy.

Aug. 24: First Church of the Nazarene, Rev. Roland Feltmate.

Aug. 31: Victoria Alliance Church, Rev. Orlin Craig.

The service has been a tradition in Victoria for 38 years.

Presbyterians caution prospective ministers

WINDSOR, Ont. (CP) — Presbyterian Church officials say prospective ministers who won't ordain women for reasons of conscience will not be accepted into the church in future.

A report prepared by the Presbyterian Church in Canada said all candidates for ordination with reservations about women's ordination, based on their interpretation of the Bible would be accepted in 1980, but would be rejected in the future.

Silver Threads events

Saanich

Monday-Friday—8:30 a.m., billiards, drop-ins, shuffleboard, pingpong.
Sunday—2:30 p.m., concert orchestra in concert, open to public refreshments.
Monday—11:45 a.m., lunch; 1 p.m., duplicate bridge; 7, ampton Happy Gang practice.
Tuesday—8 a.m., Heritage Village, Burnaby, trip leaves; 9, carpet bowling; 9:30, lapidary; 11:45, lunch; 1:15 p.m., progressive whist; 1:30, discussion group.
Wednesday—9 a.m., 5-pin bowling (transportation provided); 11:45, lunch; 1 p.m., films; 2, concert, Marie Maggiora dance school; 2:30, nurse, make appointment at desk.
Thursday—9 a.m., carpet bowling; 9:30, lapidary; 11:45, lunch; 1 p.m., progressive bridge, 5-pin bowling, Mayfair lanes; 7, bingo, everyone welcome.
Friday—9 a.m., carpet bowling (beginners); 9:30, lapidary; 11:45, lunch; 1:15 p.m., jacko; 7:30, progressive whist. 1 p.m. carpet bowling.
Saturday—1:30 p.m., cribbage, billiards, drop-ins.

Tickets on sale for: barbecue and dance, June 18; Gulf Islands tour, July 2; Mt. Seymour, Tilford Gardens, Stanley Park, July 9; Miracle Beach, Courtenay, Comox, July 16.

Volunteers needed to drive handicapped members to and from centre, phone 382-3151; tea and coffee served daily at 10 a.m. and 2:30 p.m.

Annual picnic, Gorge-Kinsmen park, June 25.

Victoria

Monday-Friday—8:30 a.m., drop-in, cards, shuffleboard, pool, library.
Monday—8:30 a.m., tickets on sale for Alice Lake, Squamish, July 8; 11:30, lunch; 1 p.m., stamp club; 1:15, bridge; 7, whist.
Tuesday—9 a.m., rods and reels; 11:30, lunch.
Wednesday—11:30 a.m., lunch; 1 p.m., chess club.
Thursday—11:30 a.m. to 1:30 p.m., public health nurse; 11:30, lunch.
Friday—10 a.m., keep fit class; 11:15, lunch; 1 p.m., duplicate bridge, bridge; 7, cribbage.
Saturday—11 a.m. to 4 p.m., drop-in, cards, shuffleboard, pool; 1 p.m., chess club; 1:30, whist; 7, 500 cards.
Sunday—1 to 4 p.m.; drop-ins.

All long trips for this summer are on sale now: Port Alberni and Lady Rose cruise, June 24-26; Vancouver and Royal Hudson train, July 16 and 17; Seattle and Skagit tour, Aug. 26-29; Johnston Canyon, Sept. 6-12; Reno, Sept. 28 to Oct. 4; Seattle, Nov. 24-26; call 388-4268 for information.

Esquimalt

Monday—12 noon, light lunch, 1:30 p.m., carpet bowling.
Tuesday—10 a.m., art for beginners, silver singers, exercise to music followed by senior swim; 12 noon, light lunch; 1 p.m., chess; 1:30, carpet bowling; 2-3, senior swim.
Wednesday—10 a.m., liquid embroidery; 12 noon, hot lunch; 1:30 p.m. whist novelties, sewing, beadwork, crochet, knitting.
Thursday—10 a.m., exercise to music followed by swim; 12 noon, light lunch; 1:30 p.m., volunteer tea.
Friday—10 a.m., ceramics, carpet bowling; 11-12, senior swim, noon, full hot lunch.
Note: San Juan Island cruise leaves on June 24. Gabriola Island picnic tickets now on sale.

Sidney

Monday-Friday—Centre open, cards, library, billiards, morning coffee, afternoon tea:
Monday—10 a.m. dance for fun, quilting, billiards; noon, lunch: 12:30 p.m. ceramics; 1, swim club; 7:30, bingo.
Tuesday—9:30 lapidary, serenaders practice, painting; noon, lunch; 1 p.m., whist, painting.
Wednesday—10 a.m. novelties; noon, hot dinner; 7 p.m. duplicate bridge.
Thursday—9:30 a.m. lapidary; 10, weaving, carpet bowling; noon, lunch; 1 p.m. bridge, dress making, weaving; 7, crib.
Friday—10 a.m. senior ceramics, quilting, keep fit; noon, lunch; 1 p.m. chess club, Silver "T" Bells practice, stretch & sew; 2, jacko; 7, evening cards.
Saturday-Sunday—Open 1-4 p.m. for drop-ins.

Trip tickets on sale: June 26 Englishman River Falls; members are welcome to use arts and crafts rooms through the summer, but there will be no instruction.

FIRST BAPTIST CHURCH
Quadra and North Park
11 A.M. "WHAT DO YOU SEE?"
John A. Watson and Cecil Barner
Organist and Choir Director: Mr. John Tunstoll

Holding Forth THE WORD OF LIFE
Saanich Baptist Church
Royal Oak School, 4564 W. Saanich Rd.
10 a.m. to 12 Noon
FAMILY BIBLE FELLOWSHIP
7 p.m. EVENING FELLOWSHIP HOUR
Pastor: Rev. Alex Shook, 479-0050

VICTORIA BAPTIST CHURCH
S.B.C.
3220 Cedar Hill — Cedar Hill Community Centre
fishers of men
Bible Study 9:00 a.m. 11:25 a.m.
Worship 10 a.m. 7 p.m.
Rev. Bo Brantley (Nursery Available) Phone 477-5474
"We Love, Because He First Loved Us" I John 4:19

Emmanuel
BAPTIST CHURCH
2121 Cedar Hill Cross Road Tel. 592-2418
Team Pastors:
Harold Lewis — Edward Mackay
9:30 and 11 a.m.
"HAS CHRIST TOUCHED YOU?"
Dr. Harold Lewis Preaching
1:30 p.m. — Mustard Seed Service at 552 Pandora Ave.
"SUNDAY NIGHT AT 7"
"THE PROBLEM WE FACE"
Dr. Harold Lewis Preaching

WESTERN COMMUNITY BAPTIST CHURCH
PASTOR: GORDON PATTERSON
JAMES V
"Waiting Can Be the Best Way of Moving Ahead"
SUNDAY SCHOOL—9:40
MORNING WORSHIP—11:00
EVENING WORSHIP—7:00
2612 Sooke Road, Colwood
Phone 478-2525

Central
BAPTIST CHURCH
833 PANDORA AVENUE
PHONE — 385-7786
PASTOR: R. D. HOLMES
Preaching Christ Crucified, Risen, and Coming Again
Two Similar Services
★ 8:45 and 11:00 a.m.
STUDY IN I CORINTHIANS
★ The Pastor
★ Briercrest College Ensemble
★ 9:50 FAMILY BIBLE SCHOOL
A place for every member of the family
"Where Every Visitor is an Honoured Guest"
★ 7:00 P.M.
ALBERT BRANDT
★ Missionary Statesman from Ethiopia
FELLOWSHIP OF EVANGELICAL BAPTIST CHURCHES IN CANADA
VICTORIA'S DOWNTOWN FELLOWSHIP BAPTIST CHURCH

CHURCH of THE WAY
Meeting at LEONARDO DA VINCI CENTRE
195 Bay Street
388-5334 Dr. Doug Roberts — Pastor
Christian Charismatic Fellowship — A Team Ministry
10:30 A.M. DOUG KOOY
7:00 P.M. CHURCH IN THE PARK
Our Youth are taking the Service at the Beacon Hill Bandshell

UNITARIAN CHURCH
106 Superior Street
10:30 a.m.
"WHAT'S WRONG WITH JOB'S GOD?"
Dr. Horace F. Westwood
Church School 10:30 a.m.
Visitors Invited

CHRISTIAN APOSTOLIC CHURCH
Original Christian Doctrine
SUNDAY SERVICE & SUNDAY SCHOOL
11:00 A.M.
2663 Shelbourne St., Victoria

BERACAH BIBLE CHURCH
5550 Hamsterly Rd.
Sunday Services
10 a.m., 11 a.m. and 7 p.m.
Wed. Prayer Meeting 7 p.m.
FOY L. SPIVEY, Pastor
Independent Fundamental

ELK LAKE BAPTIST
The Church by the Lake
5563 Pat Bay Highway
Minister Emeritus Harry Pike
Minister: J. C. A. Barton
9:30 a.m. Family Church School
10:30 a.m. MORNING WORSHIP
Nursery and Junior Church
A cordial welcome to all

Douglas St. Baptist
Meeting temporarily at 1402 Vancouver at Pandora
Pastors: Reed H. Elley, W. Jack Bingham
10:30 A.M.
"WE BELONG TO GOD"
The Lord's Supper
7:00 P.M.
"SO CHRISTIANS ARE HUMAN!"
A friendly Evangelical Church

FIRST CHRISTIAN REFORMED CHURCH
at Agnes off Glanford
10:30 A.M. MORNING WORSHIP
7:00 P.M. EVENING WORSHIP
Minister: Dan R. Tigchelaar, B.A., D.D.
— EVERYONE WELCOME —
Church of the Back to God Hour
Watch Faith 20 Sundays, 1 p.m., Channel 12

UNITY OF VICTORIA
1161 PRINCESS AVE.
SUNDAY PRAYER SERVICE—10:15 A.M.
WORSHIP SERVICE — 11:00 A.M.; Nursery Care
WEDNESDAY HEALING SERVICE — 7:30 P.M.
Office and Book Room, 2124 Chambers
Hours: 10-4 Mon.-Fri. 382-1613
Marvin and Kathryn Anderson, Ministers

PENTECOSTAL ASSEMBLIES OF CANADA

NORTH DOUGLAS PENTECOSTAL TABERNACLE
Douglas at Canterbury
Pastor: Rev. Harold Pendray
Visitation: Rev. G. Rowland — Youth: Art Henkel
9:45 A.M. SUNDAY SCHOOL
For Transportation phone 479-1332
8:30 and 11 A.M. "FOLLOWING INSTRUCTIONS"
7:00 P.M. "FACING THE FUTURE"
— Everyone Welcome —

華人神召會
CHINESE PENTECOSTAL CHURCH
800 Princess
SUNDAY 9:45 a.m. Sunday School
11:00 a.m. and 7:30 p.m. Worship Services
Prayer - Wed., 7:30 p.m. Youth - Fri., 7:30 p.m.
Pastor: Rev. Steve Wong 383-3878

COLWOOD PENTECOSTAL CHURCH
Pastor: D. L. McMillan, 2250 Sooke Road
9:30 a.m. Christian Education Hour
10:30 a.m. Morning Service
7:00 p.m. Evening Service

Glad Tidings
GOD'S WORD AS IT IS FOR MEN AS THEY ARE
PENTECOSTAL CHURCH
842 North Park St.
384-7633 384-0113
Pastor: E. AUSTIN — Assistant: K. KUBRYN — Music: G. KRAUSE
9:45 A.M.—FAMILY BIBLE SCHOOL
● Bus Service — 652-2941 or CHURCH OFFICE
11:00 A.M.
"WE ARE THE LORD'S"
● Pastor Kubryn
7:00 P.M.
"ALLELUIA"
● Special Choir Presentation
● A Sacred Music Inspiration
● Everyone Welcome
Find Reality in Christ at Glad Tidings

CHRISTIAN SCIENCE
SUNDAY SERVICE AND SUNDAY SCHOOL
10:30 A.M.
Subject:
God the Only Cause and Creator
★
WEDNESDAY TESTIMONY MEETINGS, 8 P.M.
★
FIRST CHURCH OF CHRIST SCIENTIST
1205 Pandora at Chambers
Victoria, B.C.
Elevator, Nursery, Parking
★
Reading Room
Open Daily
1210 Broad Street
Welcome

Saanich Community Church
MENNONITE BRETHREN
Pastor - Paul Unger
990 Falmouth Road 477-4387 or 384-8841
10:30 A.M. CHURCH AND SUNDAY SCHOOL at the Playfair Park
— We Welcome You —

VICTORIA ALLIANCE CHURCH
of the Christian and Missionary Alliance
Pastor H. Orlin Craig — Telephone 592-1821
1792 Townley St. — (Across from Richmond Elementary School)
11 A.M. — WORSHIP SERVICE
7 P.M. FAMILY GOSPEL HOUR
9:45 a.m. Sunday School Youth Fellowship Weekly As Scheduled
2:30 p.m. Chinese Service with Pastor Ho
7:15 p.m. Thursday - College & Career

BRITISH-ISRAEL WORLD FEDERATION (CAN.)
Victoria Branch
PUBLIC MEETING
Sunday Afternoon at 3 p.m.
in the Dominion Hotel, 759 Yates Street
Speaker: Mr. Frank Hall
Subject:
ISRAEL'S Government
GOD'S versus Man's Misgovernment's
Part II
Radio broadcast every Sunday 10 a.m. and 10:15 a.m. on K.A.R.I. (500)

trinity christian centre
Pastors: JOHN STONE, RON LEECH
949 FULLERTON AVE. 383-4185
A Charismatic Fellowship
10 A.M. MORNING WORSHIP
(Children's Church is provided during this service)
6:30 P.M. EVENING WORSHIP
Nursery provided for all services

Queens Avenue
APOSTOLIC CHURCH OF PENTECOST
804 QUEENS AVENUE
REV. ALAN McLEAN
Pastor's Assistant: CHRIS CORMACK
382-7833 or 595-3782
10 A.M. Sunday School for All Ages
11 A.M. MORNING MEDITATIONS
7 P.M. EVENING INSPIRATIONS

THE CHRISTADELPHIANS
1396 McKenzie Avenue
Great News FOR THE World
7:00 P.M.
"THE HOLOCAUST! WHERE WAS GOD?"
A. Ormerod
Bible Address — Sunday 7:00 p.m.
Everyone Welcome — No Collections
Sunday School 9:20 a.m. — Memorial Worship 11:00 a.m.

OPEN AIR SERVICE
BEACON HILL PARK
Sunday Evening Christian Gospel Services for the 38th year will be held, rain or shine, at the Cameron Bandshell, Beacon Hill Park, to the end of August, commencing:
SUNDAY, JUNE 8 at 7:00 P.M.
In charge:
YOUTH of THE CHURCH OF THE WAY
Main Speaker: The Pastor, Rev. Ike De Jong, with Kevin Walker and Lee Henderson sharing.
Music by "Presence" Singers and Instrumentalists.
Item by Drama Team of Young People
EVERYONE IS INVITED TO ATTEND
Auspices: Park Services Interdenominational

VICTORIA TRUTH CENTRE
1201 FORT ST.
DR. E. M. SMILEY, Minister
11 A.M.
"YOU CAN BE HEALED"
Dr. E. M. Smiley
7:30 P.M.
"UNFINISHED BUSINESS:"
Rev. Charles Glauser
Special Notice: The Children's Church meets every Sunday at 11 a.m. All children and Young People are lovingly welcomed
The Senior Young People will meet each Thursday evening at 7:30 p.m.

THE SALVATION ARMY
VICTORIA CITADEL CORPS
757 Pandora Avenue
Corps Officers:
Major and Mrs. John Wilder
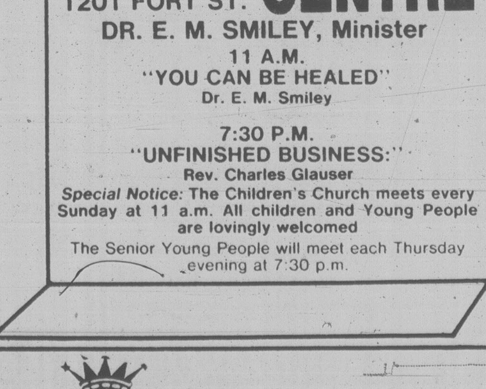
Special Weekend Guests
"YOUTH ENCOUNTER SINGERS"
Y.E.S.
(Students from Winnipeg Bible College)
SATURDAY NIGHT — 8 P.M. — YOUTH COFFEE HOUSE — An informal time of good music and fellowship
SUNDAY
Sunday School — 9:30 a.m. For All Ages
11 A.M. — Holiness Meeting
7 P.M. — "ACTS" A musical
A Warm Welcome Awaits You

—Alex Barta photo

Applying himself to the job

Stan Crump repairs small electrical appliances at St. Vincent de Paul's new collection depot and sheltered workshop at Royal Oak. Roman Catholic charity announced plans this week for major expansion on site starting later this year which will require public appeal for donations.

Rector near last service

Archdeacon George Henry Greenhalgh, rector of St. Paul's, Esquimalt, will conduct his last service in the active ministry Sunday, June 15, after more than 10 years in his final Anglican parish.

Graduating as a deacon from Emmanuel College, Saskatoon, in May, 1939, and ordained in March, 1940, he served in the parishes of Denholm and Delisle, Saskatchewan, before taking up duty as curate at St. Paul's Church, Charlottetown, P.E.I. in October, 1941. Following a one-year term in the east, he came as vicar to the combined parish of St. John's, Colwood and St. Matthew's, Langford until December, 1946.

In January, 1947, Greenhalgh moved to St. Alban's, Port Alberni, conducting services in a two-storey building constructed as a "temporary" building in 1914!

The first floor was used for parish activities, with the church services taking place upstairs in the area affectionately called "the Upper Room".

Under the rector's guidance and leadership, the parishioners finally decided to erect a permanent church building, dedicated in 1952.

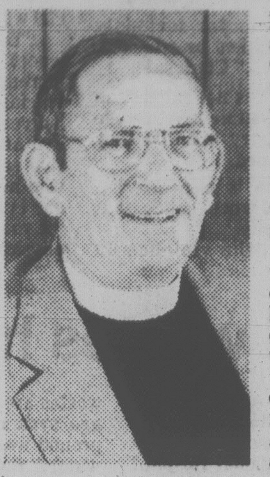

GREENHALGH

After serving in Port Alberni for 10 years, he accepted appointment to St. Paul's Church, Nanaimo, in June, 1957, and again was instrumental in organizing the building of a new church which opened in June, 1963.

One of the two clergy appointed as assistants to the rector later that year in the enlarging parish was Rev. H. V. Emery, recently appointed rector of All Saints, View Royal.

In 1970 when congregations in Nanaimo and Lantzville decided to operate as separate parishes, Greenhalgh moved to his present parish in Victoria, and under his care and attention, St. Paul's has a viable and active congregation known for its friendly atmosphere and the warm welcome extended to newcomers and visitors.

During his 23 years service in the upper Island deanery of Comox, Greenhalgh was elected rural dean for two four-year terms.

He was appointed canon of Christ Church Cathedral in March, 1959, by the late Archbishop H. E. Sexton, and on Dec. 1, 1975, was appointed Archdeacon of Saanich by the Bishop Roy Gartrell, recently retired.

He married the former Eileen Richards of Toronto, who he had met in Port Alberni when she came out on a business trip.

A brother, Rev. Canon W. E. Greenhalgh, is rector of St. Matthias' Victoria.

"Harry," as he is affectionately called, will be missed as he is known for his ready wit and keen sense of humor, as well as his dedication to his profession.

A reception on Sunday will allow parishioners to tender their good wishes on his retirement, and wish him and Mrs. Greenhalgh well as they prepare for their extended tour of England and their attendance at the passion play at Oberammergau.

Peace prayers joint aim

The two congregations that make up Garden City-Wilkinson Road United Church, concerned about the possibility of world conflict, have started a movement to achieve global prayers for peace and understanding.

The idea of a series of days set aside for prayer by people of many creeds in many countries came from the worship-outreach and prayer groups, said Pastor Ron Johnstone this week.

The first day set for Prayers for Peace and Understanding is June 22, and every third Sunday (or worship day) in the month until the end of 1980.

"OUR OBJECTIVE is to have people from around the globe praying on the same weekend for the same objective," said Johnstone.

"We are very excited about the global response to God's guidance to us to pray for peace and understanding. We invite others to become a part of what God is asking us to to," he said.

To date, positive responses have come from Singapore, Thailand, Lebanon, Egypt, Gaza Strip, Malta, Ireland, Ecuador, Israel, the Netherlands, the United States, and across Canada from Nova Scotia, Manitoba, Saskatchewan and B.C.

THE PEOPLE come from different faiths—Moslem, Buddhist, Christian Assembly, Jewish, Roman Catholic, Anglican, Presbyterian, Interdenominational and United Churches.

Some churches are encouraging members to pray individually for peace and understanding, others are organizing prayer cells, some are organizing youth rallies for prayer, and yet others are encouraging day-long prayer vigils, Johnstone said.

Moslems will pray on Fridays and Jews on Saturdays.

"WHEN ONE prays for understanding, one must realize that we pray first of all to understand ourselves in this world of contradictions," Johnstone said.

He cited an article in the *United Church Observer* noting that on the same page of a major national newspaper were reports on the assassination of Archbishop Oscar Arnulfo Romero before the altar of a hospital chapel in El Salvador, and the installation with pageantry and ritual of Archbishop Robert Runcie as the 102nd archbishop of Canterbury.

Another contradiction was found in the *Victoria Times* of May 29, he said.

ON THAT DAY, a story on Page 5 told of clergyman Oral Roberts and his multi-million real estate empire founded on money from his "partners"—among them many of America's poorer and less-educated people.

On the next page was a call to prayer for South Africa by the Victorian Anglican and Roman Catholic bishops in the wake of the arrest of Bishop Desmond Tutu and 52 other church leaders following a peaceful demonstration.

Nazarenes hold annual parley in Abbotsford

Nazarene church members from across B.C. are attending their annual district assembly and missionary convention this weekend in Abbotsford.

The assembly of the Canada Pacific district, which includes 20 churches, convened Friday, and will conclude its sessions this afternoon.

The missionary convention which preceded the assembly had as its guest speaker Rev. Stanley Storey, missionary on furlough from Honduras.

At the assembly, Rev. Daniel Derksen, district superintendent, will give his seventh report. Other business of the assembly will include pastors' reports, church statistics, elections, and planning for the church year.

Dr. Eugene Stowe, one of a six-man board of general superintendents who direct the affairs of the denomination through the 170 districts in 68 nations of the world, presided.

The district is planning its participation in the 20th quadrennial general assembly, the denomination's decision-making body on policy, program, and doctrine, in Kansas City, Missouri June 19-27.

Annual picnic Sunday

Church chronicles

The annual congregational outing of First United Church, Quadra at Balmoral, will be held Sunday at Kinsmen Gorge Park. A bring-your-own supper will start at 4:45 p.m., with tea, coffee, ice cream and soft drinks provided. A vesper service will follow at 5:45 p.m. There will be an informal program for children, with table games for all ages. Participants have been asked to bring games or croquet, along with camp stoves, barbecues, lawn chairs and portable tables. Those with spare seats in their cars and those needing rides have been asked to come to the church parking lot at 2:30 p.m.

Single people 30 and over are invited to join a guided nature tour of Swan Lake Sunday at 2 p.m. at the Swan Lake nature centre, 3873 Swan Lake, sponsored by Canadian Ecumenical Action. For those without transportation, rides will be available from the parking lot on Herald, opposite the Bay, at 1:30 p.m.

The prayer group of Christ Church Anglican Cathedral will celebrate its eighth birthday Monday, and invites all interested to join in a corporate communion at 10 a.m., followed by a meeting in the lounge and refreshments.

The annual Corpus Christi celebration will take place at Sacred Heart Roman Catholic Church, 4040 Nelthorpe in Saanich, Sunday at 11:30 a.m. A solemn mass in Latin will be followed by the traditional procession with the Blessed Sacrament to four outdoor altars prepared by ethnic groups—Italian, Polish, Portuguese and Spanish-Latin American. The public is invited.

ANGLICAN RENEWAL CENTRE
Prayer and Praise Service
Every Friday 7:30 p.m.
in
St. Saviour's Church
Cor. Catherine & Henry Sts.

ST. ANDREW'S CATHEDRAL (R.C.)
Blanshard and View Street Phone 388-5571
Sunday Masses: 8:00 a.m., 9:30 a.m., 11:00 a.m. 12:30 p.m. and 5:00 p.m. 5:00 p.m. Saturday
Confessions: Saturday 11 a.m. to Noon, 3 to 4 p.m. and 7 to 7:30 p.m.

PARKDALE EVANGELICAL FREE
(Corner of Tolmie & Jackson)
PASTOR: REV. A. KENNETH STROM
9:45 a.m. Family Sunday School
11:00 a.m. Junior Church Morning Service
6:00 p.m. Evening Fellowship
THE CHURCH THAT IS REACHING OUT TO YOU
DIAL-A-RIDE 721-3488

PRE-INVENTORY SALE
Continues All Month
Hundreds of Titles
REDUCED TO CLEAR
Books — Music
Bibles — Pictures
Children's Books
(Cash Sales Only)
CHRISTIAN BOOK ROOM
631 Johnson
384-7534
City Parking Validated

Anglican Catholic Church of Canada
— Parish of St. Athanasius —
NOTE CHANGE OF TIME
Sunday Mass — 9:00 A.M.
at Grace Lutheran Church, 1273 Fort Street
FR. P. D. WILKINSON FR. ROLAND PALMER, S.S.J.E.
Upholding Our Anglican Catholic Heritage

Reformed Episcopal
CHURCH OF OUR LORD
Humboldt and Blanshard St., Victoria, B.C.
9:30 A.M. HOLY COMMUNION
11:00 A.M. MORNING PRAYER
Sermon: Rev. Charles W. Dorrington
—A Friendly Welcome—
Minister: Rev. Charles W. Dorrington

A.T.E.C.
ATLANTEAN THOUGHT EXPANSION CENTRE
The New Understanding
SUNDAY, JUNE 8th — 7:30 P.M.
Everyone Welcome
Sing-a-long — Address — Clairvoyance
Speaker: Dr. H. B. Stubbs, Ph.D.
View Royal Community Hall — 279 Island Highway
Come and Enjoy

PACIFIC CHRISTIAN SECONDARY SCHOOL
Orientation for new students will be held on Monday, June 16th from 9:00 a.m. to 12:00 noon at 1530 Lionel Street. Parents interested in registering students in grades 8 to 12 for September are asked to contact the principal as soon as possible at
592-4112

KNOX PRESBYTERIAN CHURCH
2924 Richmond Road
"A Friendly Church That Cares"
Minister: Rev. David A. Smith, B.A.
11 A.M. Morning Worship
"OUR SHARPEST HUNGER"
Nursery Facilities
Church School Classes
11 a.m. Kindergarten to Grade 6
Visitors Most Welcome
Equipped for the Handicapped

TRINITY PRESBYTERIAN CHURCH
2964 Tillicum Road at Gorge Shopping Plaza
'The friendly church Close to Motels'
11 A.M.
"THE ULTIMATE CON JOB"
Rev. Nolan Gingrich, B.A., M. Div.
Church School all Departments
Nursery facilities available
Minister: Rev. G. D. Smith, M.A.

St. Andrew's Presbyterian Church
Downtown - Douglas St. at Broughton
Ministry: Rev. Bruce Molloy and Mrs. Chrissie Hogg
11 A.M. THE SACRAMENT OF THE LORD'S SUPPER
Church School (All Grades); Nursery Care
7 P.M. THE SACRAMENT OF THE LORD'S SUPPER and ORDINATION OF MR. GORDON STRAIN
8 P.M. RECEPTION IN KIRK HALL, Social Suite
Thurs., 10:45 a.m., Bible Study, Social Suite
VISITORS WELCOME

CITY AND DISTRICT CHURCHES

GOSPEL CHAPELS

OAKLANDS CHAPEL
Fernwood and Cedar Hill Road
SUNDAY
9:30 a.m. Breaking of Bread
11:15 a.m. Sunday School and Family Bible Hour
Speaker: Mr. E. Cleveland
6:30 p.m. Evening Service
Speaker: Mr. T. Kirkpatrick
THURS. 8 p.m.
Prayer and Bible Study

VICTORIA GOSPEL CHAPEL
935 Pandora Avenue
SUNDAY
9:30 a.m. — Lord's Supper
11:15 a.m. — Sunday School and Family Bible Hour
7:00 p.m. Evening Service
Speaker: Mr. David Miller and Mr. Roderick Miller
WEDNESDAY 7:45 P.M.
Prayer and Bible Study
Speaker: Mr. Tom Kirkpatrick

BETHESDA GOSPEL CHAPEL
1900 Oak Bay Avenue
SUNDAYS:
9:30 a.m. Remembrance Meeting
11:15 a.m. Sunday School and Family Bible Hour
7:00 p.m. Gospel Service
Speaker: Gordon Roberts at both services
TUESDAYS 7:30 p.m.
Prayer and Bible Study
Enquiries 595-4926 or 385-3273

SPIRITUALISM

OPEN DOOR SPIRITUALIST CHURCH
1600 Cook Street
SUNDAY 7:00 P.M.
Clairvoyance
WEDNESDAYS 7:30 P.M.
Healing
Pastor — Rev. E. M. Ralph
Attend The Friendly Church

THE FIRST SPIRITUALIST CHURCH
"The Church of Two Worlds"
819 Fort Street
SUNDAY SERVICE 11 A.M.
Pastor: Rev. Julian North
Organist: Grace Hawkins
Clairvoyance and Healing
VISITORS WELCOME

SEVENTH DAY ADVENTIST

SEVENTH DAY ADVENTIST CHURCH
983 Pandora Ave. at Vancouver St.
Sabbath School — 9:30 a.m. Saturday
Worship Service — 11:00 a.m.
Wednesday — 7:00 p.m.
Pastor: Lynn Baerg (721-3739)

LUTHERAN

LUTHERAN CHURCH OF THE CROSS
Cedar Hill and Cedar Hill Cross Roads
Alfred J. C. Johnson, Pastor, 477-3851
SUNDAY
10 a.m. Divine Worship Service
11 a.m. Sunday School and Bible Classes
The Church Where Families Worship Together
Evangelical Lutheran Church of Canada
(E.L.C.C. formerly A.L.C.)
Visitors Welcome

HOPE LUTHERAN CHURCH
MISSOURI SYNOD
1924 Carrick Street off Foul Bay
The Rev. L. M. Carlson, Pastor 592-2308
DIVINE WORSHIP SERVICES— 10 a.m.
Sunday School Bible Classes — 9:30 a.m.
A Church of "The Lutheran Hour" and "This is the Life"

GRACE LUTHERAN CHURCH
1273 Fort Street 383-5256
Minister: Rev. Ronald C. Nelson
Lutheran Church in America
(Across from Central Junior High)
11:00 a.m.
WORSHIP
Everyone Welcome

GOOD SHEPHERD LUTHERAN CHURCH
2815 Cedar Hill Road
Guest Speaker
10 a.m. English — 11 a.m. German
Everyone Welcome

REDEEMER LUTHERAN CHURCH
Corner Jacklin and Jenkins
10 a.m. Worship
Minister Herman Bickel, 478-8850

UNITED

FIRST UNITED CHURCH
Quadra at Balmoral
11 A.M.
Morning Worship
"MARRIAGE AND DIVORCE"
Rev. Hugh Hunter
Nursery and Toddler Facilities

BELMONT AVENUE UNITED CHURCH
Belmont Ave. at Pembroke St.
Communion Service 11 A.M.
Nursery facilities available
Rev. R. F. McPherson, 595-4796

CADBORO BAY UNITED
2625 ARBUTUS ROAD
Rev. John M. Davidson, 477-2715
10 a.m. Morning Worship
"YOUR SPIRITUAL GIFTS"
Rev. John Davidson
Sunday School
Nursery Facilities Available
"A Friendly Church"

METROPOLITAN UNITED CHURCH
Pandora at Quadra Street
For a Closer Walk With God
10 A.M.
CHURCH SCHOOL PRESENTATION DAY
11 A.M.
200th Anniversary of the Sunday School Movement
2:30 p.m. Church Picnic
Kinsmen Gorge Park
11:00 a.m. Creche and Kindergarten

FAIRFIELD UNITED CHURCH
Moss Street & Fairfield Road
Minister: Rev. W. Joseph Price
Organist & Choir Director Faith Webster, L.R.S.M.
9:30 a.m. Sunday Church School
11 a.m.
"FIGS AND THISTLES"
Nursery Facilities Available

CENTENNIAL UNITED CHURCH
Gorge Road and David Street
(Opp. Colony Motor Inn)
Rev. G. A. McMechan
11:00 A.M.
"THIS, I HAVE LEARNED"
Rev. Franck Patterson
Mr. Ernest Williams—Organist

GORDON HEAD UNITED CHURCH
Rev. Russell K. Vickers, Minister
477-0412, 477-6505
11:15 A.M.
THE SACRAMENT OF HOLY COMMUNION
Sunday School and Nursery at the same hour
Meeting at St. Dunstan's Church, Corner of Tyndall and San Juan

ST. AIDAN'S UNITED CHURCH
Richmond at Cedar Hill X Road
Minister: Rev. J. Rae Allan
10:00 A.M.
MORNING WORSHIP
Rev. J. Rae Allan
Creche Provided

JAMES BAY UNITED CHURCH
511 Michigan Street
A friendly church serving the whole community since 1891
Morning Worship — 11:00 a.m.
Sunday School at 10:45 a.m.
Minister: Rev. Bert Forsythe
385-7375 384-5821

OAK BAY UNITED CHURCH
Granite and Mitchell
Pastors: Bill Van Druten, Rev. Angus Jack
9:15 and 11 a.m.
Morning Worship
"HOW TO WITNESS FOR YOUR FAITH"
Rev. Angus Jack
11:00 a.m. Nursery
Kindergarten Grades 1, 2, and 3
DIAL-A-PRAYER 595-3635

Garden City-Wilkinson Road Pastoral Charge
Service of Worship and Sunday School at Garden City — 10 a.m.
4054 Carey Road
Service of Worship at Wilkinson Road — 11:15 a.m.
Wilkinson Road and Glyn Ave.
Strangers are friends you haven't yet met
Rev. R. D. Johnstone

ANGLICAN

Christ Church Cathedral
Quadra at Courtney
2 blocks up from Douglas
8:00 a.m. Holy Eucharist
9:15 a.m. Church School
9:30 a.m. Family Eucharist
11:00 a.m. Sung Eucharist
5:15 p.m. Holy Eucharist
7:30 p.m. Evensong
WEEKDAYS
Mattins 9:00 a.m.
Evensong 5:15 p.m.
Holy Eucharist:
Tues. and Wed. 11:00 a.m.
Thursday 7:30 a.m.,
Friday 12:15 noon

ST. GEORGE THE MARTYR
Cadboro Bay Road and Maynard Street
Rev. Peter McCalman, 477-0705
8:00 a.m. Holy Communion
9:30 a.m. Family Eucharist and Church School
11:00 a.m. Morning Prayer

ST. MARY'S
ELGIN ROAD
The Parish Church of Oak Bay
8:30 a.m. Holy Communion
9:30 a.m. Christian Family Nurture
11:00 a.m. Mattins
Preacher — Rev. Marlowe D. Anderson
7:00 p.m. Evensong
THURSDAY
10:30 a.m. Holy Communion

SAINT JOHN'S
1611 Quadra near Pandora
8:00 a.m. Holy Communion
10:15 a.m. Eucharist and Confirmation
Church School and Nursery
The Rt. Rev. Hywel Jones
Bishop-Diocese of British Columbia.
Thurs. 10:30 a.m.
Holy Communion
Canon Robert D. MacRae
383-7169

ST. BARNABAS
Belmont and Begbie
7:50 a.m. Mattins and Communion
10:30 a.m. Sung Mass
Nursery and Church School
7:30 p.m. Solemn Evensong
Holy Communion Daily
Fr. D. R. Chassels 595-8242

St. Peter's
Quadra at St. Petars Rd.
REV. CHARLES A. HAMER
386-0111
9:00 a.m. Holy Communion
10:30 a.m. Mattins

ST. MATTHIAS'
Richmond at Richardson
Rector: Canon W. E. Greenhalgh L.Th.
8 a.m. Holy Communion
10:30 a.m. Mattins
Church School, Nursery
Holy Communion
Tuesdays 7:30 a.m.
Thursdays 10:00 a.m.

St. Philip's
Neil Street and Eastdowne Road
Rector—Rev. D. Neil Robinson
8 a.m. Holy Communion
9:15 a.m. Family Eucharist
11:15 a.m. Morning Prayer
7:30 p.m. Healing Service

St. Luke's
Cor. Cedar Hill and Cedar Hill-X Rd.
Rector: The Rev. D. Edward F. Moulden
8:00 a.m. Holy Communion
11:00 a.m. Mattins
Sunday School and Nursery
7:30 p.m. Evensong
THURSDAY
Holy Communion—10:30 a.m.

ST. SAVIOUR'S
Catherine & Henry Sts.
(Turn onto Catherine St. at the first traffic light West of Johnson St. Bridge)
Father Walter Donald
EUCHARIST: 10 A.M.
Families with Children Welcome

Doctors fear for lives

EDMONTON (CP) — Two murders, a stabbing and numerous other violent incidents against Alberta doctors have led to the opening of a registry of dangerous patients.

The Alberta Medical Association (AMA) now keeps a record of patients known to have threatened or attacked physicians and it circulates the names to its members.

Association executive-director Robert Clark said the idea for the registry began after a doctor was nearly stabbed to death in his office about four years ago.

Another physician in the clinic was able to stop the bleeding, but the doctor was permanently disabled.

"So now any doctor seriously threatened by a patient or attacked, is asked to notify us," Clark said.

The association is not suggesting doctors refuse treatment to people listed in the registry but that they be cautious, he added.

The association is also offering members an insurance policy that would cover assaults.

Clark blames the violence on "mentally-distured and paranoid members of the public."

The trend also has provincial social workers concerned.

"There's an incidence (of violence) every day and it's on the increase," says Bob Maxwell, provincial director of social services delivery.

"At any moment there are four of five social workers out in the field who are right on the edge of it and one is going to get a poke," he said. "It may not draw blood but it's still physical violence."

Policeman to get new trial

CALGARY (CP) — A Calgary policeman who was ordered to pay a taxi driver $11,357 in damages for false arrest, malicious prosecution and assault has been given a new trial.

Ruling that Justice Virgil Moshansky erred in determining certain facts in the case last fall, the Alberta appeal court ordered a new trial be held.

The appeal court panel ruled the judge misconstrued the evidence of two police officers who corroborated the evidence of Constable Vernon Reimer and rebutted the evidence of cab driver Ronald Whitehouse.

Becuase the whole basis of the case was the credibility of the witnesses — with each side telling a completely different story — the appeal court ruled that the judge had to have a clear understanding of the evidence to come to a just decision.

The case arose after Whitehouse refused to move his taxi from a hotel parking spot.

FOR THE ROCK GARDEN . . .

We have a good selection of Sempervivum — Thrift — Campanula Coral Bells — Geum — Creeping Thyme — Gentian — Saxefrage

SOMETHING DIFFERENT FOR THE WARM BORDER
- COXCOMB CELOSIA
- NEW GUINEA IMPATIENS

BEDDING PLANTS 89¢ Per Basket
10 BASKETS $8.00

THE BEST HANGING BASKETS IN TOWN NOW AVAILABLE FROM $9.99 ea.

For the small town garden visit 337 Cook Street
Tuesday through Saturday 10-5

OPEN DAILY 9-8
SUNDAY 9-5

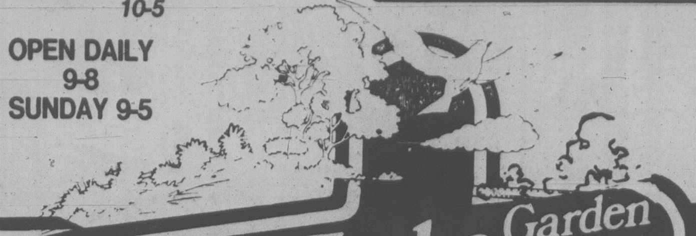

Elk Lake Garden Centre
5450 PAT BAY HIGHWAY—Just Beside Elk Lake

LISTEN TO GOOD ADVICE FROM HARRY HURN
SAT. and SUN. 8:41-11:26 a.m., 1:45-3:36 p.m. on CFAX

the prairies

$1,000 grants given renters

EDMONTON (CP) — Senior citizens will receive up to $1,000 each in provincial grants to help pay for higher rents this summer.

The grants, announced by Municipal Affairs Minister Marvin Moore last month to ease the impact when rent controls come off July 1, were approved by the cabinet this week.

Brian Stecyk, Moore's executive assistant, said renters of privately-owned housing units are eligible for the grants which will not be offered to residents of government-subsidized units.

Farmer loans rise

WINNIPEG (CP) — The Manitoba Agricultural Credit Corp. last year loaned farmers $30.3 million, almost double the total for the previous fiscal year.

Agriculture Minister James Downey said in a statement Thursday the loan increase was due mainly to a policy change that allows farmers to buy more land.

Since a land lease conversion program was started in July, 1978, the corporation has loaned about $42 million. About 75 per cent of the loans were to buy land or convert property previously leased from the corporation.

Wells drying up

SASKATOON (CP) — Some of Saskatchewan's shallow wells will provide insufficient water by next spring if the current drought continues, Alfred Schneider, a Saskatchewan Research Council scientist, said.

The council has a network of 46 wells operating across the province which have been monitored since the early 1960s, and Schneider said there has been a definite downward trend in water levels in the last three to four years.

Shallow wells are those that are less than 30 metres deep.

Reward increased

CALGARY (CP) — The Housing and Urban Development Association of Calgary has offered a $2,500 reward for information leading to the conviction of thieves and vandals who cause an estimated $3.5 million a year in losses on city construction sites.

The association had previously offered a $250 reward for such information and had paid it on two occasions.

Hardline on drugs

CANROSE, Alta. (CP) — The Alberta Chamber of Commerce wants more effective punishment for those convicted of trafficking in illegal drugs but stopped short of calling for mandatory public execution of convicted traffickers as suggested last month by the Hythe, Alta., chamber.

However, after long debate, the group approved a motion saying:

"The Alberta chamber recommends that the Government of Canada protect our children by more adequate and effective punishment, including the death penalty, for anyone found guilty of pushing or trafficking illegally (in) drugs."

Hospital wastes hazardous

RED DEER (CP) — About 68 kilograms of hazardous waste material is being flushed in the Red Deer River every day by the Red Deer Regional Hospital Centre, R. A. Buhler, the hospital's chemistry department supervisor, said Thursday.

He told an Environment Council of Alberta hearing on hazardous waste disposal that chemicals from the lab, silver wastes from X-rays, cleaning agents and flammable fluids end up in the sewer every day.

"Potentially hazardous and reactive wastes are flushed together into the sewage system where they can leach into ground water and possibly into drinking water," Buhler said.

The amounts are not likely hazardous to the public, he said, but he felt a collection station should be built in the Red Deer area.

In another brief, William Heff, assistant technical director of the Canadian Chemical Producer's Association, said economies are stacked in favor of unethical waste disposers, so that companies which properly treat their wastes operate at a financial disadvantage.

Construction arguments turn violent

MEDICINE HAT (CP) — Four Calgary men have been charged with wilful damage and unlawfully compelling four men to stop work in what a Crown prosecutor describes as "an act of jealousy" involving union and non-union construction workers.

The men, charged in the beating of Hans Peter Weimar May 29 in Irvine, 30 kilometres east of Medicine Hat, pleaded not guilty to the charges.

Christopher John White, 28, Robert Creaser, 24, Thomas Ross Allen, 25, and Mark Wolkowski, 26, elected trial by judge and jury in Court of Queen's Bench on charges of unlawful confinement and wounding with intent to cause bodily harm.

Crown prosecutor Darwin Greaves called the incident in which Weimar was beaten an "act of jealousy towards non-union personnel working in Medicine Hat."

Construction workers are in strike at various Alberta locations.

Police said Weimar and three other non-union co-workers, Edon Gallant, John Comeau and Kevin Brandish, were confronted at their Irvine motel by four men who asked them to leave their job at a Medicine Hat construction site and go home. Weimar, who did not agree, was badly beaten with a baseball bat, pipe and wrench.

Police said the four non-union workers were taken to the Medicine Hat bus station and told to board the bus.

The bus driver saw Weimar's injuries and called the RCMP who stopped the bus before it left the city. Weimar was taken to hospital.

Weimar's three companions rode the bus to Regina where they gave statements to police.

COMING THROUGH THE ASSISTANCE OF THE BRITISH COLUMBIA LOTTERY FUND...

THE Vancouver Symphony Orchestra

Kazuyoshi Akiyama, Music Director and Conductor

"The most exciting musical organization in Canada" — SOUTHAM NEWS

"The Vancouver Symphony belongs at the top" — MONTREAL STAR

"Admirably balanced . . . lively . . . and lyrical" — THE NEW YORKER

ONE PERFORMANCE ONLY

Friday, June 13 at 8 p.m.
The Royal Theatre, Victoria

Programme:
Rimsky-Korsakov Russian Easter Overture
Mozart Eine Kleine Nachtmusik
Moussorgsky Night on Bald Mountain
Tchaikovsky Symphony No. 4

$6 - $15

GET YOUR TICKETS TODAY!
McPherson Playhouse, Hillside Mall, Cards 'n Things, Hatley Park Brandywine, Sooke TV

Locally Sponsored by YORKSHIRE TRUST COMPANY

SIDNEY SUPER FOODS

Prices Effective June 8-10

Store Hours: Daily 8:30 to 6:00
Thurs., Fri. 8:30 to 9:00, Sun. 10-5:30
in Sidney's "Downtown"—Across from Sidney Hotel

CANADA GR. A BEEF
TOP SIRLOIN STEAK ...... Boneless, lb. 2.89

WHOLE FROZEN GR. A
FRYING CHICKEN . lb. 79¢

CANADA NO. 1 SHOULDER PICNIC
PORK ROASTS .... lb. 73¢

FRESH
PORK HOCK .... lb. 65¢

OLYMPIC FROZEN
BEEF BURGERS .1 kg 2.99

HILL BROTHERS
INSTANT COFFEE .....10 oz. 4.99

CLOVERLEAF
RED SOCKEYE SALMON ...... 7¾-oz. tin 1.89

CLOVERLEAF WHITE ALBACORE
FLAKED TUNA ....6½ g 1.49

1.5 LITRE
IVORY LIQUID 2.49

Monday, June 9th ... is 1.49 DAY

Dozens of timely items at low, low prices . . . for you . . . and your home . . . The Day, Monday, June 9th . . . The Place . . . Zellers . . . While quantities last.

ONE DAY ONLY
LIMITED QUANTITIES
NO RAIN CHECKS

Hosiery

FEATURE VALUE PANTY HOSE S,M,L,XL. Asst. colours. Reg. 99¢. SALE 2/1.49

KNEE HIGHS 2-pr. pack. Asst. colours. Reg. 88¢. SALE 2/1.49

MEN'S SPORT SOCK White, coloured, stripe acrylic/nylon. 10-13. Reg. 1.79. SALE 1.49

MEN'S ASST. DRESS HOSE Size 10-13. Reg. 99¢. SALE 2/1.49

BOY'S TUBE SOCK All white, white with stripes. Size 7-10. Reg. 1.79. SALE 1.49

GIRL'S STRIPED KNEE HIGH Nylon/acrylic. Size 9-11. Asst. colours. Reg. 1.89. SALE 1.49

Sporting Goods

RUBBER REPAIR KIT Reg. 1.00. SALE 2/1.49

DORCY 36" COMBINATION LOCK Reg. 1.99. SALE 1.49

STRIP TEASER Assorted. Reg. 1.77. SALE 1.49

BUZZ BOMBS 2½", 3" and 4". Reg. 2.19. SALE 1.49

ADIDAS SPORT SOCKS White only, Men's 8-10. Reg. 1.99. SALE 1.49

COLEMAN CAMP FUEL 4 l. Reg. 3.29. SALE 2.49

Pets and Plants

PLANT FOOD For flowering, potted and cactus plants. 100 g. Reg. 1.89. SALE 1.49

HARTZ CAT LITTER 10-lb. bag. Reg. 2.99. SALE 2.49

PARTITIONED DOG DISH Reg. 1.99. SALE 1.49

POLYESTER ROSES Assorted styles and colours. Reg. 69¢. SALE 3/1.49

BOXED ROSES Scented, 6 in box. Reg. 2.99 SALE 2.49

BUDGIE STARTER KIT 5 pieces. Reg. 4.99 SALE 3.49

POTTING SOIL 20-lb. bag. Reg. 1.99 SALE 1.49

Garden Shop

FISH FERTILIZER 2 lbs. Reg. 3.69. SALE 1.49

MULTI CROP FERTILIZER 500 g. Reg. 2.25. SALE 1.49

ASSORTED BOXED FERTILIZER 2 kg. Reg. 2.49 SALE 1.49

EZ SPRAY VAPORIZER 30-oz. capacity. Reg. 2.49. SALE 1.49

DIAZINON GRANULAR 8-oz. Reg. 2.79. SALE 1.49

MELNOR HOSE NOZZLE Reg. 1.97. SALE 1.49

HOSE HANGER #970C. Reg. 1.89. SALE 1.49

BULBS Assorted varieties. 2 to 10 per box. Reg. 1.99. SALE 2/1.49

ANT TRAPS Pack of 3. Reg. 1.00 SALE 2/1.49

GREENLEAF WEED KILLER 8-oz. liquid. Reg. 2.99. SALE 1.49

GARDEN HOSE 50' opaque vinyl. Reg. 4.67. SALE 3.49

HANG-A-TOOL Garden and Lawn tool hanger. Reg. 6.97. SALE 5.49

METHOXYCHLOR 16-oz. tin. Reg. 5.99. SALE 4.49

Miscellaneous

WOODEN HANGER 19" Spoon and Fork Set or 20" Letter Organizer. Reg. 5.29. SALE 4.49

PEUTER OIL LAMP 10" high. Reg. 5.99. SALE 4.49

LATTICE FRAMED PICTURES Approx. 12"x14". Assorted prints. Reg. 3.99. SALE 2.49

Men's & Boys' Wear

MEN'S TERRY BRIEFS 75% Cotton, 25% Nylon. Assorted colours in sizes S.M.L. Reg. 2.27. SALE 1.49

MEN'S CRESTED CAPS One size fits all. Reg. 3.49. SALE 2.49

BOY'S BRIEFS Printed nylon and solid poly/cotton. S.M.L. Reg. 99¢. SALE 2/1.49

Children's Wear

GIRLS' AND BOYS' POLYESTER, COTTON KNIT TOPS Sizes 2-6X. Reg. 1.75. SALE 1.49

GIRL'S TWO-PIECE BATHING SUIT 100% poly. Red and blue print. Sizes 4-6X. Reg. price 0.00. SALE 1.49

GIRL'S BIKINI UNDERPANT 100% acetate, assorted prints. Sizes 8-14. Reg. 50¢. SALE 4/1.49

GIRL'S BRIEF Brushed acetate nylon blend. White, pink and blue. Sizes 2-6X, 8-14. Reg. 89¢. SALE 2/1.49

Lingerie

BRIEFS 100% acetate, elastic leg, oversize, assorted solid colours. Reg. 99¢. SALE 2/1.49

BRIEFS 50% Dacron polyester, 50% cotton, band-leg, oversize, assorted solids and prints. Reg. 2.00. SALE 1.49

BRIEFS Assortment including: 75% cotton/25% polyamide, and 100% nylon, all with assorted sayings. One size fits all. Reg. 97¢. SALE 2/1.49

BIKINIS 100% acetate. Assorted solid colours in sizes S.M.L. Reg. 67¢. SALE 3/1.49

Automotive Specials

LIQUID WRENCH 8-fl.-oz. Reg. 1.69. SALE 1.49

ZIP CAR WASH 20-oz. Adds Turtle Wax. Reg. 2.29. SALE 1.49

ARMOR-ALL PROTECTANT 118 ml. Reg. 1.99. SALE 1.49

VALVOLINE MOTOR OIL 10-W-30. Reg. 1.69 litre SALE 1.49

TURTLE VINYL TOP WAX 14-fl.-oz. Reg. 2.99 SALE 2.49

NV KROME Chrome polish. 200 ml. Reg. 2.99. SALE 2.49

OIL CHANGE KIT 3-piece. Reg. 4.39. SALE 3.49

TURTLE EXCALIBUR CAR WAX 510 g. Reg. 6.69. SALE 5.49

FIRST AID KITS St. John Ambulance. Reg. 10.97. SALE 9.49

Hardware

ZELLERS SPRAY LACQUER ENAMEL 13-oz. spray can. Assorted colours. Reg. 2.29. SALE 1.49

BIONIC GLUE 2 ml. Reg. 1.99. SALE 1.49

4-SEASONS RUBBERIZED CAULK Grey or White. Reg. 65¢. SALE 3/1.49

LINOLEUM KNIFE Reg. 1.99. SALE 1.49

POLLY FILLA 1 kg. Reg. 1.79. SALE 1.49

T.S.P. ALL-PURPOSE CLEANER 1-lb. Reg. 99¢. SALE 2/1.49

BIG BIG BUY MASKING TAPE 2 rolls. ¾"x360'. Reg. 1.79. SALE 1.49

SILICONE SEALER For sealing watertight surfaces. Clear. Reg. 3.49 SALE 2.49

BIG BIG BUY EXTENSION CORDS 3-pack of 2 m, 3 m, 4.5 m. Reg. 5.29. SALE 4.49

Baby Wear

SUN HATS Asst. infants. Reg. to 2.29 SALE 1.49

WATERPROOF PANTS S,M,L,XL. Reg. 99¢. SALE 2/1.49

CANVAS RUNNERS Navy and Red, sizes 2-5. Reg. 3.97. SALE 3.49

BABY PLASTIC TRAINER COMMODE Asst. colours. Reg. 1.09. SALE 2/1.49

PLASTIC BABY BATH White, Almond. Reg. 3.99. SALE 3.49

Health and Beauty

BRECK SHAMPOO For normal, dry and oily, 400 ml. Reg. 2.87. SALE 2.49

SUDDEN BEAUTY HAIR SPRAY 500 ml. Reg. 1.97. SALE 1.49

PLAYTEX LIVING GLOVES S.M.L. Reg. 1.79. SALE 1.49

CAMEO NAIL POLISH REMOVER 170 ml. Reg. 87¢. SALE 2/1.49

VASELINE INTENSIVE CARE LOTION 200 ml. Reg. 99¢. SALE 2/1.49

GOOD NEWS DISPOSABLE RAZOR 4 twin blades. SALE 3/1.49

WET ONES 70s. Reg. 1.67. SALE 1.49

ZELLERS SHAMPOO, BUBBLE BATH and CREME RINSE 1.50 litre. Reg. 1.97. SALE 1.49

REVLON FLEX CONDITIONER 350 ml and Bonus 125 ml shampoo. Reg. 1.97. SALE 1.49

POLIDENT TABLETS 66 tablets. Reg. 1.97. SALE 1.49

Candy Dept. Specials

WHOPPERS 300 g. Reg. 1.09. SALE 2/1.49

SMILES & CHUCKLES MINT PATTIES 100 g. Reg. 69¢. SALE 3/1.49

PLANTERS PEANUTS Dry roasted. 325 g. Reg. 1.69. SALE 1.49

ARCADE BAGGED CANDY Good assortment. From 70 g to 150 g per bag. Reg. 99¢. SALE 2/1.49

CRACKER JACK 50 g. Reg. 30¢. SALE 6/1.49

PLANTER'S COCKTAIL PEANUTS 175 g. Reg. 99¢. SALE 2/1.49

BRIDGE MIXTURES Reg. 1.90 lb. SALE 1.49

MAYFAIR BOXED CHOCOLATES 300 g. Reg. 2.69. SALE 1.49

DARE SUMMER CANDY Peanuts — strawberries — bananas. Reg. 99¢. SALE 2/1.49

TOASTED MALLOWS 250 g. Reg. 1.19. SALE 2/1.49

McCORMICK'S BISCUITS Pineapple — Orange — Apple or Toasted Blossom, 200 g package. Reg. 89¢. SALE 3/1.49

Toys

DISNEY CHARACTER ON SKATEBOARD Bendable figures. Reg. 1.99. SALE 1.49

BARBIE MODERN MINIATURES Assorted items. Reg. 88¢. SALE 2/1.49

GAS BALL 9" diameter. Reg. 1.29. SALE 2/1.49

FUN PACK PLASTICINE Activity pack. Reg. 3.99. SALE 2.49

WIND UP ROCKERS Assorted styles. Reg. 1.99. SALE 1.49

BLOOP GUN Shoots up to 20 feet. Reg. 1.79. SALE 1.49

SLINKY PULL TOY Assorted animal figures. Reg. 1.99 SALE 1.49

LITTLE TREASURES Crystal-like figures. Reg. 1.99 SALE 1.49

Housewares

BAMBOO PLATE HOLDERS Set of 4. Reg. 1.97. SALE 1.49

NAPKIN HOLDERS Clear Plastic. Reg. 89¢. SALE 2/1.49

ZELLER GARBAGE BAGS 26"x36", 10-pack. Reg. 99¢ SALE 2/1.49

RED PUFF DUSTER Reg. 1.99. SALE 1.49

GLASS BAKE MUGS Assorted patterns. Reg. 67¢. SALE 3/1.49

GLASS TUMBLERS Assorted sizes. Reg. 25¢. SALE 8/1.49

GLASS VASES Reg. 77¢. SALE 3/1.49

PLASTIC GLASSES Reg. 1.97. SALE 1.49

WOODEN SALAD BOWL Reg. 1.59. SALE 2/1.49

COFFEE FILTERS Kafilpa basket type. 100s. Reg. 89¢. SALE 2/1.49

FLATWARE Assorted patterns. Reg. 4/1.00 SALE 8/1.49

ASSORTED KITCHEN PLASTICS Gold, Almond and Brown. Reg. 1.59-1.99. SALE 1.49

ASSORTED KITCHEN TOOLS Assorted colours. Reg. 88¢-99¢. SALE 2/1.49

Camera Dept.

KODACOLOUR II FILM C126-12. Reg. 1.89. SALE 1.49

KODACOLOUR II FILM C110-12. Reg. 1.89. SALE 1.49

VIEWMASTER Includes 1 reel — 7 pictures. Reg. 3.29. SALE 2.49

AUDIO MAGNETICS TRAC-PLUS 60-minute cassette. Reg. 2.99. SALE 2.49

CHILDREN'S STORY TELLER Book and Cassette. Reg. 5.00. SALE 3.49

Bed and Bath

FACE CLOTH Floral prints and assorted colours. 12"x12". Reg. 99¢. SALE 3/1.49

PILLOW PROTECTOR Cord. Assorted colours. Reg. 3.29. SALE 2.49

WAFFLE WEAVE TEA TOWEL Assorted colours. Reg. 67¢. SALE 3/1.49

POT HOLDERS Assorted colours and patterns. Reg. 49¢. SALE 4/1.49

TRIPLE-PAK DISH CLOTHS Assorted colours. Reg. 1.67. SALE 1.49

STRIPED TERRY TEA TOWELS Assorted colours. Reg. 99¢. SALE 2/1.49

Stationery

STYRO CUPS 51-pack. Reg. 69¢. SALE 3/1.49

STASH BOX Multiple uses. Reg. 1.99. SALE 1.49

PLAYING CARDS Reg. 99¢. SALE 2/1.49

BIG BIG BUY WRITING TABLET Plain or ruled. Reg. 99¢. SALE 2/1.49

PACKAGED STATIONERY ITEMS Paper clips—40s. ¼ clips—6s. Butterfly clips—10s. Rubber bands—1-oz. #10 staples—1000s. Reg. 49¢. SALE 4/1.49

SCOTCH TRANSPARENT TAPE ½"x1010". Reg. 49¢. SALE 4/1.49

BAR-B-Q NAPKINS 60 package. Reg. 1.15. SALE 2/1.49

REAR VIEW COMBS Different sayings. Reg. 1.99. SALE 1.49

MEMO BOARDS Write-on — Wipe-off. Reg. 2.97. SALE 2.49

EARLY BIRD BREAKFAST
9:30 A.M. to 11 A.M.
2 Eggs
2 Strips bacon
2 Slices toast and jam.
Reg. 1.33 99¢

FOR DAD!
DURA-BOND COLEMAN
COOLER
45 litre. Reg. 31.99.
SALE 27.49

FOR DAD!
36-POSITION
LOUNGER
with head-sealed multi-colour PUC tubing and padded headrest. Reg. 18.97.
SALE 14.49

ASSORTED SOLID COLOURS
CRIMPKNIT
100% Polyester.
152 cm. Reg. 1.97 m.
SALE 1.49 M

Zellers
The "GET-IT-NOW" Card
Master Charge and Chargex also accepted

HILLSIDE SHOPPING CENTRE
OPEN MON. TO FRI. 9:30 to 9:30
SAT. 9:30 to 6:00

Halt layoffs, or we strike, UAW tells Ottawa

ANAHEIM, Calif. (CP) — Canadian auto workers will hit the streets in protest if the federal and provincial governments do not respond quickly to their calls for measures to alleviate the impact of massive layoffs in the auto industry.

Bob White, Canadian director of the United Auto Workers union, gave notice of the increased militancy among auto workers as the union's week-long convention, held every three years, ended Friday. It left 3,000 delegates including about 300 Canadians, armed with proposals for governments in the U.S. and Canada aimed at reducing further layoffs and helping the current victims.

White said auto workers will demonstrate in auto communities, at provincial legislatures and on Parliament Hill if governments don't act soon.

And other union members may join in since Dennis McDermott, head of the 2.3 million-member Canadian Labor Congress was head of the auto union in Canada for a decade and Cliff Pilkey, head of the Ontario Federation of Labor also was an auto worker.

Proposals the auto workers adopted at their convention included a request for legislation to delay or avert plant closings, reinstatement of a now-expired benefits program for laid-off auto workers, a shorter work week law and pressure on Canada, the U.S. and Japan for increased auto production in Canada.

They also seek barriers against increased imports of vehicles from Japan, a prime reason for the nearly 300,000 layoffs in the North American industry as consumers increasingly favor small, fuel-efficient cars produced abroad. Sales of domestic cars are dropping and the major auto companies — General Motors, Ford and Chrysler — have been slow to convert their plants to small car production.

White said the union's proposals, some of which have already been proposed to legislators, will be presented to the federal and provincial governments later this month, "and if that doesn't work then we're going to have some demonstrations."

In our society it shouldn't have to be that way, but if people are going to sit by and say this is all going to go away when we have communities like Windsor and others with massive unemployment, then we're going to have to demonstrate that there have to be solutions," he said.

White said he is not optimistic about governments agreeing to legislation that would force employees to give long advanced notice of layoffs and closures, to justify their decision publicly, to provide benefits in lieu of notice and to relocate or retrain workers.

But he said a fight for such a law must be waged to force social responsibility on corporations. In addition, government benefits are needed urgently because many auto workers have turned to welfare after their unemployment insurance and company-union supplemental unemployment plans expire.

White said the auto industry and the union may never fully recover from the current crisis even though people will continue to buy cars. "We're seeing a reduction in our membership."

Bridal Lane
● BRIDAL GOWNS
● ACCESSORIES
● SPECIAL OCCASION GOWNS
Enjoy relaxed personalized attention in
VICTORIA'S ONLY EXCLUSIVE BRIDAL SALON
8 CENTENNIAL SQ.
388-4814
6-7

TOM PRICE
FORMAL WEAR
RENTALS
95 STYLES OF RENTAL SUITS
$25-$47.50 COMPLETE
TOM PRICE FORMAL WEAR
714 VIEW ST.
(PRICE & SMITH LTD.)
384-4721

YOUR TOTAL NET COST
(Based on a 1000 sq. ft. home built before 1961 and eligible for Govt. Grant)
TO INSULATE YOUR COMPLETE ATTIC TO GOVERNMENT STANDARD?
● Professional installers — top line equipment
● Only C.M.H.C. approved materials used
● Walls pressure filled with no settling — proven with infra-red scans and repaired — not plugged with plastic
● Chimney protection and hatch cover collars — no extra charge
● B.C. Hydro loans available
● Supply free, practical and honest information as well as the most sensible prices in town
$87.00 (Including Roof Vents)
OTHER QUALITY SUNSHINE PRODUCTS
● Sunshine storm windows for every type of window
● Vinyl siding — 40 yr. guarantee
● Lo-cost replacement windows and conversion
● "Storm-Shield" patio storm doors
● Aluminum awnings — roll up or fixed — 14 colours
SUNSHINE INSULATION GLASS AND ALUMINUM
DON'T MISS OUT! PHONE TODAY!
HEAD OFFICE AND SHOWROOM 2518 Estevan Ave.
"Have sunshine in your home all year round"
595-1342 24 Hr. Answering Service

THRIFTY FOODS
OWNER OPERATED 100% A CANADIAN COMPANY
1590 FAIRFIELD RD.
Prices effective Sun. June 8, Mon. June 9, Tues. June 10
LEAN, BONELESS STEWING BEEF ....lb. 1.89
CARL BUDDIG ASSORTED SLICED COLD MEATS ....71g pkg. 69¢
KRAFT MIRACLE WHIP 1 litre jar 1.49
PARKAY SOFT MARGARINE 2 lb. maxi bowl 89¢
MAXWELL HOUSE MASTER BLEND COFFEE 13 oz. pkg. 2.69
McCains — Frozen CHOPPED BROCCOLI 10 oz. pkgs. 3/99¢
UNCLE TOM'S LONG GRAIN RICE 2 lb. pkg. 1.09
ISLAND FARMS ICE CREAM 2 litre plastic tub 1.99
V.I.P. ALL TEMPERATURE DETERGENT 2.1 kg bag 1.99
ROBIN HOOD CAKE MIXES Pkg. 79¢
GAINE'S TOP CHOICE DOG FOOD 2 kg box 2.89
PEPSI COLA 2 750 ml btl Plus Deposit 89¢
Imported GREEN PEPPERS ....lb. 39¢
LOCAL, FRESH SPINACH 3 Bunches 99¢
1590 FAIRFIELD RD. VICTORIA, B.C.
We reserve the right to limit quantities
STORE HOURS Mon.-Fri. 9-9 Sat. 9-6, Sun. 10-6
6-7

Cross bearer rolling again

CALGARY (CP) — A Vancouver man plans to resume soon his "holy" task of dragging a 50-kilogram cross across Canada.

Lloyd Lummis, 32, left Vancouver April 7 — Easter Monday — dragging a wooden cross, 2.4 metres by 4.5 metres, with a small wheel at the lower end.

His cross was spotted Thursday under a bridge near the Bow River and it didn't take long for police to find him.

Police Supt. Phil Crosby-Jones said since Lummis arrived here May 19, he has been staying with the minister of a church, taking a rest before resuming his trek. Lummis told police he plans to be on the road soon.

Lummis said before he left Vancouver that "the power of the Holy Spirit" came to him last September and asked him to make the journey.

"The cross is meant to travel in the world of action. So many people need encouragement or evidence that Christ is real."

Lummis carries no food or money, relying on public response for necessities. He said response has been generally good.

Shoe firm convicted on pricing

TORONTO (CP) — Church and Co. (Canada) Ltd., manufacturers of Dack's and Hartt shoes, pleaded guilty in provincial court Friday to 28 counts under the Combines Investigations Act of unlawfully attempting to influence the price of its products.

The company pleaded guilty to refusing to pay its share of co-operative advertising for dealers who sold shoes at sales or discount prices and refusing to supply shoes to merchants who did not comply with the company's pricing policies.

In one instance, described in an agreed statement of fact read in court by federal prosecutor James Leising, a company representative tried to pressure a Brampton, Ont., dealer who was selling shoes at cut prices to sell at the suggested retail price and, when that failed, told Peel Regional Police that the dealer's shoes had been stolen.

As a result of that ploy, Leising said police raided the Brampton store with a search warrant and seized all the Dack's shoes.

Douglas McTavish, defence lawyer for Church and Co., told Judge George Carter that the incident was isolated, caused by personal conflicts.

eurodown quilts
"The Down Quilt, Pillow and Accessory Specialists"
Enclose your address with this ad for free brochure and cover samples.
EURODOWN QUILTS LTD.
1728 Douglas St.,
(across from the Bay)
Victoria, B.C., V8W 2G7
(604) 384-0133

Engagements, Weddings and Anniversaries

♥♥♥

Engagements

Hinz — May

Mr. and Mrs. Herman Hinz, 2500 Florence Lake Rd., Victoria, B.C., are pleased to announce the engagement of their daughter, Wendy Christine, to Mr. Brian Michael May, son of Mr. and Mrs. Henry May.

The wedding will take place on Saturday, July 19, 1980, at Garden City United Church, 4054 Carey Rd., Victoria, B.C.

♥♥♥

Roberts — Downie

Mrs. L. M. Roberts is pleased to announce the forthcoming marriage of her youngest daughter, Bridget Lilian, to Mr. James (Jim) Andrew Downie, son of Mrs. B. Downie.

The wedding will take place on Saturday, July 5, 1980, at St. Mark's Anglican Church, with Reverend Richard Dawson officiating.

♥♥♥

Webb — Kay

Mr. and Mrs. John R. Webb are pleased to announce the forthcoming marriage of their youngest daughter, Pamela Vivian Joyce, to Stephen Micheal Hardwick Kay, eldest son of Mr. and Mrs. Robert E. D. Kay, all of Victoria, B.C.

The wedding will take place June 14, 1980, 11 a.m., Oak Bay United Church, Victoria, B.C.

♥♥♥

Fuller — Searle

Christine Elizabeth Fuller and Christopher Roger Searle are pleased to announce their forthcoming marriage.

The wedding will take place June 21, 1980, at Camp Barnard Chapel, Sooke, B.C.

♥♥♥

Clarke — Brighton

Mr. and Mrs. Kenneth C. Clarke are pleased to announce the engagement of their daughter, Diana Dee, to Mr. Shayne S. Brighton, son of Mrs. Nancy C. Cardy and the late Mr. Ian F. Brighton of Victoria.

The wedding will take place Saturday, June 28, 1980, at 7:00 p.m. at Centennial United Church, Rev. G. McMechan officiating.

♥♥♥

Poirier — Ayer

Mr. and Mrs. Charlie Poirier are pleased to announce the forthcoming marriage of their elder daughter, Gail Ann, to Mr. Stephen Edward Ayer, son of Mel Ayer of Dartmouth, N.S., and Carole Ayer of Halifax, N.S.

The wedding will take place Saturday, July 19th, 1980, at 6 p.m., at Gordon United Church, Victoria, B.C.

♥♥♥

Weddings

Merrifield — Cowdery

On April 5, 1980, Brentwood College Memorial Chapel was the setting for a beautiful spring wedding of Beverly Anne, daughter of Mr. and Mrs. John Cowdery, to Richard Alan Merrifield, son of Mrs. Evelyn Luney.

The bride wore an empire line gown of candlelight chiffon with full chapel train and Victorian neckline accented with stud pearls. A headpiece of silk flowers held her mother's veil of venetian lace.

The brides attendants were, Claire Cunningham, June Bracks and Joann White, who wore peach-toned gowns. The groom was attended by Patrick McAllister, David Merrifield and Robert Cowdery.

A buffet dinner reception with dancing followed at Glen Meadows Golf and Country Club, where the toast to the bride was given by her godfather, Mr. Lewis.

The happy couple are residing in Victoria.

♥♥♥

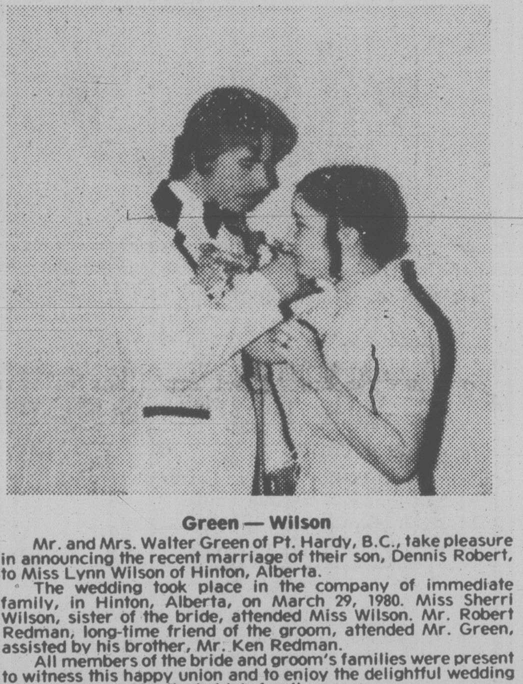

Green — Wilson

Mr. and Mrs. Walter Green of Pt. Hardy, B.C., take pleasure in announcing the recent marriage of their son, Dennis Robert, to Miss Lynn Wilson of Hinton, Alberta.

The wedding took place in the company of immediate family, in Hinton, Alberta, on March 29, 1980. Miss Sherri Wilson, sister of the bride, attended Miss Wilson. Mr. Robert Redman, long-time friend of the groom, attended Mr. Green, assisted by his brother, Mr. Ken Redman.

All members of the bride and groom's families were present to witness this happy union and to enjoy the delightful wedding supper prepared by the bride's family.

Mr. and Mrs. Dennis R. Green now reside in Edson, Alberta.

♥♥♥

Arnold — Derbyshire

Reverend Hugh Hunter officiated at First United Church, May 9, 1980, when Beth Ann, daughter of Mr. and Mrs. E. M. Derbyshire of 3976 Birchwood Street, Victoria, exchanged vows with Gary Donald, son of Mr. and Mrs. George Arnold of 2515 Prior Street, Victoria.

Given in marriage by her father, the bride was radiant in an old fashioned southern belle styled gown featuring a sheer off-the-shoulder neckline bordered by a lace ruffle and a lace band at the collar. The dress also included full lace sleeves and a four-foot train of cascading lace. The veil was mid-length, bordered with a lace and seed pearl crown. She carried a bouquet of white roses and baby's breath, backed with fern leaves and lace and suspended on lavender ribbons were three white rose buds.

The maid of honour was Kim Knowlson and the bridesmaids were Mary Derbyshire, sister of the bride, and Shirley Carr, sister of the groom. The bride's attendants wore full-length lavender crepe dresses with three-quarter-length sleeves trimmed with white lace as well as the neckline and lavender ribbon at waistline. Their bouquets were made of lavender carnations, baby's breath, single white rose at the centre, with strands of white ribbon.

The mother of the bride chose a pink jersey gown trimmed with lace over the bodice and a sheer pink cape with a pink orchid corsage.

The mother of the groom wore a sheer peach floral with full sheer sleeves accompanied with a peach hat. Her corsage was a yellow orchid.

The groom was elegant in an all-white tuxedo sporting a lavender carnation boutonniere. The best man was Martin Gamble and the ushers were brother of the groom, Stewart Arnold, and brother-in-law of the groom, Gordon Carr. The attendants were handsome in navy tuxedos sporting white carnations.

The reception was held at Uplands Golf Club. The toast to the bride was given by Stuart Maxwell, long-time friend of the family.

Out-of-town guests came from Harrow, Ontario; Kingsville, Ontario; Berkley and Michigan, U.S.A.; Mission, Hornby Island and Vancouver, B.C.

The couple honeymooned in Long Beach, Okanagan and Banff and now reside in Victoria.

♥♥♥

Bates — Carle

St. Luke's Church was the scene of a lovely double-ring ceremony on Saturday, May 3, 1980, at 5:30 p.m., when Virginia Gail, daughter of Mrs. Wilda Carle and the late Captain (N) Richard Carle, became the bride of Kevin Thomas, son of Mr. and Mrs. R. Bedford Bates. Archdeacon Wolff officiated at the ceremony.

Given in marriage by her brother, Rick, the bride looked radiant in an elegant Elizabethan-styled gown of silk organza over taffeta.

Matron of honour was Jane Bingham, bridesmaids were Kathy Lightbody and Colleen Bates, sister of the groom. The best man was Ron Brown and the ushers were Bruce Cuthbert, cousin of the bride, and Lawrie Garrett, brother-in-law of the groom.

A dinner-dance reception was held at the Brentwood Inn, where Mr. Tom Cuthbert, uncle of the bride was master of ceremonies and Mr. Vernon Murison proposed the toast to the bride.

After a honeymoon in Hawaii the couple are residing in Victoria.

♥♥♥

Beattie — Cowan

Mr. and Mrs. Stephen Holmstrom are pleased to announce the marriage of their oldest daughter, Julie Faith Cowan, to Arthur Summers Beattie, son of Mrs. Arthur Beattie. Rev. Lawrence Moon officiated at the double-ring ceremony, May 17, 1980, at First United Church Chapel.

The bride was given in marriage by her mother and was attended by Debbie Calkins, maid of honour, and bridesmaid Shelley Holmstrom, sister of the bride. Scott Graham was best man, Dave Gray and Harley Holmstrom were ushers.

A beautiful reception took place outdoors at the home of the groom's mother.

After spending a two-week honeymoon in Banff, the couple will be residing in Saskatoon where they will enjoy the "Good Times".

♥♥♥

Leverington — Giebelhaus

Mr. and Mrs. A. Leverington wish to announce the marriage of their son, Robert, to Hilda Giebelhaus, which took place in a double-ring ceremony in Reno, Nevada, May 22, 1980.

♥♥♥

Anniversaries

Bent — 60th

Mr. and Mrs. Ernie Bent will be celebrating their 60th Wedding Anniversary on June 12th. They were married in Victoria by Major Jaynes of the Salvation Army.

Ernie and Ruth have a son, Ernie, and a daughter, Myrtle. On Friday, June 13th, from 2:30 till 4:00 p.m. the family will have a tea for them at the Jubilee Memorial Pavillion, where Ernie is a patient. Ernie was associated with the garage business for over 50 years before his retirement.

Best wishes only please.

♥♥♥

Love — 50th

In honour of their mother and father's 50th Wedding Anniversary the daughters and son of Mr. and Mrs. Sydney Love are hosting a dinner party and an afternoon tea for family friends. Rita and Syd Love were married June 5, 1930, in St. Mark's Church of Kitsilano, Vancouver. The Loves have been residents of Victoria since 1951 when they moved from Vancouver.

Out-of-town guests include Mrs. J. Jones and Mr. and Mrs. Charles Durway of California and several relatives and friends from Vancouver.

Teague — 60th

Mr. and Mrs. Fred Teague will celebrate their Diamond Wedding Anniversary on Monday, June 9th, 1980. They were married in Calgary by the Rev. Sykes of Central Methodist Church on June 9th, 1920. To honour the occasion a reception is to be held at the home of Mr. and Mrs. Robert E. Stewart, Monday, June 9th, from 4:30 p.m., 2220 Beach Drive. This will be attended by relatives and friends as far as from London, England, New York City, Calgary and Nanaimo.

The happy pair have resided in Victoria since October, 1968, having moved here from Winnipeg. Best wishes only please.

♥♥♥

Blair — 50th

The family are pleased to announce the Golden Wedding Anniversary of Joe and Vi Blair of West Vancouver, British Columbia, on Saturday, June 7, 1980.

♥♥♥

Bacon — 60th

At home for Sadie and Chester Bacon's 60th Wedding Anniversary, June 15th, 2-4 p.m., 1114 Dallas Rd., Victoria.

♥♥♥

Rates for publication of Wedding, Engagements and Anniversary notices with or without pictures, available on request from the Advertising Department. (Special forms to assist you in writing copy also available.) Copy for weekend editions should be in the Victoria Press office no later than 5 p.m. the Wednesday prior to publication date.

BUSINESS OFFICE OPEN
8:30 a.m. to 5:30 p.m., Monday to Friday
(Closed Saturday and Sunday)

VICTORIA'S DAILY Classified

INDEX

VITAL STATISTICS
1 Births
8 Miscellaneous Cards of Thanks
308 Deceased Cards of Thanks
305 Deaths and Funerals
312 Florists
310 Funeral Directors
309 In Memoriam
313 Miscellaneous
311 Monuments

NOTICES
14 Announcements
16 Catering, Banquets and Reception Rooms
15 Coming Events and Meetings
20 Lost and Found
18 Places to Visit

EMPLOYMENT
28 Employment Service
21 Help Wanted — General
22 Office Help
26 Part Time — Temporary Help
24 Sales Persons and Agents
30 Situations Wanted
23 Skilled Trades
25 Teachers

BUSINESS SERVICES
36 Services Directory

PERSONAL SERVICES
33 Bands, Musicians and Orchestras
40 Business Personals
43 Dancing
42 Education
41 Legal Services
71 Music Teachers
39 Personals
34 Pre-Recorded Music
32 Trade Schools
38 Travel

MERCHANDISING
83 Aircraft
117 Antiques and Arts
78 Bicycles
80 Boats and Marine
65 Building Supplies
93 Cameras, Supplies and Photo Finishing
127 Chicks, Poultry, Hatching Eggs, Supplies
101 Children's Miscellaneous
116 Coins and Stamps
135 Farm Implements
60 Fuel
97 Furniture
105 Garage Sales
120 Garden Supplies
99 Groceries, Meats and Produce
95 Heating & Fireplaces
130 Heavy Equipment and Machinery
128 Livestock, Supplies and Events
96 Major Appliances
100 Miscellaneous for Sale
103 Miscellaneous Wanted
109 Miscellaneous to Rent
77 Motorcycles
70 Musical Instruments
125 Pets and Supplies
92 Sporting Goods
81 Sailboats
94 Store and Office Furniture and Equipment
115 Swaps
63 Timber
98 TV, Stereo, Radio Sales and Service
112 Wanted to Rent, Miscellaneous

AUTOMOTIVE
155 Automobile Financing and Insurance
164 Auto Body and Painting
168 Campers, Trailers and Motor Homes
166 Cars and Trucks Wanted
150 Cars for Sale
148 Lease Vehicles
149 New Car Directory
160 Parts, Accessories and Service
151 Sports, Import Cars
158 Tires
154 Trucks, Buses and Vans
156 U-Drive and Auto Washing

ACCOMMODATION
185 Convalescent and Rest Homes
175 Hotels
178 Summer Homes, Cottages and Resorts
181 Tourist Accommodation

RENTAL
201 Apartments to Rent, Furnished
200 Apartments to Rent, Unfurnished
203 Apartments Wanted
206 Duplexes to Rent
207 Duplexes Wanted to Rent
202 Furniture to Rent
215 Halls, Warehouses, Stores and Offices to Rent
197 Housekeeping Rooms to Rent
199 Housekeeping Rooms Wanted
211 Houses to Rent, Furnished
210 Houses to Rent, Unfurnished
212 Houses Wanted to Rent
205 Rental Agencies
190 Room and Board
191 Room and Board Wanted
193 Rooms to Rent
194 Rooms Wanted
204 Shared Accommodations

FINANCIAL
155 Automobile Financing and Insurance
233 Mortgage Loans and Insurance
234 Mortgages for Sale
230 Personal Loans and Insurance
235 Wanted to Borrow

REAL ESTATE
280 Acreage for Sale and Wanted
240 Business Opportunities
241 Business Opportunities Wanted
247 Commercial or Industrial Properties
258 Condominiums
253 Country Homes and Properties
270 Exchange Real Estate
290 Farms for Sale and Wanted
263 Garages for Sale, Rent, Wanted
293 Gulf Island Properties
250 Houses for Sale
265 Houses Wanted to Buy
295 Listings Cancelled
268 Listings Wanted
271 Lots for Sale
294 Mainland and Out-of-Province Properties
169 Mobile Homes and Parks
273 Property for Sale
274 Property Wanted
244 Revenue Property
245 Revenue Properties Wanted
259 Townhouses
285 Up-Island Properties
256 Waterfront Properties

386-2121

Monday through Friday, 8 a.m.-6 p.m. Saturday, 8 -5:30 p.m.

CLASSIFIED ADVERTISING RATES

All rates quoted are for insertion in both The Daily Colonist and Victoria Times.

SPECIAL PRIVATE PARTY WORD RATES

10 word minimum

1 or 2 days
15c per word per day

3 to 5 consecutive days
12c per word per day

6 consecutive days or more
10c per word per day

Real estate, mobile home, rental, clubs, organizations and business advertising does not qualify for these rates.

GENERAL WORD RATES

10 word minimum

1 or 2 days
19.75c per word per day

3 to 5 consecutive days
16.00c per word per day

6 or more consecutive days
13.75c per word per day

SEMI-DISPLAY LOCAL RATES

Any advertisement which varies from 6 pt. regular classified style shall be considered semi-display.

14 agate lines per column inch.

1 or 2 days
71.50c per agate line per day

3 to 5 consecutive days
64.50c per agate line per day

6 or more consecutive days
57.25c per agate line per day

Contract rates for local businesses available on request.

NATIONAL AND OUT OF PROVINCE RATE

Regular Classified 22¢ per word.
Semi-Display 85¢ per agate line.
14 agate lines per column inch.

BIRTH NOTICES

Up to 30 words $4.00
Each additional word 15c

DEATH NOTICES, MEMORIAL NOTICES AND CARDS OF THANKS

61.50c per count line per day

3 consecutive days
53.25c per count line per day

PRIVATE BOX NUMBERS
$3.50

Private Victoria Press box numbers are for use only in conjunction with advertising published in the Victoria Times and The Daily Colonist.

VICTORIA OFFICE
2621 DOUGLAS ST. V8W 2N4
Classified counter service, 8:30 a.m. to 5:30 p.m., Mon. to Fri. Closed Saturday.

DUNCAN OFFICE
Advertising, Circulation, Editorial and General Information,
746-6181.
109 Ingram St. V9L 1N8

TERMS OF PUBLICATION

F.P. Newspapers Limited shall not be liable for non-insertion of any advertisement beyond the amount paid for such advertisement.

In the event of error occuring the liability of F.P. Newspapers Limited shall not exceed the charge for the space actually occupied by the item in question.

All claims of error in publication shall be made within 12 hours thereafter and if not made shall not be considered. No claim will be allowed for more than one incorrect insertion nor for errors not affecting the value of advertisement.

All estimates of cost are approximate. Advertisers will be charged with space actually used.

All advertising copy will be subject to the approval of the Victoria Press, who reserve the right in its sole discretion to classify, reject or insert copy furnished.

All advertisements must comply with the British Columbia Human Rights Act. This act states no advertisement may state or imply a preference, limitation or specification on the basis of an applicant's race, religion, colour, marital status, ancestry, place of origin, age; or sex (unless the matter relates to the maintenance of public decency AND prior approval has been obtained through the Human Rights Branch).

While every endeavor will be made to forward replies to box numbers to the advertiser as soon as possible, we accept no liability in respect of loss or damage alleged to arise through either failure or delay in forwarding such replies, however caused, whether by negligence or otherwise.

NOTICE OF COPYRIGHT

Full complete and sole copyright in any advertisement produced by F.P. Newspapers Limited is vested in and belongs to F.P. Newspapers Limited, provided, however, that copyright IN THAT PART AND THAT PART ONLY of any such advertisement consisting of illustrations, borders, signatures or similar components which is, or are, supplied to Victoria Press by the advertiser in the form of reproduction proofs, veloxs, etc., and incorporated in said advertisement shall remain in and belong to the advertiser.

CIRCULATION INFORMATION

The Daily Colonist 383-4111 Victoria Times 382-3131

Wherever carrier service is maintained, $5.00 per month.
By mail — Vancouver Island and Gulf Islands, $7.00 per month, $20.00 per 3 months, $40.00 per 6 months, $80.00 per year. Rest of Canada, $8.00 per month, $22.50 per 3 months, $45.00 per 6 months, $90.00 per year.
Outside Canada, $20.00 per month, $240 per year.

BY MAIL
Saturday Times Only Sunday Colonist Only
Canada 60 cents per copy, $30.00 per year. Outside Canada, $1.10 per copy, $55.00 per year.

The Daily Colonist Second Class mail registration No. 0516.
Victoria Times Second Class mail registration No. 0625.

ISLAND REPRESENTATIVES
Duncan, Chemainus — Mr. HILTON HOLT 746-6181
Nanaimo 758-9633 Lake Cowichan 749-6206
Port Alberni — Mr. Fred Suhr 723-8312

1 BIRTHS

ANDISON — Margot and Scott announce the arrival of their son, Lee Morgan Traynor. Born May 26, weighing 7 lbs., 14 ozs. Thanks to Dr. Anne Cooper and Jubilee Staff. Insured.

BARRY - Tom and Maureen (nee Luney) of Osoyoos, B.C. are delighted to announce the birth of their first child, a son, Shaun Dennis O'Brien, 9 lbs. 11 oz. Born May 26, 1980.

BORDEN — Jessica Leann is pleased to announce her arrival on May 26, 1980. Proud parents, Len and Judy, brothers, Mike and Marty. She weighed 7 lbs. 9 oz. Proud grand parents are Earle and Elsie Borden, Comox, B.C. and Nana Shisler, Ontario. Thanks to Dr. Gibson, VGH Staff and love to Daddy for being so great.

CLARK — Born to Mr. and Mrs. Grant Clark of Kamloops B.C., a son William Bradley on May 8, 1980. A brother for Darren and Tracy.

HENSHAW — Born to Russ and Cathy. A brother for Luke — Joshua Russel, 9 lbs., on June 2. Thanks to Dr's Cox and Colwill and Maternity Staff at Royal Jubilee Hospital.

JOHNSTON — Born to Mark and Kathy, a boy, Gavin Christopher, 8 lbs. 4 ozs. on June 2, 1980. A brother for Erin Lisa. Thanks to Dr. Nancy Leal and Dr. E. Provost and the Maternity Staff at Victoria General Hospital.

METCALFE — To Daphne, (nee Elwick) wife of Mark Metcalfe, a son, born on Wednesday June 4th, 1980 at the Peace Arch Hospital, White Rock, B.C. Mother and son progressing well.

NEIL - Laura and Bruce are happy to announce the arrival of their son James Frank (Jamie), 6 lbs. 1 oz. on June 3, 1980. First grandson to Chris and Frank Barnes. Many thanks to Drs. K. Hargrove, E. Provost, C. Boyd, the Victoria General Hospital and especially to Daddy.

PARKS — Born to Ted and Lynda, a boy, Edward Janus, 8 lbs. 15 ozs., on May 30, 1980. Special thanks to Dr. Mackie and Staff at Victoria General Hospital.

14 ANNOUNCEMENTS

MRS. BEA SMITH, MR. DICK Andrews, Mr. Arthur Arnold; Retirement Reception, Craigflower Parents Auxiliary invites former students, parents and coworkers from Craigflower and George Jay to join us in wishing them a happy retirement. June 18th at Craigflower School, 7:30-9:30. If you plan to attend, call 386-9702.

NAVY LEAGUE CADETS
All former officers and cadets of N.L.C.C. Admiral Rayner are cordially invited to attend the Corp's 30th annual inspection to be held at Rainbow Barracks, 1082 Vaughan Crescent, Macaulay Point, Wednesday June 11th, 1980 at 7pm.

WINNERS! ISLAND CAT Fancers Raffle. Cloth cat; Dora Dyer, 3542-12th, Port Alberni, #16663. Baby quilt; Nicola Gibalut, 978 Cowichan, Victoria, #1470.

FRESH STRAWBERRY shortcake and real whipped cream. Now at Old Country "Gazebo" Tea Garden. 5460 Old West Saanich Rd. 479-7787.

15 COMING EVENTS AND MEETINGS

ARMY, NAVY AND AIR FORCE BINGO
Every Sunday
PART OF PROCEEDS FOR OPEN HEART EQUIPMENT
VICTORIA CURLING CLUB
Early Bird 6:30 p.m.
5—$1.00
Regular
6—$2.00
Extra Games
5—$1.00

EVENING OPTIMIST BINGO
Monday-Curling Rink
Quadra St.
Early Bird - 6:45 pm
Regular Games 7:15 pm
$30 to $350 or more
Good Neighbour Games and Bonus Games
5 Extra Games
TRANSPORTATION TO TOWN
Help Us Help Youth

"OUR YOUNGSTERS OUR LAWS"
A series of discussions for parents who want to know:
—How to help a child who gets into trouble with the law
—What is diversion?
—What does a probation officer do?
—What does containment achieve?
—What are the child's legal rights? — The parents rights?
Mondays, June 9, 16 and 23, 7:30 p.m., Lounge, Centennial United Church 649 Gorge Rd. East
Sponsored by the Natural Parent Group and the Parent Encouragement Program
Registration $2 per family.
For more info:
Faith Magwood, 598-5121

ATHLETICS BINGO
EVERY WEDNESDAY
VICTORIA CURLING CLUB
Early Birds 6:45 p.m.

JUAN DE FUCA LACROSSE
BINGO
EVERY SUNDAY
Langford Legion Station Rd
EARLY BIRDS 6:45
OVER $1000
IN PRIZES LAST WEEK

SPCA JUNIOR PET SHOW.
Saturday, June 7th.
Beaver Lake Park.
Registration: 9am
Judging: 10am
Entry fee 25¢.
Refreshments.

15 COMING EVENTS AND MEETINGS

Oak Bay Lions Bingo
O.A.P. Hall
Early Bird 6:45
Regular Games 7:15

SWAP & SHOP
ESQUIMALT SPORTS CENTER
1151 Esquimalt Road
SUNDAY JUNE 8TH
10: AM—4: PM
ADMISSION 25 CENTS
Over 300 sellers and 5000 buyers to date. For information 386-3261.

THE PUBLIC IS INVITED TO A free guided tour of Cardiac Diagnostic and care units, Sunday, June 15th at 12:30 pm sharp, starting from the Medical Lecture Room, RJH. Public also invited to attend seminar dinner ($12.50 ticket) later at UVic. Sponsored by the First Open Heart Society of B.C. Further details 592-0320 or 384-1931. Please reserve dinner tickets early!

LESBIAN INFORMATION and social night every 2nd Thursday, 7:30-9:30pm. 106 Superior Street, June 19th and July 3rd. Sponsored by Flag, Box 237, Station E, Victoria.

SWAP AND SHOP
Blanshard Community Centre, 901 Kings Rd. Every Sat. 10-4pm. Great bargains, new items and old. Tables supplied. 388-7696, 387-5506

NOW SUNDAY ONLY
Jacklin Centre Swap Meet every Sunday 9:30 to 3:30. For tables inside or space outside phone 478-4696. 3108 Jacklin Rd. Langford.

SINGLES' SCENE DANCE Saturday, June 14th, White Eagle Hall. Everyone welcome. Tickets at Hillside Mall. Sorry no tickets sold at the door. Information 384-5683, 382-6020, 479-6050.

ENTER CERAMIC SHOW. RIBbons, trophies, June 11, 10-6pm. Open to public June 13-15. Contact any ceramic studio for details.

INTERNATIONAL BALLroom dancing, June 7th, strict tempo, live music. White Eagle Hall, reservations only. Phone 477-5179

MEMBERS OF WIDOW'S ASsociation will meet Sunday, June 8th at 1416 Denman St. at 1pm. Bring bagged lunch. 595-4966, 383-1404.

COLUMBIAN OLD TIME dance every Sat. 9-12, Centennial Church Hall, David St. Refreshments. 477-4829.

GERANIUM GROUP HOLDS annual Plant Sale, Beaver Lumber, Hillside, June 7th and 8th. Regular store hours.

PYROHY SUPPER FRIDAY June 13, 5:30pm, Ukrainian Cultural Centre, 3277 Douglas Street. $3 per dinner

PROSPECT LAKE COMMUNITY Hall Bingo, 5358 Sparton Road. 7:30pm, Saturday June 7th. See you there!

16 CATERING, BANQUETS and RECEPTION RMS

ARE YOU PLANNING A party or picnic? The F.W. Woolworth bakery department can supply you with all your party needs. Cakes for all occasions, fancy sandwich trays, chicken, meat trays, salads and relish trays. For more information contact Woolworth Bakery, 1200 Douglas Street, or phone 388-4531

10, 20, 30, 40, 50, 60, 70, 80, 90, 100. You name the number of people in your party and we'll cater it. Catering extraordinaire because we care. Call 384-7151, JAMES BAY INN

20 LOST and FOUND

LOST: 4 YEAR OLD MALE, Red Healer, ears are red and pointed, legs are red, body is reddy brown with black and white markings, short haired. Has 1980 Oak Bay licence. Left Vic West area, most likely heading to Oak Bay. Young girl going to be heart broken. Call 382-7982.

LOST: SOMETIME SATURday, on Triangle Mountain. Female Samoyed-Husky, white with black markings. Answers to Cindy. No collar. 478-5148 or 388-1191

LOST DURING THE OAK BAY High reunion activities gold antique woven bracelet with engraved heart with initial "D" on clasp. Reward. 592-9740.

FOUND: WHITE, MALE LAbrador X on Goldstream Avenue, June 4th. Apparantly jumped from car. 478-7333 or 478-2714.

LOST COLWOOD DARK ORange striped cat, name Simba. If adopted OK advise 383-2849 or 385-2554

LOST: 3 MONTH OLD WHITE Siamese female kitten, 10 days ago. Near Cook and Dallas. 385-5517. 1 Cook St.

LOST: ¾ SHELTIE PUP IN ESquimalt, sadly missed by our three year old daughter. Can be identified. Please call 386-1032

LOST LADY'S 14-KARAT GOLD diamond ring, vicinity of Beacon Ave, May 29th. Reward of $100. 656-3407.

LOST: LADIES OMEGA wristwatch. Between Thursday and Saturday. Reward. 384-7757

LOST: LEATHER PURSE AT Simpson Sears. Reward. 385-6704 after 6pm.

FOUND REAR TAIL LIGHT assembly off late model GM car on Blanshard St. 382-4929.

FOUND: FEMALE BLACK & white border Collie. 478-2714 or 598-5826.

LOST: JUBILEE NURSING school Bar Pin, named engraved. Reward. 385-3910.

LOST: REWARD FOR SAFE return of neutered male tabby cat. 658-8002, 658-5962

LOST: GOLD SCREW TYPE drop earring, Amethyst stone, claw setting. Weekdays 388-1921

FOUND: 2 BABY'S SLEEPers, Kings Road area. Phone 595-2037

LOST OR FOUND A PET?
478-7333 or 478-8161.

LOST: MAN'S GOLD BRACElet. Reward. 592-9063

LOST: GOLD LOOP EARRING. 479-2750.

FOUND: MAN'S LEATHER jacket. 383-2591

21 HELP WANTED GENERAL

THE MAIA SHOP IS LOOKING for a self motivated person interested in fashions, retail selling, and general aspects of store procedure. The position is open to a young person, resident of B.C. as part of the Summer Youth Employment Programme, and may lead to year round full time employment. Applications by resume will be accepted Tuesday June 10 at 581 Johnson Street.

PHYSICALLY HANDICAPPED woman requires younger female live-in companion housekeeper to be integral part of active interesting life. Must have valid driver's licence, be capable of some lifting, energetic, selfstarting, reliable. Starting wages $327 month plus board and room. Two days off a week. Begin August 1. Write: POB 6306, Station C, Victoria, V8P5R3.

LUNCH COUNTER PERSON needed for private club, hours 8pm to 4am. Also relief person needed on call basis. 383-3996 between 3-6pm.

21 HELP WANTED GENERAL

Saanich
Job Opportunity

Sign Painter Apprenticeship

Utilities Section

This is new opportunity for anyone interested in learning the painter's trade to train under the direction of a qualified journeyman painter. The person selected will receive training in all aspects of painting with emphasis on sign painting in particular. Full training will also be provided in brush painting, spray painting, wood finishing, and silk screening.

The length of the program is 4 years. Applicants must have a minimum of Grade 10 or equivalent. Some previous experience in the painting field is desirable. The successful applicant will receive Tradesman's certification upon completion of the program. The salary scale will be as outlined below:

1980 Rates:
1st. Year — $8.17 per hour
2nd. Year — $8.35 per hour
3rd. Year — $9.00 per hour
4th. Year — $9.24 per hour

Further information may be obtained from Personnel Services, Local 212.

Applications will be received by the undersigned until 4:30 P.M. June 11, 1980.

DIRECTOR
Personnel Services
Saanich Municipal Hall
770 Vernon Avenue
Victoria, B.C.
V8X 2W7

BRANCH MANAGER
A major credit union located in Victoria is seeking applications for the position of branch manager. Reporting directly to the general manager, preferred candidates will possess:
- Minimum 3 years proven experience as a branch manager.
- Excellent interpersonal skills and organizational abilities.
- Thorough knowledge of accounting and loan practices.
- Familiar with data processing.
- Career oriented.
Salary and benefits are highly attractive. Please reply in strict confidence to Victoria Press Box, 98.

VOCATIONAL COUNSELLOR
Goodwill Enterprises requires a Vocational Counsellor for its rehabilitation team. Clients involved may have any type of disability and require assessment, help with vocational choice and general counselling while training. A graduate in psychology or education is preferred. Mail application to 220 Bay Street, Victoria, V9A 3K5, prior to 15 June 1980

COUPLE FOR BEEF CATTLE farm in the Victoria area. Approx. 16 hours per week housekeeping and cooking. Full time job feeding beef cattle, gardening and handyman work, etc. Good one bedroom living quarters with utilities paid for $100 a month. Salary $1300 per month. Good recent references required. Very suitable for semi retired couple. Apply to 205-3400 Douglas Street, 382-4274.

GARDENER-CARETAKER COUPLE
Required for large private residence in Saanichton. Duties include outside maintenance of buildings, care of extensive flower gardens, plus some light housekeeping. Gracious living quarters provided. Apply in writing to Mrs. B. Osada, 1600 Cambridge Building, Edmonton Alberta, T5J 1S3

RESIDENTIAL COUNSELLOR
Permanent nights. This is a permanent position as a night staff in a residential long-term care facility. This position requires safety patrolling as well as some light housekeeping. Salary $6.55-$6.97 per hour. Starting date July 1, 1980. Please apply immediately to Executive Director, 3861 Cedar Hill X Rd., Victoria, B.C. V8P 2M7

MUSICAL SALES
Retailer requires experienced sales person to call on establised accounts throughout the Island. Knowledge of band and orches-[illegible]truments necessary. Vehicle and expenses provided. Generous salary and bonus plan to successful applicant. Resume to Victoria Press Box 108

RESIDENT MANAGER
Required for a new 36 unit townhouse developement in Sidney. Duties to include rent collection, unit rentals, minor repairs and maintenance and landscaping. Please forward resume including experience to Victoria Press Box 110

THE MUNICIPALITY OF CENtral Saanich requires 3 students for summer employment at Wallace Dr. Centennial Park to conduct a playground program. Program commences June 16th. Contact Tim Richards at 652-4444. Resumes may be left at the Municipal Hall, 1903 Mt. Newton X Rd.

WINDOW INSTALLER
Aluminum window company requires experienced person to install, renovations, storms, and glass conversions. Person must supply his own tools and vehicle. High earning potential. Call Van Isle Windows, 383-7128.

WE HAVE OPENINGS FOR mature or retired or semi-retired individuals for full or parttime or weekend employment for downtown, well established restaurant. Prefer some restaurant experience or will train. Please send brief resume to Victoria Press Box 031.

WANTED: 2 TOUR GUIDES, for Japanese tourists. From June 1-Sept. 30. Based in Van., B.C. Must be fluent in Japanese, work flexible working hours, and out-of-town work. Apply in writing to c/o J. Legault, Canada Employment Centre, 1110 W. Georgia St., Van., B.C. V6E 1B8.

STEADY AND PART TIME work available. Cleaning broiler chickens for processing. $4.85 per hour to start with incentive increase possible. Part time work is on night shift. Squeamish persons should not apply. Apply to 205-3400 Douglas Street. 382-4274

CONSOLE OPERATOR
Competent person required to operate pump control console at self-serve gas bar 521 Lyall St. References required. For interview call Manager at 382-0015 between 8-4pm.

MOHAWK OIL COMPANY Ltd. requires an assistant manager trainee. Retail sales experience an asset but not necessary. Mohawk will train on the job if necessary. Good company benefits. Send a complete resume to 2100 Quadra Street, Victoria.

RANCH HAND FOR B.C. INterior cattle ranch. Applicant must qualify for B.C. Provincial Youth Employment Programme
Rugged outdoor work. $5 per hour plus room. 382-4274 or apply 205-3400 Douglas Street.

DENTAL ASSISTANT NEEDed for busy practice. Reply in own handwriting giving training, experience, skills and expectations to Victoria Press Box 68

NEED RELIABLE MATURE lady, non-smoker preferred, one 2½—year old child allowed, to babysit 2½—year and 3-month old, my home, your own transportation. 474-1549.

WEEKEND WORK FOR RELIable person who is mature and can accept responsibility for security patrol on parking lot, night and day hours. Reply Victoria Press Box 77.

A LARGE COMMERCIAL cleaning company needs a janitor and a janitoress. We are looking for mature, experienced and bondable people. Victoria Press Box 80

21 HELP WANTED GENERAL

FULL TIME COORDINATOR FOR CITIZEN ADVOCACY
A non—profit society working to guarantee the rights of handicapped people, and training volunteers to work on a one to one basis with them.
DUTIES:
The coordinator will;
1- carry out all aspects of office management.
2- work on an independent basis in liaison with the board of directors.
3- recruit and train volunteers.
4- provide direct services to handicapped people and their families.
5- develop a good rapport with professionals and agencies.
6- insure quality of services through program supervision.
QUALIFICATIONS:
The successfull candidate should have;
1- a university degree in human services.
2- experience and/or training in working with handicapped people.
3- Interest and/or knowledge in area of legal and human rights.
4- Abiltiy to work well with people.
This position requires a highly motivated self started. Salary range; $1300-$1500 per month. Closing date for applications; June 15,1980. Please send detailed resume to: Citizen Advocacy, Ste 402-620 View St., Victoria B.C.

Province of BRITISH COLUMBIA

DRUG DEPENDENCY COUNSELLOR
Competition H80: 1366-01
$1,649-$1,925
For the Alcohol & Drug Commission in NANAIMO to counsel individuals, families and groups with focus on drug involvement and rehabilitative needs; to interview clients and record personal data; to develop individual treatment programs. Applicants should possess MSW or MA (psychology), or equivalent experience in counselling. May be required to use own vwhicle on expenses. Candidates with lesser qualifications may be employed at lower salary.
Canadian citizens are given preference.
Obtain applications from the Public Service Commission, 544 Michigan Street, VICTORIA V8V 1S3 and return by June 18, 1980.

ACCOUNTANT
for the
CAPITAL REGIONAL DISTRICT
Victoria, B.C.
Applications are invited for the position of Accountant with the Capital Regional District, Victoria, B.C. to be responsible, under the direction of the Treasurer, for a variety of accounting functions, the supervision of staff and assisting in the development of accounting systems and controls. Duties will include preparing financial statements and statistical reports, maintaining financial records, and liaison with other departments on financial matters.
The successful candidate will be eligible for a broad range of employee benefits as provided in the Union Agreement.
Applicants should possess a recognized professional accounting designation and have considerable experience in accounting, preferably in a regional district or municipal setting. Training and experience in mini-computers is desirable.
SALARY: $1643-$1984 per month.
Applications will be received by the Employment Officer, Capital Regional District, P.O. Drawer 1000, Victoria, B.C. V8W 2S6 until Monday, June 16th, 1980.

Province of BRITISH COLUMBIA

AUDIT ACCOUNTANTS
Competition H80: 1385
$1,773-$2,098
For the Ministry of Finance in VICTORIA two auxiliary positions are available for a period of up to nine months. Duties to include review of organizational structure to ensure segregation of purchasing, receiving and payment responsibilities. Set up various procedures and review audit reports etc. Preferably membership in C.A., C.G.A., or R.I.A. and extensive accounting experience; OR a recognized accounting degree. Lesser qualified applicants may be appointed at a lower level.
Canadian citizens are given preference.
Obtain applications from the Public Service Commission, 544 Michigan Street, VICTORIA V8V 1S3 and return by June 18, 1980.

COMMISSIONAIRES WANTED
The Canadian Corps of Commissionaires, Victoria and Vancouver Island is accepting applications for enrolment. Initially part—time leading to full-time employment. Rate of pay $5.46 per hour.

PREREQUISITES
Applicants must have served in wartime with the Armed Forces of Canada or Allied Forces OR in the Regular Forces of Canada in peacetime OR in the RCMP. Applicants must produce Discharge Certificate and be physically fit. The principal duty is that of a uniformed security guard. A smart apearance and courteous, dignified manner are desirable qualities. Open to men and women.

APPLY TO
CANADIAN CORPS OF COMMISSIONAIRES
VICTORIA AND VANCOUVER ISLAND
1947 Cook Street—2nd Floor
VICTORIA, BC V8T 3P7
Tel: 386-2931

FOSTER HOME NEEDED
"WENDY" is just 12 years old. She is big for her age; a pretty girl with auburn hair who very much needs to belong to somebody who can make a long-term commitment to her. Her foster family will need to give her constant, firm supervision. She is largely unable to apply experience from one situation to the next. She is working at a grade four level in reading and math at a special school. "Wendy" needs seasoned foster parents, people who have had experience in working with difficult children, people who are confident of their parenting skills. If you think you can help, call Resources and Placement Section, 598-5121, Ministry of Human Resources, Capital Region.

FOSTER FAMILY NEEDED
Blue-eyed, brown-haired, 16-year-old "Billy" needs a young, active foster family who is willing to spend time with him. This lanky lad is full of energy, likes outdoor activity, horses, boats, etc. He attends a special school as he is mentally slow. Upset by change, he has a short attention span and tends to be impatient. He has difficulty getting along with people, both children and adults. If you think you can help, phone 598-5121 or come to the "Course on Fostering", Wednesdays, 7:30 p.m., 1627 Fort Street, Ministry of Human Resources, Capital Region.

SALT SPRING ISLAND REquires reliable cook experienced in Chinese food, husband and wife team considered. Hours and wages negotiable. 653-4448 between 9pm-10pm weekdays only.

EXPERIENCED ROOFERS required by Vancouver Island company. Permanent position. Apply to Victoria Press Box 006 or phone Howard O'Dell at 112-724-4484.

21 HELP WANTED GENERAL

LOANS MANAGER
Westcoast Savings has an immediate opening for a loans manager, responsible for the complete branch loans function, including lending, supervision, deliquency control and collections. The successful candidate will be an enthusiastic, selfstarting, mature individual with a minimum of 5 years Canadian banking loans experience. Written applications in confidence to: Michael R. Wagnell, 1111 Government St, V8W 1Y1.
WESTCOAST SAVINGS CREDIT UNION

LABATTS BREWERIES OF B. C.
PAYROLL PERSONNEL CLERK
required in our Victoria Plant. This is a part-time position requiring a minimum of 3 days work per week. Applicant must be willing to work up to 5 days per week when required. Send resume to R. Hillebrand, 1921 Government Street, Victoria, B.C., V8T4N7

EATON'S FOOD SERVICES
Applications are now being accepted for a part time position as a Cook-Baker. Applicants must be fully qualified. Salary commensurate with experience. Please apply in person to:
T. EATON COMPANY
PERSONNEL OFFICE
5TH FLOOR
1150 DOUGLAS ST

HOUSEPARENT
To work as part of a team in a group home for 8 mentally handicapped adults. The focus of this program is to teach life skills and to prepare residents for more independant living. The hours of work for this position will require the successful applicant to sleep over in the group home. Starting salary is $1065-$1133 per month and offers an attractive package of fringe benefits. Starting date, July 1, 1980. Please apply immediately to Executive Director, 3861 Cedar Hill X Rd., Victoria, B.C. V8P 2M7.

HAND WEAVING SUPERVISOR
Required immediately, experience hand weaver able to work without close supervision. This is a career position offering attracrive salary along with excellent fringe benefits. This individual will be responsible for training and supervising several employees. Experienced with sectional warping will be an asset. Apply in person to suite 210-620 View St., Tuesday, June 10, 1980, 11 am to 3 pm and Wednesday, June 11, 1980, 11 am to 3 pm.

LARGE ESTABLISHED TRAvel Agency organization is seeking a retired airline executive or persons of similar experience in another field of the transportation industries.
The successful applicant must be able to convey a most pleasing manner and possess a thorough knowledge of travel agency operations.
This position will be flexible hours that will also permit other activities.
Please forward your resume and salary expectations to Victoria Press Box 32.

PART-TIME EMPLOYMENT is available immediately in the Canadian Armed Forces (Reserve). Full-time employment is guaranteed during the summer if you want it. If this interests you inquire about the Canadian Scottish Regiment by coming to the Bay Street Armoury (715 Bay Street) or phoning on Tuesday or Thursday evening between 8 and 10 p.m. — Rooms 231 or 229, phone 388-3897. Everyone wants experience, we give it. For those too young to join the militia, inquire about the C. Scot. R. cadet corps.

Princess Mary Restaurant Vessel
The Princess Mary Restaurant Vesssel is now accepting applications for full time and part time kitchen staff. Please apply in person.

ENERGETIC FEMINIST needed to work with staff and volunteers at Rape Assault Centre. Applicant should be a good organizer, and have experience in Crisis Counselling, Community Liaison work, and Educational Programming. Administrative and funding raising experience also assets. Salary $865 monthly. Women only need apply; exemption approved Director Human Rights. Apply in writing to: Victoria Rape Assault Centre, 1947 Cook St, Victoria, V8T 3P8.

STUDENTS
If you are between 17 and 35, the Naval Reserve has a place for you. Earn $147 a week between July 2nd and August 29th.
Contact H.M.C.S. Malahat weekdays or Monday evenings, 385-7045.

¾ TIME POSITION WITH PRIvate sector social service project. Aaplicant should be flexible and multi-skilled. Should possess strong organizational ability. Required to handle office administrative duties to process Client data, statistics and reports, also must have sensitive people relating skills, able to do intake interviews and to supervise office volunteers. Position begins June 23rd. Send resume to Victoria Press Box 53.

STUDENTS NEED A SUMMER JOB
The 5 (B.C.) Field Battery RCA is now taking applications for the Summer Youth Employment Programme. Anyone interested in an exciting and rewarding summer job with the opportunity for part-time winter employment should apply in person to Room 213, Bay St. Armoury, Tues. and Thurs. evenings 7:45 to 9:30 or phone 388-3562 anytime.

ESTABLISHED VICTORIA company specializing in ski equipment and other outdoor recreational products has an opening for a full time sales person. An experienced salesperson with proven ability and a knowledge of skiing, preferred. Salary commensurate with qualifications and experience. Please apply with resume to Victoria Press Box 876 no later than June 9th.

CARETAKING COUPLE REquired by summer for 44 suite apartment in Oak Bay. Duties will include rent collection, cleaning, general maintenance and gardening. The building has laundry facilities, 4 floors with carpet and small lobby. Caretakers have 2 bedroom ground floor corner suite. Wages at scale. Apply in writing to Caretaking Position, 939 Old Esquimalt Rd, Victoria, BC, V9A 4X4

TELEPHONE SALESPERSON. Minimum wage plus monthly bonus. To develop sales of insulation products and related lines to the home owners. This company is well established and well known on Vancouver Island. For interview call 388-5125 between 9am-noon.

URGENTLY NEEDED, MAture live-in woman homemaker for retired man, 2 sons and daughter at home for short periods from time to time. Cadboro Bay area. Wages and afternoons off negotiable. Letter stating particulars to Victoria Press Box 81.

21 HELP WANTED GENERAL

UNIVERSAL FITNESS Centre requires an instructor for the female section. Part-time or full time position. For interview call John between 5 and 8 PM. 479-3115

SERVICE SALES PERSON REquired for Leisure Equipment, mechanical aptitude necessary. Please include job experience and education with your reply. PO Box Box 267, Victoria, BC.

SEMI RETIRED PERSON with power squadron or boating experience for part time work in a marine accessory store. For appointment phone 595-2441 Saturday between 10am-1pm

SUMMER NATURALIST FOR local regional park. Should have knowledge of natural history, outdoor activities and enjoy working with all ages. 478-3344 weekdays 8:30-4:30.

JANITORIAL
Help wanted for Victoria area, experienced only. Please reply to Victoria Press Box 830

SHYLOCKS
HAIR DESIGNERS
Fashion haircutters wanted, clientele. 381-1224

SECURITY OFFICERS
required immediately full and part time positions available. Apply 317-1207 Douglas.

PROFESSIONAL JANITORAL people wanted for full and part time jobs. For more information call: 384-3344.

FULL AND PART TIME JOBS available for mature reliable people. For appointment call: 384-3344.

GLAMOUR SCHOOL OF HAIRdressing will soon require a part-time instructor, 3 days a week. Call Brett 386-7843 for interview.

HAIRTRENDS REQUIRES AN experienced hair stylist, versatile in all facets of hair care. Phone 383-3245 to arrange an interview.

EXPERIENCED RELIABLE short order cook for the Old Victoria Fish and Chip Shop, 1316 Broad Street. Apply in person to the manager, 11am-3pm.

UTILITY PERSON, SOME MEchanical knowledge, good personality for mall duties in major shopping centre. Reply Victoria Press Box 77.

EXPERIENCED DINING room cook wanted. Apply in person to The Silver Bridge Inn, 140 Trans Canada Highway, Duncan. 112-746-5151.

MATURE LADY FOR LIVE-IN housekeeper, for elderly Lady in good health in modern home. Salary plus room and board. 652-1515, 385-0963.

GAS STATION ATTENDANT wanted, experienced preferred but will train. Must be neat and tidy. Reply Victoria Press Box 82.

LADY OR UNIVERSITY STUdent wanted for Saturday and Sunday all day, overnight sitting for 2 nights during week. Own transportation. 658-8028

HOUSEKEEPER-COOK, PERmanent position, father and 2 children, 4 and 6 years old, Gordon Head area. Victoria Press Box 104

MATURE RELIABLE COUPLE as resident managers to take care of 2 apartment buildings. Write with references to Station B, Box 5273, Victoria, V8R6N4

REQUIRED; COMBINATION cook—waiter for 1 man operation cafe. Day job. Apply Douglas Hotel. Experienced cooks only.

AMWAY
Get the whole story
478-6677

HAIRDRESSER REQUIRED for downtown shop, full time or part time, or rent a chair. Ask for Maggie, 382-7017

WANTED, RELIABLE BABYsitter, for occasional days and evenings out. Prefer experienced. 384-0411.

EXPERIENCED WAITER OR Waitress only. Apply between 2-4pm. Dino's Place 4011 Quadra St.

TWO CHAMBER PERSONS for Johnson's Canyon, Banff Alberta, summer employment. 598-5669.

WAITER-WAITRESS WANTed, experienced. Night shift. Apply 650 Yates Street after 12 noon.

TELEPHONE SALES PEOPLE for Second Annual Magic Review. Students welcome. Call 382-4144.

WANTED: ALL ROUND baker, apply in person at Ambrosia Bakery, 1551 Cedar Hill Cross Road.

APARTMENT MANAGER wanted for newly constructed 36 suite "Marina Court" in Sidney. Phone 592-0726 or 656-4592

SALT SPRING ISLAND, short order cook required. Send resume to Dagwood's, Box 892, Ganges.

HOUSE OF RUSSELL SIDNEY, requires qualified hair stylist, full or part time, 656-1522. After 6pm, 477-8603.

EXPERIENCED WAITress/waiter, full time day shift. Apply in person to The Highlander Cafe, 707 Pandora.

WANTED IN OAK BAY AREA, woman with 1 or 2 small children to babysit 3 year old, 3 days per 2 weeks. 592-5580

EXPERIENCED DRAPERY seamstress, residential, commercial. Full or part time. 477-1611.

SALES PERSON FOR FASHion store, only those with experience in similar stores need apply. 595-7143.

VIC WEST. RELIABLE SITter required, part-time, some 1pm-9pm and Saturdays. 385-1318.

HAIRSTYLIST WANTED FOR Colwood salon. Must be adept and have class. Apply to Joan-Marie at 478-4322.

MATURE WAITRESS/waiter with some short order cooking experience, must be neat, days. 384-1034, 598-5070.

WANTED: EXPERIENCED chambermaids. Apply in person Swiftsure Inn, 427 Belleville Street between 8am-4pm.

MCDONALD'S
Maintenance help required. Please apply in person. 1567 Cedar Hill Cross Road.

CITY SERVICE STATION REquires licensed mechanic and front end sales people. Please apply to Victoria Press Box 84

EXPERIENCED MAIDS REquired for professional team cleaning service, 3-4 days per week. 384-8694.

ADULT BABYSITTER FOR two children, Braefoot School to McKenzie Mall area. 721-3853 after 5pm

PART TIME POSITION AVAILable, 1½-2 hours per evening cleaning health spa, experience, bondable. 385-6880.

RESPONSIBLE PERSON FOR TV Rental Agent in local Hospital. Commission and travel allowance. 382-8141.

LIVE-IN BABYSITTER IN EXchange for room and board, James Bay. Marg or Jack, 382-2491.

CERTIFIED DENTAL ASSIStant, experience preferred. Please send resume to 1195 Fort St., V8V3L1.

COOK WANTED TO COOK evening meals in my home, possibly live-in, Metchosin area. 478-5128.

WAITRESS/WAITER EXperienced preferred. Chambermaid required. 388-4353.

BABYSITTER FOR 1 YEAR old boy in my home, call after 6pm, 598-6684

21 HELP WANTED GENERAL

RUSSELL FOOD EQUIPMENT Ltd. has an opening for a showroom clerk. Office sales and a variety of interesting duties. Permanent position with opportunity for advancement and an excellent future. 386-3161 between 8-10am.

DENTAL ASSISTANT FOR orthodontic office. Certified or experienced. Typing an asset. Salary related to experience and ability. Reply in writing to Dr. W. D. Kirstine, 502-1120 Yates Street, Victoria, B.C. All replies confidential.

DUE TO THE INCREASED business, mature individuals are needed to fill permanent full-time positions as cooks and waitresses/waiters. Top wages and excellent company benefits. Apply in person only at Dennys Restaurants, 3100 Douglas.

EXPERIENCED JANITORess/Janitor for light duty Janitorial, part time evenings, Monday to Friday. Must be bondable and able to work with minimum supervision. Apply to P. O. Box 517, Victoria, B.C.

EASPRAY PROPERTIES Ltd. 1911 Quadra St. V8T 4C1 are now accepting applications for apartment managers. Those interested please call Wally Taylor at 386-3124 between 8:30-9:30 a.m. daily.

MANAGER FOR 44 AND 47 suite apt. bldgs. MATURE industrious people only will be considered. No children or pets. Good incentive bonus to right person. Please apply giving full resume to Vic Press Box #55.

MATURE BABYSITTER REquired for 4 year old boy, days only. Sidney area. For information call evenings 656-6501.

WANTED — MANAGER FOR small, modern apartment block. Suit retired couple. Phone for appointment, 386-3281. K.I.M.

LOVING BABYSITTER WANTed for 13 month old, while mother works 4-12 shift, in my home Quadra-Tolmie area. 384-8466.

OCCASIONAL SITTER NEEDed for nights, Florence Lake area. 478-5238 after 5pm.

COUPLE TO HELP WITH GENeral cleanup and office work in campground. 652-3232.

FULL TIME DINNER COOK wanted. Fully qualified. Phone 477-7219.

WANTED: EXPERIENCED laundryperson. Apply in person: Swiftsure Inn, 8am-4pm.

EXPERIENCED RETAIL sales clerk, flexible hours. Apply Victoria Press Box, 83.

PART TIME SERVICE STAtion attendant required in Langford. 478-5273 for appointment

SIDNEY HOME, MATURE, loving, live-in nanny required. 656-7348.

SEAMSTRESS WITH INDUSTrial sewing machine experience for sail loft. 9-5, 382-2312

DESPERATELY WANTED sitter for occasional weekends, day shift, Colwood. 478-8649.

EXPERIENCED GEODUCK Divers wanted locally and up North. 652-3439, 652-3331.

WANTED: COOK. APPLY IN person, Mariners Inn, 2162 Oak Bay Ave.

WOODWORKING APPRENtice needed for window manufacturer located in Sidney. 656-7755

EXPERIENCED CHAMBERmaids required. Call: 385-7529.

TAXI DRIVERS WANTED, class 4 chief's permit. 388-7888.

22 OFFICE HELP

THE POSITION
A challenging one for a secretary bookkeeper to perform various duties in one person office.
THE EMPLOYER
A local well established house construction company with real estate investments.
THE EMPLOYEE
To have bookkeeping experience (preferably in building construction-real estate) to trial balance or higher, have the ability to work independently and with good employment background. (If applicant has limited experience, should be very bright, have bookkeeping certificate and able to make the necessary adaptations). The benefits: a pleasant atmosphere, fringe benefits and satisfactory remunerations depending on ability and experience. Please send a handwritten resume to Victoria Press Box 892

CGA STUDENT OR LEGAL SECRETARY
A downtown public accounting firm has a vacancy for a person to perform a wide variety of duties including receptionist and secretarial, bookkeeping, data processing and word processing. This is a interesting and challenging position and will provide a unique learning experience. It will likely be of interest to a first or second year CGA Student or a Legal Secretary. Experience in bookkeeping or with a computer is not necessary as training will be provided. Essential characteristics looked for in this position are a typing speed of not less than 55 wpm, a non smoker, basic common sense and a keen desire to learn. Attractive salary. Please apply in confidence to Victoria Press Box 93.

EXPERIENCED RECEPTIONIST SECRETARY
ARCHITECTS' OFFICE
Salary to $1200 month depending on experience. Requirements: must show initiative and be a good organizer, able to work independently, must be intelligent, personable, attractive and have a neat appearance. Duties: typing 60 wpm minimum (IBM) Selectric, filing, correspondence and technical literature. Knowledge of accounting procedure an asset. Shorthand unnecessary. General office duties. Only applicants seeking a challenging position in an exciting environment and who can meet these requirements need apply. Please reply in writing to Victoria Press Box 87 and include resume and references.

CHARTERED ACCOUNTANTS
We have openings for a chartered accountant, finalist, and senior student to complement our present staff in Victoria.
These positions afford varying degrees of responsibility in the client service area and an opportunity for experience and advancement in a national firm environment.
Salary ranges will be negotiated and all standard fringe benefits are provided. Reply by providing a resume to: Touche Ross & Co., P.O. Box 4188 Station A, Victoria B.C. V8X 3X8. Attention Colin R. Moir, C.A.

CAREER OPPORTUNITY
For an Executive Secretary. A growth oriented cooperation requires the services of an experienced individual capable of performing a wide scope of secretarial functions. Proficiency in typing skills is essential and a working knowledge of the Olivetti 401 is preferred. The successful applicant will have a solid work background and be accustomed to meeting deadlines. A preference will be shown to those applicants with experience in the legal and-or Real Estate development work environment. Salary shall be commensurated with experience. Resumes may be forwarded to Victoria Press Box 57.

REAL ESTATE SECRETARY required. Has to be able to work with minimum supervision. Please send resume with salary expectations to Castle Properties Ltd., 2541 Empire Street, Victoria, B.C. V8T 3M3.

FULL-TIME POSITION IN orthodontic office for laboratory technician. Must be non-smoker and like fine detailed work. Please apply Victoria Press Box 51.

22 OFFICE HELP

UNIVERSITY OF VICTORIA
requires
SECRETARIES
SECRETARY I's: History Department and Computer Science/Mathematics Cooperative Education Program.
SECRETARY II's: Purchasing Department, Psychology Department, Computer Science Department.
SECRETARY III: Registrar's Office.
The above secretaries require accurate typing at 60 w.p.m. on an electric machine and shorthand of 80 w.p.m. In addition, the Secretary I's require at least three years' experience, the Secretary II's require at least five years' experience and the Secretary III position will require some late afternoon and one late evening of work per month.
Salary Ranges:
Secretary I's: $1090 to $1214 per month.
Secretary II's: $1172 to $1309 per month.
Secretary III: $1262 to $1418 per month.
For further details apply in person to the Personnel Office, Sedgewick Building, University of Victoria, not later than Wednesday, June 11th.
A typing and shorthand test will be administered.

Securities Clerk
Trust company requires an individual to perform all duties related to the handling of securities as well as other clerical and administrative responsibilities in the securities department. Preference will be given to applicants with 1-3 years related experience and typing ability. This is a career position offering attractive salary along with excellent fringe benefits including pension plan, medical and dental plans.
NATIONAL TRUST CO. LTD.
1280 DOUGLAS ST
ATTEN: JAMES BRAKE
388-5451

CLERK-TYPIST
A Clerk-Typist is required by a major Victoria shipyard. Basic duties are routine typing and clerical skills, filing and the use of a calculator. Good typing and two years previous general office experience are required, as well as the ability to act as relief switchboard operator. Resume to include previous work experience and date available. Salary range $900. per month. Apply in writing to Personnel Services Department, Burrad Yarrows Corporation, Victoria Division, PO Box 1030, Victoria B.C. V8W 2S9.

LEGAL SECRETARY
$1300 — $1500
Name your price if you are a qualified conveyancing secretary with good skills and join this congenial office. Excellent company benefits and working conditions. All replies confidential.
PRIME PERSONNEL
320-1070 Douglas Street,
385-7012

SCHOOL DISTRICT #63
(SAANICH)
We would like to thank all those who submitted applications for the position of Clerk II (Clerk-Typist) within the Saanich School District. Please be advised that this position has now been filled. Your applications will be kept on file for a period of 3 months and welcomed for any suitable vacancies which may arrse in the future.
R.S. Ingram
Secretary Treasurer

SECRETARY
Experienced secretary required by Canadian life insurance branch office. Good typing ability with dictaphone experience is important. This position also requires initiative and organizing skills. We have excellent employee benefits and a 35 hour work week. Please submit your resume to Victoria Press Box 113

CLERK-TYPIST. A LARGE INsurance company requires a clerk typist, for a downtown Victoria office. Qualifications: dictaphone typing, 60 WPM, a pleasant personality. Preference will be given to candidates with a minimum of two years life insurance experience. Competitive salary with good benefits. Telephone for interview, Mrs. T. Rostek, 385-5751

ACCOUNTANT REQUIRED for medium size Victoria law office. Knowledge of financial statement preparation essential. Experience with law accounting a definite asset. Preferance will be given to those experienced with computer bookkeeping. Salary will be commensurate with experience and skills. Victoria Press Box 112.

LOCAL INSURANCE AGENCY requires the services of a part time Accounts Receivable Clerk, responsibilities would include collection and follow—up of Accounts Receivable and tasks relating to the company's computer application. Please submit application in confidence to Victoria Press Box 73.

RECEPTIONIST/BOOKKEEPer needed for busy orthodontic office, must be able to work well under pressure. Non smoker. Must have knowledge of payrolls, bank reconciliation, accounts payable, 1-writ systems and typing. Previous dental office experience prefered. Victoria Press Box, 97.

SECRETARY RECEPTIONIST wanted by small progressive community centre, must be able to handle typing, accounts receivable and work well with community groups of all ages. Apply in writing only to Director, Vic West Community Y, 521 Craigflower Rd, Victoria, V9A 2W1

CERTIFIED DENTAL ASSISTANT
Reach your full potential in a pleasant professional working environment. Please forward handwritten resume to: Dr. Rennie Bradley, #305—1830 Oak Bay Ave, V8R 6R2.

OCEANOGRAPHIC FIRM near Sidney requires experienced typist/bookkeeper. Candidates should be versatile and able to work independantly. Science training an asset but not essential. Please send resume to: P. Berrang, 9817 West Saanich Rd, Sidney, B.C. V8L3S1.

LAW FIRM CONSIDERING hiring 2 secretaries working alternate months to cover one general secretarial position. If you have legal secretarial experience and are interested please write to Mrs. McFadyen, PO Box 340, Victoria, B.C., V8W 2N7

OFFICE RECEPTIONIST needed for youth employment ages 16 to 24. Summer relief. Typing and pleasant phone manner essential. Possible permanent part-time positions. 383-4423, Alpha Home Care, 3371 Oak Street.

Toronto Dominion Bank
Wanted: part time typist, 50 WPM, Monday-Thursday 4 hours, Friday 9:15-5:15. Banking experience preferred. Call Mrs Coss, 595-4421

GENERAL INSURANCE
Agency, located in a shopping centre, requires a full time Autoplan clerk, with a minimum of 1 year experience. Salary commensurate with experience. Please call Mrs. Zell at 386-3302

INGLEDEW SHOES
Full time bookkeeper wanted, full company benefits. Experience not necessary. Please apply at 749 Yates between 9am-11am. Ask for Mr. Hogue.

Toronto Domionion Bank
Wanted immediately: Friday teller, 9-6. Experience preferred. Call Mrs Coss, 595-4421

22 OFFICE HELP

NATIONAL ELECTRONICS COMPANY
Requires person to perform general office and secretarial duties. Work will be varied and include, answering telephone, writing service orders and dispatching servicemen, typing quotations and correspondence, parts ordering, invoice pricing and record keeping. This is a permanent position for a person with initiative who can work well with others with a minimum of supervision. Apply with resume stating qualifications to Victoria Press Box 85

INSURANCE AGENCY REquires person experienced in auto plan and general insurance. Opportunity for advancement. Our staff aware of this ad. Reply Victoria Press Box 56.

SECRETARY WITH GENeral office experience required. Permanent part time, for small local office of a national company. Please Reply Victoria Press Box 665.

SENIOR LEGAL SECRETARY with experience in Civil Litigation and Family Law. Salary commensurate with experience and qualifcations. Phone Richard Stewart 388-6600.

WE REQUIRE A PERSON FOR retail credit office, must have some knowledge of cashiering and bookkeeping and be able to type 45 wpm. Please reply to Victoria Press Box 87.

REQUIRED: EXPERIENCED legal secretary for a one-man law office. Practice restricted to corporate, commercial and estate matters. Hours 12noon-5pm. Call H. F. Hallatt at 381-4444.

BUSY OFFICE REQUIRES EXperienced clerk typist for medical billing and general clerical duties. Must be able to work full time. Send resume to Victoria Box 111.

AN EXPERIENCED DENTAL assistant is required for a preventative dental practice. Please hand in resume to 202-9775 Fourth St. Sidney.

PART TIME POSITION AS Legal Agent, some registry experience an asset. Apply to K. Pollner, P O Box 137, Shawnigan Lake.

OFFICE CLERK, TYPING 50 words per minute or more, calculator. Mature, pleasant personality. Permanent employment. Victoria Press Box 025

WANTED: OPHTHALMIC ASsistant. Write Victoria Press Box 109.

23 SKILLED TRADES

JUNIOR ENGINEER
ENGINEERING ASSISTANT
for the
CAPITAL
REGIONAL DISTRICT
VICTORIA, B.C.
Salary: $1396 - $1683 per month.
Applications are invited from Civil and Structural Engineering Technology graduates from a technical institute or from recent Civil Engineering graduates for assignments in community water supply, parks, sewage, solid waste disposal, pollution control and environmental monitoring. Duties will include carrying out studies, preparing preliminary design drawings, estimating project construction costs, and preparing contract documents particularly in pollution control and solid waste. Other duties may include field checks and investigations and supervising construction projects.
the successful applicant will be eligible to a wide range of employee benefits as provided in the Union Agreement.
Applicants should be graduates in Civil Engineering from a university of recognized standing (preferably E.I.T.) or graduates from a recognized technical institute in the field of Civil and Structural Engineering Technology, (preferably C.E.T.) and possess considerable relevant work experience in the field of solid waste disposal and environmental control programming.
Applications should be addressed to the Employment Officer, Capital Regional District, P. O. Drawer 1000, Victoria, B.C. V8W 2S6, as soon as possible.

PUBLIC HEALTH NURSE
for the
MAYNE ISLAND HEALTH CENTRE
CAPITAL REGIONAL DISTRICT
Salary: $1618-$1860 per month.
To provide generalized community health nursing services including conducting home, office and clinic visits, giving pre-natal instruction, immunizations, carrying out vision and hearing screenings, providing and organizing health activities within the community.
NOTE: Until a physician locates on Mayne Island the successful candidate will act as Nurse Practitioner for which the salary range is $1739-$1981 per month, and in addition to the above duties, will carry out independent physical examinations and assessments of chronically ill patients, and will also be involved in the provision of emergency care including minor surgical procedures, and initiating treatment as required without benefit of close supervision from a physician.
Applicants must possess a Bachelor of Science Degree in Nursing. Desirable additional qualification would be the completion of a recognized course of studies on "The Expanded Role of the Nurse" or its equivalent plus directly related experience in a community setting.
Applications giving details of qualifications and experience will be received by the Employment Officer, Capital Regional District, P.O. Drawer 1000, Victoria, B.C., V8W 2S6, no later than Monday, 16th June, 1980.

JOURNEYMAN GENERAL MECHANIC
required. Preferably with front end experience. Full company benefits including medical/dental. Current wages under negotiation. 5 day week. Contact Jack Manarey, Service Manager, Suburban Motors Ltd. 3377 Douglas Street, Victoria BC, V8Z 3L4

WINDSOR MACHINE CO LTD
VICTORIA SAW CHAIN DIV
REQUIRES
Press Room Set-up Person
Applicant should be qualified journeyman, with 5 or more years experience in press setting and trouble shooting of close tolerance progressive dies. Rate is $11.31 per hour, plus full range of company paid benefits. Applicants please call 384-4631 or forward resume to 754 Fairview Road, Victoria

DIETICIAN
Island hospital requires a qualified dietician to plan and direct activities of their dietary department. Interested persons should apply in writing including a complete resume detailing education and experience to: Mrs. D. Fraser, Personnel Officer, Campbell River District Hospital, 375 Second Ave, Campbell River B.C. V9W 3V1.

A PUBLIC HEALTH NURSE or registered nurse with industrial first aid training is required to work as a school nurse in Nanaimo. Salary is based on current R.N.A.B.C. wage rate. Applicants should reply by June 25th to Secretary, Central Vancouver Island Union Board of Health, 1665 Grant Avenue, Nanaimo B.C. V9S 5K7. Please state history of work experience and training to date.

FIRST AID-TIME KEEPER required for coast logging camp. Must have industrial B or better first aid ticket, plus experience or related course pertaining to time keeping and production records. Victoria Press Box 60.

JOURNEYMAN TRUCK MEchanic required for truck dealer. Permanent employment. Reply in writting stating experience and qualifications to Len Barkley International Ltd., 517 Harold Street, Victoria V8W1S5.

CARPENTERS
Wanted, framing and finishing. Send resume to Victoria Press Box 101.

23 SKILLED TRADES

AUTO MECHANIC
Competent licensed auto mechanic required by service station 521 Lyall St. Knowledge of all makes and wheel alignment experience essential. References required. For interview call Manager at 382-0015 between 8-4pm

LITHO-PREP
Experienced in job shop. Permanent job. Nanaimo Printers, #2 2253 Wilgress Rd., Nanaimo, 758-1511.

JOURNEYMAN CARPENTER and 3rd or 4th year apprentice required. Apply stating experience and wages expected to Box 323, Brentwood Bay.

FULL TIME AUTO MECHANIC required in Langford area. To start early July. Salary negotiable with experience. 478-5273 for appointment

WANTED EXPERIENCED UPholstery seamstress to sew cushions and canvas boat tops. Top wages to experienced person. Phone A & B Boat Tops 656-6213.

ADVANCE COLLISION REquires experienced Prep Person for auto paint shop, must be able to do touch-ups. Apply in person, 741 Pembroke St.

TV TECHNICIAN, MINIMUM 2 years experience. Full company benefits. Service Electrohome, 155 Langford Street, 385-3384

TAPERS AND BOARD MEN wanted. 112-746-4912

24 SALES PERSONS AND AGENTS

BLOCK BROS.
"THE BESTSELLERS"
REAL ESTATE
CAREER
TRAINING
PRODUCES
SUCCESS
Block Bros. will train you in sound proven methods enabling you to quickly reach your desired level of success. Successful progressive salespeople
ARE NOT BORN, THEY ARE TRAINED
Call today, interviews by appointment only. (Held strictly confidential.)
CALL
"THE BESTSELLERS"
Sidney-Colwood 478-5561
Bill Wonnacott
Douglas St. 386-3231
Bob Hahn
Shelbourne 477-1841
Bob Cullum
Bernie Wilkinson

REALTORS OR TRAINEES
We are expanding into new and larger premises and have joined the CENTURY 21 franchise family. Consequently we will require several more salespeople and you're invited to call us. We can offer excellent selling conditions, many fringe benefits including a comprehensive training programme, availability of many proven sales aids and a dental and life insurance plan. For more information, or to arrange for an interview please call me. All enquiries will be treated in strictest confidence. LARRY PRUDEN, Saanich Peninsula Properties Ltd., 2354 Beacon Ave., Sidney, B.C., 656-4000, 656-0131.

LE'JAME FASHIONS REquire consultants for direct sales with Victoria's FIRST ladies fashion factory. Join us for a successful fashion career in this exciting business, selling an exclusive line of top-quality and beautifully-styled fashions, MADE IN VICTORIA. Write to Victoria Press Box 48 for interview. Phone calls will be taken ONLY on the following days, June 5, 6, 12 and 13, between 10 and 4, 386-1544.

CASTLE PROPERTIES
Has an opening for one or two active realtors. We offer semi private offices, many fringe benefits, and a top commission split. For more information and confidential interview, call FREDDY STARKE at 386-6164 or 595-1175.

TIRED OF BEING UNEMployed, on welfare or UIC? If you have a car and willing to work 6-8 hours each day in direct sales we can show you how you can make up to $20,000 in your 1st year. If you can speak a 2nd language, ie. Italian, Portugese or Punjabi it would be a real asset. $250 a week guarantee to right applicant. For further information write Victoria Press Box 74.

REALTORS
Thinking of making a move? Investigate us. Generous commission split many company benefits. Referral connections throughout North America. Large, bright office. For interview call STAN JAMES, 382-8101 or res. 592-3740. National Trust Estate Dept., 3440-A Douglas St.

UNLIMITED FINANCIAL POTENTIAL
Dynamic aggressive salesperson with own car to sell mobile homes. Phone Doug, 478-8354

Advertising Sales
Military Yellow Pages
Good commissions, bonus-advancement. Must be able to travel Canada. Phone Mr. Waters 382-7144

SALESPERSON REQUIRED to sell Canon Plain Paper Copier. Must have experience in selling. Protected territory. Excellent commission, 3 month minimum income guarantee. Excellent sales training programme. Please write to Pacific Business Equipment, 1006 Hillside, Victoria V8T2A3

$$$$$$$$$$$$$$$$$$$$$$$$$$$$$$
Have you any aspirations of owning or operating your own business? No initial investment required, no door to door selling, excellent income potential, mature adults only. Phone 474-2996 for appointment, after 5, 478-1339.

EUROPEAN SPA
Wanted for european spa, sales people with experience, must be slim, enthusiastic, likes to work in a friendly atmosphere. Salary and commission. Apply in person on Tuesday, 10-1, at 1570 Hillside. No phone.

BOAT BROKER
Advance Yachts Ltd. has opened its 4th location on Vancouver Island and has openings for 2 brokers. Sales experience and a good knowledge of boats a must. Contact D. Brownell 598-3366 between 9 and 5.

PROGRESSIVE, ENERGY conservation company offers a challenging career to the successful, salesoriented applicant. Send resume to Box 6266, Victoria B.C. V8P 5L5. Closing date June 16th, 1980.

RETAIL SALES POSITIONS available, excellent commission structure, medical, dental program. Submit resume to Pacific Waterbed, 716 Johnson Street, Victoria.

SALES PERSON FOR thermo—glass window manufacturer. Some experience necessary. Victoria Press Box, 114

24 SALES PERSONS AND AGENTS

REALTORS
VICTORIA REALTY LTD.
EXPANSION
The opening of our NEW office in the BRENTWOOD VILLAGE SQUARE necessitates the addition of experienced Realtors at both the Saanich Road office and the new Saanich Peninsula Branch. Excellent commission split with this well established, progressive Real Estate Agency. For additional information please contact Don Munro, 386-3585, Jack Kennish, 652-9155.

REAL ESTATE OPPORTUNITY
Modern office with good parking, needs more PROFESSIONAL SALESPEOPLE, excellent COMMISSION SPLIT, some financing available to assist in our many varied company listings. For further details call in confidence to Ken Porter 388-7868 or drop in to 23 Burnside Rd. W.

DUNSMUIR PROPERTIES LTD.
UNIQUE OPPORTUNITY
Are you the calibre of person who would like to be financially secure, If so, I would like to discuss this exceptional opportunity with you. This international company is on the ground floor in Canada, there are no start up costs, no door to door selling, only a sincere desire to succeed. Full or part time offers earnings in excess of $50,000 annually. We personally work with you to guarantee your success. This is no gimick, I CHALLENGE you to phone us for an appointment at Glenail Enterprise 478-0583.

EXPERIENCED SALESPERson required. Must be a strong closer, recreation vehicle knowledge would be an asset. Start immediately. For interview please call Grant Ballard, Triangle RV Centre. 656-1122.

$1000 PER MONTH TO TRAIN with Canada's largest life insurance company. Please call 382-3145.

AMWAY DISTRIBUTORS wanted to listen to new exciting sales plan. By appointment only, phone 381-1211 or 385-2805

ENTHUSIASTIC SALES PEOple wanted for new Victoria magazine. 381-1523

25 TEACHERS

School District 85
VANCOUVER ISLAND NORTH
Applications are invited for the following teaching vacancies, effective September 1, 1980.
1 English as a Second Language (grades K-7) Port Hardy.
2 One-room school (grades 1-7) Echo Bay.
3 French (grades 8-12) Port McNeill.
4 French (grades 8-10) Port Alice.
5 Learning Assistance (Half-time) (grades 1-7) Coal Harbour.
6 Learning Assistance (K-12) Port Hardy.
7 Learning Assistance (K-12) San Josef.
8 P.E. (grades 8-12) Port Hardy.
Please send information on training, background and references to: District Superintendent of Schools, Box 90, Port Hardy, B.C. V0N 2P0.

SCHOOL DISTRICT NO. 30
(South Cariboo)
TEACHING PRINCIPALSHIP
The Teaching Principalship of Spences Bridge Elementary School is open effective September 1, 1980. Applicants are invited from teachers prepared to teach Grades 4, 5 and 6 and to be the Principal of this two-room school.
Applications with full supporting documentation should be sent to:
Paul McMuldroch,
District Superintendent of Schools,
SCHOOL DISTRICT NO. 30,
(South Cariboo), Box 250
Ashcroft, B.C., V0K 1A0

GREATER VICTORIA SCHOOL DISTRICT NO. 61
Applications are invited from professionally qualified teachers for the following positions; duties to commence September 1, 1980.
1. HEARING IMPAIRED — Secondary — Resource Centre.
2. HEARING IMPAIRED — Elementary—(Cued Speech.)
Preference will be given to applicants with previous teaching experience.
Applicants must be eligible for the B.C. Teaching Certificate and hold either a master's degree or equivalent diploma in the education of the deaf.
Applications are to be submitted to the Instruction-Administration Department, Greater Victoria School District No. 61, Box 700, Victoria, B.C. V8W 2R1. Please quote Competition Number 31-80, before June 20, 1980.

VAN ISLE WEST
(School District 84)
CAPTAIN MEARES ELEMENTARY SECONDARY: Requires the following teachers for September, 1980. One Primary and one Intermediate.
GOLD RIVER SECONDAY: Requires a junior secondary Math Science teacher for September, 1980.
Preference to applicants who are willing and able to participate in the Co-Curricular program.
Applications and supporting documents should be submitted to the undersigned immediately. J. David T. Price, Director of Instruction, Box 100, Gold River, B.C. V0P 1G0.
Teachers previously interviewed should indicate their interest by phoning 112-283-2241.

SD 65
COWICHAN
Required for September 1980, a teacher for Thetis Island Elementary school. This is a full time position and involves teaching grades 1-6. There are approximately 10 students. There is a small teacherage available adjacent to the one room school. Send applications:
Superintendent Of Schools
2557 Beverly Street
Duncan B.C. V9L 2X3
Deadline for applications is June 16th, 1980. Previous applicants may request their application to be brought forward.

PACIFIC CHRISTIAN SECondary School requires the services of a full time teacher with training in IE. It is anticipated the position will be at least 50% IE, expanding to a full program as the school continues to grow. Teachers who feel they have the qualifications to teach in a Christian school are asked to send full details immediately to: The Principal, 1530 Lionel St., Victoria, B.C., V8R2X8. 592-4112

REQUIRED FOR SEPTEMber 1980 — Teacher of English to Grades 8 to 12. Experience in teaching senior grades and Grad 12 Literature in particular is essential. Letters of application, supported by career details, should be sent to the Headmistress, Queen Margaret's School, 660 Brownsey Avenue, Duncan, B.C., V9L 1C2.

25 TEACHERS

FULLY QUALIFIED GRADE III teacher required for 1980-81 school year. Qualified to teach Religion and Music desirable asset. Please forward resume to Chairman, St. Andrews School Board, 1002 Pandora Ave, Victoria, B.C. V8V 3P5, by June 10th.

METCHOSIN PRESCHOOL CO-Op requires qualified supervisor, 4 mornings per week. 478-3074 or 478-5805.

PRIVATE NURSERY SCHOOL needs qualified experienced supervisor-afternoons. Victoria Press Box 65.

26 PART-TIME or TEMPORARY HELP

AVON
SELLING PAYS! Become an Avon Representative and you can earn good money selling the world's most popular cosmetics. Call 384-7345.

AN EXPERIENCED SALE person with a thorough knowledge of furniture and appliances is required for a well established and locally owned store. This is a permanent full time position in which above average commission earnings can be expected. Please forward full particulars to Victoria Press Box, 78.

PART TIME WAITer/Waitress required for the dining room located in a full service motor inn. We are looking for a mature and experienced person to join our friendly dining room staff. Apply in person to the Canterbury Inn, 310 Gorge Rd. East.

BOOKKEEPER
2-3 days a month for Sidney Construction Company. Experienced in all phases of bookkeeping. Send resume and salary expected to Victoria Press Box 95.

PART TIME
Clerk typist for typing, filing and phone answering. 5 days a week, 1-5pm, $4.50 per hr. 388-5123.

URGENT, KIND PERSON TO care for 2-year old boy in my home, 4:30-9:15 pm, Lansdowne/Richmond area, registered with Human Resources. 595-4028.

BANK OF COMMERCE, HILLside Shopping Centre, requires experienced counter officers and tellers for Saturdays only. Please apply in person.

MATURE PERSON WITH Nurses Aide experience required in Lady's Resthome, weekends, Saturday or Sunday. References. 384-3134, 384-4555.

URGENTLY REQUIRE older lady to babysit on June 10-12; for 2-year and 9-month old boys, my home. Mayfair area. 385-5206.

RAYMOND STREET SOUTH, mature student required to babysit, 3:45 pm to 6 pm, Tuesday to Friday, After 7 pm, 479-7443.

CLEANING LADY WANTED, Oak Bay area. 8 hours per week. References required. After 4pm, 598-2548.

TWO PART TIME PHONE SOlicitors required. Salary plus benefits. 384-4141.

PART TIME WEEKEND AND relief cook for large group home. 384-0231 from 9-1pm

28 EMPLOYMENT SERVICE

RESUMES
Professional resume service by the author of Prepare Your Career Resume. Robert P. Downe, 384-5659.

PROFESSIONAL RESUMES
Realistic prices
Personal, individual attention
384-4428

RESUMES THAT GET JOBS.
Professionally prepared.
Personal, confidential service.
385-6145.

30 SITUATIONS WANTED

RESPONSIBLE MALE, 5 years experience in warehousing management, stock control, inventory, sales, etc. Fully qualified in dealing with the public. Seeks challenging full time position. Excellent references. Phone 479-3375

15 YEAR OLD STUDENT, GORdon Head area, would like permanent part time work looking after your yard, garden, cleaning your basement or any other similar type of work. I am not afraid of hard work. Please phone Robert at 477-7539

EXPERIENCED, CARPET steam cleaning, two rooms one price, two chesterfields one price. Also washing walls, ceilings. Guaranteed job, free estimates, anytime. Aheer. 386-0846.

PROFESSIONAL GARDENER, handyman, pruning, new lawn, rockery, sidewalk, patio, fences, painting, or what have you? For free estimate call 384-3830 between 7-9am. or 386-7859 after 9am.

SUPPORT GORGE ROYALS Juvenile Soccer Club. Willing to do yardwork, lawns, painting, gutters, etc. Proceeds towards club tour. 9-1 479-2823, 2-8 385-2815

TRY THE OLD CANADIAN from $6. Cleanups, cartage, handyman, grass. Tree troubles big or small. Hand of experience, heart of a lamb. Lorne Elves, 592-0129, 385-4109.

ROOFER, MAN WITH 8 months roofing experience. Good knowledge of Duroid and tar and gravel seeks full time, part time or temporary work in Victoria. Call Steve 383-2419

SALESMAN AVAILABLE. EXperienced in Tangibles and PR work. UBC Grad. 10 years Victoria resident. John Gaul, 1737 Oak Bay Ave., Victoria, B.C. V8R 1B8

UNIVERSITY STUDENT, male, looking for deck hand work on commercial fishing boat. Days 477-6911 extension 4843. Evenings 385-6107

GRADUATE OF INTERNAtional School of Hairdressing. Fully licensed in Michigan. Urgently requires work. 381-5676 ask for Ron.

HOUSESITTING/PET TENDing with loving care. References. Nancy, 382-1139 evenings.

EXPERIENCED PAINTER needs work, interior and exterior, small plaster repairs. 592-7137.

SEMI-RETIRED SEAMAN shipwright, experienced in sail, oil bargeman, marine sales, security, part-time OK. 592-8050.

CASUAL WORK: PAINTING, gutters cleaned, chimney's, fireplaces repaired, home repairs. 388-7941, Wesley, 477-9216.

I NEED A JOB! FAMILY MAN with good work record seeks any type or work in Victoria. Call anytime, Steve, 383-2419

WELDING CONTRACTOR available, 17 years experience in all phases of Fabrication and repair. 642-4774.

SAVE NOW! INTERIOR, EXterior painting done to your satisfaction. Reasonable, reliable. 479-3250, Norm.

HOMESITTER, MAIL, plants, small pets, garden. Rates negotiable. References available. Erison 386-9302.

MAN WITH TRUCK WILL DO cleanup, hauling, chainsaw work, etc. Reasonable. Tony 474-1014.

EXPERIENCED SALES clerk looking for work Saturdays only. 598-2851 after 6.

RENT—A—KID
Help with odd jobs, 387-5506

WILL DO CLEANING, FULL or part time. Phone 479-9897.

30 SITUATIONS WANTED

PAPER HANGING, INTERIOR painting, 479-7816 or 479-9215 after 4:30 pm.

28, HOLD INDUSTRIAL FIRST Aid ticket class C. Many clerical skills. Call Susan 724-5892.

RELIABLE PERSON WILL housesit while owners are away. 477-3150

FOR YOUR CARPENTRY AND renovation projects by the hour or contract, call Byron 382-2765.

EXPERIENCED BOOKKEEPer/receptionist needs work. 386-7403

WILL DO HOUSEWORK, $4.50 per hour. Phone 385-9805

TALL GRASS CUT, NO JOB too tough. 477-1746.

33 BANDS, MUSICIANS AND ORCHESTRAS

"RUSTY" FIDDLER WITH extensive experience would like to get back in act. Call Jim at 652-3398

LEGACY RECORDING STUdio. Top quality demos and record production. 386-5501.

WANTED: LEAD GUITARIST for power trio, full time only. 382-8344.

ESTABLISHED BLUES BAND, Honey Bee, seeks solid drummer. 595-8954, 388-4918

34 PRE-RECORDED MUSIC

PAPA BEAR PRODUCTIONS 385-2832
—LIVE or RECORD MUSIC
—CATERING SERVICES
—BARTENDER SERVICES

ASHLEY SOUND, EXCELlent sound system, fantastic light show, music system for all tastes, special wedding package $100. Please call 383-6866 after 5pm.

SPINKY'S
Priced to Fit Your Budget.
BAR SERVICE available.
656-1652

CJR CANNED MUSIC.
598-4717.

MUSIC MAN CANNED MUSIC. Give us a call. 479-8043.

36 BUSINESS SERVICES AND DIRECTORY

Accounting

CHARTERED ACCOUNTANT, available for bookkeeping, write up work, financial statement preparation. From personal residence. Murray Ellis, 385-1011.

Appliance Repairs

LOW RATES
Refrigerators, freezers, ranges, automatic washers, dryers, dishwashers repaired. Phoenix Appliances, 384-0423.

SMALL APPLIANCE REpairs. Free pickup and delivery. $10 maximum charge on irons, toasters, kettles, etc. Bert 642-4768

WE REPAIR ALL MAKES, washers, dryers, stoves, etc. 479-2523 or 474-1311.

Appraisals

APPRAISALS
CALL THE RESIDENTIAL SPECIALISTS, GORDON HEAD OFFICE OF ROYAL TRUST.
477-0191 JIM RESLEIN 477-0952
Royal Trust

Babysitting

MOTHER OF 17 MONTH OLD would like to give loving care and attention to your child, newborn to 2 years. My home, daytimes, experienced in all areas of child care and first aid. Please call mrs mar, 383-0365 anytime

WOULD LOVE TO LOOK after your children for the summer holidays while you work. I have 2 girls, 9 and 3 years. $10 a day includes meals and lots of fun. 385-8451.

MOTHER OF 2 YEAR OLD will babysit in my home, Oaklands area, newborn to 5 years, $10 per day includes hot lunch and snacks. 595-7877.

REGISTERED DAYCARE home has openings. Experienced, plus outdoor play facilities. 383-1257

WILL BABYSIT CHILD, MY home, Gordon Head area, Monday-Friday. Wendy, after 4, 477-5706.

DAY OR EVENING BABYSITting in family home close to the Bay, available until mid July. 383-2419.

WILL PROVIDE RELIABLE child care in my home. New born to 5 years. Gorge Rd. Hospital area. Call Ann 383-2304.

MOTHER OF ONE, WOULD BE pleased to look after your child in my home. Sidney area. 652-5785.

WILL LOOK AFTER YOUR child while you work, my home. 384-5294.

WILL BABYSIT, YOUR HOME, Monday-Friday, Langford area. 478-8277.

MOTHER WILL SIT, FULLtime only, new born to age 5, Millstream. 478-9359.

BUTTONS & BOWS DAYCARE Center, 312 Benhomer. 478-1314.

CHILD CARE IN MY HOME, Glen Lake area. 478-5901

Bookkeeping

BOOKKEEPING, PAYROLLS, receivables, payables. My home or your office. Pickup and delivery. 479-3316.

Brick Layers

ANY KIND OF BRICK OR block work. Quality workmanship guaranteed. 478-1108 after 5.

BRICK, BLOCK AND STONE work. Quality workmanship. 385-0024 or 598-8264.

Bulldozers

LAND CLEARING, LOGGING, bulldozing and excavating.
ELK LAKE TIMBER. 658-5046.

Cabinet Making

KITCHEN CABINETS, BATHroom vanities, counter tops, all custom built or refacing old cabinets with new modern designs with low price. For free estimate 479-7245.

LIVING ROOM FURNITURE, kitchen cabinets and vanities our speciality. Free estimates. 388-5990 after 5pm.

Carpenters

RENOVATING?
Want some ideas! Kitchens, bathrooms and rec rooms my specialty, for a free estimate call Terry, 479-9573.

F. J. CONSTRUCTION. ALL sorts of carpenter work, additions, alterations, finishing, framing, etc. Private and commercial. Free estimates. Call Fred Jorgensen, 642-3075.

K&M BUILDING
Building renovations, roofing and drywall. Free estimates. 595-6332, 478-7180.

COMPLETE HOME CONstruction and renovation service, design assistance and estimates. 479-8733

PERMA CONST. LTD.
FREE ESTIMATES, 384-2323

36 BUSINESS SERVICES AND DIRECTORY

Carpenters

RENOVATIONS, ALTERAtions, additions, basements, sundecks, carports, fences, my specialty. Call George for free estimates. Very reasonable. 595-7854

RENOVATING?? REDESIGNing to fit your needs. Extra rooms, sundecks, or full additions. 388-5464 pager 510, guaranteed satisfaction.

FINISHING CARPENTRY, basements, sundecks, siding. Free estimates. Reasonable. Terry 652-4572

COMMERCIAL
Designs-finishing carpentry-cabinet work. Call Terry 595-6046.

A TO Z RENOVATIONS
From Design to Completion
FREE ESTIMATES
652-9203

SUNDECKS
Also other carpentry work. Please ask for Tom. 721-5286

FINISHING CARPENTER, fully experienced. 479-0584.

FRAMING CREW AVAILable. Call Kase 652-3433.

Carpet Cleaning

REGIONAL CARPET CLEANing, steam cleaning. Living room, dining room, hall, $45. 478-8518

PHIL'S CARPET CLEANING, steam cleaning carpets, chesterfields, chairs. 474-1808.

Carpets and Linoleum

BEAVER
HOME CENTRE
1580 Hillside 595-1225
Victoria's Ozite
Artifical Turf Centre
Grade A lawn turf, $5.99 sq.yd.
Grade A Summer Sequence with 3-year warranty, $7.49 sq.yd.
6' and 12' widths.
Ozite all-weather adhesive in stock. Also, floor tiles and linos, broadlooms, kitchen and rec room prints.

HOURIGANS
CARPETS AND LINOS LTD.
FLOOR COVERING SPECIALISTS
715 PANDORA AVE. 386-2401

CARPETS AND LINO INstalled, reasonable rates, free estimates, workmanship guaranteed. 383-6791.

VICTORIAN, 18 YEARS EXperience, cheap for cash. Small room or whole house. Written guarantee. 384-4252 anytime.

Cement

G AND R CONCRETE FINISHers, all type of concrete work. No job too small. Phone 383-8985 after 4.

NO JOB TOO SMALL, PHONE anytime for free estimate. Call Doug Scott 388-5464 pager 639. Mark 386-6473.

CEMENT WORK
381-1361

SIDEWALKS, DRIVEWAYS, retaining walls. No job too small. 652-1614 after 5pm.

Ceramic Tiling

CUSTOM CERAMIC TILING, free estimates. All work guaranteed. 656-5494.

CERAMIC TILING, TOP QUALity work, low reasonable rates. 595-5884.

Chimney Service

BLACKSTACK CHIMNEY Sweep. Insured tradesmen. Brick chimney repairs. Member of Blue Army, B.B.B. 384-7811, 9 a.m.-9 p.m.

ACME HOME IMPROVEments chimneys repointed or repaired, work guaranteed. Call anytime, free estimates, 478-7233.

ESQUIMALT CHIMNEY Sweeping, 6 days a week, full service. 385-6994

Cleanup Service

NO CASH NEEDED
Attics, basements, yards. Any kind of junk hauled away. Also buy & sell anything of value. Bob's, 386-2451 or 478-8789

CLEAN-UP YARDS, COMposts and basements, prompt service, reasonable rates, 478-4943.

REASONABLE CLEANUP. Yards, basements, etc. also hauling, free estimates. 479-5823, 656-5671.

WE CLEANUP YOUR YARD, compost, garage, carport etc. Free estimates. $12 hourly or job rate. 479-0285, 477-6690.

PROFESSIONAL HOUSEcleaner, $8 per hour, most residences 4-5 hours. After 5, 478-6558.

HAULING AND CLEANUPS. Basement, yard, compost. Free estimates. Eugene's, 383-3528.

CLEANUP MAN AND EMPTY truck looking for work, reasonable. 385-7965.

CLEANUPS, BASEMENTS, attics, yards, composts, and junk hauling. 658-5406.

LAWN CUTTING, WINDOW cleaning, fence repairs and odd jobs. 652-2926.

FATHER AND SON WITH VAN, delivery, cleanups, etc. 386-9500.

YARDS, ETC. CHAINSAW work, ¾ ton truck. Call 477-4816

WILL PICK UP ANYTHING big or small, call Paul. 478-6832

Contractors

STEVE BUTLER CONST. LTD.
Commercial-residential, renovations and design. 652-1440, 652-4346 evenings.

WHEATON CONSTRUCTION LTD.
General Contractors
Building Consultants
385-5702

FARMER CONSTRUCTION
Design — Renovations
388-5121

GENERAL CONTRACTING
Design - Estimates
All types of projects
Financing arranged.
Up to 2 Million Dollars
Globe Construction 384-2144

DINOP
DESIGNS & CONSTRUCTION
Painting, decorating and complete renovations. For free estimate call 385-7354.

MARVET CONSTRUCTION Ltd. New construction or renovations and alterations, with estimate. Commercial or residential. 479-8061.

RENOVATIONS, ADDITIONS, complete basement, kitchen, bathroom and office development. Good workmanship. Fair prices. 382-4295.

T.&C. BUILDERS LTD.
Framing
385-5293 385-8587

QUALITY FRAMING
Free estimates.
656-4861 or 652-2421.

36 BUSINESS SERVICES AND DIRECTORY

Contractors

SMITH CONTRACT JOBBING Ltd. Cabinets, painting, renovations and general repairs. 477-1545.

COMPLETE HOME CONSTRUCtion services. Sidney and North Saanich. Phone 656-3403, 656-0295, 479-8770

QUALITY LOG CONSTRUCtion at affordable prices. For free estimates call 652-2027 after 6.

BLAISER CONTRACTING, Ltd. Guaranteed workmanship. References available. Quality oriented. Phone 385-6277.

FRAMING CREW, RENOVAtions, sundecks, siding, and basements. For estimate call Mike, 478-8546 after 5pm

RUSSELL'S CONTRACTING
You name it, I do it. 381-0169 after 5.

CEDAR HILL CONSTRUCTION General contracting, framing. Free estimates. 384-1436.

QUALITY FRAMING, NEW construction. 382-7874.

Drafting

ARCHITECTURAL, STRUCtural drawings, quantity takeoff and estimates prepared, 19 years experience, hourly contract. 721-5047.

Draperies

HOURIGAN'S
Floor Covering Specialists
CUSTOM DRAPERIES
—Bedspreads—
PROMPT IN-HOME SERVICE
715 PANDORA AVE. 386-2401

DRAPES, SLIPCOVERS, BEDspreads, camper cushions, boat cushions. Workmanship guaranteed. Reasonable. 385-0846.

Dressmaking

GISELE'S CUSTOM DRESSmaking. Design, alteration, restyling. All work guaranteed. Monday-Friday, 8-5pm. Saturday by appointment. 386-4434

Drywall

"SPRAYMAN"
Specializing in all types of texture ceilings and walls satisfaction guaranteed. 652-3601.

TEXTURED CEILINGS, TAPing, steel framing, painting, boarding, office partitions. 382-4295.

BOARD, TAPE, TEXTURE. Over the phone estimates. 477-1518 evenings

DRYWALL FINISHING AND repair work by journeyman. 112-748-0455.

Electrical Contractors

RESIDENTIAL WIRING, ADditions, alterations, dryer hookups, etc. Reasonable rates. Free estimates. Brian, 656-6656 or 656-3873.

RG HELLER ELECTRIC
Resident, commercial, small industrial. Old home rewiring. Very reasonable rates. 478-4032, if no answer 385-5335.

OLDER HOMES REWIRED—No down pymt. We finance at bank rates with approved credit. EDDY'S ELECTRIC—385-7666

Construction or Service Elect. Free estimates. Call Henry
384-3323 (24hrs)

ALDERLEY ELECTRIC
Commercial and residential wiring jobs, done promptly at reasonable rates. 658-5373.

DO YOU HAVE SMALL ELECtrical wiring jobs? No one is interested? Please call evenings, 652-5809.

LICENSED ELECTRICIAN will do new wiring, rewiring, hot water tanks installed. 479-9765.

JOHN THE HANDYMAN, journeyman, electrican. 382-8728.

SMALLER JOBS, OLD, NEW. Service calls. Most reasonable. 384-6315 evenings.

Excavating

MANSELL BOBCAT SERVICE. Weekend specialists. Call 478-9458, 478-2570, for leveling, backfilling, septic fields, post holes, sand, gravel or topsoil supplied, spread, leveled. Basements dug, landscaping and rockwork.

MAK'S TRACTOR SERVICE
55 hp 4 wheel drive tractor with loader and backhoe, 12" and 18" buckets. Septic systems, backfilling, leveling. Also 60" rotovator. Duncan 748-0122 Collect.

ROBERTSON'S EXCAVATING
Track machine with backhoe. Roads, basements, backfilling. 595-8530.

LYLE'S BOBCAT SERVICE. Residential, commercial, land leveling and driveway grading. 384-7402.

BRENTWOOD BOBCAT SERvice and yard cleanup. Reasonable rates. 652-3519.

J.D. 450 CRAWLER DOZER
Hire or lease
658-8466 or 382-4191

BOBCAT RENTALS, OPERate yourself. 652-3908

Fencing

Phoenix Fencing
We specialize in chain link fencing from yards to tennis courts. For free estimate call 384-2024.

CEDAR FENCING PACKages, various grades, patterns and lengths available. Hidden Valley Sawmills. Open weekends, closed Sunday at noon. 112-743-2830

MILLER'S FENCE AND GATE, supply and/or install chain link fences, residential, industrial, tennis courts, dog runs and repairs. Free estimates. 656-7529.

FENCE CITY
All types fencing, chain link, or wood, tennis courts, dog runs, etc. Nothing too big or small. Call 383-3425 for estimate.

ISLAND CHAIN LINK
Fencing in wire or wood
Small jobs a specialty
477-0332.

EUROPEAN CRAFTSMAN, all types of fencing and repairs. Guaranteed work. Gordon Head, 721-3759.

Flooring and Sanding

M & M FLOOR
COMPLETE FLOOR CENTRE
Hardwood, Carpets and Linos
532 William St., 384-0343
Nights: Al, 386-3078
Mike, 652-4308

Furniture Refinishing

FURNITURE REPAIR, REfinishing and restoration. Antique and contemporary. Highest quality craftmanship. Dove West 388-5517.

REFINISHING EXPERTLY and promptly done. Colour matching, free estimates. 479-7682

FURNITURE AND WOODwork hand stripped. Call anytime 384-1002.

36 BUSINESS SERVICES AND DIRECTORY

Gardening

QUALITY LANDSCAPING Ltd. Pruning, gardening, maintenance and cleanup. New lawn preparation, power raking, aerlating, stone work. Monthly rates. Reasonable prices, free estmates. 478-5114, 478-4216.

ARBUTUS LANDSCAPING Pruning, trimming hedges, residential and commercial lawn and garden maintenance, new lawn preparation, free estimates. Rick, 479-2307

HARVEY'S GARDEN SERVICE Experienced Chinese gardner. Garden maintenance. New lawn, garden design, redesigned. 384-8621, 479-7078.

FREE ESTIMATES Lawncutting, rototilling, chainsaw, hauling, yard, house, basement and garage cleanup, compost spread or hauled out. Call Cliff or Bob, 385-5620.

MARK TEN GARDENING, complete garden care, pruning, spraying, lawns also arbors, pergolas, patios and paths built, free quotes. 598-9860.

ROTOTILLING. NO JOB TOO small. Guaranteed. Will do again if not satisfied. Free estimate. Phone after 5pm or anytime on weekends 652-2984.

ED'S TRACTOR SERVICE. Rotovating, levelling, vegetable gardens and yards. 479-2204. Complete Landscaping 478-1023.

EXPERIENCED GARDENER and student of landscape architecture for lawn and garden improvement and upkeep. 384-0729

GARDENING, LAWN AND yard maintenance. Tall grass. Good work. Low rates. Andy 592-7381

DUTCH LANDSCAPING LTD Expert service of new lawns. Low maintenance gardens, etc. Free estimates. 478-1023.

MAK'S TRACTOR SERVICE 55 hp 4 wheel drive tractor with 60'' rotovator loader. Duncan 748-0122 Collect.

SAVE ON GARDEN CLEANUP and maintenance. Fast, effecient service. Senior's discount. 385-6989.

CREATIVE LANDSCAPING Dutch horticultural background. 477-7882.

EXPERIENCED GARDENER and landscaper. Free estimates. Call Jacob, 385-7783.

LIGHT GARDENING DUTIES. Mowing, pruning, trimming, and clean up. 477-4816

DON'S TRACTOR SERVICE. Rotovating & level. 477-3913.

GARDENING AT FAIR PRICE 388-4752.

TALL GRASS CUT, NO JOB too tough. 477-1746.

Glass and Glazing

WINDOWS & DOORS Discounted prices for odd sizes, thermo conversions and screens. Alcan Building Products, 6680 Mirah Road (off Keating Cross Road) 652-3901.

HARRY 477-6534 Residential, picture, auto glass, plate shelves, table tops.

CONSTRUCTION OF NEW OR restoration of old stained glass windows. Jillian 388-5409.

Gutter Cleaning and Repairs

5'' CONTINUOUS GUTTERS, special contractor rates. Old wooden gutters renewed. Irwin Industries, 382-5154. Free est.

Handymen

HOMEOWNERS, HAVING problems? Experienced house and garden maintenance could solve them. No job too small. Discount to pensioners. 598-4877, 7pm-9pm.

KAN—DU, 1 TON TRUCK. Hauling, moving, general repairs, construction, patios, clean ups. Let Kan-du work for you. 386-2695, 383-4676.

VERSATILE, EXPERIENCED. Quality construction, drywall, repairs of all kinds. Contract or hourly rate. Harry, 383-6487.

NO JOB TOO BIG OR SMALL, we do them all. Call Mark or Dave, 382-0391 or 383-2972 after 5 pm. Satisfaction guaranteed. Free estimates.

HANDYMAN. PAINTING, general carpentry, free estimates. Call Ray or Tom, 388-7312

HOME REPAIRS, PLUMBING, carpentry, electrical. Labour $6. 383-9458, 5:30-9 pm.

Hauling

VICTORIA TO VANCOUVER area, once weekly, 5 ton capacity. Reasonable rates. Don 386-0865 after 5pm.

RELIABLE HAULING AND carpentry, $10 hour. 383-2510 after 4:30pm

HAULING: TOP SOIL, SAND, manure, wood, garbage, etc. Eugene 383-3528.

PROMPT CLEANUP AND hauling (¾ ton truck). Reasonable rates. 386-1943 after 5.

TWO YOUNG HANDYMEN with pickup will do anything. 595-2483, 478-5735.

WILL CLEAN AND HAUL, etc. Very reasonable. Tony, 474-1014.

¾ TON TRUCK READY FOR work. Call 477-4816

Home Improvements

THE BATHTUB DOCTOR
WHY SETTLE FOR LESS?
When remodelling your bathroom your choice should be quality, service, a meaningful guarantee, experience - and lots of it, then price! Our in home bathtub resurfacing/chip repair, in over 30 colours, may be a little more expensive...but darn well worth it - Over 25 years experience serving you!
"Often imitated... Never duplicated"
383-5614

SOMERSBY
Manufacturers of custom millwork; vanities, cabinets, wood windows, frames, doors, including French doors and windows and pocket door frames. K.D. fir, hemlock finished lumber and mouldings, sanding and resawing. Weekdays 7:30-5:00
Cr. Hillside and Bridge 388-6645

REGLAZE BATHTUBS ON premises white or coloured, also sinks, stoves and fridges. Porcelin or fiberglass surface also chip repairs. Phone Abbey Refinishing Company. 381-2073.

RENOVATING?? REDESIGNing to fit your needs. Extra rooms, sundecks, or full additions. 388-5464 pager 510, guaranteed satisfaction.

Interior Design

FURNISHING your new home? or REMODELLING your present? STANDARD Furniture's professional design staff is ready to help. Call 382-5111 for an appointment.

Landscaping

PORTUGESE LANDSCAPING. Stone work, rock walls, fireplaces, and landscaping. Free estimates. Reasonable prices. Jose Viveiros 386-6665.

36 BUSINESS SERVICES AND DIRECTORY

Landscaping

DUTCH LANDSCAPING LTD. Professional Services in new lawn preparations, designing, layouts, planting, low maintenance gardens. Fully guaranteed. Free estimates. 478-1023.

CREATIVE LANDSCAPING Designing and redesigning. Artistic layouts. Free estimates. Dutch Horticultural background. 477-7882.

HARVEY'S LANDSCAPING. New lawn, designing, redesigning, all phases. 479-7078, 384-8621.

Lawnmower Service

MARINE & POWER
Service — Centre
Repairs To All Makes
Pick Up and Delivery
402 A Esquimalt Rd. 382-1211

ABC ELECTRIC LTD.
831 YATES ST. 382-7221
Electrical lawnmower repairs. All makes. Free pickup & delivery Victoria area.

Masonry

SCOTIA LANDSCAPING Fireplaces, rock walls, face, patio slate. 385-4874, after 4:30 385-9195.

ANY TYPE OF MASONRY work, retaining walls, fireplace facing, slate work and brake work. Call anytime 381-1462.

ROCKWORKS-RETAINING walls, stone facings. Call Dave 595-7746.

Miscellaneous Service

Sawyer Sharpen Scissors
840 Fort St. 388-6228

EXCELLENT SHOE REPAIR
Reg. 485 BURNSIDE E. 386-3222

Moving

DRUM CARTAGE
Truck for every move. Fully insured. Reasonable rates. Free estimates, call 383-9861.

MOVING SOON? CALL 477-0422 for fast, free estimates. Pensioner rates. Flat or hourly. Evergreen Transfer.

FRANK'S MOVING. FREE ESTIMATES. Experienced in moving, deliveries and pianos. Insured. 382-5275.

MOVES AND DELIVERIES. Experienced, efficient, insured. Eugene's, 383-3528.

MBN CARTAGE Experienced movers, low rates, insured. Call: 595-3226.

C & M CARTAGE, LOW RATES, 656-3651 or 595-4376, 9-4 weekdays.

WILL MOVE ANYWHERE ON Vancouver Island. 477-4816

Painters and Decorators

PAINTING
Interior, exterior, quality work, at a modest cost. A stroke above the rest. Phone Mike: 384-6064

B.M.B PAINTING LTD. RESIdential and Commercial. Free estimates, reasonable rates. Call after 4pm, 642-4522. 20 years experience.

DIDI WALL COVERING, painting and decorating. Sales, service, consulting. For appointment please call Victoria 727-3185.

MARK TEN PAINTING & DEcorating, clean quality interior and exterior work at reasonable rates, free estimates. 598-9860.

PAINTING AND DECORATing 18 years experience. Free estimate. Guaranteed work. 598-8240.

OLD AGE PENSIONERS PREferred. Residential painting. Yellow pages or Garth Glover Painting, 385-6422.

PAINTING DONE AT REAsonable rates, neat interior or exterior work. Phone Paul at Trim—Line Painting: 381-1506.

PAINTER, SEMI-RETIRED, clean tradesman, fully equipped, interior, exterior. 477-2555.

ARTS PAINTING AND DEcorating. Experienced and reasonable. 386-9500.

EXPERIENCED PAINTER will do interior and exterior, small plaster repairs. 592-7137.

PAINTING, NO JOB TOO small, interior and exterior. Contact Steve 382-6566.

MERINO PAINTING AND Decorating. Professional workmanship guaranteed. 384-6104

OLD COUNTRY PAINTER. Own equipment. $8 an hour. Call Scotty, 595-7286

SPECIALIZING INTERIORS; experienced, reasonable; free estimates. Margot, 383-4798

INTERIOR/EXTERIOR painting and paper hanging. Reasonable rates. 477-2236.

PAINTING, INSIDE AND OUT. Free estimates, low rates, 477-0876.

COLLEGE PRO 385-1334

Plasterers

LET TONY DO IT. FRIEDRICH plastering and stucco. Patching specialists, older home stuccoed, pebble dash, resurfaced. Styro stucco. Guaranteed clean quality work. 656-2064.

PLASTERING AND STUCCOing, also small jobs in patching and lathing. Ask for Jim. Evening calls welcome. 478-1118, Jimy's Plastering & Stucco.

STUCCO New and older homes stuccoed. Quality work. Brook Plastering, 478-8775

STUCCO WIRE AND STUCCO, new and renovations. Quality workmanship. Competitive rates, 652-9029

STAN OLSON
383-0897

COLEMAN PLASTERING Quality lath and stucco. 478-9976.

PLASTERING, STUCCO, REpairs, reasonable, 479-4779.

Plumbing and Heating

RENOVATING? ALTERAtions and/or installations with all work guaranteed at reasonable rates. Call Doug at 384-1566. Free estimates.

NEW FIRM Renovations, new construction, discounts. Law and Son Plumbing Service Ltd. 658-8112. After hours 658-8163

PLUMBING, REPAIRS Remodelling. Work guaranteed. $16 per hour. Call 595-6033 anytime.

LOW COST PLUMBING REpairs, excellent workmanship. Days: 383-0149; evenings and weekends: 386-6553.

DAVIDS PLUMBING Hot water tanks, plumbing repairs, drain cleaning. 386-8881.

REPAIRS AND RENOVAtions, 20 years experience. Low rates. 24 hour service. 652-5813.

REASONABLE RATE PLUMBer, 24 hour service. Free estimates, 477-5742.

NEW AND RENOVATIONS. Free estimates. Cash discount. 388-7672.

D & S PLUMBING SERVICE, alterations and repairs. Reasonable. 478-0965.

36 BUSINESS SERVICES AND DIRECTORY

Printing & Typesetting

ATS Typesetting Services Quality typesetting and paste-up service. Fast turn around at competitive prices.
812 Cormorant St. 385-2076

Refrigeration and Air Conditioning

BURNETT REFRIGERATION. Fridges and freezers serviced in your home. 382-4134 (24 hrs)

WHITE'S REFRIGERATION. Prompt, efficient service in your home. 381-2653 (24 hrs.)

Roofing and Siding

GUARANTEED JOBS. TAR and gravel, asphalt, shingles, roofing and repairs. Call 382-4493

ASPHALT SHINGLES, ROOFing and re—roofing. Reasonable rates. Free estimates. 386-9891, 656-3492.

EXCLUSIVE 230 LB. DONTAR duroid shingles. Free Estimates. Weathergard Shop. 652-4411

ACME HOME IMPROVEments, "all types" roofing and repair, work guaranteed, free estimates. 478-7233.

PARKER JOHNSTON LTD.
1855 BLANSHARD. 382-9181
"Roofing Victoria Since 1935"

TAR AND GRAVEL ROOFING and re-roofing. Phone Central Sheet Metal, 478-1814.

CEDAR SHAKES, SHINGLES and Duriod. Free estimates. Guarnt'd. 595-2579.

DON'T PUT THOSE LEAKING roofs off any longer. Call Blue Diamond 595-7722 or 595-4219.

INEXPENSIVE RE-ROOFING, materials plus labour, period. Call Ken, 386-0637

Saw Sharpening

386-1122 CANDU SERVICE CENTRE
2825 Bridge St.
INSTANT SAW EXCHANGE

Sundecks

duradek™
Vinyl sundeck floor covering for new and old decks. Free estimates. 478-0641.

Tailors

LEATHERWEAR ALTERAtions, repairs, remodelling, cleaning and dyeing. Elley's Leather Fashions. 738 Johnston, 383-7834

OAK BAY TAILORS Custom tailoring, alterations, ladies and mens. Leather alterations. 1826 Oak Bay, 598-4131.

SHIRTS AND BLOUSES TAIlored to measure also alterations for same. 598-9857.

BRITISH CUSTOM TAILORS
1311 BLANSHARD 383-2632

Tree Service

OLYMPIC TREE SERVICE Ltd. Falling, topping, dangerous tree removal. Licensed, insured. 478-2850.

KEN'S TREE SERVICE. Fully insured. Personalized service. After 5 382-5310.

WALKERS TREE SERVICE Topping & falling, insured. 478-9346.

TONYS TREE SERVICE, trees removed, pruned, etc. Reasonable. 474-1014

Upholstery

GREGG FURNITURE Est. 1959. Guaranteed work, free estimates. Competitive prices on new furniture or reupholstery. 1000's of fabrics, fabric remnants small or large yardage at greatly reduced prices.
388-7365 2300 DOUGLAS

ACE UPHOLSTERY
381-1321
Quality workmanship. European craftsman. Free estimates.

Window Cleaners

BOB'S JANITORIAL SERVICE Take a summer vacation, let us clean your windows professionally. Free estimates. 386-2451, 478-8789.

ERIC'S WINDOW CLEANING service. Satisfaction assured. Reasonable rates. Bonded. 598-6203.

JACK'S WINDOW CLEANING, residential and commercial, free estimates. Call 383-3481.

38 TRAVEL

MAUI—BEACHFRONT DELUXE 2-BEDROOM, FULLY FURNISHED CONDOMINIUM. PLENTY OF RECREATION AND MILES OF SANDY BEACH. WEEKLY AND DAILY RATES AVAILABLE. 383-4124.

FUN IN THE SUN
Renting condos and cars at low off season rates. Various locations in West Maui. Phone Iolani Holdings Ltd. 382-6042 or 388-7369.

Kaanapali Beach
MAUI-PAPAKEA
1-bedroom condominiums, fully furnished on beach — summer rates start May 1. 479-7117.

MAUI
Deluxe 2 bedroom fully furnished condominium available. Located on a safe sandy beach.
OK Trucking Co Ltd 386-3414

DELUXE 2 BR., 2 BATH CONdominium on sunniest beach in Maui. Good bookings still available. $250. a week. 477-3039, 383-9512

KIHEI, MAUI. NEW SPACIOUS 1-bedroom condominium, tennis, pools, beach, near golf. 477-7347.

MAALAEA BAY, MAUI. Ocean front, 2 bedrooms, 2 bath condo. Fully furnished. Bookings available. 477-4963.

WANT SOMEONE MOVING TO Alberta in July to share rented truck expenses. 642-4178 or Alberta (403) 467-4563.

BAMFIELD. 2 BEDROOM panabode for rent. Weekly rates. Close to beaches and fishing. 478-6052.

WAIKIKI, 1-BEDROOM CONdominium, pool, fantastic view. Call after 4, 592-4659.

MAUI 1 BEDROOM CONDOminium on beach. Pool, jacuzzi, sauna. 478-3504.

ENJOY SUNNY MAUI NOW, call 658-8880 for beachfront condominium reservations.

KIHEI MAUI DELUXE 1 BEDroom condominium, sandy beach, pool and tennis. 652-2030.

ONE WEEK DELUXE CONDOminium in Acapulco. Information, call 479-0303 nights.

39 PERSONALS

LONELY OLD AGE PENSIONer needs active, healthy lady companion to live in Duncan area. Snap shot and phone number please. Can you relocate? Victoria Press Box 100.

39 PERSONALS

SEPERATED MALE 26, EDUcated, good natured, open minded and sincere who is not into the bar scene would like to meet an attractive, uninhibited female, 21-28, for companionship that could range from sharing some activities to a permanent relationship. Some of my interests are camping, water/snow skiing, talking, friends, sci-fi, home life, carpentry, left politics and computer programming. Discretion assured and expected, will return photo. Victoria Press Box 88

I AM AN OUTGOING, INDEpendent single woman, 27, with one child, who like to have fun, enjoys the outdoors, theatre, dinner and dancing and quiet evenings at home. I am interested in meeting a professional outgoing gentleman, 27-38, with a sense of humor and similar interest, for an honest and sincere relationship. Reply Victoria Press Box, 107.

QUIET LIVING, NON DRINKing, single father, over 40, offer sincereity, affection, loyalty and consideration while sharing walks, occasional dining, dancing, quiet times with appreciative small woman. Reply Victoria Press Box 91, photo/phone umber desireable.

TRAVEL COMPANION WANTed for planned trip to Barbados or Hawaii, in December-Janurary. Will travel by camper or cheaper hotels, rent bike to see countryside. Nonsmoker or drinker. Been to both places previously. If interested Victoria Press Box 86.

RESPECTABLE EASY GOING man 50, not bad looking, happiness to me is love and warm relationship and delightful strokes, who enjoys outdoors, sports, fireplace, dining and travelling. Victoria Press Box 102.

HOPE TO FIND LADY 25/35 who has no plans of starting a family but wishes to be comfortable with a sincere mate. I am 38, 6', love the outdoors and home life with a loving partner. Victoria Press Box 005

WIDOW, 68 YRS. YOUNG, NO debts, no encumberances, good health, happy disposition, seeks compatible gentleman friend with view to lasting relationship. Mid Island or Victoria. Victoria Press Box 90.

ATTRACTIVE INTELLIGENT widow in forties would like to meet professional man who would appreciate a woman who is sensitive and interesting. Victoria Press Box 94.

RETIRED GENTLEMAN would enjoy sharing mid-day coffee and conversation with a congenial chubby lady. Please give phone number to Victoria Press, Box 99.

YOUNG ACTIVE SELF-EMployed gent, late 50's, would like to meet, short, chubby and jolly lady with no hangups. Object companionship. Victoria Press Box 103.

YOUNG BACHELOR EXECUtive, new in town, seeks attractive unencumbered lady 20-28 for companionship, outings, etc. Write Victoria Press Box 17.

TRIED SAILING, REALLY love it. Anybody out there with a sailboat willing to show 2 gals more about it. Victoria Press Box 58.

PROFESSIONAL WOMAN, single parent, 33, enjoys films, music, dancing, sailing, tennis, camping. Looking for compatible man. Victoria Press Box 64

PREGNANCY AND BIRTH control counselling. Victoria Birth Control Clinic. For appointment phone 385-3351.

LONELY, DISTRESSED, DIScouraged? For assuranceencouragement, Dial A Prayer. 595-3635.

TROUBLED BY SOMEONE'S drinking, the Al-Anon Family Groups can help you. 382-0744 or PO Box 654, Victoria, V8W 2P3.

FEMALE TRAVELLING CAMpanion wanted to travel Europe with this summer. Call Sue 479-5716

YOU DON'T HAVE TO BE alone with your problems, NEED CRISIS LINE volunteers listen 24 hours a day. 386-6323.

LADY SUMMER SCHOOL STUdent wants one man to love, 40 plus, sincere, kind, unattached. Victoria Press Box 71.

WHO CARES IF YOU ARE pregnant? Birthright does. Phone 384-1431.

NEED RIDE FROM LANGford to Johnson Street by 9am. Terry 478-1960.

ALCOHOLICS ANONYMOUS 383-0415

40 BUSINESS PERSONALS

PERSONALIZED DATING SERVICE
Helps you meet the people who want to meet you, whether you're looking for sincere friendship or a life long relationship. Call today
478-3213
"Western Canada's largest dating service".

TAN FROM WITHIN. TAKE OROBRONZE, AVAILABLE AT ESQUIMALT WESTERN DRUG MART. 1153 ESQUIMALT ROAD, 388-6451.

RELIEVE TENSION IN 30 minutes. Learn how. Vita-Flex reflexology. Dancenergy and Vita-Flex, 384-3841 (24 hrs), 383-5562 (9 to 11am).

PUT THE LIVING DAYLIGHTS back into your skin - with Concept Now's extraordinary PH Skin Care System. All natural products. Appointment 385-6971.

MAKE NEW FRIENDS worldwide. Write: Five Continents Penpal Club, Waitakere, New Zealand. Enclose self-addressed envelope.

INSTANT CASH FOR B.C.R.I.C. Shares! Harbour Square Ticket Sales, 910 Government. 381-6114.

PATIO SCREEN DOORS, WINdow fly screens, quoted fitted guaranteed. Established, Duncan Ltd. 385-4258.

ASTROLOGICAL CHARTS FOR seriously interested. Will teach to read, colour coded. Victoria Press Box 50.

PSYCHIC READING Leonard Thornton PH.d. Spiritual healing, Chakral energy changes. 595-5675, for appt.

SHAKLEE ORGANIC VITAmins and instant protein at wholesale cost. 381-1211 or 385-2805

JUST RELAX AND FEEL good through mild exercise, breath control, visualization and massage. Ask for Hugh, 385-3830

"ARAS" (ACCEPT, RESPECT, affect, support) invites you to an experiential evening. Royal Oak Hotel June 10. 385-7848 evenings.

STOP SMOKING PERMANently. University proven successful, no obligation, 382-2262.

MRS. PAYN-JONES, TRANCE medium, questions answered. 386-3603

PSYCHIC CARD READER from Ireland. Phone 479-8145 after 5 pm.

ASTROLOGY READINGS, reasonable. For appointment call Wayne at 385-0044.

PROFESSIONAL TYPING and Secretarial Services. Phone 385-9546.

THERMOGRAPHY SPECIAL, (raised printing) at Rolex Plastics ends June 30th. 382-4455.

HYPNOSIS COUNSELLING Licensed consultant Bill Boychuk. Call 382-4092

BETTY IS NOW DOING PSYchic readings from the comfort of her home. 478-7735

CARD READING IN DEPTH Seventh Year 595-1920 or 656-1753

EUROPEAN FOOT CARE By Monika 478-1245

40 BUSINESS PERSONALS

IF YOU DON'T NEED AN OFFICE BUT YOU DO NEED AN ADDRESS USE OURS!
Capital Office Services Ltd.
. Telephone Answering
. Mailing Address.
. Secretarial Assistance.
386-1324 219-1207 Douglas St.

SEX THERAPY,
For problems of impotence, premature and retarded ejaculation, general female sexual dysfunction, and orgasmic dysfunction. Relationship councelling. H. GRANT SULLIVAN, MSW, RSW. Phone 385-1559 for appt. (Mon.-Fri. 10-4)

DO YOU WANT TO TAKE TIME OFF?
or go on holiday? Retired businessman will manage your business for short period. P.O. Box 6344 Station "C" Vict. V8P 5M3.

ASTROLOGICAL CHARTS done by computer. For your own personal chart and interpretation by return mail write to Astrocomp Productions Ltd. P.O. Box 6422, Station C, Victoria V8P 5M3, enclosing $10.40 and stating your date of birth, place and time.

LOOK
Now in Victoria
Pacific Guide & Escort Service.
478-1531

WILL ANYONE TIRED OF MEdiocre food, bad service, in a poor atmosphere please call 384-4136 for reservations at CENTRAL PARK. Merely the finest restaurant in town with great cuisine, excellent service, in a magnificent atmosphere.

PROFESSIONAL TAROT card, palm reader and advisor. May help and advise on all problems. All readings private and confidential. No appointment necessary. Special price with this advertisement. Drop in at 1254 Fort St. Open from 9-9

PERFECT PERSONAL PROtection! Get Shriek Alarm. Sample $4.95, includes free dealership pak. Get yours today. Guaranteed. Cooper Enterprises, Box 86, Brentwood Bay, BC, V0S 1A0.

SHYLOCKS HAIR DESIGNERS
Cutting or perm models, male or female. Small sitting charge. Ask for Mary, 381-1224.

EXECUTIVE SECRETARY (retired) requires home typing. Wide experience, technical terminology, reports, statistics, resumes, etc. IBM Selectric. 477-7349.

GOING AWAY? RESPONsible working woman available immediately to care for your home or apartment, pets included, salary dependent on duties. Terry 477-2291.

FOOT REFLEXOLOGY MASsage. Eves, 385-4620, Lou.

42 EDUCATION

TUTORING ALL SUBJECTS offered in exchange for accommodation, near University Victoria, September 1st 1980. Mature 4th year Education student experienced with children. 598-3744 for more information. References supplied.

TUTORING— PROFESSIONAL help by experienced teacher. French, math, new and old methods. 598-2331.

STUDENT WILL TUTOR IN French, German, English Composition to University level. 592-4062

SESSIONS IN CONVERSAtional French, smaller groups, mornings or evenings. 595-1858.

FRENCH TUTORING, BY French Canadian teacher. Reasonable rates. 382-6639.

TUTORING ENGLISH, GERman - translations - call 6pm-10pm, 385-2072

SUMMER ART CLASSES FOR children. 598-1358.

43 DANCING

TUTORING. PROFESSIONAL help in Spanish. Call after 5, 386-6391.

60 FUEL

ALDER WOOD, SPLIT, DElivered, $45 pickup load, $70 cord. 478-4815.

PRESTO LOG SPECIAL 240 logs delivered, $49.95. 386-1750, 479-8877.

PRESTO LOGS BEAT THE WINTER SHORTAGE, BUY NOW. 383-3528.

ALDER SPLIT DELIVERED. $70 per cord. 388-7607.

DRY FIR FIREWOOD. $80 PER cord. 478-3051

63 TIMBER

WANTED TIMBER
FELLED, BUCKED or STANDING
Fir, Cedar or Hemlock
Ideal Sawmill Ltd.
385-0441

WANTED
Standing or felled timber. Selective logging and bulldozing. ELK LAKE TIMBER 658-5046.

65 BUILDING SUPPLIES

CanWest
building materials
3005 JACKLIN RD.

2x4 — ECON		$99/M
1x8 — ECON shiplap		$120/M
⅜'' K3 BOARD	per sheet	$5.50
4'' CERAMIC TILE	85¢ a sq. ft.	
¼'' ASPENITE	per sheet	$5.95
4x8 - ½'' Drywall	per sheet	$4.19

OPEN MON.-SAT.
478-5509

NORSECRAFT HARDWOOD
Industries Ltd.
383-4233
NOW IN STOCK
Honduras Mahogany
South America
ALSO: Open Saturday All Day
531 David St. 383-4233

WINDOWS & DOORS Discounted prices for odd sizes, thermo conversions and screens. Alcan Building Products, 6680 Mirah Road (off Keating Cross Road) 652-3901.

SLUGGETT & BROWN JOINERY
Wood Windows, Doors, Frames
526 DISCOVERY ST. 382-3011

BUDGET HARDWOODS LTD Closed until June 17th, 4 p.m. Oaks, Maples, Walnuts, Mahoganys and others in stock.

TOOLS 'N SPACE Woodworking, books & plans. 338 Catherine St. 383-9600.

YELLOW CEDAR All grades (special) utl 4x4 30¢ lineal foot. Call Bob at 478-9609.

ITALIAN TILE AT DIRECT IMport price, a genuine saving. 386-2812.

65 BUILDING SUPPLIES

HOME LUMBER & Building Supplies
470 Ardersier Rd.
385-8711

PLYWOOD SALE

STANDARD	
4x8—5/16 Std fir	$6.25
4x8—⅜ Std fir	$7.50
4x8—½ Std fir	$10.25
4x8—⅝ Std fir T&G	$12.50
4x8—¾ Std	$14.50

	Factory	D:UnS
4x8—¼	7.50	$5.50
4x8—⅜	9.95	$5.95
4x8—⅝	14.50	$9.50
4x8—¾	17.50	$12.95

LUMBER SALE

STD. and BTR FIR	
2x4—6'	$155
2x4—92¼ pet Studs	$265
2x4—8'—14'	$320
2x6—8'—14'	$320
2x8—8'—24'	$320
2x10—8'—24'	$395

Louvered Bifolds
#1 Select Mahogany c/w hardware

	½ Louver	Full Louver
2668	$38	$34
5068	$74	$65

Duroid Shingles
210 wt. No. 1 Asphalt self seal. All colours in stock, per bundle. $9.95

INSULATION

FIBREGLASS PRICE PER 1,000 sq.ft.	
R12—4''	$165
R20—6''	$265
R28—8''	$375

GYPROC

Price per 1,000 Sq. Ft.	
½'' GYPROC	$135
⅝'' FIRESTOP	$180
STUCCO WIRE	$30
PERMAX	$6.50

Deliveries made anywhere on Vancouver Island and Gulf Islands. Before you buy compare our prices. For quality, service and guaranteed savings, phone:
386-3374, 385-8711

JUBILEE BUILDING SUPPLIES Ltd.
IN STORE DEMO
Stretch Roll-On Sundeck Coating
20% OFF
June 7 — 10 a.m.-3 p.m.
IN STORE DEMO
JENN-AIR
June 7 — 9 a.m.-4 p.m.
At the Grand Opening of Our New Location
ALSO: NEW SATURDAY STORE HOURS
8:00 A.M.-5:00 P.M.
6772 Kirkpatrick 652-9141
OFF KEATING X ROAD

BUTLER BROTHERS BUILDALL
2046 Keating X Rd. 652-1121
SERVING THE SAANICH PENINSULA WITH A FULL LINE OF
FENCING SPECIALS
1x4 Rough Cedar
25¢ per 4 ft. piece
88¢ per 8 ft. piece
Other lengths available
1x6 Rgh fir — 15¢ lineal ft.
1x8 Rgh fir — 20¢ lineal ft.
4x4 Pressure treated posts 70¢ lineal ft.
OPEN SATURDAY 8-5:30

FOUNDATION DAMP PROOFING
We high pressure spray quality asphalt for a better job. Reasonable and fast.
CONCRETE FORMS FOR RENT
Our plywood forms fit any job. Phone for free estimates.
CONCRETE PUMPING
Squeeze crete line pump for rent. Best rates in town.
WESTERN FORM RENTALS
773 Cordova Bay Road
658-5122 Nites 658-8018 474-1727

DOOR PLANT SPECIALS
Dark walnut, limited stock, prefinished full louvred bifolds #2. Complete with hardware.

1'6x6'8	$32.50
2'6x6'8	$37.70
3'x6'8	$41.60
5'x6'8	$79.40
6'x6'8	$83.20

Prefinished half louvred bifolds #2. Complete with hardware.

1'6x6'8	$36.40
2'6x6'8	$40.30
3'x6'8	$44.20
5'x6'8	$80.60
6'x6'8	$88.40

1⅜ reject doors 4½ jamb. All sizes $26.88. Prehung doors and entrance frames of all kinds. Ask for Quote. Windsor Plywood, 652-5632

ROUGH CEDAR ALL DIMENsions and grades, fencing packages, wavy edge siding, custom re-sawing, odds and ends for do-it-yourselfers. Hidden Valley Sawmills, open weekends, closed Sunday at noon. 112-743-2830.

SAANICH LUMBER YARDS Garages, Carports, Fencing, Garden Sheds, Greenhouses, Chicken Houses, Dog Kennels, Compost Box, Workbenches.
1496 Admirals Road 385-2486.

3 TEMPORARY POWER poles suitable for fence posts. $150. 479-3747 after 6pm.

18'' HANDSPLIT BARN shakes, top quality, good supply. $52. Del. available. 652-4368.

FOUR DOORS PREHUNG IN jams with hardware, $65 each or best offer. 474-1311, 479-3231.

4½ SQUARES HAND SPLIT resawn 18'' shakes, $225. Phone 384-1436.

SPLIT CEDAR FENCE POSTS, 7', $1.50 each. 656-3247.

18'' BARN SHAKES FOR SALE. Phone 382-9181.

20' WROUGHT IRON RAILING, $100. 479-6570.

70 MUSICAL INSTRUMENTS

UPRIGHT KIMBALL PIANO, excellent tone, recently reconditioned. Asking $1200. 382-7003.

5-PIECE CORONET SET. Firm on $450. 382-5206 after 5pm.

FOUR YEAR OLD CORDOVOX for sale $2800, call after 5pm, 478-8763

70 MUSICAL INSTRUMENTS

TIDBITS
MUSICMAN
Amps back in stock!
More guitars and amps on the way!
DAVE VIDAL
is back for a month or so ... if you've been waiting to have your guitar customized or refretted — get in touch soon!
TRADES, TRADES & MORE
We're loaded with good used equipment at bargain prices. Now is the time to deal!
DO A DRUMMER A FAVOUR
We have a good selection of cymbals, stands, heads and sticks in our growing drum dept. Pass the word!
It's All At
McMusic
COLWOOD
2244 Sooke Road 478-4622

FOR THE ORGAN CONNOISSEUR! GULBRANSEN FULL THEATRE CONSOLE ORGAN WITH 25 BASS PEDALS. 4 CHANNEL SOUND INCLUDING 2 SPEED LESLIE SPEAKERS. ONE PREVIOUS OWNER. IMMACULATE CONDITION. ONLY $3995. SEE REG STONE OR BERNIE PORTER.
BERNIE PORTER MUSIC
725 CALEDONIA 382-9542
PARK FREE

FRET JOBS
and any other guitar repairs and modifications done quickly and expertly. Same day service on most work.
GOOD STOCK
of prime condition, hot-rodded vintage brown and black-face FENDER amps.
THE GUITAR SHOP
Soft Sounds Music
535 YATES 381-5814

TRADE UP TO BALDWIN
The best price plus the best trade-in when you buy a new BALDWIN PIANO or ORGAN from
BALDWIN PIANO & ORGAN CENTRE
"Right Across From The Bay"
1736 Douglas 381-0551

WANT QUALITY?
COME ON IN AND HEAR REG STONE OR BERNIE PORTER DEMONSTRATE THE NEW THOMAS "CALIFORNIAN" OR "PLAYMATE" SERIES ORGANS.
BERNIE PORTER MUSIC
725 CALEDONIA 382-9542
PARK FREE

TRADE-IN SPECIAL
Newer Kawai spinet organ with auto rythmn and cassette. Immaculate condition $1795
BALDWIN PIANO & ORGAN CENTRE
"Right Across From The Bay"
1736 DOUGLAS 381-0551

USED HAMMOND T212 FULL spinet organ and bench, includes 2 speed Leslie, draw bars, automatic rythmn and more all set in a beautiful fruitwood cabinet. $2295
SCOTT PIANO AND ORGAN
1400 Blanshard 386-2434

RENT TO OWN
PIANOS or ORGANS
GLEESON MUSIC CITY
Home of HAMMOND Organ
714 FORT 388-9632

ALLISON PIANO, 384-3935. REconditioned guaranteed pianos. Buy direct from our workshop, 384-1154. 6 technician tuners and refinishers rebuilding pianos. Moving and appraisals.

PLAYER PIANO
American made PA Stark player piano circa 1916, cabinet refinished and mechanism rebuilt. $3450. Anderson's Piano Tuning, 477-6439.

OVATION 12 STRING ACOUStic guitar for sale, immaculate condition; not a scatch, $700. Custom case, $250. 382-1347 after 5:30pm.

SELMER MARK V TENOR sax, immaculate, original casing, Selmer 2 Star mouth piece and extras. Must be seen. 478-4566.

ODYSSEY BASS $650. ACOUStic 370 bass amp $850. Acoustic 6x10'' speaker cabinet. All excellent condition. 658-8440.

SUMMER SALE
On all band instruments. Hall & Fairfield Music, 714 Fort, 385-3307.

MARTIN 000-18
6 string acoustic guitar, excellent condition, best offer over $700 this week. 383-2620

1 SET OF DIA DELUXE drums, black, with cymbals, 1 year old, $525 or best offer. 388-6755. After 6:30, 478-2684.

DRUMS, LUDWIG, BASS, TOM, snare, Ziliojian cymbals 1-19'', 2-14'', accessories, $600.00. 112-748-0249.

HAMMOND L100 ORGAN, 2 keyboards, bench, must sell $995, bonus $100 worth of sheet music. 385-0295 after 6pm

MASON AND RISCH UPRIGHT piano, French Provincial, ivory keys. Excellent condition. $2000. 385-7770 weekends or after 5.

VITO ALTO SAXOPHONE model #7131, Pamus price $519.50. PAMUS MUSIC, 1108 Blanshard (at Fort) 386-8475.

ANGELICA MANDOLIN WITH case, excellent condition, $165 or best offer. 384-9419 after 6pm

YAMAHA BK4 ELECTONE organ with auto bass cord and auto rhythm, $1500. 598-2202.

ORNATE ANTIQUE COTTAGE piano and bench. $1100. Phone 592-6801.

FENDER RHODES 73 STAGE piano, $800. New Pro II guitar amp, $150. 478-8638.

FOR SALE UNIVOX AMP AND Hofner bass, $900 firm. Call Dallas 383-7582.

6 CHANNEL SUNN PA COMplete with Traynor speakers, $1400. 479-4141

FRAMUS 12 STRING GUITAR Model Texan 5-296, $150. 477-1707.

REMO PRACTICE PAD SET, 5 piece. Ideal for students or teachers, $165. 386-2408.

FENDER DELUXE REVERB amp, 2-months old. Also hardshell guitar case. 478-3548.

VIOLIN WITH CASE. 388-9683

SMALL UPRIGHT CRAMER piano and bench, $500. 477-3445.

WILLIS UPRIGHT PIANO, good condition, $1595. 479-6092

SITAR, PERFECT CONDItion. $300. Phone 383-0543.

BEGINNER'S SNARE DRUM, sticks and book. 477-5741.

120 BASS ACORDIAN, GOOD condition, $185. 384-1694

WURLITZER ORGAN, MODEL #560. New condition. 386-3033

71 MUSIC TEACHERS

"Enroll To-Day"
FOR PROFESSIONAL INSTRUCTION
Trumpet - Mandolin
Flute - Clarinet - Banjo
Saxophone - Trombone
BERNIE PORTER MUSIC
725 Caledonia 382-9542
Near The Bay Park Free

71 MUSIC TEACHERS

EVERGREEN CENTRE FOR Creative Musicianship. Professional instruction in most phases of musical activity. 388-9153.

INSTRUCTION IN CLASSICAL and Flamenco guitar. Call 385-8167 for free introductory lesson.

PIANO OR THEORY LESSONS, your home, Vic West, Colwood. Registered Music Teacher, 384-4486.

PIANO, ORGAN LESSONS. Registering for Summer and Fall. Phone 721-5148.

PIANO. SUMMER SESSIONS starting now. Your home-specialized instruction. 386-4210.

77 MOTORCYCLES

LOOK AT THIS!
ALL 1980 HONDA CUSTOMS
200 c.c. to 900 c.c.
IN STOCK NOW

1 ONLY - NEW '79 GL100
—Vetter SS fairing and lowers.
—Deluxe Kauser bags and trunk
—Reg. list. $6069.
SALE $5299

SPECIAL NEW '79 HONDA 400 CUSTOMS $2199
Includes freight and prep., crrier and backrest, safety bar.

'79 HONDA BARGAINS

1 only CT 70	$699
1 only XR250	$1699
2 only CM 185's	$1349
1 only CX500 STD.	$2699
3 only CB650 deluxe	$2699

ALL THIS AND MORE at
MULLINS MARINE
925 Yates St. Dealer 5245
382-1928 382-4515

Check These New YAMAHA DEALS

'79 TRAIL MODELS	
1 only MX80	$649
2 only GT80	739
2 only XT500	2099
'79 ROAD MODELS	
2 only XS750 F	3099
'78 ROAD MODELS	
2 only SR500	$1899

1 ONLY - NEW '79 XS1100
Complete Vetter tour pack.
Reg. list $6300
SALE $5499

1 ONLY - NEW 1980 XS850
MIDNIGHT SPECIAL
$4299

MORE 650 MAXIM 1's
Available Now

MAKE YOUR Best Deals Now
On 1980 Models
ALL AT
MULLINS MARINE
925 Yates St. Dealer 5245
382-1928 382-4515

USED BIKES

ROAD	
78 YAM 1100, loaded	$4999
79 YAM 1100 Spec. 258km	4499
78 HON CX500 many extras	2999
78 HONDA CB 750F	$2499
78 HONDA CB 750K	$2499
79 YAM 650 Spec. extras	2499
79 HONDA CBX	4199
78 HON CB750F	2499
77 SUZ GS 750 loaded	2999
78 YAM SR500	1699
78 HON CB400A extras	1699
79 HON CB400T	$1699
78 YAM XS400 mags	1499
74 HON CB550	1399
76 YAM 650	1399
79 HON CM185	1199
76 YAM RD400	1099
73 HON 500	1099
78 HON CM185	$1099
78 YAM TB100	$699
78 HONDA Express	$379
TRAIL	
78 YAM TT500 as new	1599
78 HONDA Z50	459
77 TY175	$949
77 YAM TY175	899
76 YAM TY175	799
76 YAM TY175	899

AS-IS SPECIALS
SOME ROUGH
SOME QUITE GOOD

ROAD	
77 KAW KZ400	1099
73 YAM 75 Scooter	229
76 YAM RD400	899
72 SUZUKI 500	849
73 HONDA CB125	449
78 HONDA CB125	599
TRAIL	
72 YAM 60	269
73 YAM GT80	299

ALL AT
MULLINS MARINE
925 Yates St. Dealer 5245
382-1928 382-4515

1977 YAMAHA XS-400D, WINDshield, carrier and crash bars. $975. 478-2687.

77 YZ80 YAMAHA, EXCELlent condition, less than 150 miles. 652-3047

78 HONDA CB400, EXTRAS. Must sell moving. Asking $1500. 598-6749.

1976 HONDA 750, FAIRING, header and custom seat, asking $1800. 595-1505

1978 HONDA 400 CC, $1,200 OR best offer. 385-7259.

1978 H.D SPORTSER, 6500 miles. Asking $4000. 478-4529.

1973 500CC TRIUMPH TROPHY Trail. $1000. 112-246-2040.

1972, YAMAHA 360, GOOD shape, $600. After 4, 479-4566.

1973 850 NORTON, $1450 FIRM. Phone 383-0543.

KAWASAKI KS125 ENDURO, good condition, $465. 479-8580.

77 YAMAHA 125 ENDURO, A-1 condition, $725. 479-8580.

'69 BSA 500CC, IN VERY GOOD condition, $995. 381-1357 anytime

MINI BIKE, GOOD CONDItion, offers. 658-8049

77 MOTORCYCLES

VICTORIA HONDA
has your passport to freedom...
HONDA C70 PASSPORT
★ Faster than a Moped.
★ Quiet and smooth 4-stroke engine.
★ Elec. start.
★ Over 130 m.p.g.
ONLY $849
★★★★★★
ALL THE CUSTOMS ARE IN STOCK
CB 750 C
CB 650 C
CX 500 C
CM 400 T
CM 200 T
★★★★★★
ONLY A FEW '79 CM 185's LEFT AT $1,349
★★★★★★
See us Last... Before You Buy
VICTORIA HONDA
2851 Douglas 386-8364
Dealer 5854

HARLEY DAVIDSON
We've got em
FLT's
Low Riders
Super Glides
Fat Bobs
Sportsters
And the all-new Belt drive "Sturgis"
See us Last... Before You Buy
VICTORIA HONDA
2851 Douglas 386-8364
Dealer 5854

VESPA
SCOOTERS ARE HERE!
P200E 80 m.p.h. 95 m.p.g. $1725
100cc Commuting, 155 m.p.g., 55 m.p.h., dble. seat $1249

MOPEDS

FREEWAY MOPEDS 40 m.p.h. top speed, 160 m.p.g.	
Mobylette 50, dbl. seat	$849
Mobylette 50 LC, new	$799
Mobylette 50L, new	$699
Mobylette 40 S, new	$549
CITY MOPEDS 28 m.p.h. top speed, 180 m.p.g.	
Vespa Giao, new	$549
Solo-Mars D13, new	$469
Gioletta, 300 miles	$419
Solo-Mars T-rider, 340 mi.	$365

ISLAND MOTORS
385-3515 602 Esquimalt
Closed Monday Dealer 5138
Mbr. Better Business Bureau

SPECIAL!
New HONDA CB 900 C
1 ONLY Available
Other models in stock
BROOKLANDS MOTORCYCLES
937 Fort 383-5926
Dealer 6121

HARLEY DAVIDSON
Join the "Proud Crowd" this summer. 1980 models available at
BROOKLANDS MOTORCYCLES
937 Fort 383-5926
Dealer 6121

Motorcycle Services
Full service to all British and Japanese motorcycles. Same day service on tune-ups. All work performed by licensed motorcycle mechanic. All work is fully guaranteed. 656A Discovery Street. 381-1116. 8:30-5 Monday through Friday

1974 KAWASAKI 900. IMMACUlate condition. Fully customized. Complete Yosh motor, mags, frame kit. Second owner. Low mileage. Very clean, very fast. Over $5000 invested. View at Metro Toyota. Offers at 381-6939.

1980 GOLDWING 1100, VETTER fairing, lowers, interstate rack and trunk, Vetter tank bag, rear foot rests, Goodyear HST white letter tires, 7,000 km. Perfect condition on warranty. Back injury causes sale. $4900 firm. 748-5084 Duncan after 9pm.

74 NORTON 850 COMMANDO, mags, electronic ignition, balanced, Dunstall cam, header, nickel plated frame, 2000 original miles, very fast, $3300 or best offer. 382-7421.

1973 HONDA 500 FOUR, 5000 miles on rebuilt engine. Saddle bags, backrest, windshield, short pipes, extended forks, helmet included. $1450 firm. 383-2431, 10am-6pm.

2 YAMAHA TRIALS BIKES, 1979 TY250 with jake brake, spare parts and accessories, good condition $1200. 1977 TY175 with jake brake, good condition, $900. 381-5636 after 5pm.

76 900 KAWASAKI, SHOWroom condition, customized with too many extras to list. 12,000 original miles. $2900 or trade for best ¾ ton automatic truck. 478-3855.

1978 YAM RD400, 200 MILES ON rebuilt, ported engine, Martek ignition, Koni shocks, S&W fork caps, Dunlop, Michelin, Hella, Bosch and more. Excellent shape. 595-4033

1975 810 HONDA, LOTS OF extras, custom paint and chrome, 8,000 miles on totally rebuilt engine. $6000 invested. Asking $3700. 385-2502.

1978 HONDA 400, SEMI-AUTOmatic, 5100 original kilometers, lots of extras, 1 helmet, 1 pair of gloves. $1300 firm. 383-0281 after 5pm.

BRAND NEW 750 HONDA, 900km, extras, $2,900. Will consider trade and cash. 474-2664.

77 MOTORCYCLES

1979 HONDA CM400—A, 1300 km, automatic, electric start, windshield, crash guards, etc. Immaculate! Offers on $2100. Jerry 656-6012; 652-4546 after 6.

NORTON 750 CAMMANDO, 1972. Excellent condition. Rebuilt motor and transmission. $1500 or best offer. 386-5091 or 381-1160.

JUST 1 YEAR OLD
Hardly broken in with less than 200 kilometers, Montessa 348 Cota T, $1850 or best offer. 642-4616.

BMW 1972 600/5, 17,000 ORIGINAL miles, new mufflers, windjammer fairing, Krauser bags, crash bars, cruise control, excellent condition. $2800. 478-4152

MIDNIGHT BLUE 79 YAMAHA 750 Special. 10,000 km. Pampered pet. $2900. 656-3288 or 656-6536 evenings or weekend anytime.

1978 YAMAHA 750 SPECIAL, custom paint, custom seat, chrome rack, immaculate. $3200 or best offer. 721-3255.

78 HONDA CB750, UNDER 6000 miles. Inspected. Asking $2200. Open to offers. 385-5994, 101-343 Simcoe, J.J.

1977 SUZUKI 185CC, ROAD AND track, driven only 250 km, price $1150 firm. 479-9431 days, 598-1829 evenings

1977 SUZUKI 750, WITH WINDjammer fairing and bags. In mint condition. 2300 miles. Asking $2600. 656-5328 or 656-4111.

'78 YAM XS 1100, CUSTOM paint job, custom built headers, 5000 miles, asking over $3000. 386-1460

1978 SUZUKI DR370 ENDURO Trail, nearly new. Extra tires, factory manual. $1100. 658-5059, after 6 pm.

1979 YAMAHA 360, 1800 MILES. Excellent condition. $900 or best offer. Will take smaller bike in trade. 474-1311.

75 KAWASAKI 900, EXCELlent condition, 7000 miles, many extras, no reasonable offer refused. 112-746-6626.

77 HONDA XL250S, VERY good condition. 6200 miles. 80mpg. Mostly driven on pavement. Offers to $925. 477-4088.

1973 650 TRIUMPH, 2000 MILES on totally rebuilt engine, excellent condition. $2800. 656-2448 after 6pm

'78 HONDA 550-4K PARTS FOR sale. Engine, 8000 miles, Shoi saddlebags and fairing. Call between 5-8pm, 385-1616

1978 HONDA CB400 T2, VERY good condition. 8400 miles. Faring, crash bar, saddle bags, backrest, $1800. 382-0738

NEW 1979 CR250R HONDA ELsinore, 0 hours, $1800 or best offer. Call Ron at Gorge Auto, 382-2886.

1975 HONDA CB200, SPOTLESS condition, mileage 2800, an excellent choice for a first machine, $850. 592-6863

SUZUKI PE 175, IMMACULate condition, 355 miles. 642-3436 evenings.

1977 YAMAHA 650, GOOD shape. $1575. After 5pm, 592-2997.

1979 YAMAHA 750, 3400 KMS, Pacifico fairing and lowers. 652-2241.

79 HONDA 750 LIMITED EDItion, 1,000 kilometers, super clean. 592-4892 or 383-2031.

1976 HONDA CB360. $700 OR best offer. Good condition. Rebuilt. 477-3023 between 2-5.

1977 YAMAHA 400 ENDURO, good condition. $800 or best offer. 381-1339.

1978 YAMAHA 750 SPECIAL, excellent condition. $2400. 595-4688

1979 YAMAHA 650 SPECIAL II. Like new. Must sell. About 2000 kilometres. 382-4950

REDUCED $1399 TO $1099. Must sell Yamaha 400 Enduro, excellent condition. 388-7061.

1974 750 GT SUZUKI, 9000 miles, excellent condition, $1500. 112-748-0439

76 SUZUKI GT 380 WITH FAIRing. B. Madsen Motors Ltd. 478-5011. Dealer 5450.

1977 YAMAHA 175DT ENDURO, good shape, $750 or best offer. 595-6179.

YAMAHA 60 TRAIL BIKE, $325. Excellent condition. 384-0504 days or 592-2754 evenings.

1969 HONDA 350, 16,000 MILES, $450 or best offer. 656-1698 after 6pm.

MR175 HONDA, 1976, NEW frame, excellent condition. 384-8639.

1972 YAMAHA 250 ENDURO, needs bearings, $250. Phone 388-7797

1974 URAL, 10,000 KM, TOOLS and spare parts included. $2000. 479-2876

BATTERIES, ALL SIZES. Capital Radiators & Batteries, 817 Fisgard Street, 385-0421.

73 KAWASAKI 350, GOOD CONdition, $800 or best offer. 656-2137.

TRAIL BIKE WANTED, MUST be in good condition, reasonable. 595-4732.

TWO HONDA 70'S, 1971, 1973, good condition, $300 each. 595-6405

HONDA MOPED FOR SALE, $275. Very good condition. 595-5059.

WANTED: FRONT—END parts for 76 650 Yamaha or whole bike. 642-5614

1975 CB200T, LITLE WORK, tested, ideal starter bike, 478-0695

MUST SELL 1978 HONDA Twin, good shape, $1100. Phone 386-6217

72 KAWASAKI 350 TRIPLE, S2 model, $700. Phone between 4:30 and 7, 385-5219.

1979 1000 CC SPORTSTER, kick start, 6,000 kilometers, $3,900. 383-3128.

1976 HONDA GOLDWING, fully equipped for touring, low mileage. $3400. 478-9458

1974 HONDA 250 ELSINOR, EXcellent condition, low mileage, $725. 656-1666.

1974 NORTON COMMANDO 850, just rebuilt, excellent condition, $1600. 479-8757

75 YAMAHA GT80, $395. 382-0130.

1973 KAWASAKI 350 ENDURO, good bike, $350. 477-5108.

79 DT175, BOUGHT NEW IN '80, good condition. 479-8968.

1974 YAMAHA 125. REAL GOOD shape. 5000 miles. $550. 595-5953

1972 SUZUKI TS250 TRAIL, $350. 479-8683.

1968 OSSA 250CC MOTOCROSS, 4 speed, $300 or trade. 478-4948

65 SUZUKI 80, RUNS GOOD, $150 or best offer. 384-9085.

78 BICYCLES

RUSS HAY BICYCLE SHOP
2542 GOVERNMENT ST. 384-4722
1215 ESQUIMALT RD. 388-6712
LARGE SELECTION OF NEW & USED BIKES! TRADES WELCOME

SEKINE TOP LINE TOURING bike in excellent condition. Light weight cranks, pedals and seat stem. Cinelli handle bars. Latest Avocet touring saddle. Carrier and large pannier bags. 652-3487, 652-3132.

GIRL'S HIGHRISE 3-SPEED bicycle, excellent condition, $50. CCM Boy's/Girl's Sidewalk bike, $15. 477-9723.

78 BICYCLES

21-½" RALEIGH GRAN PRIX, excellent condition, rear carrier and leather seat. 384-1818 after 6pm

PHILLIPS 5 SPEED, BOY'S, good condition. $50. Phone 383-4851.

MANS 10 SPEED, LIKE NEW, $100. Ladies standard $35. 383-0966

5 SPEED PEUGUOT FOLDING bike, almost new, also carrier, $125. 382-3928

HIGH QUALITY 10 SPEED parts (never used) ¾ original price or b.o. 595-1345.

ENGLISH BIKE SHIELDS ladies 3-speed good condition $50 firm. 652-3123.

LADIES 3 SPEED TRAVELling bicycle, good condition, $75. 386-9444 evenings

ONE STANDARD LADIES bike, excellent condition, $35. 479-1419.

MENS 5-SPEED, EXCELLENT condition, $75. 652-4169

GIRL'S MUSTANG BIKE good condition, $35. 382-3266.

GIRLS CCM, GOOD CONDItion, $25 or best offer. 592-9204

WANTED TRAINING BIKE. Suit up to 6 year old. 477-1714.

MAN'S 10 SPEED, $65. LADIES 10 speed, $75. 477-9124

80 BOATS and MARINE

ADVANCE YACHTS LTD.

15' Cobra ski boat	$4200
17' Bayliner, 115 h.p. o.b.	SOLD
18'6" Clinker	$3595
19' Steury, trailer	$ 9,900
19' Campion Cdy, w/trlr	$15,750
19' Brandlmayr, house	$8500
19'6" Campion	$14,900
20' Sangster, trailer	$12,900
20' Double Eagle	$16,750
20' Reinell HT.	SOLD
20' Reinell, trailer	$ 9,750
21' Grew	SOLD
21' Sangster	$11,500
22' Glas Ply	SOLD
22' Sangster Dolphin	$11,200
22' Boston Whaler	$20,995
22' Bayliner C.B.	$15,995
22' Grew, w/trailer	SOLD
22' Sea Ray w/trailer	$16,900
22' GlassPly	$12,900
23' Grew, trailer	$13,995
23' Sea Ray	$15,500
24' Reinell C.B.	$13,900
24' Reinell	$12,750
24' Fiberform Exp.	SOLD
25' Fiberform C.B., hse.	$27,900
25' Bellboy C.B., like new	$22,900
25' Bayliner Offshore	SOLD
25' Bayliner Offshore Ht.	$13,999
24' Sabrecraft C.B.	SOLD
26' Chris Cavalier	$11,500
26' Fiberform C.B.	$20,995
25' Bayliner Express	$15,500
25' Bellboy Exp.	$17,900
25' Sea Ray	$18,900
26' Spencer	$15,900
26' Tug diesel	$37,900
26' Houseboat	$19,995
26' Houston C.B.	$16,900
26' Fiberform C.B. twins	$20,995
26' Fiberform C.B.	$25,500
27' Chris Exp.	$21,500
28' Lynwood C.B.	$32,450
28' Northstar Dsl.	$11,900
28' Pelagic Trawler	$39,000
28' Executive	SOLD
28' Crown	$34,900
30' Chris reg. antique	$14,900
30' Chris, immac.	$31,900
32' Diesel Displ.	$20,995
32' Luhrs C.B.	$56,995
32' C.B. displacement	$24,000
F32 Trojan, immac.	$89,995
32' Fairliner C.B.	$56,995
33' Bayliner C.B.	SOLD
34' C Lic. diesel	$19,900
34' Grenfell, house	$39,900
36' Chris Tri-Cab	$69,900
36' Richardson Spts. Fish	$43,900
41' Canoe Cove	$126,000
42' CT 42, Trawler dis.	$139,000
50' Classic Power	$44,900

SAIL

20' Vivacity	$10,500
21' San Juan	$ 7,995
22' Grampion	$ 9,000
23' Clipper	$11,750
23' Cub	$ 5,195
24' Mirage (C&C)	$17,900
25' Marina m.s.	$41,900
26' Haida Custom	$26,750
26' Clipper	$13,900
27' Soling, trlr.	$10,500
30' Fortune m-sailer	$31,500
34' Coronado	$41,900
36' Endurance	$100,000
37' Roberts	$105,000
40' Islander	$139,000
45' Trimaran	$119,000
51' Ketch	$179,000

We are now dealers for new CATALINA SAILBOATS

DAVE BROWNELL
TOM ALLAN
DON GARDINER
BILL THOMPSON
TERRY PENNY

Bosun's Marina, 656-5558
10775 McDonald Park Rd., Sidney, B.C.
Oak Bay Marina, 598-3366
Pedder Bay Marina, 478-1771

NOW OPEN IN NANAIMO at Newcastle Marina

OUTBOARD PACKAGE CLEARANCE

16'6" Canaventure, model 170, complete with top, side curtains, cockpit cover, walk-through windshield, bow rail, stern ladder, sleeps six. This boat complete with 70 HP Johnson and 1550 Road Runner trailer is now only, $6895

ULTIMATE SKI MACHINE

18' Super Sidewinder with wrap around seats, 175 HP V-6 Johnson, 1550 lb. Road Runner trailer, now only, $9699

Featuring New
GLAS PLY
BAYLINER
HOURSTON
GLASCRAFT
CANAVENTURE
MIRROCRAFT
BMW—Volvo Penta
OMC—Mercruiser
Johnson Outboards
Seagull Outboards

GIBSON
Powercraft Centre Ltd.
730 HILLSIDE AVE.
382-8291

MARINE REPAIRS
Gas, diesel, I.O. 477-6288 days and evenings.

CONSCIENTIOUS WOODEN boat repair. Free estimates. 478-2978

BOAT LETTERING A SPEcialty. Phone Ken Warner, 652-2007.

FOR SALE, 20' C LICENCED boat, asking $9000. 656-5276.

30-FOOT TROLLER, "C" licence. $8,500. 248-6423.

80 BOATS and MARINE

LOOK BRAND NEW CAMPION PACKAGE DEALS

16' CAMPION SEVERN
—Deep V
—Camper Top
—Walk through Windshield
—Stern seats
—50 HP Johnson electric
—1350 Roadrunner
—FACTORY LIST $7631
PACKAGE $6850

17'6" CAMPION ALERT
—Deep V
—Camper top
—Walk through windshield
—Stern seats
—70 Johnson electric
—1550 Roadrunner
—FACTORY LIST $9492
PACKAGE $8450

18'6" SQUALLY H.T.
—Standup camper back
—Deep V hull
—Stern seats
—Built-in fuel tank
—85 H.P. Johnson elec
—FACTORY LIST $11,120
PACKAGE $9950

Package deals include lifejackets (2), paddles, tie lines, fenders, marine battery and sea trial.

bob whyte marine ltd.
SALES AND SERVICE
Corner Harbour and Resthaven
656-7286 SIDNEY

SUMMER HOURS
OPEN 7 DAYS
9 a.m.-6 p.m.

PACKAGE SPECIALS

20' BRANDLMAYR
—95 h.p. Merc. O.B.
—trailer
$2195

17' STRATACRAFT
1980 SUN
—80-h.p. Mercury
—1800-lb. trailer
$8995

17' FIBERFORM
1976 BIMINI
—140-h.p. Merc. I.O.
—3500-lb. trailer
$8995

WATER SKIS

Be sure to see our incredible selection of water skis now in stock. We also have all the accessories you may require.
All at
Your 1-stop
Marine Centre

Mercury Marine
385-1457 800 Cloverdale

NATIONAL
On display—
the NEW Garden designed
TRUANT 33

A selection from our brokerage listings

SAIL

39' SLOOP. One of the loveliest yachts on the coast. Arona diesel, diesel heater. Teak decks. Large Aeries wind vane. As seen Victoria Classic Boat Show $79,500

Cal T2-27, race equip.	$27,500
VEGA 27, well equip.	$27,000
VEGA 27, diesel	$30,000
41' diesel CUTTER	$45,500
BUCCANEER 240	$13,500

On display—the NEW PHILBROOKS E3200 FAST TRAWLER

POWER

ALBIN 25 Volvo diesel	$27,800
26' Hourston c/bridge	$23,000
30' CHRIS CRAFT classic	$31,900
23' LARSON Merc. 188	$11,900
36' RICHARDSON sedan cr.	$43,900

AGENTS FOR WESTERN CANADA
Grand Banks, Fisher, Truant, Pacific Pilot, Coaster, Moody, Philbrooks E3200, Albin, Seidelmann, CHB. In Victoria, Tollycraft, Tornado and Mystere Catamarans.

Contact Luke Kynaston, Dick Chudley or Tom Hosie at
NATIONAL BOAT SALES
2060 White Birch Rd., (off McDonald Pk. Rd.)
Sidney, B.C.
V8L 2R1 (604) 656-3966
Also in Vancouver

Why Not A Boat For Father's Day?

— Open All Weekend —

19½' Glasplay and trlr.	$13,500
20' Sangster H.T.	$ 9,500
20' Bayliner	$ 8,900
21' Reinell and trlr.	$ 9,950
21' Bayliner, trlr.	$11,750
21' Bell Boy and trlr.	$14,900
23' Bayliner Ex.	$13,995
25' Mariner	$ 8,900
25' Bell Boy CB	$15,500
25' Sangster	$16,900
25' Sangster	$16,500
25' Starcraft Ex.	$10,900
26' Tolly	$35,500
26' Trojan Sed.	$15,500
28' Luhrs	$28,500
28' Fiberform Exec.	$34,500
28' Fiberform C/B	$28,500
30' Trojan C/B	$44,500
32' Apollo Twins	$74,500
34' Tolly, loaded	$87,500
36' Grenfell, radar	$65,000
36' Custom Trawler	$98,300
37' Grand Mariner	$106,000
40' Housecruiser diesel	$67,500
41' Canoe Cove	$126,500

CEDAR GROVE MARINA
Located on the Highway Just before Swartz Bay
656-2580
The Home For ZETA In Victoria

JOHNSON 9.9 LONG SHAFT, tank, $400 or best offer. 592-6914.

15 HP EVINRUDE 1975 L.S., M.S. hardly used. $675. 592-1194

1968 18 HP EVINRUDE, SHORT shaft, $375. 598-6178.

"C" LICENSE FOR 34' BOAT. $6,500. 477-2434.

1970 ISLANDERS 14½' DEEP-V, $600. 479-8662

WANTED 6 HORSEPOWER Johnson or Evinrude. 478-8992.

5 HP SEAGULL, GOOD CONDItion. $200. Phone 477-9253.

1977 6HP EVINRUDE, A1 CONdition, $535. 478-9203.

80 BOATS and MARINE

SAVE THOUSANDS! BRAND NEW 1979 THUNDERBIRD BOATS

18' Thunderbird Formular 18 Runabout, 228 Merc cruiser inboard/outboard, boarding ladder, bow rail, carpeting, wiper, full canvas, stereo, pre-serviced, ready to go. Sug $19,700; one only $12,975.

20'2" Thunderbird Formular 205 Runabout, twin helm seats, full aft lounge seat, carpeting, full canvas, radio, boarding ladder, bow rail, 260 OMC inboard/outboard, pre—serviced, ready to go, Sug retail $21,400; one only $14,875.

20'2" Thunderbird Formular 20 Bow Rider, twin helm seats, aft sun lounge, carpeting, full wrap—about bow seating, complete canvas and forward foneau cover, stern ladder, wiper, horn, stereo, 260 Merc cruiser inboard/outnoard. Sug. $21,200; one only $14,875.

Bank financing available 5% down; 7 to 10 yr balance on approval of credit
Dominion Yact Sales, a division of Dominion Vancouver Motors, 901 Seymour, 684-6113 (days); Evenings and weekends, Dale Van Oene: 687-7086 or Gil Smith: 922-5502.

THE BOAT LOFT

Clearance Sale
On Select Items

Hobie 14 White Knight	$2900
Hobie 14 Tequila Sunrise	$2800

(Both Special Editions)
HANDYMAN SPECIALS ON COLEMAN CANOES

15' Assembled	$ 439.95
Assemble yourself	$ 365.00
17' Assembled	$ 484.95
Assemble yourself	$ 409.00

CHRYSLER OUTBOARDS

12-h.p. Sailor model. elec.	$1094
7.5-h.p. L.S. man.	$ 684
9.9-h.p. S.S. elec.	$ 980
15-h.p. S.S. man.	$ 885
30-h.p. L.S. man.	$1007

PLUS SAVINGS ON ALL OUR USED ZODIAC INFLATABLES
381-1323 563A Johnson

OLD BUT GOOD SPECIALS

CAPRICE 28' Post W.W. II gaff-rigged sloop. Universal inboard plus 25 h.p. o.b. Full sails, sleeps 4, head, galley, etc. A real bargain at $6595
NO NAME — Maxwell built 26' classic cruiser. Immaculate in every respect. GMC power, all electronics incl. electroguard. Fully equipped for cruising or fishing with aft controls. Call now to view. Asking $15,500

OVER 60
Other boats to choose from. All sizes, power and sail, new and old.

Star Marine
MARINE BROKERS
SAIL & POWER
9843—2nd St., Sidney
656-3112
388-5464, pager 935 (24 hrs.)

FLOATING BOATSHOW

June 6, 7, 8
See the full line of 1980
BAYLINERS
BUCCANEERS
on the water
THUNDERBIRD YACHTS
2075 Tryon Rd. (near Swartz Bay)
656-5832

ON DISPLAY
38' CHRIS, loaded, immac.
36' VICTORIAN trawler dbl. cabin, brand new, loaded
29' SAILBOAT f.g. custom
28' FAIRLINER, incl. mrge.
27' CHRIS Sportfisher
25' ALBIN very clean
24½' BAYLINER immac.
24' REINELL ht. clean
21' SPEEDBOAT f.g. 350 V8.

41' VICTORIAN Trwlr Sdn
36' UNIFLITE dbl. cabin
Arriving Soon!

Deep Cove Marina and Yacht Sales Ltd.
109912 Madrona Dr. Sidney
656-2810

1977 K&C GLASPLY
—17½' 140-280 Volvo Inboard/Outboard
—Full canvas
—CB, anchor package
—Sounder
—Galvanized trailer with surge brakes
—3 props
—7 HP trolling motor, very clean only 420 hours
—Garage kept.
Asking $8200
477-8476.

MUST SELL

★16½' FIBREFORM
★135 H.P. EVINRUDE
★EZ-LOAD TRAILER
Value $4995
FIRST $3695
WILLE DODGE CHRYSLER
3200 Douglas St.
382-2313

DOUBLE EAGLE

New 16' Hardtop
★ 70 Mercury el.
★ 1600 galv. Ez Loader
★ wiper
★ rear canvas
★ battery and box
★ reg. List $8132
PACKAGE $7300
MULLINS MARINE
925 Yates St. 382-4515

SUNTIME yacht shop
Remember Dad with a nautical gift from Suntime... Log-books, hats, boat shaped butane lighters, Golden Sterling jewellry, brass buckles, belts, etc.
Open Mon - Sat 10-5, Sun 11-4
2449 Beacon, Sidney 656-2434

SUPER 35HP EVINRUDE, electric start, with tank and controls. Excellent condition. $500. 386-3711.

CHRYSLER — SEAGULL
Ken Prasing Equipment
934 Goldstream 478-9313

80 BOATS and MARINE

THUNDERBIRD YACHT SALES
WESTPORT MARINA
Next to Swartz Bay Ferry
2075 Tryon Road, Sidney, B.C.
656-5832
NEW and BROKERAGE boats
OPEN 9 a.m.-5 p.m.
7 DAYS A WEEK

The Plastic Shop

We are now at our NEW LOCATION — bigger and better with lots of parking. See us for Fiberglass, Plexiglass, Polyethylene, Storm Windows and much more.
THE PLASTIC SHOP
Now at 2215 Government
386-1477

IT'S BOTTOM TIME!

Come and let us do your bottoms with our fast and efficient pressure washer. Phone for appointment for travel lift or marine ways for haul outs.
Canoe Cove Marina Ltd. 656-5633

ONE LOOK WILL DO IT 22' BELLBOY

Beauty as well as complete comfort and essentials for catching that 60 pounder. Complete $18,000 less many extras priced to suit. Selling health reasons only. 2344 Weiler, Sidney (off the beach).

CANOE COVE
Yacht Sales
Open 7 Days a Week
656-5711 656-3915
Evenings, 652-4386

MARSH MARINE CHARTERBOATS

POWER AND SAIL
Daily charters to the Gulf Islands.
2447 Beacon Ave. Sidney BC
V8L 1X7 Tel (604) 656-1611

36' MONK, IDEAL LIVEAboard, twin 165 Cruisader engine, large head rigged for shower. CB, depth sounder, auto pilot, etc. Sleeps 7. Very roomy. Yellow cedar, double planked. 150 gallon fresh water, 35 hour cruising range. At West Bay Marina. $34,950. To view phone 598-4524 or 386-0836.

41' DELUXE LONGLINER "SEQUEL"; 36' troller "Jan-tylee"; 41' troller "Regal I"; 52' retired troller "Homelite"; 50' troller "Menzies Bay"; 41' Deltaga freezer-troller "Pacific Wind"; 35'6" aluminum troller "Telestar"; 48' freezer-troller "Hatta VIII". Squire & Coombs, 384-3363.

36' TROLLER

1977, twin 120 HP diesel, tricabin. Immaculate. Lots of extras. Luxurious teak interior and teak decks. Low hours.
BY OWNER ASKING $105,000
754-6141 OR 390-2152 COLLECT

VHF

marine radio telephone 12 channel, fully crystalized, full features only $399.95, marine horn $19.95.
B.C. SOUND & RADIO Service
931 FORT 383-4731

24' 1974 WINNER FRESH water cooled 188hp Mercury inboard outboard, command bridge, head, alcohol stove, sink, ice box, cabin heater, CB, trim tabs, swim grid, dinghy, very low hours, moorage 'til April, $14,500 or offers. 478-4562

26' TELSTAR. AN IMMACUlate F/G command bridge cruiser, f/w 350 GM power with V drive. Options include radio telephone, gas detector, trim tabs, stereo, dinghy etc. $29,500. B/H available. John Allen, Van Isle Marina 656-1138.

STERNDRIVES

SERVICE
Mercruiser — O.M.C. — Volvo
Marine Power Products
Service — Centre
402-A Esquimalt Rd. 382-1211

McQUADE'S MARINE SUPPLY
1252 Wharf St. 388-4343

CHEOY LEE
Diesel Trawlers
For Information Call
ANGLER'S ANCHORAGE MARINA
652-3531 933 Marchant Rd.
Brentwood Bay

48' LIVEABOARD SCHOONER, Perkins diesel, valid C license, 3 state rooms, 2 station steering, fully equipped, perfect for charter vessel. $165,000. Property considered in trade. Capital City Boat Brokers: 386-7555.

44' CLASSIC DOUBLE—Ender, twin Perkins diesel, FWC, sounder, VHF, excellent liveaboard, recent survey available. $34,900. Trades welcome. Capital City Boat Brokers: 386-7555.

NATIONAL, WITH LOCATIONS on both sides of the water, offer an efficient brokerage service. Moorage at our sales docks is available to exclusive listings. For professional advice call 656-3966.

76—20' DOUBLE EAGLE 225 hp. Wakesha 420 hrs. F.W.C., tabs, sndr, ssb/cb, comp, spt lt, fg dgy, hrn, mtr brkt, 3 prps, 2 grnd tkl, 2 fl syst., gly pk, wrd dl bat, and much more. Exc cond $11,000. 723-6415.

24' SEALANDER HOUSEBOAT with tandem trailer, sleeps 6, propane fridge, furnace and stove, pressure hot and cold water, shower and toilet, 302 fresh water cooled Waukesha, many extras. 112-753-2609.

OMC STAINLESS STEEL PROpellor for 85-115 HP outboard, $105. Brass propellor, shaft, bearings and rudder for clinker, $75. Salt water pump, manifold, end plate, thermostat and housing for 170 HP Volvo. 652-3703

EXTREMELY SAFE SEAWORthy fish boat, canvas cabin, 55 horsepower Evinrude, sounder, trailer, good cod boat, 22', 1½ years old. Must sell, $4,495 or swap for aluminum boat and cash. 592-2945.

ASSOCIATED MARINE SALES
COWICHAN BROKER
28' Cutter family cruiser, $22,500. 1979 17'6" Double Eagle Sports Fisher reduced to $9200. 1972 22' Reinell $9300. Many more. 112-743-2751.

31' CRUISE-A-HOME. AN original 1-owner vessel in immaculate condition (1977). Approx. $3800 in extras. Some financing avail. at 12%. $45,000. Boathouse avail. John Allen, Van Isle Marina, 656-1138.

27'5 BAYLINER VICTORIA, Command bridge, forward cabin, head, galley, aft cabin, sink, head, sleeps five, anchor, CB, VHF, sounder, compasses. Mint. $28,000. Phone 112-338-8816.

CAMPER-NICHOLSON 36' special offshore diesel cruiser. Oilheat, extra heavy construction. Ocean proved, snap at $43,950. On display at VICTORIA BOAT MART, 453 Head St. 383-3324.

HANDYMAN'S SPECIAL: 26 ft. Express Cruiser, engine good condition, needs some refinishing, VHF, Sounder, Furnace, standup head. Bargain priced for quick sale, $6,900. Port Alberni, 723-7214.

A.M.S. MULTIPLE LISTING SERVICE
Buy, sell or trade
478-7686

ISLAND MARINE
TRADING CENTRE
for the
Commercial fishing industry
479-8822 479-8807

80 BOATS and MARINE

DOUBLE EAGLE

18.5', 170 Volvo, in as new condition. Complete with anchor, CB. Moorage available. $7,900. Evenings 652-4777, Days 652-4411.

19' BY—GLASPLY

Family Cruiser, as new, low hours, loaded with options. Dinghy, and Tandem trailer. 652-5756.

MERC CRUISER PARTS & SERVICE

Canoe Cove Marina Ltd. 656-5633

1974 24' REINELL SEDAN Cruiser, 188 horsepower Mercruiser, CB, enclosed head, Sportyak, moorage available at Westport Marina, $13,000 or offers. 479-8495.

18'6" FIBERFOAM TRIHULL, excellent ocean boat and good ski/fish boat, new 140 motor, Calkins trailer very dependable. $6800 or best offer. Must sell. 479-1746.

79 21' CAMPION 200 OMC FWC, bulkhead, galley, dinette, compass, sounder, tabs, swim grid, stair prop, dual batteries, anchor pack, CB radio, $16,500. 479-8795.

PERKINS—4—107, 47 HP DIEsel marine engine. Zero hours on complete overhaul, instruments, and accessories. $2500. Phone Duncan after 5, 112-748-9808.

1953 PETERBOROUGH Comet, varnished oak, mahogany. Red cedar stripped hull and deck. Original 35 HP Johnson. Like new; must be seen. $2500. 598-9189.

22' REINELL '74, COMMAND Bridge, full galley, head, swim grid, trim tabs, new canvas, CB, depth sounder, moored Canoe Cove. Asking $13,000 or best offer. 478-4713.

APOLLO 32' DANISH CRUISer. A-1 condition and maintenance schedule. Twin Perkins diesel, new top etc. Spring haulout complete. $64,500. 384-2304 after 5pm

"ENDAXI" 37' W. C. TROLLER at Tofino. Tel. 725-3302. New Gurdies and Loran C, insulated hold, good condition. Fully equipped and ready to go fishing. $87,000.

17' BAYLINER MUTINY, 70 HP Johnson, and 18 hp kicker, Road Runner trailer, very clean. $6950
Call John Roland,
PASSAGE MARINE
656-2580

BLUE DOLPHIN CHARTERS
Salmon and group charters, phone or write early for reservations, 928-3148. 115 miles north of Campbell River. Telegraph Cove, V0N 3J0

23' CEDAR PLANK CABIN cruiser. Gray Marine Power Cruiser, 7 knots at 1 GPH. Galley, head, CB, dinghy, recent survey. Trolling motor, plus many extras. $5500. 112-246-4075

24' BOAT TRAILER

Calkins tandem with brakes, 6,000 pound capacity. Excellent condition. $2500. 477-7621.

26' CAMPION INBOARD OUTboard, 189 hours on boat and motor, sleeps 4, stove with oven, full head, $19,995. 478-0003 after 5pm.

TWO 12 TON HERRING skiffs, $7500 each, plus two brand new Johnson 35hp motors, used 15 hours each, $1250 each. 477-7166

3-CYLINDER 45 HP HERcules diesel, total rebuild, FWC, transmission, instrumentation. $3950. Capital City Boat Brokers: 386-7555.

EXTREMELY SEAWORTHY fishing boat, 16' clinker built fibreglass. 5 horsepower inboard, Roadrunner trailer. Excellent condition. $4500. 658-1090

23' FIBREFORM HARDTOP, on tandem Roadrunner trailer, comes with 73 Chev 1 ton on baby duals. All in immaculate condition. $16,500. 478-6132

ALMOST NEW
1980 Bayliner 23½', 225 Volvo I/O. All reasonable offers considered. Can be seen at West Bay C35. 384-3303, 388-0161

18' GLEN L THUNDERBOLT, 350 Olds, new paint, propeller and shaft, never seen salt water, as is or finished. 388-6275 pager 2726, after 6pm.

32' FIBERGLASS OVER PLYwood planing hull, (home-built); Perkins diesel, fully equipped including furnace. Offers 478-3777.

28' CLASSIC CHRIS CRAFT, low hours on rebuilt power, 2-3 gallons per hour, new canvas, sleeps 5, head and galley, dinghy, $14,500. 656-5477

16½' K & C, BETTER THAN new. 65HP Merc. 1500lb Roadrunner trailer. Lots of extras. Excellent condition. $5200. 477-8150 after 4pm.

REPOWERING YOUR BOAT? Volvo MD27 diesel, 6 cylinder, 85 hp, FWC, 2.5 to 1 reduction, excellent condition, $2995. 474-2417.

1979 4 HP JOHNSON, USED only 4 hours in fresh water, as new, self contained fuel tank, ideal small boat motor, $425. 478-0232.

V8 FORD MARINE ENGINE, fresh water cooled, B&W Bellhousing, instrument panel, manifold, etc. Running in boat. $450 or reasonable offer. 656-5475.

22' K & C REMOTORED 21 hours, new canvas, dinghy, sounder, CB, OB bracket, Rod mounts, compass, anchor pack, swim grid. $10,900. 477-4227.

12' PLYWOOD/FIBREGLASS speedboat. Steering and canvas cover. Complete with overhauled 18 horsepower Evinrude, gas tank. $575. 477-0572

MUST SELL! 33' CLASSIC DISplacement, suitable live-aboard, well equipped. Asking $13,000. $5,000. down. 10% on balance/year. 112-748-1809.

1976 GLASPLY 19' CUTTY cabin, marine head, 140 Mercury, inboard/outboard, Calkins trailer, many extras. $13,500. 477-2272, 479-6996.

24' REINELL COMMAND Bridge 1974, 480 hours, new canvas, trim tabs, swim grid, CB, DS, fully equipped. $12,900. 382-0075 or 598-3178.

CLASSIC DIESEL CRUISER, MV Kit-Gard, 36' command bridge, 3 cylinder Gardner FWC, marine oil stove and heater, sleeps five. $29,500. 478-3188.

MUST SELL '73 24' SEA RAY, Command Bridge, lots of extras, new canvas, excellent condition. $17,500 or offers. 479-9983.

SELL OR TRADE 20' MONK cruiser, value $3000. Consider light truck, good travel trailer or ? 642-5975

LICENCED MECHANIC WILL repair Johnson and Evinrude, from 2-40 HP, 1625 Pear Street, 592-3743.

15' THUNDERCRAFT SKI boat, 1977 Johnson 55, galvanized trailer, full canvas. $3375. 386-3680.

LUCKY STRIKE CHARTERS now taking reservations. Book early. Details, 384-2783 or 382-0307.

20HP MERCURY OUTBOARD. Excellent condition. Offers to $800. Electric trolling motor, $120. 598-7413

BRAND NEW 14' STRATAcraft boat and trailer, automatic 40 hp Mercury plus many extras. $4300. 474-2904

16' BOAT WITH TRAILER, 20 HP Johnson, tank and controls. $1000 or best offer. Will take trades. 474-1311, 479-3231.

17' FIBERFORM WITH TRAILer, canvas top, 140 Mercruiser IB/OB, CB, paddles, life jackets. $5300. 642-3792 after 6.

1979 APOLLO, 18', 470 MERcruiser, fresh water cooled, depth sounder, anchor, trailer, as new. 721-5131

20 HP JOHNSON, LONGSHAFT, with tank, 1972. Excellent condition. $425. 384-3753

80 BOATS and MARINE

VAN ISLE MARINA

POWER

23' Larsen; 24' Campion C/B; 24' Fiberform; 26' Winner C/B; 26' Tolly; 26' Fisherman's Delight; 26' Telstar; 26' Trojan; 26' 'Sel Cruiser; 26' Garden; 26' Displ. Cruiser; 27' Fairliner; 28' Executive; 28' Disp. Cruiser; 28' Luhrs; 28' Chriscraft; 30' Chriscraft; 30' disp. cruiser; 30' Grenfell; 30' Ex-fish boat; 31' Enno's; 31' Cruise-A-Home; 32' Grenfell; 32' Disp. Cruiser; 32' Spencer; 32' Tollycraft; 34' Diesel Displ.; 34' Trawler; 34' Fairliner; 34' Tolly Tri-Cabin; 36' Chris sdn.; 36' Diesel Classic; 37' Monk; 38' Tolly; 40' Monk; 41' Canoe Cove; 42' C.T. Trawler; 44' McQueen; 44' Garden; 48' Tug; 51' Motor Cruiser; 52' Monk; 65' Ex Dept. Fisheries.

SAIL

20' Sloop; 20' Newport; 22' Sloop; Exceptional 25' C & C; 26' Traditional Sloop; 26' Haida; 29' Ranger; 30' Motor Sailer; 34' Cutter; 35' Atkins Sloop; 39' Motor Sailer; 37' Rafiki; 40' Island Motor Sailer; 41' Cutter.

The above is an example of some of the vessels we are seriously offering for sale. For more information please contact JOHN ALLEN at
VAN ISLE MARINA CO. LTD.
Harbour Road Box 2130
656-1138 Sidney, B.C.

STYROFOAM BILLETS

For floatation (docks, rafts, boathouses, etc.). Won't rot, rust or cumble. 2 sizes available at
PELAGIC
428 E. Burnside
386-1811 386-7814

12' AND 14' PLYWOOD BOATS with trailers. $200 each. 478-2980.

21' DIESEL DISPLACEMENT. Teak on glass, extras. $17,000 negotiable. 383-2806 after 5pm

76 MERC 20, REMOTE CONtrols, and tank. $675. 384-2475 after 5pm

WANTED: SMALL PLASTIC dinghy (less than 7'), Sport-Yac type. Rick 383-8369, 381-2151.

BOAT FOR SALE, B-LICENsed Gill Netter, diesel motor. Best offer. 112-271-5201.

MERCURY 4HP OUTBOARD motor, like new, with tank, $375. Phone 658-1057.

15½' BOAT, TRAILER, AND 40 HP 1963 Whitetop Mercury. $1000 firm. After 5 pm, 595-8839.

12' ALUMINUM CARTOPPER and new 7.5 horse outboard, $900. Excellent quality boat. 479-9170.

FOR SALE C-LICENSE, GOOD for 36'5" boat, $6000 or best offer. 388-5874.

30' MOORAGE AVAILABLE AT a Sidney area Marina. 592-5383 after 5 pm.

1977 20 HP JOHNSON, NO SALT, excellent condition, $800. 595-3268.

12' ALUMINUM THORNE, ACcessories, 6 horsepower Johnson as new. $1000 firm. 477-2737.

65' WESTCOAST DRAGGER "Jo-Marc "Squire & Coombs, 384-3363.

36' DIESEL CRUISER, SUITable for liveaboard. Asking, $10,300. To view phone 386-2624.

1974 18½' REINELL, 165 I/O; 75 E-Z loader trailer. $7000: 478-5113.

39' WOOD W.C.T. 10 TON A LIC. Ray Mason, Island Marine. 479-8822.

ZODIAC MKII COMPACT, 20 HP Merc and tank. $3400. 384-1535.

16' CANAVENTURE, 50 ELEC Merc OB. Roadrunner trailer, 598-3446 after 5 PM

17'6" DORY, IDEAL ALL PURpose boat, reduced asking $1000. 478-0877

IMMACULATE 22' STARcraft cruiser, Calkins trailer, $7900. Trade. 478-0159.

20' FIBERGLASS INboard/outboard, unfinished. 384-2747.

BATTERIES, ALL SIZES. Capital Radiators & Batteries, 817 Fisgard Street, 385-0421.

1976 24' FIBERFORM "BAJA", low hours, with trailer, will trade. 112-743-2808.

25' WOODEN HOUSEBOAT for sale. Must sell. Offers. 386-2624.

14' SPORT RUNABOUT, AND enclosed trailer, like new, very fast. $3900. 477-3679.

40 HP JOHNSON ELECTRIC, long shaft, controls and tank, $525. 656-1635.

2HP EVINRUDE, NEVER IN salt water, new condition, 40 hours, $225 firm. 652-2528

15' COBRA WITH 65 HP JOHNson and trailer. Very fast. 384-3929, 656-6457.

16' BOAT WITH TRAILER, EXcellent condition, many extras. $3950. 478-9295 or 642-4769.

36' DIESEL LIVEABOARD. Priced to sell, $6000. Phone 385-1549

33 EVINRUDE SHORT SHAFT, runs well, $375 or offers. 479-6107

13' PLYWOOD BOAT AND trailer, oak keel and stem, made at Maple Bay. 595-7437.

TWO 170 VOLVO ENGINES, mostly new parts. Quick sale. $600 each. After 6, 656-0315.

16' FRONTIERSMAN CANOE, good condition, paddles included, $420. 598-2065.

50 MERC OUTBOARD, COMplete with controls, gas tanks, $500. 656-1861.

15' FIBERGLASS OVER PLYwood runabout, 33HP Evinrude plus trailer. $1300. 658-8779.

"BEEP BEEP"
76 Tandem Roadrunner boat trailer for 22' boat. 112-743-5233.

15' K & C FIBERGLASS BOAT, 40HP electric start, 2 tanks, $1900. 112-746-4165.

14' CLINKER ROADRUNNER trailer, 6HP Johnson, tank, oars. Offers. 384-2783.

12½' ALUMINUM BOAT, 7½ HP Merc outboard, asking $900. 652-5798.

EXCHANGE INFLATABLE boat for best 12 horse outboard Evinrude or Johnson. 656-5762

2-MAN HEAVY DUTY RUBberized dinghy, oars, never used, $70. 383-1208.

1972 65 HP EVINRUDE SHORT shaft, like new, very low hours, $1150. 479-8190.

15½' HOURSTON. 55 HP Evinrude, just broken in. Phone 474-1420 evenings.

3 HP EVINRUDE, RUNS good, needs tuneup. $125. Phone 382-5254

18½' SPEEDBOAT, FIBERglass hull and deck, sacrifice $900. 383-3525

UNIVERSAL ATOMIC 4 direct drive, running condition. $400. 652-1489

FOR SALE, 9½ HP Evinrude. Phone 384-0334

12' FIBERGLASS ROW BOAT and trailer, with paddles. $600 or best offer. 382-3016.

26' CRUISER, INBOARD-OUTboard, F.W.C. In excellent condition. 478-7686

22' STARCRAFT, LOADED, Roadrunner trailer. Open to offers. Trades. 656-6806.

80 BOATS and MARINE

17' BRANDLMAYR, FULL camper top, fiberglassed hull, heavy duty tilt trailer, no motor. $1700 or best offer. 592-0121.

1965 MERC, 50 HP SHORT shaft O/B, complete with tank and controls, $550. Holsclaw 800 lb boat trailer, $150. 598-7818

MOVING, MUST SELL, HOMEmade boat, good engine, 3 gas tanks. Trailer needs tires. $900 or offers. 384-0433

17' STARCRAFT TRIHULL, 100 HP Evinrude, 1,600 lb. Gater trailer, never in salt water, good condition, $3,795. 477-8035.

17½' GLEN L SEA KNIGHT DEsign. Yellow cedar hull. Good boat for fishing, 2 motors. $1,300. 382-1081.

1980 ROADRUNNER GALVANized trailer, 1200 pound capacity, value $700, never been used will sell for $640. 477-0598

23' SABRECRAFT SEDAN cruiser, 1976, 190 OMC, low hours, extras, $11,500. 112-743-9210.

16' BOAT, 35 HP EVINRUDE motor with Roadrunner trailer, $2000 or best offer. Can be seen at 3234 Rutledge, 388-7960.

MARINE REPAIRS. INboard/outboard. Reasonable rates. After 5 and weekends, 478-9203.

81 SAILBOATS

Gypsy Yacht Sales
"Exclusively Sailboats"

PACIFIC GOLD

1979 C&C 38. The best available. Partial list includes North sails, 12 Barient winches, Brookes-Gatehouse instrument console, Headfoil 11, wheel steering, 55 ch. VHF, full boat cover and lots, lots more. As new and on display, $94,000 FIRM

PILOTHOUSE 42

Well equipped for cruise or liveaboard. $84,000

VIKING 33

Loaded. $49,900

COLUMBIA 30

Hood sails. $39,900

NORTHSTAR

26 Diesel. $23,000

T-BIRD 26

booth built. $17,900

SANJUAN 24

$14,900

CROWN 23 MK2

1975. $14,500

GOOD SAILBOAT LISTINGS WANTED
2270 Harbour Rd., Sidney
656-5591

MOVE IT OUT

TO CLEAR ESTATE
36' Colvin steel ketch.
CLOSEST REASONABLE OFFER TO $33,000
Sails, power, radio, et al. Take on water, fuel, and grub, and sail her away!

CAPITAL CITY BOAT BROKERS
Day or night 386-7555

SPECIAL SALE OF SMALL family sail boats.
Kits 20 choice of 2, from $3,500
Corsair 3 bth keel, OB, 4 sails $3,750
Buccaneer 24' Keel, OB, etc. $6,900
Matilda 4 bth deluxe, all glass $7,000
Clipper 21 4 bth, 4 sails, OB, etc. $7,900
Chapelle 22 Classic Cat ketch $8,200
Catalina 22 deluxe and loaded $10,900
Rawson 25 Keel, 5 bth, value $11,900
All on display at Victoria Boat Mart, 453 Head St. The sail boat centre. 383-3324.

Ensign Yachts

New C & C 25
Base Price $18,990
(f.o.b. factory)
Summer Delivery Avail.
2270 Harbour Rd. 656-7744
592-5606 Eves.

LASER

A simple, thrilling sailboat. Fun for beginners — super for the racing fanatic. Over 100,000 sold. Easily to car top, unsinkable, 14' of dynamite.
SPRING SPECIAL $1695

SAILTREND
1157 Newport
592-2711

San Juan Yachts

21'-34' SAILBOATS
Your Vancouver Island REPRESENTATIVE
Announces 21'-23'-28'
ARRIVING SOON

Deep Cove Marina and Yacht Sales Ltd.
109912 Madrona Dr. Sidney
656-2810

FANTASIE, 34' FAST CRUISing sloop, Atomic power, teak decks, try $34,500
TAIHOA 38' dbtender, diesel gaff cutter, immac int. accoms for all seasons, ask $69,000
AURORA V, classic 32' Chapelle Sharpie ketch, Wind-wizard. Offers on $11,900
RAINBOW 27' special Whaler conversion, gaff rig, fireplace. Just $7,500
All on display at VICTORIA BOAT MART. 453 Head St. The Sailboat Centre of Victoria. 383-3324.

24' MIRAGE (C&C)

Marine head, galley with kerosene stove, dinette, sleeps four. This is a totally race prepared unit with numerous wins to its credit including two 2nd place finishes in Juan de Fuca and 1st place in Southern Straits Race. Sail inventory includes tri-radial spinnaker, head spinnaker, drifter, 160% genoa, storm jib, working jib, 70% jib and main. Knot meter and log. Totally cockpit controlled. For appointment to view call Dave Brownell at Advance Yachts Ltd, 598-3366.

ARCTIC-TROPIC CRUISING BOAT SALES MAPLE BAY, B.C.
Good liveaboard & offshore sailboats on hand to suit all budgets. We'll help you find the right boat. Write for information or come and see us. Contact offshore cruising specialists Pat or John Samson, R.R. 1, Maple Bay, Duncan, B.C. 112-748-8950

RENAISSANCE

Unique custom built Kirby ¼-ton yacht. Superbly fitted out for racing or cruising. Teak decks, Yamar diesel, north sails. All beautifully maintained. $29,900. 595-2126.

81 SAILBOATS

REPOSSESSED. HUGE LIveaboard 41' Spencer diesel motorsailer, oilheat, Yanmar 30, H&C, alloy spars, 3 Dac sails, all essentially NEW. Offers on $44,950. On display at VICTORIA BOAT MART 453 Head St. 383-3324.

THUNDERBIRD YACHT SALES
WESTPORT MARINA
Next to Swartz Bay Ferry
2075 Tryon Road, Sidney, B.C.
656-5832
NEW SAILBOATS and BROKERAGE SAILBOATS
OPEN 9 a.m.-5 p.m.
7 DAYS A WEEK

CT 37 CUTTER 1976
CT 41 Ketch, 1974
41' Garden Ketch, 1968
Hughes 25' sloop, 1971
38' Diesel Cruiser, 1967
31' Monk Diesel, 1960
43' Twin Screw power, 1953
GEOFF SIMPSON, Maple Bay
112-748-3242, Calgary 262-3971.

26' THUNDERBIRD SLOOP, measured, fiberglass over ply, glassed keel, 6 sails including spinnaker, boat cover, depth sounder, digital knotmeter log, dinghy, 9.9 Chrysler, complete refit. $8900. Salt Spring Island. 112-653-4661

35' CUSTOM BUILT JUNK rigged Colvin Saugeen Witch, steel construction, some interior work needed, Volvo diesel, best offer to $37,900. Trades welcome. Capital City Boat Brokers: 386-7555.

SAANICH LUMBER YARDS
PRAM DINGHY KIT $66.00
SABOT KIT $80.00
KAYAK (PARTLY ASSEMBLED) $45.00
1496 ADMIRALS ROAD 385-2486

35' STEEL KETCH, LIVEAboard, Volvo Diesel, fully equipped, needs some TLC. Try $35,800. Could carry some paper. Capital City Boat Brokers: 386-7555.

VICTORIA BOAT MART. SPECIAL OFFERING OF classic wooden yachts. DIOGENES famous Atkin 32 ft. cutter, all rebuilt, liveaboard, $37,900. 453 Head St., 383-3324.

ENDURANCE 35, CUSTOM built, 1976, aft cabin, center cockpit, modified cutter rig, ocean proven, large inventory, excellent condition. $80,000. 656-2386.

SPENCER 35, ONE OWNER, excellent condition. Teak interior; Wagner steering; Volvo MD2 diesel engine. Asking midfifties. Telephone Pender Island 629-6604.

VICTORIA SAILING SCHOOL

Dinghy for sale. 383-4011

CLASSIC 24' GAFF RIGGED sloop, cedar on oak, well equipped, 9½HP OB, dacron sails. $13,000 firm. Phone Duncan after 5, 112-748-9808.

SPECIAL OFFER. 36' OFFshore diesel cutter, MD2B, shower and all mod cons. See FELICES at VICTORIA BOAT MART 453 Head St. 383-3324.

20' KITSALANO, IDEAL DAY sailer, 6½hp Johnson, 2 dacronn sails, recently refinished, glass over ply, fined keel, $3600. 652-2064, 474-2513.

VIVACITY 20, HD CRUISING sloop, 4 bth, UK built, fixed keel, WC 3 sails, well worth $8,900. On display at VICTORIA BOAT MART 453 Head St. 383-3324.

CHARTER. 26' SLOOP AVAILable for charter by the week. Skippered day charters or private sailing instruction available. 477-3467.

J—24
6 months old. Offered at well below replacement. 652-3520.

31' KISMET TRIMARAN, stainless rigged, aluminum spar, excellent liveaboard. 383-1558

CROWN 23 EXCELLENT CONdition loaded including, Genoa, Spinnaker, Knotmeter, 9.5 O.B. 274-9648 eve.

SAN JUAN 24, 6 SAILS, 9.9 Merc, compass, sounders, 2 burner stove, $14,500. Call Nanaimo 754-7828 or home 758-7825.

9.5 JOHNSON $400. 20' SLOOP, glass over strip plank $1450. 656-5860

WANTED 14'—18' CATAMAran, reasonable price. Leave name and number at 382-0928.

20' SLOOP, 4.5 MERC, SLEEPS 2 in comfort, extras. $3500. 658-5339.

14' ENTERPRISE FIBERglass, 3 main, 2 jibs. Must sell. 477-2730.

26' SLOOP, CREWED OR CAPtained Charters. 385-2425.

18' WOODEN DAYSAILER, sails and trailer. 652-9395

23' CUB SAILBOAT, MOORage, $4585. 477-1310.

26' CRUISING SAIL, FIBERglass, no power, offers. 386-9154.

83 AIRCRAFT

CESSNA 180 FLOAT PLANE, including wheels. Excellent condition. Low time. June 28th C of A. $30,000. Terms considered. 652-3428.

92 SPORTING GOODS

Robinson's
EVERYDAY LOW PRICES
SALES—SERVICE
SELECTION

BROWNING SALE
Extended 1 Week
BEAT THE 1980 PRICES
B.L.R. lever, 243-308, reg. $395, Sale $359 — Single shot mod. 78, reg. $445, Sale $399 — 12G auto 3" mod. 2000, $495, Sale $439 — New bolt action BBR 270, 20/06, 7mm, $495, Sale $449 — 12G pump, $395, Sale $359 — 45 auto pistol, $495 — 22 auto Challenger II, $285, Sale $245 — 9mm auto, $675, Sale $485.

Don't Wait,
Some 1 Of A Kind Only
Use Our Interest Free Lay-A-Way
EXPERT GUNSMITHING
1307 Broad St. 385-3429

SPECIALTY GUNS INT KNIVES LTD

THIS WEEKS SPECIAL
Savage 99E Lever Action 308 cal — NEW — Two only Reg. $350.00 Spec. only $289.00 ea.
SOMETHING NEW EVERY WEEK
Czech CZ75 9MM Pistol — Lee Enfield No. 1 Mk. 3 Full Wood with Bayonet — Brand New Mausers K-98 8MM with Bayonet — also latest Digest Books.
576 Yates St. 383-2422
P.S. Don't forget Father's Day June 15

FRANK WHITE'S SCUBA SHOP
832 Fisgard 385-4713
Aluminum 80J Tanks
$199.00
Price increasing July 1
Prices in Vancouver — Now $260
So Buy Now And Save
Next Scuba Course
Starts July 28 — Register Now

30.06 HUSQUVARNA, 270 Browning semi auto, Bear Super Grizzly bow. 384-7550.

FULL SIZE POOL TABLE. BURNABY 438-5288.

92 SPORTING GOODS

RIMPAC DIVERS Ltd.
If you have always wanted to learn to scuba dive, now is the time to enroll in a course starting June 23. It's safe, it's fun, it's exciting, and the cost is reasonable when you join in a scuba diving course taught by "The Professionals" at Rimpac Divers, 9818 Fifth St., Sidney or phone 656-6313.

PLAY-MOR RECREATIONS LTD.
We Specialize In Billiard Table Repairs and Recovering Billiard and Foosball Tables Cues — Accessories
517 Kelvin 384-3332

MOGUL SPORTS
Family Camping Equipment Backpacking, clothing, tents SALES—RENTALS—SERVICE
629 Pandora 384-2224

REMMINGTON MODEL 700, 8mm magnum with 4 power scope and box of shells, only 1 shot fired out of it. New condition. $350 firm. 478-8902.

GUNSMITH BARREL VICE, very massive, adjustable action wrench, some bushings. $75. 479-4458.

USED POOL TABLES, FOOSball games and 2-part cues. ACO Enterprises Ltd, 517 Esquimalt Road, 384-8913.

VINYL WEIGHT SET, 210 pounds, York bench with leg attachments, belt, course books, like new, $150. 383-5002

MENS WET SUIT, 5'10", 150 lbs. hoods, boots, fins, etc. $250 for all. 383-0543.

12 GAUGE REMINGTON pump, good condition. 479-9653 after 6pm

COMPLETE SET OF OLDER Palmer right hand golf clubs and bag, no cart, $50. 592-9109.

EUROARMS NEW ARMY .44 black powder for sale. 478-6179

WINCHESTER MODEL 12 trap gun, $475. 382-0312.

SCUBA GEAR AND ACCESSories for sale. 386-0825 anytime.

USED GUNS. OLD RIC'S PAWN Shop, 555 Johnson, 384-5422.

CANNONBALLS FOR SALE for sports fisherman. 479-5528.

FOR SALE, ADULT GOALIE pads. 385-2102.

93 CAMERAS, SUPPLIES and PHOTO FINISHING

KITS Cameras
LOWER COMMERCE MALL
1175 Douglas at View 388-6821

Used 5x70 Alpha 1 w/case	$129.95
Used 85-205 zoom PTXS	$169.95
Used 2X tele converter PTXS	$19.88
Used Kodak EK4 camera	$19.95
Used Topcan RE-2 w/case	$129.95
Used Praktica L w/case	$79.95

ALL GUARANTEED

Used B&W super 8 projector	$89.88
Used zoom 80-200 for Konica	$189.88
Used 7x35 binoculars	$24.95
Used Konica bellows	$69.95
Used Yashica ME-1 w/case	$64.95
Used 3X tele converter	$39.95

MAYFAIR SHOPPING CENTRE — 388-5226

bill's photo supply
DOWNTOWN at 1672 Douglas 383-7443
Put summer in your pocket with the MINOLTA weathermatic. The latest in underwater photography.

island colour labs
615 FORT 384-2242
Plus 8 locations to serve you. SAME DAY SERVICE on all C41 films — in by 10 a.m. out by 5 p.m.

1980 SWIFTSURE PHOTO'S NOW AVAILABLE.

Hilton PHOTO SUPPLIES
P.O. Box 750
Phone 246-4741
On Trans-Canada Highway at Chemainus

city photo
1227 Gov't. 385-5633
Everything you'll ever need . . . photographically that is!

1980 SWIFTSURE PHOTOS AVAILABLE
Order now thru Impact Photography 383-4671 after 7pm.

VIVITAR ZOOM LENS, SEries I Minolta Mount 75-210mm $325. Minolta Rokkor wide angle lens 3.5-28mm. $160. 383-0557 if no answer call 382-9327, Cheryl.

PENTAX AUTO 110 WITH telephoto lens and flash, only 4 months old, $300 complete. 383-2620

OLYMPUS OM1 WITH SIGMA 39-80 Macrozoom lenses, $400 or offers. 478-8874

PROJECTOR, STRATA 800, complete with accessories, $175. 384-0068

MAMIYA PRESS CAMERA with extras. 478-7850.

94 STORE and OFFICE FURNITURE and EQUIPMENT

NEARLY NEW ADLER ELECtric typewriter Model SE1000, 15". Plus 2 typeface elements. Still under warranty. Must sell immediately. Asking $650. Please call 479-4776.

TWO EXECUTIVE OFFICE suites, several junior executive desks, deluxe reception area furnishings. Phone Mr. Geddes or Mr. Thomson 479-1687.

SMITH-CORONA 2200 ELECtric typewriter for sale. Show room condition. Phone 646-2032 evenings.

3 SHOWCASES AND 2 DISPLAY units with glass shelves, very reasonable. 477-5909.

3M DRY PHOTOCOPIER, good condition, $125, regular $250. 383-2431 or 656-1405.

CASH REGISTER NCR 4 total plus tax, only $245. 384-2744 or eves. 479-0510.

NEW OFFICE DESKS Private. 656-5929

94 STORE and OFFICE FURNITURE and EQUIPMENT

OFFICE DESKS, ONLY 2 left, double pedestal with overhang, $275. All wood typing desk, $145. 385-6613, Monday-Friday.

HOBART MIXER, 12 QUARTS, good working order. $1000. Phone 385-6047

IMB SELECTRIC II, 12-PITCH, 15" carriage, as new. $650. 382-1127.

VIKING AUTOMATIC 12 electric portable typewriter, new. $200. 384-1581, after 5.

THREE 6' DISPLAY CABInets, $50, $100 and $150. 474-1311, 479-3231.

SECRETARIAL DESK, $285. Showcase, $95. Shelf unit, $75. 598-1892

BIEFFE QUATTRO DRAFTing table. 598-9148.

REPOSSESSED SLII COPYtron photo copier. 385-8746.

95 HEATING & FIREPLACES

IRON FIREMAN CUSTOM Mark II-85,000 BTU-oil furnace-all ducting and grills for 6 rooms and 250 gallon tank c/w fittings-$225. 477-8606.

COMPLETE HOT WATER heating for 1300 square foot house, presently oil fired, originally coal. 477-4822 evenings.

LOW BOY OIL FIRED HOT AIR furnace, excellent condition. $250. 478-0776.

FREE STANDING ACORN fireplace complete, pipes and base, $175. 474-2748

EXCHANGE OIL FURNACE for 20' insulated metal fireplace chimney or sell for $120. 656-5762

80,000 BTU OIL FURNACE, OIL tank, 100 gallons of oil, ducts and registers, $350. 478-5617.

96 MAJOR APPLIANCES

BILL'S BARGAIN BARN APpliance Warehouse located at 98 West Burnside Road next to Capital Market has the largest selection of reconditioned appliances in Victoria. Stoves, wall ovens, fridges, some with left hand doors, washers, dryers, upright and chest freezers, all in a variety of sizes and colours. 30 day warranty. Buy, sell, trade, dicker and deliver. 384-5721, 384-5235.

WANTED
We purchase washers, dryers, fridges, ranges — in working condition or not. ALLMAKE APPLIANCES, 385-2033.

RECONDITIONED
Washers, dryers, ranges, fridges. All fully guaranteed. Open Saturdays. Allmake Appliances, 385-2033, 2519 Douglas.

KITCHEN AID DISHWASHERS 1980 models in stock. Moffat appliances for less.
KENYON SALES
386-1214 (24 hrs.)

6 MONTH WARRANTY
Reconditioned refrigerators, freezers, washers, dryers and ranges. Trade-ins wanted.
PHOENIX APPLIANCES
384-0423 2009 Fernwood

NEW CLEARANCE
Frost free fridge $479, 30" deluxe range $369, 2 speed washer $399 matching dryer $269. Furniture Centre 388-7411.

FREE
In home microwave demonstration, no obligation. Find out if a microwave is right for you. Call Homark 381-5622.

ADMIRAL FROST FREE REfrigerator-Freezer with automatic icemaker and chilled water dispenser. Near new. $1050. 474-2904

FRIDGE, MCCLARY 16 CU. ft., harvest gold, frost-free $300, Stove Moffat, harvest gold, self-cleaning, eye level broiler $400. 656-6561.

HAVE PURCHASED SEARS Kenmore range. Selling white 30" Kenmore range. $70 or offer. 656-4929

APARTMENT SIZE REFRIGerator, Baycrest, good condition, $125. Call after 5 pm. 386-9016.

15 CU. FT. FROST FREE white fridge, $250. Speed Queen washer spin dryer, $125. Admiral dryer, $125. 383-6991.

PURCHASED BUILT-IN, selling portable Westinghouse dishwasher, excellent condition, $150. 592-7805.

LIKE NEW DOUBLE OVEN gourmet range. 16 cu. ft. GE fridge. 18 cu. ft. freezer. Yardman reel mower. 477-2947

REFRIGERATOR 15 CU. FT. frost free, ice maker, Harvest Gold. Cost $650, like new $395. 386-4238.

MAYTAG WASHERS FROM $589; DRYERS from $459 BUTLER BROTHERS, 1724 Douglas, 383-6911.

WASHER AND DRYER, EXcellent condition. Deep freeze. 474-1311 and 479-3231

WASHER AND DRYER, AN easy way to save money. Coin operated. 474-1311 and 479-3231

ADMIRAL CONTINUOUS clean stove, deluxe, 2 years, excellent condition, $375. 743-2164.

KELVINATOR WASHER AND dryer, $100 each. After 5, 595-0682.

KENMORE STOVE, SELF cleaning, avocado green. $225. Phone Monday, 656-3576.

VIKING CONTINIOUS CLEAN avocado range with rottisserie, $235. Phone 656-7662

SPEED QUEEN WASHER AND dryer, working condition, $250 pair. 652-4169

AVACADO FRIDGE AND stove $400 or will sell seperately. 388-7354.

DELUXE 40" STOVE (FRIGIDaire), good working condition. $35. 479-5111.

GE AUTOMATIC DRYER. Used 5 months. White. $300. 386-6870, 386-7377

INGLIS WASHER AND DRYER $150. Westinghouse stove $75. 384-4798.

MOFFAT FIESTA RANGE, white, good condition, $75. 658-5552

SPEED QUEEN COUNTERtop range, brand new, $250. 727-3245

FROST FREE FRIG AND stove, avocado, $425 the pair. 382-7452.

FRIDGE, 13 CUBIC FOOT, AND stove. Both white, Viking, in excellent condition. 477-3217.

PORTABLE DISHWASHER, medium size, General Electric, $175. Phone 478-6070

VIKING AUTOMATIC WASHer, excellent condition. $125. 478-0004

ADMIRAL PORTABLE DISHwasher, like new, $200. 592-2631

30" RANGE, NEW CONDItion, $100. 477-5651.

VIKING UPRIGHT FREEZER, 14 cu. ft. $100 firm. 595-6234

FRIGIDAIRE 16 CU. FT., bronze fridge, $190. 592-6656.

MAYTAG AUTOMATIC WASHer, $125. 592-3944.

DISHWASHER, GE, PORTable, $100 firm. 477-1774.

VIKING FRIDGE AND STOVE, white, for sale. 595-3520

97 FURNITURE

SOLID OAK EDWARDIAN rent desk, $250. Set of four antique Bentwood chairs, $200. Offers. 386-4359.

CHESTERFIELD AND CHAIR, recliner, twin beds, homemade wardrobe. Call 9 am-1 or after 6, 385-5495.

97 FURNITURE

LATEX RUBBER MATTRESSES
The mattress that gives even support to all parts of the body, truly the most comfortable mattress of all.

MATTRESSES

3'3" size, each piece	$199
Regular size, each piece	$249
Queen size, each piece	$289
King size mattress	$399

MATTRESS TOPPER PADS
ENJOY the luxurious comfort

Thick	Size	Rubber	Foam
1 in.	39x75	$27.25	$ 8.55
2 in.	39x75	$52.75	$17.25
1 in.	54x75	$37.75	$11.85
2 in.	54x75	$72.90	$23.65
1 in.	Queen	$44.65	$14.00
2 in.	Queen	$86.50	$28.00
1 in.	King	$58.50	$17.75
2 in.	King	$112.35	$36.40

IMMEDIATE DELIVERY
Open Fridays 'til 9 p.m.
EASY CREDIT terms available
Gregg Furniture
"The quality furniture store — where you can see how it's made"
2300 DOUGLAS 388-7365

SALE
SAT, SUN, MON
10 TIL 7
Giant Clearance Sale. New shipment arriving soon. See ad under Antiques. Come and browse at Pete's Place, Vancouver Island's largest importer of antiques and olde furnishings from England, Europe, and Eastern North America. Direct imports mean lower prices. Only 15 min from town, 786 Goldstream. 478-6000.

NEW CLEARANCE
3 pc bed suite $199, 5 pc oval pine dining room suite $349, sofa beds $269, end tables assorted styles to $200 now $89, 5 pc kitchen suite $139, wall units $129, 2 pc sofa & chair $389, sofa & love seat was $1449 to clear $779, 2 pc colonial sofa & chair 100% nylon was $1069 now $649, 5 pc bedrm suite slightly marked was $859 now $649. Furniture Centre, 388-7411.

FOAM MATTRESSES
and posture bases — all sizes from $76.72 a set.
THOMPSON'S
FOAM SHOP
3318 OAK ST. 385-7622

ESTATE SALE. COLOUR TV $250; modern chesterfield and chair $350; bedroom suite $150; 2 kitchen tables and chairs $25 set; extra bed 80" $50; or sell separate. Miscellaneous items. Saturday 10am-5pm. 384-5160, 477-2829.

SUMMER SALE
Lowest prices in town. If you find any price lower than us we will pay you triple the difference.
DODD'S Furniture
2563 Quadra 388-6663

UNUSED MINT CONDITION. Save 1/3. Finishing Touch oak ship's wheel coffee table; Sprague and Carlton maple swivel desk chair; Trend birch step end table; Singer 5 bulb fixture or swag. 598-4808

ROSEWOOD FRENCH PROvincial diningroom table with one leaf and five chairs $350. Highbacked gold chesterfield $275. Both in excellent condition. All day Friday and Saturday 'til 6:30pm. 384-3321

BUNK BEDS WITH MATtresses in good condition, $175. Matching pair of 3 drawer dressers with maple top, very good condition. 5 drawer highboy, old, painted, very good condition. $50 each. 382-3266.

BARGAIN BASEMENT SPEcials — Tea wagon $149; telephone table $59; drum table $43; plant table $19.95; bookshelf $39; glass door china cabinet $79. Echo Furniture, 704 View St., 384-2214.

WHOLESOME ONTARIO PINE Furniture by Pinecraft Ltd. (Illustrated catologues available). Displayed at Leafhill Galleries, 47 Bastion Square, Victoria. Further information, 656-6207.

ORNATE WALNUT DINING room suite, table with 2 leaves, 6 chairs with leather seats, long buffet and china cabinet with glass doors, beautiful set, $2495 or best offer. 479-0004, 381-3937

WALNUT CONSOLE DINING room table and 6 chairs, $700; coffee table $18; chesterfield and chair, brown, $90; dresser 47"X16" $60; bed side table $30; kitchen step chair, $15. 592-7375.

2-PIECE SECTIONAL WHITE Naugahyde chesterfield and chair, $350. 6-piece contemporary Deilcraft walnut dining suite, $450. Small liquor cabinet, $100. 477-2675.

COLONIAL LOVESEAT AND matching chair $350; 5 pc. wooden dinette $100; 2 pc. chesterfield suite $170; 9 pc. arborite dinette $180. Mel's Bargains, 3460 Quadra St. 384-3152.

CABINET CHEST OF DRAWers, solid mahogany with 3 drawers and large 2 door cabinet. Imported from Britain. Excellent construction and finish. $225. 386-5135 after 2pm.

BUILD YOUR FURNITURE and save lots of $$. Novices welcome. Tools 'N Space Woodworking, 338 Catherine St. 383-9600.

MOVING, MUST SELL 20" Electrohome colour TV. Excellent condition. $300 or best offer. Call between noon and 4pm. 478-6139.

IMPERIAL LOYALIST DINing suite, table opens to 8', 6 chairs, large buffet, corner cabinet, excellent condition. $1100. 477-5090.

DOUBLE BED WITH BOOKcase headboard and matching 7 drawer dresser with mirror, $150. 24"x36" mirror, $25. 478-7614.

DOUBLE BED BOX SPRING and mattress with metal frame, Duncan Phyfe coffee table, tall walnut finished bookcase. Prices negotiable. 382-8430.

EARLY 1900 CANADIAN OAK buffet, diningroom table and 6 chairs. Bedroom suite, Waterfall design. Two piece French Provincial chesterfield. 479-1765

HONDURAS MAHOGANY bedroom suite, 2 twin bedsteads, highboy, chiffonier, bedside table, wall mirror, good condition. To view 112-246-9534.

SOFA AND CHAIR, DARK brown, excellent condition, $500. Dinette set, $75. Double bed, headboard, chest of drawers, $175. 386-8737 evenings.

GOOD QUALITY 4 SEATER chesterfield and chair, woven material, green and gold. Immaculate condition. $425 or best offer. 656-5875

TYNAN KANT SAG CHESTERfield and chair, French Provincial chesterfield and chair, camp cot. 477-4909.

ANTIQUE CHINA CABINET; 8 piece dinette; floral chesterfield. Excellent condition. 479-0549.

MUSHROOM COLOURED chesterfield suite, good condition. 3 years old. Asking $200 firm. 386-4291.

RESPECTABLE BRITISH India carpet with underlay-about 40 years old, $400. 4317 Houlihan Place.

DELUXE CHESTERFIELD and chair, showroom condition, parchment colour, bargain $425. 382-6505.

54" MATTRESS AND BOX spring, and headboard. Good condition. $175. 479-5849

DESK 3'X4' STURDY 3 DRAWer wood desk, $70. 595-0730.

97 FURNITURE

Kilshaw's
auctions · appraisals
AUCTION EVERY FRIDAY NIGHT
OF VICTORIA
six generations
1115 FORT ST. 384-6441
BUY — SELL APPRAISE
1115 Fort St. 384-6441

Tillicum Furniture
1633 HILLSIDE 595-3331
Victoria's Largest LA—Z—BOY Dealer

END OF LINE SALE
Pacifica Living room furniture while stock lasts.
Monastery Furniture
942 FORT 383-2431

EXCELLENT STARTER OR rec room furniture. Colonial style chair, ottoman, couch/daybed. 382-1773

QUEEN WATERBED, UPHOLstered frame, CSA heater, complete like new $500 or best offer. 478-6529.

BAR STOOL, USED ONE month, $25. Fancy, newly stripped and varnished rocker, best offer. 384-6690 evenings.

DOUBLE BED WITH CABInets, large dresser with mirror, bureau. Good condition. $300 complete. 592-7919 after 3:30pm.

HIDE-A-BED, BROWN, never been used, $200. Chesterfield and chair, new condition, light green, $200. 595-2543.

DOUBLE BED, $110. BEAUTIful chesterfield and chair, $400. 1960 Fairfield Rd. 598-8264 after 4pm.

COLONIAL CHESTERFIELD and swivel rocker, newly upholstered, in excellent condition. $350 or best offer. 382-3901.

ANTIQUE PINE BUFFET, hand carved panels, original fittings, 48X36X18. $350. 386-5135 after 2pm.

KRUG BROS. 9 PIECE SOLID walnut dining suite, leather chair seats. Excellent condition, $3,000 or best offer. 595-6171.

BUNK BEDS, GOOD CONDItion, Wagon Wheel Colonial style, complete with mattresses, $80. 477-9232.

USED FURNITURE, IN VERY good condition. 386-8788 after 6pm.

QUEEN SIZE WATERBED, fine condition. Headboard, captain's drawers. $500. 592-2358

KITCHEN TABLE, 6 CHAIRS and extension, $130, good condition. 385-2007.

NEARLY NEW COUCH AND diningroom set. May be viewed at Apt. 8, 639 Constance Ave.

TWO CHESTERFIELDS FOR sale. Excellent condition. $550. 658-5834

HIDEABED, GOOD CONDItion. $100. Phone between 5-9pm, 479-2798

MAHOGANY UNIT SUITABLE for stereo, TV, aquarium, anything. Phone 385-1883.

8 PIECE LIVING ROOM FURniture. Almost new. $1900. 474-2904

SOFA BED AND MATCHING chair, good condition, $175. 385-0076.

WANTED: OLDER OVERstuffed couch and chair. 385-9554.

DOUBLE HIDE—A—BED, floral pattern, $200 cash. 385-0220 6—8 pm.

COLONIAL STYLE COUCH and chair, good condition. $150. 383-8093 after 5pm.

CHESTERFIELD AND CHAIR for sale, in good condition, $150. 479-5291.

7' COUCH, 10 YEARS OLD, good structural condition, green/gold colour, $150. 382-0192

SOLID MAPLE DINING ROOM suite, 8 pieces, like new, $1200. 592-2631

MEDIUM SIZE ROCKING chair, gold-brown. $45. Excellent condition. 385-5098.

COLONIAL CHESTERFIELD and chair, excellent condition, $350. 382-7091.

MODERN BEDROOM SUITE includes double dresser, mirror, chest and headboard. 383-6986.

GREEN NYLON CHESTERfield and chair, good condition, $200. 384-5239.

VILAS COLONIAL CHESTERfield and chair, as new, $625. 658-8947.

WALNUT CHEST OF DRAWers $125. Walnut sewing cabinet $150. 383-1927.

3 ETAGERES, BEAUTIFULLY finished, $500 each. Oak Bay Ave. 595-3015.

QUEEN SIZE WATERBED for sale, excellent condition. $300. 384-2468.

LARGE SOFA AND CHAIR, cut velvet in rust colors, $270 or offers. 592-7271.

ORIGINAL DUNCAN PHYFE single pedistal table with 4 matching chairs. $390. 595-6273.

FOR SALE. 4 PIECE LIVING room suite. $350. 388-5075 after 5:00 p.m.

GOLD HIDEABED, $85. SINgle bed, with headboard, in excellent condition, $60. 382-0738

MOVING. MUST SELL. HIdeabed, two couches, and swivel chair. 384-1120

DOUBLE BED, COMPLETE. $150 cash, offers. 382-8873.

BLUE FRENCH PROVINCIAL bedroom suite, $3000. 388-9468

COUCH AND CHAIR, EXCELlent condition, $100. 479-1836.

BLACK LEATHER CHESTERfield and chair $300. 388-4424.

WALNUT GATE LEG TABLE and 4 chairs, $275. 477-6228

TV AND STEREO COMPOnent stand 32"x48", $60. 382-9884

WANTED: COLONIAL SOFA bed, good condition. 478-5275

39" MATTRESS AND BOX spring bed $50. 479-3055.

7'X22" ANTIQUE BUFFET, asking $1,600. 383-3203.

OLD TYPE, GOOD HIDE-A-bed. $100. 652-1057.

98 TV, STEREO, RADIO SALES and SERVICE

STEREO COMPONENT SET complete, cheap. 474-1311 and 479-3231

JVC STEREO RECEIVER, turntable, cassette, speakers, $1000 or sell separately. 479-1026

SONY AMP, $310. SEARS PRO turntable, $145. 2 Ampex speakers, $80. Or all for $520. 595-4376.

STEREO, PRICED TO SELL. Deal of a lifetime. Asking $450. 385-1282

23—CHANNEL MIDLAND home based CB and antenna, $150. 382-3315.

98 TV, STEREO, RADIO SALES and SERVICE

Open 'til 9 Nightly!
385-5555
STEREOS-TV's-VIDEO
Technics-Panasonic
SPEAKERS
AR-KLH-Cerwin Vega
FULL SERVICE WARRANTY
—5 yrs. parts & labor on most new sound equipment!
—Loaner supplied during service. No charge
—Full credit upgrading 1st yr.
—No down payment (OAC)
—In store bank financing
—Yes, we take trades!
—Free delivery
CHARGEX-MASTERCHARGE

Technics Sound Pkge.
35 watt Technics receiver SA300, turntable SLD2 SBP25 3 way speakers with ADC Mag cartridge. Special $749.
No Down Payment, Low Monthly Payments (OAC)

Colour TV Specials
Panasonic 20" colour TV special $599. No Down Payment, Low Monthly Payments (OAC)

VIDEO—PANASONIC
Panasonic PV1100K Video machine. Special $1099. No Down Payment.

Car Stereo Specials
PIONEER—PANASONIC
Pioneer Panasonic
Pioneer KP1500 AM FM stereo cassette with TS165 speakers. Special pkge. $199.95
Open 10-9 Daily 10-6PM Sat.

INDEPENDENT BUYERS DISCOUNT SERVICE
INDEPENDENT AUDIO VIDEO
939C ESQUIMALT RD. 385-5555

MAGNAVOX
Colour TV year end clearance. Low cash prices and high trade-in allowance on your used colour TV. ELECTRON TV SALES and SERVICE. The home of quality service, 100 Burnside Rd. W., 383-5432.

QUAD 33/303
Pre-power amps. Just in. Very good condition. $449
CAV 388-6564
764-A YATES (IN THE MALL)

$10.
$10. service call anywhere in Victoria. Call Homark, 381-5622

COLOUR TV RENTALS
Now at a low price of $15 a month. Call today City Centre TV Sales and Rentals 477-6971.

FREE
Carry in service estimate.
WE GUARANTEE IT
HOMARK, 27 W. Burnside, 381-5622.

COMPONENTS SOLD SEPARately or as set, Marantz 1060 amp, Sony 510 speakers, Yamaha tape deck, Philips turntable, Sony tuner. 592-2935 between 5-7pm

23 CHANNEL SANYO BASE CB, ⅝ antenna, mast and wires, 50' cable, power mike $175. Panasonic stereo, includes cassette, turntable, speakers and mikes, $225. 479-9156.

PHASE LINEAR MODEL 4000 autocorrelation pre-amp. Has noise reduction and dynamic expansion circuitry. Also Linn Sondek LP12 turntable with Grace 707 arm. 385-5089.

MOVING EAST, MUST SELL LS-5 large 3-way house speakers, beautiful walnut cabinets, mid and high range controls, handle 100 watts, $400 pair or offers. Rod 385-1080.

SANYO CASSETTE DECK, 40 watt per channel amplifier, Sansui turntable with cartridge and Cirwin Vega speakers. Value $1500. Taking offers. 478-4212. Can be seen at 485 Island Hwy.

USED ZENITH 20" COLOR TV, $269; Also Quasar, $249; Westinghouse, $249; Panasonic $299 — all A-1 condition. Butler Brothers, 1724 Douglas, 383-6911.

LET'S MAKE A DEAL
Too many TV trades. Please come in make an offer. Homark, 27 W. Burnside, 381-5622.

20" MGA 100% SOLID STATE colour TV, 2 years old, $350. 6 mos. full warranty.
ATLAS STEREO & TV
763 Fort St. 385-2712

5'X6' TV
Less than $100
Free details. K Steffler, 3809 Dallimore Road, Victoria BC, V8X3W9

MOVING, MUST SELL. AKAI 960 4-channel receiver/amplifier, Akai CR-8108 track/recorder, two (3') Sentry 100 speakers. 384-0911 after 5.

VIKING 26" COLOUR TV $150. Akai cassette player $75. 383-2733 before noon Saturday or 383-5426 after 7pm or Sunday morning.

MUST SELL. SOLID STATE am/fm stereo receiver, with cassette deck, turntable and 2 speakers. Asking $250. Inquire 477-7603.

WE SERVICE ALL MAKES OF colour TV's, free in-shop estimates. Call now 477-6971. City Centre TV, 3970 Shelbourne St.

$45 BLACK AND WHITE, $145 color. Good condition with no risk guarantee. 383-8774 or 382-1234

$260, STEREO BAYCREST, AM/FM and record player, deck 8-track in good condition. Further information 721-5163

MOVING EAST. PIONEER cassette deck, Panasonic stereo receiver, Denon turntable, JBL speakers. Deanne 383-9426.

COMPLETE SOUND DESIGN stereo system. Giveaway for grads. Excellent condition. $175. 642-4677.

TRAM DIAMOND D201A PLUS D104 40 channel base station. All available extras. Offers. 383-8683.

SANSUI SC-3000 FRONT LOADing cassette deck, Dolby, memory bank, etc. $250 cash. 109-724 Sea Terrace

85 WATT TECHNICS RECEIVer, Connasieur belt drive turntable, Advant loud speaker. Between 6-7 pm, 479-7572.

ELECTROHOME STEREO tuner with Dual turntable and Toshiba tape deck with Dolby system. $350. 383-2620

MUST SELL, ONE PAIR OF large Advent speakers and 400 watt SAE PWR amp. Dinner time, 479-9910

CB HYGAIN I 40 CHANNEL with aerial, $70. Stereo AM/FM amp preamp with Wharfedale speakers, $150. 477-1707.

20" COLOUR TOSHIBA PORTable. Hardly used. Warrenty. $495. 386-6870, 386-7377

BRAND NEW 4 WAY SPEAKers, 50 watts, cassette deck, FM stereo, automatic. $85. 592-5610

20" SANYO COLORED TV, 1½ years old, good condition, 1 year warranty. Best offers. 385-5129.

3 BAND JERROLD CONVERTer with cord, reasonable price. Phone 598-5706

15" ADMIRAL COLOR PORTable, $225. Very good condition. 382-1081.

98 TV, STEREO, RADIO SALES and SERVICE

HILLSIDE Sight & Sound
595-8331
IN THE MALL

TRADE-INS

Klipshorn "Cornwall" spkrs. Pr.	$1100
S.A.E. Mk 9 Eq/pre-amp	$299.95
Pioneer SR 202W reverb.	$99.95

DEMO'S

Sony str-V3 35Wx2	$364.95
Sansui FR-D3 direct drive	$199.95
Sansui G4700 50Wx2	$539.95
Sansui G5700 75x2	$739.95
Akai AM 2200 25Wx2	$159.95
Akai GXC-715D cassettes	$499.95
Akai GX-4000D reel-reel	$499.95
BSR full-auto turntable	$99.95
Audio reflex equilizer	$299.95
Proximity 400W/CH power amp	$1199

MISC.

Tape head cleaning kit	$5.95
Record cleaning kit	$11.95
Stylus cleaning kit	$5.95
Toshiba Black Jack/calculator	$39.95
Record needles from	$5.95
Car cassette deck	$69.95-$89.95
Sanyo 20" color TV	$499
Electrohome 26" color console	$829.95

QUAD
Phono modification. Low noise, high slew rate, highest quality workmanship.

PHILIPS
Highest quality European speakers on sale now. SP 30's, walnut cabinets, 2-way, 40 watts, $350 a pair.
Philips raw speakers at wholesale prices!

New LEAR JET equalizer boosters for car audio. 30 watts, $129.95, 50 watts, $189.95.
Complete selection of Lear Jet car audio systems as low as $200 installed!
Complete service department for all audio makes. J&V Electronics, 2628 Bridge St. off Bay. 381-hifi

Mais Furniture & Appliances
36 years serving Victorian's
RENT COLOR TV'S from $20
1821 Cook 385-2435

SONYA 19" PORTABLE black and white tv, good condition, $75. 595-7678.

AKAI GX-210D REEL TO reel, 3 motors, auto reverse. $600 cash. 109-724 Sea Terrace.

TOSHIBA TAPE DECK PC3460, Pioneer SX880. 595-4197.

ZENITH 20" COLOR TV. GOOD condition. $200. 384-6418, after 5.

AKAI STEREO SYSTEM FOR sale, $850. 595-5798

RCA 26" COLOUR CONSOLE TV, works well. $125. 595-7678.

26" VIKING CONSOLE, STILL has warranty, $550. 388-4424.

99 GROCERIES, MEAT and PRODUCE

All Of This Meat
For $87.88/52 lbs/A-1
Cut, wrapped, frozen, 3 lbs. prime rib roast, 3 lbs. barbecue steaks, 4 lbs. pork chops, 3 lbs. cross rib roast, 3 lbs. bacon, 2 lbs. breakfast steaks, 12 lbs. ground beef, 5 lbs. spare ribs, 4 lbs. pot roast, 3 lbs. boneless pork roast, 4 lbs. stew beef, 4 lbs. pork steaks, 2 lbs. short ribs. Available with the above order-10 lbs. GR. A fryers, 49¢ lb. or 6 lbs. No. 1 pork chops, 82¢ lb.
Phone 479-8911
Old Country Meats & Deli
4011 Quadra at McKenzie

PRODUCE GROWERS, POULtry, etc. interested in an open market in Victoria similar to the market operated successfully several years ago. Please signify interest by telephoning 598-6064 or 384-1706. This advertisement is mainly to discover how much interest really exists in such a programme.

OPEN HOUSE ON 5 DIFFERent home food drying displays, Saturday, June 7th 10am-5pm, 4009 Wiseton Street. Come see what you can do with dried fruits and vegetables and ideas. 385-5693.

FRESH LING COD
Caught daily. Commerical fisherman will deliver to you same night. 15 lb. minimum. Call 479-0039 6pm - 9pm.

SALT SPRING ISLAND LAMB famous for flavour and quality. $225 cut and wrap. Taking orders, reserve early please. Call early mornings, 112-246-9864 or 112-246-3800.

STRAWBERRIES
U-Pick. Friday and Saturday, June 5 and 6. 70¢ lb. Michell Farm, Island View Rd.

U—PICK STRAWBERRIES, 75 cents lb (10lb minimum). Only careful pickers accepted. 5271 Old W. Saanich Rd. Sat. 9am.

ALBERTA GRAIN FED BEEF Pork, veal, lamb. Information: 381-6621.

FROZEN LOGAN BERRIES, 5 pound containers, $4. Phone 652-3653, 4-8 only.

HAMMOND FARM. STRAWberries for sale, Saturday, 6950 Veyaness.

STRAWBERRIES FIRST, U-pick, 6373 Oldfield Rd. Friday and Saturday

U-PICK BIG RED STRAWBERries. 556 Brookleigh. Monday, June 9th.

LIVE CRABS DELIVERD $1.25 per lb. Phone 656-3444.

100 MISCELLANEOUS FOR SALE

BOOKCASE, DOUBLE BED, crib and dresser combination, firescreen, youth bed, 9X12 tent, misc. 642-3230.

MODEL RAILROAD, HO scale, complete layout. Invested $1200, offers. 109-724 Sea Terrace

WICKER SALE, LARGE VARIety. 224 Robertson (Fairfield). Saturday and Sunday from 2-8 pm.

NO 700 POWER THREADER, ½ to 2" dies, cutters and chain vise, brand new. New price, $1400, sell for $800. 384-1566

GIBSON 14 CU.FT. FRIDGE. Gold. $395. British India carpet 9x12, $600, 9½x13½, $750. 658-5685

HOUSEHOLD AND MISC. items. Waterbed, teak bookcase, small Persian rug, Eskimo carvings, etc. 381-1491.

ELECTRIC LAWN MOWER; Electrolux vacuum; secretary chair. Wanted: cable jumpers. 595-4759.

CUSHION FLOORING, VARIety of colours and patterns, ½ price or less. 3 rolls of new carpet. 479-5966

TOOLS: WRENCH, SPANners, etc; coal Lump $3.00 sack; ¾ cord blocks, planer ends. $14.00. 386-1953.

CASH REGISTER NCR 4 total and tax, only $245; 100-lb. propane tank, full $90. 384-2744 or eves. 479-0510.

VACUUMS
Eureka and Hoover. Sawyer Sewing Centre, 388-6228.

CERAMIC TILE, JAPANESE and Italian direct import prices from 65¢-$5. per sq. ft. 386-2812

100 MISCELLANEOUS FOR SALE

SPECIAL NOTICE!
Clearance Blitz Sale - 2 days only. Sat. & Sun, 10am-5pm - - 25 chesterfield suites, 30 recliners and chairs, 50 quality mattress & box sets (assorted sizes), 12 (9 pc summer umbrella patio - lawn sets - - plus other selected specials in our store. Prices are too low to advertise - we don't want to start a stampede! Need credit? Open a revolving charge account. It's really worth a drive to 1610 Old Island Hwy (Six Mile Market).
COLWOOD-LANGFORD Furnitureland
Personal shopping only please.

AUCTION
Estate of the late "Bill" Scott of 6356 Central Saanich Rd., to be held at the residence Sat. June 14, 1980 at 10am. Viewing Friday June 13, 10am-8pm
REGISTERED HACKNEY (Show Ponies). RIDING, DRIVING AND TACK SUPPLIES. FURNITURE AND HOUSEHOLD. TRUCKS, CARS, TRAILER. MACHINERY. ANTIQUES ETC. YARD EQUIPMENT AND TOOLS.
WILF LARKIN
Auctioneer (Lic. 139148)
Phone: 642-3413 or 479-9709

RENT TO OWN
Refrigerators, freezers, washers, dryers, dishwashers, microwave ovens, televisions, stereos. Extremely low monthly rates. Sample-TV's from $10 per month.
INSTANT DELIVERY AND NO CREDIT HASSLES.
100% of your rental payments will apply if you decide to purchase. First 6 months interest free. Call now:-
Atlanta TV & Stereo
1525 PANDORA
595-8951 595-3922

NEW AND USED
Complete Bedroom Suites, $249.00 to $549.00; Chests of Drawers, $49.00 to $269.00; Dressers, $79.00 to $349.00; Bedside Tables, $29.95 to $69.00; Single Beds, $39.95 to $169.00; Wardrobe, $189.00; Cedar Chest, $199.00; Student's Desks, $74.95 to $169.00; Rock Maple Dining Table, and 6 Chairs, $799.00; Hida-Bed, $259.00 and $349.00; Single Size Hida-Bed, $299.00; Wooden Rocking Chairs, $74.50 to $119.00; 2-pce. Chesterfield Suites, $369.00 to $799.00; 9x12 Rugs, $29.95 to $119.00; Vacuum Cleaners, $34.50 to $79.00; 3-Pce. Coffee Table Sets, $44.95 to $479.00.
Visa or Master Charge
Pandora Furniture
1050 PANDORA 383-6319

Kilshaw's
auctions · appraisals
AUCTION EVERY FRIDAY NIGHT
OF VICTORIA
six generations
1115 FORT ST. 384-6441
BUY — SELL APPRAISE
1115 Fort St. 384-6441

COLLECTOR CAR AUCTION SHOW & FLEA MARKET
JUNE 6, 7, 8
SHOWMART
P.N.E. GROUNDS
VANCOUVER, B.C.
Openings for car consignors and flea market vendors.
Call AUCTION CANADA at 604-733-5636

MISTER SWEEPER
The biggest and best selection of rebuilt and new vacuums on Vancouver Island. Compact, Filter Queen, Electrolux, Kirby, Hoover, Eureka etc., etc. always in stock. Also built-in vacuums at super low package price.
★ We Service What We Sell ★
901 Esquimalt (At Head St.)
386-3717
UNIT 8-310 GOLDSTREAM
in the shopping centre 474-1011

STYROFOAM BILLETS
For floatation (docks, rafts, boathouses, etc.). Won't rot, rust or cumble. 2 sizes available at
PELAGIC
428 E. Burnside
386-1811 386-7814

the Butcher Block Shop
4011 QUADRA 479-5921
Butcher Block chopping blocks and counter tops plus finished solid wood folding chairs and bar stools.

GREEN DAVENPORT BED, $25. Older portable Singer Sewing Machine, $40. Walnut chair, $20. Large mirror, $25. Singer Golden Touch and Sew sewing machine and three drawer cabinet, $350. 7 pce. Brown chrome dinette suite, highback chairs, $100. Double bed and box springs and mattress, $90. Older dressing dresser and stool and chest of drawers, match set, $100. Inglis washer and Kenmore dryer, $350 pair. Many other miscellaneous. 592-4355.

100 MISCELLANEOUS FOR SALE

International waterbed (VICTORIA)
1124 BLANSHARD ST.
386-8858

TELEPHONE ANSWERING MACHINES
Don't miss those important calls! Midland machines answer your phone when you're busy or away, and provide remote playback from any phone on your command! Only $349.95.
YOUNG'S
784 FORT 382-5512

SALE
SAT, SUN, MON
10 TIL 7
Giant Clearance Sale. New shipment arriving soon. See ad under Antiques. Come and browse at Pete's Place, Vancouver Island's largest importer of antiques and olde furnishings from England, Europe, and Eastern North America. Direct imports mean lower prices. Only 15 min from town, 786 Goldstream. 478-6000.

5 WEEK OLD CHESTERFIELD and chair, excellent condition. Coffee and end tables, wood with glass top. 12x9 green carpet. Box spring and mattress. TV stand with wheels. Lots of tropical houseplants. Dinette suite. 7½ cubic foot white General Electric deep freeze, excellent condition. Have to move immediately. Open for reasonable offers. 382-1108.

B & D WEED EATER $9. KITchen dishes $10. Fire extinguisher $12. Brown wig $10. Floor polisher $8. Crash helmet $10. Twister $5. Skyscraper picture $15. Floor mop $5. Stabilizing wheels $6. Single bedspread $8. Matching chair cover $5. Clock radio $10. Small transistor radio $5. Child's embroidered dress 7-8, $10. AM—FM radio $10. Portable TV 12" $50. 592-0930.

UPHOLSTERY
Huge instock selection of quality fabrics, save 20-30%
Morgan's Fabrics
2070 Cadboro Bay Rd
(near Fort and Foul Bay Jct)
598-4011

EATON'S WAREHOUSE STORE
749 View St.

The Plastic Shop
We are now at our NEW LOCATION — bigger and better with lots of parking. See us for Fiberglass, Plexiglass, Polyethylene, Storm Windows and much more.
THE PLASTIC SHOP
Now at 2215 Government
386-1477

MCCLARY WALL OVEN, NEW, rotisserie, drawer $379. Matching wood and brass finish, modern floor and table lamp $65. 5-piece dinette suite $65. Dark brown painted bookcase $25. Stainless steel Supreme juicer $100. Blender $35. White bedroom suite $585. Card table $8. 10K gold chain $45. Bracelet $79. 595-3389.

MARTIN ORME UPRIGHT grand piano, black walnut with matching seat $1,400; Oak desk with retractable top and oak swivel chair $200; solid maple Vilas bedroom suite including desk, chair, bookcase, dresser and bed assembly $500; two mahogany bedside tables $30 each; cement mixer with motor $150. Phone 743-5678 after 6pm.

FLIGHT BAG SUITCASE, $8. Polaroid instant colour camera, $10. Two small desk lamps, $3 each. N guage train set with track, models, switches, transformer, $120. Two fans, one $4, one $15. Ship models, $1 each. Soldering gun, $8. Black and Decker jigsaw, $10. Three drills, one ⅜, $15, two ¼, one $7, one $5. 478-6824 or 478-6906

INTERNATIONAL KNIVES
REMEMBER DAD
With a NEW Pocket Knife
574 Yates 383-2422

LARGE INDOOR PALM TREE, $125; games table, $500; heavy duty Speed Queen ironing mangle, $125; 22 yards "Tibaldi" off white and rust horizontal striped semi sheer drapes to fit windows 16'x8' and 12'x85", $700; white on white semi sheer "Pride of Paris" drapes to fit window 12'x85", $400; 592-5157

CUSHIONS
Campers, trailers or boats, any shape or size
Morgan's Fabrics
2070 Cadboro Bay Rd
(near Fort and Foul Bay Jct)
598-4011

Rebuilt Vacuums
New and rebuilt from $29.95. Now available — Compact, Electrolux, Filter Queen, Kirby, Hoover, Eureka. All one year guarantee. All makes serviced All Victoria Vacuums Ltd. 2805 Cedar Hill at Hillside. 595-2622.

STEPTOE & SON
Used furniture, antiques and office equipment.
434 KINGSTON 383-1689.

VENETIAN BLINDS
Horizontal and vertical. Roller blinds or decorative woven woods. We also repair and renew and wash older blinds. Used blinds at low prices usually in stock. Our prices are rock bottom. 381-6846, 477-1746.

NEW AND USED ELECTRONIC CASH REGISTERS
Full warranty. Payment plan available. City Office Equipment, 721 Kings Rd., 386-8396 ask for Doug or Larry.

ANTIQUES, COLLECTIBLES, used modern furniture, appliances, reconditioned bicycles, lawnmowers, stereos, tapes, tools, tires, china, baby items, numerous miscellaneous items. Bills Bargain Barn, Craigflower & Tillicum, 384-5235 Tuesday-Sunday.

3 SINGLE BEDS, $75 EACH. 3 dressers, $35 each. Easy chairs, $30. Assorted pictures, some dishes. 40 gallon Alco water heater, $50. 4' medicine cabinet, $25. Kitchen table and 2 chairs, $40. Oil furnace $25. 10 cu. ft. deep freeze, $95. Towels, tableclothes, blankets. 474-2513.

CONSELLATION HOOVER VAcuum, all parts included. Black evening dress, size 14 or less. Apartment Hoover electric washing machine. Coat size 14. Easy chair. Brown velvet occassional chair. Upright Hoover floor polisher. And other things. 384-7915 after 2pm.

2 GOLD SCULPTURED CARpets with underlay, 12x9 and 10x9, $45 and $35, excellent condition. 19" Zenith portable TV, perfect condition, $49. 3 heavy duty inflatable mattresses for camping, $10 each. Pretty gold and white pagoda style bird cage (cost $60), $15. 658-5782.

HOMELITE
CHAINSAWS
SALES—PARTS—SERVICE
RENTALS
GIBSON POWERCRAFT
NOW AT 730 HILLSIDE
382-8291

100 MISCELLANEOUS FOR SALE

WRECKING HOUSES, 655, 673 McKenzie, Saturday, Sunday, Monday only. Windows, doors, brick, lumber, furnaces, toilet, bathtubs, carpet, kitchen cabinets, oil tanks, hot water tanks, wrought iron railing, etc. See man on job. 652-3898.

CHRISTMAS IN JULY!? SHOP in the comfort of your own home. If you order your Christmas gifts between June 1st and July 31st from our shoppers catalog you will get them at last Septembers prices. 10% off for Senior Citizens. Call 382-4827.

OWNER TRANSFERRED. Selling 2 loveseats, $175 each. Two walnut end tables, $85 each. 2 beige and white lamps, $65 each. Vacuum cleaner, $45. Turquoise drapes and sheers, $200. Cream sheers, $150. 384-5870 after 7pm

TWO SETS BARBIE DOLL rattan furniture, $5 each. Child's car safety restraint, $5. Skateboard, $10. 12'X36" swimming pool with accessories, $75. Two snow tires mounted on rims, 775X14, for 1965 Rambler, $20. 592-3333

WHITE PAINTED WOODEN mantlepiece, pair of French doors, Spanish cabinet Cleartone stereo, 2 long chesterfields, naugahyde recliner, black leather swivel chair and stool, black padded bar. After 6pm or Sunday, 592-4229

HIGHCHAIR, CRIB, STROLLer, baby car seat, child's bike seat, pole lamp, pole cabinet, desk, old china cabinet, push lawnmower, wheelbarrow, ladies bike, dressers, car top carrier, vinyl dining chairs. 595-5498.

TEAK 3 DRAWER DESK, $100. Pair ladies Fry high leather boots, size 8, nearly new, $60. 45 gallon oak whiskey barrels, $20. 30" avocado stove with rotisserie, $125. Two pairs yellow orange drapes, 8' high by 6' wide, offers. 595-6273.

13 CUBIC FOOT FROST FREE gold fridge, $190. Large storage cupboard, $40. Telephone table, $12. Utility table, $10. Electric cornpopper, $10. Bird cage and stand, $8 each. Dog basket, $10. 477-79[illegible] between 10-11am or 4-6pm

ELECTRONIC CASH REGISTER
Fifteen departments, like new. Best offer to $1000. Trio Ready Mix, 658-5295, 9 to 5 weekdays.

DRAPES
2 pairs matching, 206" across, 89" down; 166" across, 89" down. Also 2 pairs matching, 240" across 82" down; 140" across, 82" down. One pair rose lined satin drapes and matching bedrspread. 386-7402

STIHL Chainsaws
SALES—PARTS—SERVICE
RENTALS
GIBSON POWERCRAFT
NOW AT 730 HILLSIDE
382-8291

AIRTIGHT STOVES
Fireplace inserts, chimney brushes, installations. We have it all for your fireplace.
SIDNEY FIREPLACE
9943 2nd St. Sidney 656-3831

TIBETAN AND PAKISTANI bokara rugs. Reduced 35%. These magnificent rugs are handmade, are 100% wool and have a rich blend of royal colours. A superb value. Phone Jim Bennett for viewing, 478-2980.

HAVE PURCHASED SEARS Kenmore sewing machine. Selling Kenmore sewing machine in cabinet, flat bed. Complete with attachments. Excellent condition, with new motor. Offers. 595-0570.

STOVE (TAPPAN), 4-PIECE bedroom suite, lamps, 2 end tables, 13" radial tires, chest of drawers, desk and chair, 2 childrens bicycles, childs car seat, loveseat, chesterfield and matching chair. 477-2359.

USED BRICKS. STAINLESS steel sinks. Refrigerators, $20 each. 3 bathtubs; 2 with carved feet. Antique gas stove. Old windows, doors. See man on job, corner of Princess and Cook Sts, from 9 til 4.

NEW WHITE BRENTWOOD pedestal table and 4-chairs, with wicker seats, cost $700; selling $450. Smoker barbecue, cost $160; selling $65. Moved to apartment, reason for selling. 595-4986, 595-0994.

AVOCADO FRIDGE $450. AVOcado stove $150. Kingsize bed with castors with velvet headboard $600. China cabinet $150. Chest of drawers $40. 2 kitchen tables $20. Darkroom supplies and misc. 595-8537.

SAVE UPTO 50% ON YOUR new kitchen. Replace your old doors with new, in your choice of woods. Existing framework can be covered to match. Supplied or installed. 656-2905.

AMBER SEALED UNITS, TWO at 2'9"x2'9" and 2'9"x3'9", single pane, 2'9"x5'9". Pure wool carpet, 12'x15'. Masonary saw. 479-5908 days, 652-3046 evenings and weekends.

48" MATTRESS, EXCELLENT condition, $50. Canning jars, assorted sizes. Child's car seat, $25. Child's bicycle seat, $25. Inglis dryer, brand new heater, $50. 385-8451.

TWO YEAR EUROPEAN Health Spa Membership, $170. New wooden rocking chair, $100. 3 year old Electrolux, $225. Eureka vaccum, $110. 10 speed bike, $60. 592-6942.

GENTS CUSTOM MADE jewellery, 14-Kt. link bracelet appraised $4,000 and 10-Kt. ring with 83-Pt. diamond appraised $6,000. $5,000 for both. 112-748-0249.

ONE DIAMOND RING, 1.15K solitaire. Appraised at $4570, sell for $4000. 5 diamond ring each stone approx. .18k, appraised value $2760, sell for $2000. After 6, 592-1889

MOVING 6 PIECE MAPLE bedroom suite $350; stereo $60; chest of drawers $35; Hammond organ $1,895; belt exercise machine $50; black & white TV $25. 478-0491.

COMPRESSOR $125. JUNIOR 5 speed $90. Croquet set $25. Shower doors $55. Old treadle machine $75. Chest of drawers $50. Wooden washstand $35. 384-1350.

RESTAURANT EQUIPMENT
Moffat microwave oven, Moffat deep fat fryer, cash register, pastry display cases, counters, table bases, glasses, etc. 592-7424, 2422 Estevan Avenue.

SEEFIRE 510 FIREPLACE, $425. Galleymaid alcohol marine stove, oven with fuel tank $100. Red velvet bedspread for double bed $50. Kitchen table, 4 chairs, $35. 479-1445.

DRAPES, GOOD CONDITION, all sizes, garbage cans, table lamps, electrical appliances, kitchen utensils, some garden tools, etc. and personal items. 382-7553

MODERN 3 PC. BEDROOM suite $325; oak 4 fold room divider $100; childs wardrobe $50; Annex garbage burner $150. Mel's Bargains, 3460 Quadra St. 384-3152.

DEEP FREEZE, FRIDGE, HIdeabed, table, chairs, wardrobe, beds, aluminum windows, miscellaneous items. 501 Gorge Rd. East. Saturday 7am-5pm, Sunday 10-4.

TWO GREEN BROADLOOM rugs, 6X9, with underpad. Elna straight stitch portable sewing machine, excellent condition. Pair twin size bedspreads, plaid, washable. 479-7883

OIL HEATER, $30. STAINLESS steel sink, $10. 1000 watt electric heater, $15. 220 heater and fan, $10. Push mower, $15. Pool pump, $20. Beds, miscellaneous household effects, etc. 658-8864

COMPLETE EQUALIZER hitch, $100. International trailer mirrors, $25. 2 truck mirrors, $7.50. Rear seat for Volkswagen van, cheap. Copper fire screen, $5. 478-7045.

100 MISCELLANEOUS FOR SALE

AUTHORIZED SALE OF A life time membership with the European Health Spa. Value $1200, bargain $500. After 5pm, 385-7770 or 381-5554.

1100 SQ. FT. GOLD SHAG CARpeting in good condition. Cabinets and double sink for small kitchen in excellent condition. 381-1151 evenings.

FILTER QUEEN WITH power head and all attachments. Approx. 1 year old. Will take your old vacuum in trade, $249. 474-1311, 479-3231.

UPHOLSTERY SEWING MAchine, heavy duty, walking foot, top condition, $450. Dishwasher, maple top, $325. Exercise bike, $45. 592-3529

SINK, TAPS $10.00. BRIEFcase $8.00. Tub enclosure $15.00. 48" bedspring, mattress $45.00. New single glaze patio door $175.00. 386-7809.

AS NEW APPLE GREEN MOTtled carpet 12'x11' $85. 10'9"x9'6" $75. Gold shag 17'x11'6" $85. Brown shag 8'x6' $15. 384-5096.

SINGLE BED BOX SPRING, mattress and bedding, nearly new. Plate glass mantel—piece mirror, 30x40". Phone after 5pm, 477-9834

MATERIAL AND SEWING aids, suitable for dolls cloths and hobbies, Sunday, June 8th, 1-4 pm, beside 2537 Goverment Street. Rain or shine.

ATCO DELUXE 14" LAWN mower, top condition. $250 or best offer. Older model 21" Lawnboy, works, $50 or best offer. 592-4092.

MUST SELL MOVING. Westinghouse dishwasher only 2 years old, 500" new shear drapes, stereo components, recliner. 386-1932.

ENGLISH PRAM, $115. PLAYpen, $12. Highchair, $15. Car bed, $15. Osterizer, $30. Other items. All in very good condition. 477-7406.

TWO PAIR BEIGE OPEN weave lined drapes. Two pair venetian blinds. Two 4 drawer dressers. One night table. 595-4245.

MODERN WESTINGHOUSE range, good condition $95, Regina electric broom $20 Weedeater $12, 8-setting silverplate flatware with chest, 385-2820.

CLEAN INCINERATOR BARrels, $8, screens, covers, extra. Old barrels removed, extra charge. Prompt delivery. 479-4067 anytime.

26" PHILCO COLOUR TV, Dinette suite, rec room mock fireplace and mantel, 4 C78x15 tires, 2 studded C78x15 snows, two 9x12 rugs. 478-5329.

TWO LAZY BOY CHAIRS, olive green, $50, ivory $40. Replacement glass, 14 windows and 2 doors, some with metal frames, $75. 656-6094

ELECTROHOME AIR CONDItioner, used only 2-months, 8000 BTU. Was over $400; first $170 takes. 383-0589 after 5:30 or all day Sunday.

14 CARAT WEDDING BAND, 10 carat wedding band, and diamond solitare engagement ring. Estimated value $800. Offers. 595-1304.

BRITISH INDIA CARPET 9X12, single colour (ivory), hand knotted with sculptured pattern, excellent condition. $600 or reasonable offer. 386-5135 after 2pm.

CHAINSAWS
Alf Becker and Son Ltd.
2981 Tillicum 384-6414

Waterbeds
Day or Night
478-7345

CUSTOM MADE DRAPERIES and slip covers — wide range of fabrics. Standard Furniture, 382-2511, 737 Yates.

JACUZZI SUBMERSIBLE ½HP well pump, plastic pipe, 220 wiring, sensors, good condition. $250. 656-6041.

PICTURE GLASS
Compare Prices and Give Me A Call - HARRY - 477-6534.

HARRY - 477-6534
"Broken Window Specialist"
TRY ME, I'M REASONABLE

SEVERAL PAIRS OF GOOD shoes and boots size 8½ B, including brown leather English Wallabees worn once. 386-0946.

ICE MACHINE, POPCORN popper and warmer, 4 wheel trollie, chaffing dish, other assorted items. Phone 595-3670.

ATTENTION HAIRDRESSers. Salon equipment. Three dryers, three styling chairs, very good condition. 592-1953

FRIDGE, STOVE, MANY baby articles, toys, bed dresser, TV, miscellaneous furniture, ornaments, etc. 478-9476.

PURE SHEEPSKIN COAT, AS new, size medium womans, matching mittens, best offer accepted. 474-1069.

BEAUTIFUL WHITE WEDDing dress and veil, size 9-10, regular $170 sell for $100 or best offer. 595-6890

REPOSSESSION. 1 COMPACT vacuum cleaner and power head, best offer. Dan, 385-8708 between 9-5.

ALMOST NEW KITCHEN table and 4 wooden chairs, $169; green and gold small couch, $59. 721-3569.

6-PIECE DINING SUITE AND kitchen suite. Excellent condition. Miscellaneous items. 479-3231, 474-1311.

ELECTROLUX WITH POWER head. Filter Queen complete. Excellent working condition. 474-1311, 479-3231.

21 CU FT FREEZER. 30" electric stove. Kirby vacuum cleaner. 2 small fish tanks with stands. 595-2629

POLYESTER AND CANVAS 8X10 room, snap fastens to trailer or van. New condition. $150. 652-1001.

SINGER SEWING MACHINE with 3 drawer cabinet. Excellent condition. Regularly serviced. $220. 721-3488

METAL KITCHEN CABINET with sink. Toilet and sink. Old Singer sewing machine in cabinet. Polarid SX70. 386-0541

HOOVER UPRIGHT VACUUM cleaner, like new, $300 new asking $150. Room/office divider, like new, asking $100. 592-2631.

HEIRLOOM WHITE GOLD Engagement ring, .60 karats, attractively set, appraised value $7754. Sell $4500. 595-2040.

A LOT OF MAPLE FURNIture and various other household items. No call accepted before 5 pm, 384-7215.

MIX MASTER, GOOD SHAPE, $35. Uniroyal tire and wheel, size F78x14, $40. Sunbeam electric lawn mower, $40. 477-4157.

SUNBEAM TWIN BLADE electric mower with cord. One new GR78x15 8 ply tire. One used G78x15 tire. 477-0881.

BROWN CHESTERFIELD, Westinghouse large fridge, Rangette, oil heater, table lamps. 384-7697.

GENTS SOLITAIRE RING, 14 karat gold, over ½ karat diamonds, valued in '78 at $3500. 652-1361.

TRS80 COMPUTER WITH INstruction manual and tapes, $950. Power saw; used once $95. 386-9154.

20" CONSOLE TV, WORKING condition. Portable Singer sewing machine. 385-0196 after 4:30pm

KIRBY CLASSIC III VACUUM and shampooer and attachments, little over 1 year old, $250 or best offer. 477-2763.

QUEEN SIZE BRASS CANOPY bed $850; Canadiana dresser with mirror $350, 2 wheels. 382-6051.

DIVING SUIT AND ACCESSories. 386-0825.

100 MISCELLANEOUS FOR SALE

CRAFTSMAN ¾-DRIVE SOCKet set, 383-7007

OLDER ELNA STRAIGHT stitch, free arm, $55. 385-9554

ONE OIL TANK, 250 OR 300 gallon. 477-6402.

HIDE-A-BED, SIMMONS, EXcellent condition, miscellaneous items. 474-1311 and 479-3231

RED AND BLACK PADDED wet bar, hot and cold, ash cabinets. Beaut, $300. 743-2164.

ALMOST COMPLETE N-GAGE layout, $1500 invested, must sell. 383-0150 after 6 pm.

HOBART MIXER, 12 QUARTS, good working order. $1000. Phone 385-6047

SINGLE BED, $125. CRIB, $25. Highchair, $10. Car bed, $10. All in good condition. 721-3991.

WHITE WICKER. FOUR BAR stools and bar, $450. 748-9381, Duncan, after 6 pm.

SIZE 9 BEIGE LONG DRESS for sale. Open to offers. 386-1965 after 5pm.

ALMOST NEW PROPANE barbecue, deluxe model with electric rotisserie, $300. 478-8430

RAW WHITE WOOL, FIRE bricks 15¢, cast iron bathtubs, pedestal basins. 658-8893.

BRIGGS & STRATTON REEL type mower, excellent condition, $50, 598-4929

FOR ASTRONOMY ONLY. 4" Royal reflector telescope with tripod. 656-6834

ENGLISH STERLING SILVER jewelry, all pieces as new. Phone 385-1883.

ROTOTILLER, $75. GOOD working order. 474-1311, 479-3231.

FRIDGE AND STOVE, EXCELlent working condition. Miscellaneous items. 479-3231, 474-1311.

THREE 6' DISPLAY CABInets, $50, $100 and $150. 474-1311, 479-3231.

SIZE 16 WOMAN'S COAT, 100% pure mohair, never worn, $100. 595-2787.

EIGHT BAGS MANURE, SOIL, chips or bark, $12 delivered. 592-7068.

GRAVEL OR SAND $18; NEW concrete slabs 95¢ delivered. 592-7068.

REEL LAWNMOWER, SHARpened blade, good condition, offers. 479-4885

COMPACT VACUUM CLEANer with accessories, 3 years old, $200. 479-2876

ADULT COMMODE CHAIR $30, teak foot stool $20, chest of drawers $35, 658-8733.

GAS ENGINE MOWER FOR sale, drum model, $40. 385-5788 evenings

9X12 TENT, LANTERN, PUSH mower, child's car seat, walker, 388-4384

ROCKHOUND MACHINES, stamps, jewellery, avon and misc. 478-5773.

CEDAR PATIO STEPS
for sale, 12-30" diameter. Can deliver. 652-4922 or 386-7402.

DOMESTIC SEWING MAchine, good working order, $75. 477-0940 after 5pm

OUTDOOR INCINERATOR barrels. Ready for use, $6.95 delivered. 383-1328.

LADY'S HOODED LEATHER jacket, size 15-16, like new, $50. 386-2756

9'X20' CCARPET, $250. PORTable dishwasher, $200. Electric range, $250. Bed, $25. 658-8708

OVERSTOCKED, NEW STANley metal garage doors, 8'x7', reg. $165, sale $135. 477-5651.

SOLAR ALARM SILVER watch and radio for sale. 592-7978

TWO TWIN BEDS, LIKE NEW, $150. Large teak desk, $200. Fireplace screen. 592-5205

7 RECORDS BINS FOR SALE, $35 each and accessories. 642-3497.

KENMORE WASHER SPIN dryer, excellent condition, $125. 598-5723

8'X14' WELL BUILT STORAGE shed. Practically new kitchen cupboards. 478-6275

ONE 2100 HUSQUVARNA chain saw, $350 or best offer. Phone 382-0479 after 5pm.

LADIES BICYCLE, 5-SPEED; twin size mattress and box spring, good condition. 479-6866.

EXERCISE BIKE, PERFECT condition with all accessories, $85. 388-5808

BRIGGS AND STRATTON 5 HP engine, excellent running condition. $185. 479-5217

PROFESSIONAL SKATE board, Sims Snake wheels and ACS trucks. 479-3143.

GE ELECTRIC RANGE, CANning jars, books, electric piano, bar bells, misc. 652-2334.

MISC., WELL PAINTED, SEAsoned lumber. Ideal for fencing. 478-6655.

BUILT—IN HOME VACUUM, 2HP unit, $229; hose, tools, vac—tubing, and fittings. 478-4623.

CORK BOOTS, SIZE 9-9½, $120 new, used for 2 seasons, very good condition, $70. 479-4829.

SELF POWERED JARI Sickle Bar for sale, good for long grass or hay, $100. 477-5945.

ALUMINUM WINDOWS FOR sale, two 6'x3'; one 8'x4'; one 2'x2'. 658-5346.

BLONDE DOUBLE BED, $30; highchair, $8; spring horse, $15; 595-7869

KING SIZE BED AND HEADboard, $275. 5 speed boy's bike, as is, $30 firm. 656-7836.

LIGHT FIXTURES, OIL HEATer and tank, truck engine, and miscellaneous. 656-5467

SABRES, MATCHING PAIR, with scabbards $85. 386-5135 after 2pm.

CHILDREN'S SAND BOXES, 4'x4'x8", with sand, fitted lid, $26 delivered, 383-0974.

17" HEAVY DUTY SUFFOLK lawn mower, excellent condition. Offers on $550. 478-4750.

GRAMOPHONE CABINET $75. Gramophone motor $25. 479-1219.

CAPTAIN'S BED WITH MATtress, white, 36", $175. 598-7915

9X12 CABIN TENT, GOOD CONdition, $75. 652-2138

NEW FILTER QUEEN VAcuum, all attachments. 642-4369

18" TORO REEL MOWER, $275. 388-4424.

9X12 BROWN SHAG CARPET with underlay $75. 383-6986.

BRIDAL DRESS, WORN ONCE, $100, size 12. Phone 477-5865.

JACOBSEN 18" POWER REEL mower, $325. 479-7978

UMBRELLA CLOTHES LINE, $15. Phone 478-6319

OAK BARREL PLANTERS
477-4185

ATCO LAWN MOWER 20", A-1 condition, $185. 477-5108

COMPACT VACUUM WITH powerhead, $250. 478-0877.

DRAPES FOR SALE. CALL 477-8600.

WOODEN WAGON WHEELS. Phone 383-1834.

VIKING CONSOLE SEWING machine, excellent. 595-2787

FIVE PAIRS OF DRAPES
386-7402

101 CHILDREN'S MISCELLANEOUS

WANTED CAR SEAT TO 40 lbs., Sesame Street club house, good condition. 479-8662.

101 CHILDREN'S MISCELLANEOUS

ROUND-A-BOUT
CHILDREN'S CLOTHES
We will sell quality used childrens clothing. 1005 View, Tues-Sat, 10-5 p.m. 385-6552

KIDDIES' KAROUSEL
A unique nearly new!! We sell your used childrens and maternity wear, 2666 Quadra, 383-1122.

GARAGE SALE, SATURDAY and Sunday, 11-3. Childrens clothes size 2-14, toys, games, bikes, books, and misc. 1861 Chimo Place, 477-8949.

PORTABLE BASSINETTE, change table, Strolee highchair-large removable tray, Jolly Jumper. 383-6767.

MESH PLAYPEN $25, CHILD'S GM carseat $25, gate $5, rocking chair $7.50. 658-8733.

CRIB $30. BABY CARRYING basket $10. Miscellaneous baby accessories 385-1883.

WANTED: STROLLEE CAR seat in good condition. 479-0006

103 MISCELLANEOUS WANTED

Oak Bay
LIVELY ACTION
AUCTION
"Where Quality Street Begins"

SALES
EVERY WEDNESDAY
AT 7 P.M. ONLY

Now accepting goods for our forthcoming antiques and collectable sale.
WE BUY, SELL & APPRAISE
CONSIGNMENTS WANTED
2036 OAK BAY AVENUE
592-5111

SCRAP
GOLD AND SILVER
Purchased for Cash

SPECIAL PREMIUMS PAID FOR: ANTIQUE JEWELLERY, GOLD AND SILVER POCKET WATCHES, WATCH CHAINS, PENDANTS, RINGS, BROOCHES, LOCKETS, SEALS AND ESTATE JEWE LERY.

QUALITY STERLING ITEMS, MILLITARY MEDALS, SWORDS, BAYONETTS, BADGES, ETC.

Collectors Corner
Antiques Ltd.
829 Fort St. 386-1155

URGENTLY WANTED
GOLD
SILVER
DIAMONDS
STERLING
SILVER COINS

Come in for free appraisals
NO OBLIGATIONS.

UNIVERSAL
TRADING CENTRE
584 JOHNSON 383-9512

Are you getting the most from your
GARAGE SALE?
for an auction estimate or a cash offer contact LUNDS today. 386-3308. The auctioneers and appraisers for Victoria. 926 Fort St.

WANTED URGENT USED furniture, appliances, tools, boats, anything with resale value. Phone for best cash appraisals, Royal Oak Trading, 4488 West Saanich Road, next to Royal Oak Shopping Centre, open 7 days 9am-9pm weekdays, 479-1913.

CASH
We buy and sell vintage clothing and accessories, furs, jewelry. China and all collectible nostalgia items. Estate appraisals. 384-4547 11-5 P.M., 577- Johnson. The Bay Window.

THE SALVATION ARMY needs your clothing, furniture, household goods. "Help us to help others." Family Thrift Stores. Victoria, Sidney, Langford. For Pickup— 386-3295

PUBLISHERS OF NATIONAL magazines want to buy your everyday photographs. All pictures considered. For details send $4.95 U.S. to Photo-Buyer Box 402 Spokane, Wa. 99210.

URGENTLY WANTED
Refrigerators, freezers, ranges, automatic washers and dryers.
TOP PRICES PAID
Phoenix Appliances 384-0423

ROY ROGERS
Lone Ranger and other cowboy named items bought by collector, guns, books, comics, toys, etc. 652-9047 evenings.

WANTED ULTRA SUEDE fashions, good condition and teak finished desk, bedroom suite, no mattress, $300 or under. Reasonable. 478-8084.

WANTED: COUCH AND CHAIR in good condition, up to $100. Crib and mattress 6 years size up to $25. Also double bed for around $40. 381-1513 or 474-2971.

WANTED: LADIES 10-SPEED bicycle with curl down bars. 656-3395

WANTED: COMFORTABLE hideabed and bamboo shrubs. 598-8736 evenings

CASH LOANED. GUNS, GOLD, etc. Ric's Pawn Shop, 555 Johnson, 384-5422.

WANTED: HIDE-A-BED, DOUble or queen. Nearly new condition. Phone 384-6812.

OLDER ROYAL DOULTON figurines wanted by visitor. Will pay reasonable price. 385-4792

WANTED: SAND FILTER, etc. for swimming pool. 478-2954.

FRIDGES, SQUARE CORnered, working or not. 478-2313, 478-5449.

PETITE LADY NEEDS RIGHT handed golf clubs and golf bag. 592-9224.

FRIDGES, SQUARE CORnered, bought. 383-7213 All Temp

LAWN MOWER, WORKING OR not, for cash. 474-1311, 479-3231.

WHEEL CHAIR WITH ELEvating leg rests. 658-5309.

WANTED TWO WING CHAIRS, 385-0304 after 6pm.

OLDER OVERSTUFFED highback couch. 656-5393.

WANTED TEA WAGON IN good shape. 478-9247.

WANTED: FRIDGE, REASONable, 595-5288

WANTED LARGE STEEL garden shed. 478-6428.

WANTED: PROPANE TANK, stove, heater. 477-6228

WANTED: COLONIAL SOFA bed, good condition. 478-5275

BCRIC SHARES WANTED FOR cash. 381-5389

WARDROBE, GOOD CONDItion. Reasonable. 383-6416.

103 MISCELLANEOUS WANTED

Beer Bottles and cans 60¢ doz, soft drink bottles, old car batteries, radiators, copper, brass, lead etc. 526 David, 383-1328, 8-4.

DIAMONDS & GOLD WANTED Cash for your diamonds and rings in any condition. Universal Trading, 584 Johnson, 383-9512.

WANTED COMPLETE CONtents of house or apartment, especially furniture and appliances. 592-6715.

WE PAY CASH FOR ALL square cornered fridges, stoves, washers, dryers, deep freezes, working or not. 384-5721

WANTED: BOYS 5 OR 10 speed bike, reasonable condition, approximately $40. 642-4370 evenings.

SELL OLD BOOKS TO THE
HAUNTED BOOKSHOP
382-1427

DOCTOR DOOLITLE BOOKS by Hugh Lofting. 478-9759 evenings.

WANTED: CANADIANA style pine or oak curio cabinet. 658-5834

COMPRESSOR WANTED, 15 CFM per minute or better or separate parts. 479-0532.

WANTED SMALL MINI BIKE, in good running order, for 10-year old boy. 478-8271.

WANTED: OLD CHANDEliers and glass shades. Phone 595-0875 or 384-1515.

WANTED: OLDER OVERstuffed couch and chair. 385-9554.

TRAIL BIKE WANTED, MUST be in good condition, reasonable. 595-4732.

WANTED: SMALL DEEP freeze, good condition. Reasonable price. 479-2309.

CASH FOR YOUR OLD SEWing machine. Singer Sewing Centre, Hillside Mall, 595-4545.

WANTED: UMBRELLA PATIO table. 478-8905.

105 GARAGE SALES

SUPER
CARPORT SALE
320 MASTERS RD
(park on Fairfield)
Sat. Sun. June, 7, 8. 10-4pm
Cdn stamps and coins, jewelry, linen, hand crafts, luggage, skill saw, power drill, desk calculator, clothing, hair dryer, books, adult mags and many misc. household items. Every item priced and clean. Cash only.

GIGANTIC
RUMMAGE SALE
Large selection of clothes, china, and other household goods at the Hall of St. Nicholas Ukrainian Catholic Church at the corner of Cook and Caledonia from 10am-2pm. All welcome.

HANDMADE SOLID TEAK table, rectangular dining room size, Danish lamps new, new round teak mirror, portable GE heater, wedding dress size 10, new paint various colors, Nutone bathroom fan new, Yamaha stereo receiver, turntable and speakers. Fresh frozen prawns. 642-5437. Everyday 6264 Soul Rd.

NEIGHBORHOOD GARAGE sale, Saturday and Sunday, June 7th and 8th, 9am-4pm. No pre sales. 10 HP outboard, odd panelling, arborite, trunks, typewriters, fishing gear, marine supplies, childrens bicycles, garden tools, fiberglass boat and motor, much more misc. 1629 Pembroke St.

FAIRFIELD
Massive Yard Sale. So many items we can't display them all at once, will add items all day: Brass bed; china; glassware; books; old nicnacs; many large sheets of glass, cheap; lamps; oak chairs; pictures; records; toys. Corner of May and Ebert Street, Saturday, 9:30-4

FAMILY CLEARANCE SALE. Chest of drawers, 3 oval Chinese hooked rugs, large desk, 4 drawer filing cabinet, table lamps, brass wood box, silver plated flatware for 8, bone china cups and saucers, Royal Albert china, many more items. 9-2 Saturday at 3826 Diamond St. off Carey Rd. and Tillicum. 479-5400.

1289 LONSDALE PL. (OFF Blenkinsop south of McKenzie), Sunday June 8th, 10-4. Ladies 5-speed bike; old fashioned paper bike; used kitchen carpet; accordian style tub enclosure; deep fryer/cooker; lawn chairs; dishes; plus many more household and personal items.

HELP ME MOVE. GARAGE sale, Saturday June 7 and Sunday June 8, 10am-5pm. 406 Terrihue off Metchosin Road. Hundreds of items including chesterfield suite, colour TV and stand, dishwasher, golf clubs, toaster oven, lamps, pots and pans, pocket books.

RAIN OR SHINE, EVERYthing must go, all day Saturday. Wicker chairs, roller skates, electric barbeque, dinghy, kitchen suite, lamps, fishing tackle, water tank, piano, small appliances and much more. 3391 Rolston Crescent, off Burnside. 479-7292

A.C.C.H.
GARAGE SALE
Baked goods, plants, books, toys, miscellaneous, and much more. Sponsored by the Association for the Care of Children in Hospitals. 2629 Currie, Saturday June 7, 10-2pm. No early birds, please.

GARAGE SALE, SATURDAY and Sunday, 10am-2pm. Deep stainless steel sink, toilet, washbasin, doors, copper tubing, walk-in refrigerator door complete with hardware, leaded glass door, many miscellaneous household items. 1030 Greenridge Crescent.

GARAGE SALE
Sat. & Sun., 10am-4pm.
New range hood and fan, set of luggage, flight bag, pictures, tent, books, lamps, new carpet ends, bird cage, ornaments, etc. 750 TURNBERRY PLACE - out West Saanich Rd to Bradley Dyne, left on Inverness.

527 WARREN AVE. OFF Carey Rd. 10-5 Saturday, some furniture, baby items, miscellaneous.

YARD SALE, SUNDAY 9-3. Household items, sheet metal, furniture, records, etc. 3132 Milgrove.

SUNDAY, 10-4. TV'S, AQUARIums, stove, motorcycle suit and much more. 2404 Amherst Avenue, Sidney.

GARAGE SALE, 2587 VANCOUver Street, 10am-5pm, Saturday and Sunday. Couches, kitchen tables, etc.

SATURDAY JUNE 7TH, 1-4PM, 3288 Kenwood Pl. Furniture, tools, bike, etc. 478-2987.

I'M HOLDING MY SWAP AND shop at Esquimalt Sports Center on Sunday at 10am.

MOVING EAST. EVERYthing must go. Saturday from 10am. 904 Easter Rd.

GARAGE SALE. SATURDAY, 10-4, 1254 Woodway Rd. off Admirals.

GARAGE SALE. HOUSEHOLD items, etc. 555 Davida, Saturday & Sunday, 10am-4pm.

SATURDAY, 10AM-2PM, 952 Royal Oak Drive. Moving, many misc. items.

MOVING. GARAGE SALE. Saturday and Sunday. 3956 Larchwood.

BASEMENT AND YARD SALE. Saturday and Sunday only. 1751 Emerson.

GARAGE SALE, SATURDAY, Sunday, [illegible]5 Montrose Ave. 9-4.

GARAGE SALE, 10AM-4PM, Sunday, 3073 Donald Street.

GARAGE SALE, SUNDAY from 10-5pm. 3080 Earl Grey St.

105 GARAGE SALES

SIDNEY. STEREO, 8-TRACK tapedeck, AM/FM radio, record player, $150. Picnic table, benches, $30. Lawn chairs, $3. Square cornered fridge, $25. Luggage, like new, 2-piece, $40. Hair dryer, $10. Miscellaneous. Saturday, Sunday; 8 til 5. 656-1593.

MOVING SALE. 5012 OLD West Saanich Rd. Deep freeze, fridge, stoves, dressers, oil furnace, fish nets, anchors, pool ladder, tires, wheels, electric motors, picnic tables, utility trailer and misc. items. 479-1985.

EVERYTHING MUST GO SATurday, June 7th. Garage Sale, 9am-4pm, at 1206 McKenzie Street, corner of Linden. Firescreen with tools, 3 piece couch, drapes, Sekine 10-speed, coffee table, womens clothes, childrens small toys and misc.

4-FAMILY CARPORT SALE. Woods canvas tent. Colour TV. EPI speakers. Double bed and mattress. End tables. Snow tires and rims. Lined gold living room drapes. Plus much more. Sunday, 10 til 4. No early birds. 1660 Teakwood Ave.

JAMES BAY CO-OP 130 AND 144 Dallas Rd (near the breakwater) is the place to be Saturday, June 7th anytime from 10am-4pm. Who knows what you might find in a sale this big (there are 28 homes involved).

GARAGE SALE, 1646 CHANDler Avenue, Saturday and Sunday 10-4. Self-propelled Toro reel mower, push mower, rocking chair, small appliances, books, garden tools, car radio, other items.

2503 ORCHARD STREET, OAK Bay. Antique brass scales, old light fixtures, furniture, collectables, old house salvage, fireplace mantles, columns, lots of miscellaneous items. Sunday June 8 only, 9-4.

GARAGE SALE, SATURDAY, June 7, 1980 at View Royal Community Hall, 279 Island Hwy. 10am -2pm. Baked goods and plants too. Donations accepted on Friday including Newspaper collection.

SATURDAY AND SUNDAY, 10-4. 246 Glenairlie Dr. Used bathtub with shower doors, toilet, panel box, light fixtures, French doors, other miscellaneous items. Also burl clocks. 479-2349.

JUNE 8TH, 1980, 12NOON-4PM. 6291 Springlea Road (off Tanner). Glass shower doors, 2 vacuum cleaners, 2-man tent, firescreen, bar-b-q with rotisserie, wheelbarrow, misc. items. No early birds please.

BICYCLES, ELECTRIC motors, all kinds of tools, books, deep freeze, beds, aluminum windows, tables, lawnmowers, old bottles, miscellaneous items. Saturday 7am-5pm. Sunday 10-4. 501 Gorge Rd. East.

ANTIQUE TYPEWRITER AND radio, books, furniture, household items, doors, crystal stem ware and much more. 2775 Penelope Pl (off Goldstream Ave). June 7-8, 10am-4pm.

NEIGHBOURHOOD GARAGE sale, 1027 Haslam, 478-2732. Saturday and Sunday, June 7th and 8th from 8-8. Household items, clothing, wet suit, books, miscellaneous.

GARAGE SALE. CAMPING equipment, end tables, jacuzzi, Mirro-matic canner and other household articles. Saturday and Sunday 10-5, 668 Downey Rd., driveway on Derrick.

SATURDAY, 8AM-3PM, ALL kinds of stuff, radios, camera, bed, dishes, hiking boots, Royal Doulton book plus miscellaneous items. 975 Fairfield, around back.

GARAGE SALE, SUNDAY, 10-3, not before. Table saw, childrens clothes, tools, lawn sweeper, toys, artificial and real plants, boat trailer parts, tent trailer, etc. 986 Ambassador.

FOUR FAMILY SALE, 388 King George Terr, Saturday, June 7th, 10am. Collectibles, glass, china, open bookcase, small oven and numerous miscellaneous articles of interest.

BACKYARD SALE. CHESTERfield suite, bed, dresser, walkie-talkies, camera, scope sighter and miscellaneous. Saturday 11am-4pm, weather permitting. 1887 Townley Street.

GARAGE SALE, 4670 SPRING Rd. Saanich, Saturday and Sunday. Bike, $45. Rangette, $50. Kitchen sink unit, $30. Fridge, $25. Bathtub, $25. Sundry household items. 479-4104, 479-9729.

COMMUNITY YARD SALE, Sunday June 8th, 10-3, 5574 East Sooke Road, 642-4004. Furniture, lamps, clothes, toys, books, wood cook stove, 2 wood heat stoves and more.

PROPANE STOVE AND bottle, 19" portable color TV, Honda 750K, motorcycle helmets, diving gear, wetsuits, rock display cases, karate outfit. 1312 Lang, Saturday, 10am-3pm.

1236 UNION ROAD - ALL DAY Saturday dresser with plate mirror, colonial headfoot boards, stereo components, 10' GE fridgemuch miscellaneous. 382-3835.

SATURDAY, 10-3, 47 CAMDEN Avenue, off Helmcken Road. Movie camera, grass shears, double headboard and mirror frame, etc.

GROUP GARAGE SALE, SATurday June 7th, 9-12noon. Lots of misc. items. ¾ metal iron bed frame, arborite table, etc., etc. 2545 Asquith Street.

GARAGE SALE, SUNDAY, 11am-3pm, 1861 Chimo Place. Childrens clothes size 2-14, toys, bikes, games, small sofa, chairs, books, household misc. 477-8949.

MOVING TO FLORIDA, GArage Sale, June 7th and 8th, 10-4 pm, 985 Ambassador Avenue. No early birds. No dealers, no cheques.

GARAGE SALE, HOUSEHOLD items, bookshelf, record stand, floor polisher, electric iron. 2324 Esplanade, (next to Willows Park), Saturday June 6th, 10-4.

MOVING. APARTMENT CONtents must go. Wicker, pine table and chairs, dressers, stereo, clothes, dishes. Weekend 9-4, 418-4026 Quadra.

ESTATE SALE, 3016 MILLgrove, Saturday, 9am-1pm. Chrome tables and chairs, beds, chest of drawers, vanities, lamps and many misc. items.

GARAGE SALE, SATURDAY, Sunday, 10-4. 2845 Colquitz Ave. 384-3084. Picnic table, table saw, projector, screen, household items, etc.

TWO FAMILY GARAGE SALE, Saturday, June 7th, 10am-4pm, 2002 Chambers St. Miscellaneous household items and some silver, no pre sales.

MAJOR APPLIANCES, FURniture, gardening tools and misc. Saturday and Sunday, 9am-12:30pm. No early birds. 4339 Cedar Hill Road.

MOVING SALE. SATURDAY only. 1607 Fell St. 598-5533. Chesterfield, hide—a—bed and chair, beds, dressers, tables and chairs, etc.

1012 JENKINS RD. 9AM-9PM. 478-9476. Baby articles, tent, colour and black and white TV's, toys, high chair, occasional chairs.

4-FAMILY PATIO SALE. 3628 Tillicum Rd. Saturday, 10 til 4; Sunday noon til 4. Everything but the kitchen sink!

GARAGE SALE, 1608 AGNEW Avenue, Saturday, 10am-4pm. Household effects and tools. No early birds.

YARD SALE
Sunday, June 8 at 11 am. 105 Wilson Street, by the Ladies Auxiliary, R.C.A.F. Association.

SUNDAY, JUNE 8TH, 1-4 PM. Many items for sale. Parking lot beside 2537 Gobvernment Street. Rain or shine.

GARAGE SALE 658 TRANSIT Rd. Moving out of province. Sale Saturday, Sunday, Monday, 12-6.

GARAGE SALE, SATURDAY, Sunday, Monday, Tuesday from 10-10pm. 7109 East Saanich Road. Wood stove, drapes, etc.

105 GARAGE SALES

WE'RE MOVING, YARD SALE. Super wringer washer, drapes, office chairs, small tables. 815 Linden Ave.

115 SWAPS

79 DATSUN 510 WAGON, METallic blue, automatic, 4 door, AM-FM, stereo cassette, digital clock, quartz headlights, radial tires, undercoating. $6500. Take small tractor and rototiller or fibreglass runabout as part trade. Mill Bay, 112-743-2284

1954 CHEV, 2 DOOR, HARDTOP BelAir, very clean, 6 automatic, power steering. Swap for boat, motor, trailer. Value $2,000. Serious inquires 595-8770.

16' CANAVENTURE GLASS boat. 50 Merc O.B. and trailer. Value $4500. Trade for '75 and up ¾ ton pickup in excellent condition. 598-3446

TRADE OR SELL 20' MONK cruiser, value $3000. Consider light truck, good travel trailer or ? 642-5975

NEW POOLTABLE 4X8, FULL slate, swap or trade for car, truck or boat. Valued at $2800. 112-743-2627 after 6pm.

WILL TRADE 2 KEYBOARD electronic organ for good 120 bass accordion. Ph. 382-9542 after 6pm.

TEN SPEED BIKE, GOOD condition for 12' skiff or sell. Between 6-8 pm, 386-3390.

SELL OR TRADE, 1959 FAIRliner Express, 26', FWC, sleeps 6, offers to $11,500. 658-8533

'75 PONTIAC 2-DOOR HARDtop, 350 automatic, for GM pickup truck. 477-0303, 479-3232.

1977 CADILLAC AS PART PAYment on SMALL House. Call 384-8001 days and 479-4118 eves.

17½ GLEN-L BOAT, 2 MOTORS, very good condition. Swap for small car. 382-1081.

116 COINS and STAMPS

WILL BUY FOR CASH YOUR silver coins. Wanted Canadian 1966 & prior, 1967 & 1968. US 1964 & prior.

CAPITAL CITY
COINS & STAMPS
100 Burnside RD W
383-2634

STAMPS
Canada & Worldwide
20-30% off Catalogue
Approval Service
Write or phone for
Price List
EMPRESS STAMPS
Box 6002, Stn. C.
Victoria, B.C. V8P 5L4
477-7621

WE BUY SILVER COINS AND sterling. Universal Trading Centre, 383-9512

160 PRE 1966 50 CENT PIECES, 12 times face value. 388-9683

117 ANTIQUES and ARTS

ANTIQUE AND
FINE ART AUCTION
MON. JUNE 9, 1980 at 7PM
Incl. 17th, 18th & 19th C. furniture, Canadian & European fine art, Oriental carpets, clocks, copper & brass, china & glass, collectibles, etc.
For the appraisal of your articles please call MR. JOHN BOYLE
926 FORT ST. 386-3308
LUNDS

SALE
SAT, SUN, MON
10 TIL 7
Magnificient 10-piece burled dining suite—oval table, 6-chairs, China cabinet, buffet, plus server, now only $2395. That's only $239.50 per piece. Bed clearance—antique oak, mahogany and walnut beds, some carved, starting at an unbelievable $45 for headboard and footboard. 9-piece solid oak dining suite, very heavy oak, some carving, now $2495; plus many other items sale priced. New shipment arriving soon. We must make space. Only 15 min from town. Open 7 days, most nights. Pete's Place, 786 Goldstream. 478-6000. Financing avail OAC.

ANTIQUES
SHOW & SALE
Will McKitka's Heritage Fair with over 45 dealers from Vancouver, Victoria, Vancouver Island and Fraser Valley. THOUSANDS OF QUALITY ANTIQUES and collectibles. June 14 & 15; Sat 11 til 9; Sun 9 til 5 at the River Inn, 3500 Cessna Dr Richmond (formerly Airport Hyatt House) Admission $1. For info: 594-6547, 584-8210.

TOP PRICES FOR SWORDS, bayonets, uniforms, badges, medals, anything military. Royal Doulton mugs and figurines. Anything old and interesting. Hibernia Antiques, 1034 Fort Street, 386-0911, 383-0405.

VICTORIA MEDAL &
MILITARIA LTD
Medals, Swords, Uniforms, etc. 1109 Langley St. (between Bastion Sq. & Fort) 384-4041.

1837 KIRKMAN GRAND, REfinished, burled walnut, recently restrung, playable. Excellent condition. $15,000 or best offer. 382-0625.

MARSHALL ANTIQUES, 1030 Fort. We buy quality furniture, silver, china, crystal. TOP PRICES PAID. 382-0511.

WANTED: QUALITY ANtique furniture, rugs, clocks, paintings, silver, etc. Top prices. D. Robinson, 1019 Fort, 384-6425.

ANTIQUE LIGHT FIXTURES, shades, and brass parts for sale at Waterglass, 1040 North Park St. 384-1515.

COLLECTOR WILL BUY OR repair any wind-up gramaphone, outside horn or otherwise. 595-4768.

FURNITURE REFINISHING and antique restoration by museum trained professional, satisfaction guaranteed. 388-9153.

SOLID OAK EDWARDIAN rent desk, $250. Set of four antique Bentwood chairs, $200. Offers. 386-4359.

CRYSTAL, BACCARAT, WAterford, Oreford, bowls, vases, figurines. Several large pieces. 478-6550.

ORIGINAL 36"X24" OIL painting, California Galleries, Baha scenery, artist J. Winter, $500 cash. 109-724 Sea Terrace.

FURNITURE REPAIRED, ANtiques our specialty. Phone 478-2539.

ANTIQUE WARDROBE, ESTImated 1890, 7'x7'8". Offers on $300. 595-6952.

SELLING 1904 CANADIAN 30 pound scale, nickel plated, very rare. 595-4396 after 6.

MUST SELL BRASS BED WITH parts to finish, plus lots of extras, $300. 9-5 598-0693.

WANTED: YELLOW GOLD diamond dinner ring, gold bracelet. 477-7695.

STAINED GLASS, WINDOWS, batik frames, large crock, wine bottle. 595-1143.

WALL CLOCK WOODEN school type pendulum, $75, as new. 595-1143.

NARWHAL WHALE TUSK. Beautiful ivory horn. 598-2127.

QUEEN ANNE SIDEBOARD, $275. Phone 383-6991.

SOLID OAK ANTIQUE SIDEboard. Offers. 386-2371.

ANTIQUE POOL TABLE, $5000 firm. 384-2695.

WANTED: SECRETAIRE, circa 1920-1930. 388-4748.

117 ANTIQUES and ARTS

ANTIQUE SOLID OAK BARley twist dresser, 2 large drawers, 4 small, mirror. $225 firm. 383-2431, 10am-6pm.

120 GARDEN SUPPLIES

OAK BARREL PLANTERS
477-4185

Fertilizer

SAANWOOD FARMS LTD. Cow manure. 652-2026 or 652-1743. No Sunday calls please.

AQUATIC WEEDS, DELIVERed, suitable as mulch. 478-3344 weekdays.

HORSE MANURE $1 A BAG. 479-8178.

Plowing, Rotovating and Cultivating

DON'S TRACTOR SERVICE
477-3913
We rotovate, plow, cut grass and brush; also loading and hauling.

CUSTOM SWATHING, RAKING and baling. 652-2026. No Sunday calls please.

TED'S TRACTOR SERVICE. Rotivating, plowing, leveling. Hay cutting. 478-4059.

Seeds, Bulbs, Plants Trees and Shrubs

CLEARANCE SALE OF BEDding plants, 50¢ each for tray of six flowers and vegetables. Hanging baskets, very reasonable. 2036 Bazan Bay Rd. Sidney.

GERANIUMS, 50¢ AND UP. Trailing lobelia, marigoids, and many other bedding plants, 55¢ a box. Apply at rear 1075 Goldstream. Open Sunday.

TOMATO PLANTS, $1.25 PER dozen. Lobelia and Petunias. 1424 Edgeware Rd.

RASPBERRY PLANTS, 10¢ each. Phone 479-5622.

Tools and Supplies

JOHN DEERE ROTOTILLER, like new, $200. Phone 656-5841.

Top Soil, Rocks and Fill

TOPSOIL
PATIO SLABS BARK
SANDS GRAVELS
SACKED CEMENT
WE LOAD
PICKUPS AND TRAILERS
7 DAYS A WEEK
TRIO
GRAVEL MART
½ mi. north of Fable Cottage
Cordova Bay Rd. at Fowler Rd.

Excellent
SCREENED AND BLENDED
TOPSOIL
$9.50
per metric ton
cartage extra
Trio Ready Mix (1971) Ltd.
658-5235

SCREENED TOP SOIL WITH manure and sand, $12/yd. Delivery extra. Sterilized potting soil by bag. E. Nixon Ltd. 478-0511; Nights 479-1937, 479-2995

HILLBANK GRAVEL SUPplies Ltd. Top quality topsoil delivered in Victoria area. 10-20 yard load. $11 peat mix, $10 peat soil. 743-2467.

TOPSOIL DELIVERED, 12-15 cu yd load, $9 cu yd. Breakwater rock, clean fill. Wakeman and Trimble Contractors Ltd: 652-1194, 652-2445

NO 1 SHREDDED BLACK loam, easy to spread. 4 yards, $48. 7 yards, $73. Big bag, $2.25. 595-8129.

BY SACK, WEED FREE black soil. Open 7 days a week, 382-2843.

SAND, GRAVEL, DRAIN rock, crushed rock, and top soil, 1 to 6 yard loads. 658-5406.

#1 SHREDDED SOIL, 15 YARD loads, $10 per yard. After 6, 479-8349.

125 PETS and SUPPLIES

NORWEGIAN ELKHOUNDS, male and female by Am. Can. Ch. Wabeths Banecheck, 8 months old. Both started successfully in show ring. Also spayed female by Vin Melcas Korey, 8 months, obedience prospect. Bearberry Kennels, RR#2, Ganges, V0S1E0. 537-2377

VANCOUVER ISLAND DOG Fanciers Association Sanction Match, Sunday June 15th, Brentwood hall, Wallace Dr. Entries 10:30 til 12 noon; Junior Handling 11am. Show starts at 12 noon. Graduate Class, dogs with 5-points or over, Champions included. Information: 478-5861.

2 GERMAN SHEPHERDS, Golden and Black Labradors, 2 Terrier cross pups, 1 Collie Borzoi cross, 2 Spaniel crosses, 2 Blue Heelers, 2 Border Collies. Some free. 479-5868.

PUREBRED REGISTERED Golden Retriever Hungarian Vizsla puppies for sale, easily trained, show dog quality. To view call 385-9307

HOMELY LITTLE BRINDLE coloured terrier cross (spayed) needs a 2nd chance at life with a loving owner. 384-6153 after 5pm.

REGISTERED BLACK LAB female pup, 7½ months, $150. Move forces sale. Also free black and white spayed cat, 1½ years old, loving, quiet. 656-5841.

FERRETS! 8 WEEKS, $79.99. Mr. Pepins Gorge Pet Centre, 382-4611. Open till 9, Thursday and Friday.

LOVEABLE KLUTZ MALE Shepherd Lab Samoyd Cross, 6 months, has outgrown us. Needs rural home. Free with dog house. 474-2977.

CKC REGISTERED ROUGH (Lassie) collie puppies for sale at end of June. Sovereign bloodline champion sire. Shawnigan Lake, B.C. 112-743-4583.

BEFORE BUYING A PUPPY call Victoria City Kennel Club "Watchdog" for advice. 478-4177.

SEA SHORE PET SHOP LTD.
Tropical Fish — Birds
Small Animals — Supplies
Town & Country 383-9313

REGISTERED GERMAN SHEphard puppies, also grown dogs obedience trained. Gerberts Kennels, 112-748-8884.

MINIATURE SILVER POOdle, 16 months old, completely house trained, $50. 595-7533 9am-12 noon.

HI, MY NAME IN SPOOKY, I'M a 2 year old small lovable dog, great with kids and need a good home. 479-6841.

OWNER MOVING: LOVING home for affectionate cat, female, spayed. Beautiful Grey. 383-0969.

BETHRIE SHELTIES REG.
Joey, Rusty and Max ready to go. Call evenings after 5pm, 478-9728

PRETTY GREY SPAYED 6 month kitten, needs kind adult home. Animals Crusaders. 385-1072.

IRISH WOLFHOUND GERman Shepherd cross puppies, 9 weeks old, 1 male, 1 female left. $20. 642-4016 after 5pm.

PUPPIES, 10-WEEKS OLD, Lab Shepherd Cross, dew claws removed, shots, all medical records. $75. 656-1387 anytime.

PURE WHITE LAB CROSS, male, about 8 months old. Fully trained. Free to country home. 478-7333, 478-8161.

125 PETS and SUPPLIES

FREE. ONE 100% PURE white male, neutered Persian, 9 months old, to a good home. 595-6891

72 GALLON AQUARIUM FOR sale, includes glass top, light and accessories. $300 or best offer. 385-1678.

HEALTHY, WELL CARED for kittens. Beautiful, different. Responsible homes only. 479-0362.

Female Rottweiler for sale. 385-8209

WANTED COCKAPOO PUPPY, 8 to 10 weeks old. 595-0466 after 6.

WANTED: DOG SHEARS IN good condition, reasonable price. 592-6102

SIAMESE KITTENS, 7 WEEKS old, ready to go to loving homes, $40 each. 595-4681

NEW HOME NEEDED FOR 7 year old purebred Samoyed. 642-4583

REGISTERED LAKELAND terrier, male, 1½ years old. 477-0028.

FREE KITTEN TO GIVE away to a good home. 12 weeks. 598-9053

BABY BUDGIES, ALL COlours, normal Cockatiels. 478-2594.

PUREBRED DOBERMAN Pinscher pups ready now. 656-2938

PROFESSIONAL GUARD DOG for rent, German Shepherd, $30 month. Call Kim or Ed, 642-4992.

REGISTERED BRITTANY Spaniel pups for sale. Papers available if wanted. 112-338-6491

WANTED: LOVING HOME for lively, healthy, miniature Collie X lab. $10. 474-2871.

FREE CHILDREN'S PET, adorable healthy white baby rats. Suzy, 384-1095.

COLLIE PUPPIES
Registered show dogs available now. 478-2714

PUREBRED GINGER KITtens. $15 each. 386-1884 after 10 am.

REGISTERED AMERICAN Cocker Spaniel puppies, 16 weeks old, 652-2645.

CUTE, CUDDLY, 7 WEEK OLD kittens, free to good homes. 474-1772.

CROSS RUSSIAN BLUE/BLUE Point Siamese kittens, free to loving home. 474-2716.

FREE KITTENS, 2 BLACK, 2 grey, house trained, 10 weeks old. Must go. 386-9796 after 5.

PEDIGREE IRISH SETTER puppies, Eastern stock. Ideal pets, show or field. 758-9893.

ALASKAN MALAMUTE PUPpies, registered, excellent pedigree. Black, white. 112-754-3085

SEALPOINT KITTENS, chocolate-sealpoint, $40. 479-7993

MINIATURE APRICOT POOdle puppy, female, $125. Cobble Hill 743-9780.

ONLY TWO FRIENDLY LOVing Black and Brown Multi Cross puppies, $10. 595-1581

FREE FRIENDLY TABBY male kittens, litter trained. 6 weeks. 479-5597

KIND LADY NEEDED TO give loving home to a weird but lovable Basenji. 478-0525.

MOVED TO APARTMENT, loving home needed for small male dog. 384-0862 after 6pm.

KITTENS, FREE TO GOOD homes, attractive markings. Litter trained. 382-2553

MUST FIND GOOD ADULT home for 11 week old kitten. 479-4153.

ONE LEFT. FLUFFY BLACK kitten, 9 weeks old, litter trained. 474-1457.

CUTE CUDDLY CALIFORnian bunnies, 7 weeks old, $5 each. 595-5615.

NORWEGIAN ELKHOUND puppies, ready to go. Inoculated, 112-743-4724

LOVABLE BLACK AND white female Border Collie, $25. Call 598-5826.

FREE KITTENS TO GOOD home. 478-8927

FREE KITTENS, FULLY trained. 598-1437 after 4pm

FREE KITTENS TO GOOD home. 595-6890

3 FEMALE LAB CROSS PUPS, $10. 388-5230

CANARIES FOR SALE. $20 each. Phone 386-7490

2 REGISTERED SABLE SHELtie pups for sale. 478-6482.

MALTESE CROSS PUPPIES, 8 weeks, had shots, 656-4246

BABY BUDGIES ALL COLORS, Glen Lake Avery. 478-6428.

WANTED DOG CAGE, ANY size. 642-4334.

2 FREE KITTENS, 9 WEEKS, 1 male, 1 female. 383-2118

WANTED: FEMALE YORKshire terrier puppy. 385-6978

GENYK BIRD CAGE, COMplete with stand, $45. 652-5824

KITTENS, 2 MONTHS OLD, litter box trained. 656-0316.

PART SIAMESE KITTENS free to good home. 592-7098.

LOVELY GRAY KITTENS TO good homes, 479-5023

127 CHICKS, POULTRY HATCHING EGGS SUPPLIES

PULLETS, 21 WEEKS, AT point of lay. Comets, Barred Rocks, Harco's. $5.50. Over 100, $5. 652-3501.

SALE. 2 WEEK COMET PULlets, $1.10. Last chance for Bronze turkeys. 478-3368

WANTED: KHAKI CAMPBELL ducklings. Phone 477-4904 after 5 pm.

GOLDEN COMET. GOOD layers. First year. $5 each. 478-5374.

ROOSTERS FOR SALE. 4 months old. Rhode Island Reds. $1.50. 474-2737

ROLLER PIGEONS, BEAUTIful colours, good performers. 656-2984.

PUREBRED MINIATURE English black-breasted bantams. 656-2984.

YEAR OLD COMET LAYING hens. Phone 112-748-1847.

LAYING HENS, 2 YEARS OLD, $2 each. 478-9497 after 6pm

COMET PULLETS, 10 WEEKS, $3.50 each. 652-4044.

40 LAYING HENS EACH $4.
652-2177

LEGHORN HENS, LAYING, 6 months, $4 each. 652-5727.

128 LIVESTOCK SUPPLIES AND EVENTS

JOHN
MacNUTT
TRUCKING
SAWDUST—SHAVINGS
HOGFUEL
Large or Small Loads
479-6560

PUREBRED REGISTERED Alpine doe kid and one good yearling milker. Must reduce herd size now. Reasonable prices. 112-743-2605

REGISTERED THOROUGHbred mare, gentle, sound, 13 years. 15.3 H.H. Fully trained. $800. 112-653-4637

128 LIVESTOCK SUPPLIES AND EVENTS

MANDER
TRUCKING LTD.
SAWDUST
SHAVINGS
CEDAR HOG FUEL
385-3041
After 6, 479-7629

17½'' BARNSBY ALL PURpose good condition $275; 48" Trifold gerth $30; 46" Atherstone gerth $37.50; leather head bumper $17.50; large size Snaffle bridle $40; 4½" stainless steel stirrups $20; Used blankets and buckets and misc. 479-8317 after 6.

PUREBRED REGISTERED Arabian filly, 3 years old, chestnut with star, very typey head, affectionate, has placed when shown, ready to breed, any reasonable offer accepted. 112-748-8820 or 595-2062 evenings.

HORSE AND BUGGY DRIVING classes starting July 5th. Horses, harness and carts supplied for beginners. Intermediate and advanced classes bring own equipment. $150 for week. Instructor Doris Ganton, 652-5643.

HERMES COPIES NOW IN stock, 17" Equisterian, 1 only $499.95; 16½" and 17½" Barnsby Pegasus $699.95; 16½" Le Diplomat $599.95; 16½" Le Diplomat bridle leather $599.95; Super close contact Concord $695.00. Shanks Saddlery 384-5011.

20 QUALITY PROVEN SUFfolk ewes. Reasonable prices. Also proven excellent registered N-C Cheviot ewe. Call early mornings 112-246-9864 or 112-246-3800. Also Salt Spring lambs.

APPALOOSA FILLY REGIStered yearling, bay with black and white spots over rump, nice conformation. Good English or Western Prospect, a quality filly with "Tony's Mark" and "Thunder" bloodlines. 112-246-4110.

EXCELLENT PRIVATE stable for rent. 5 stalls, $65 per stall per month. Your feed and labour. Central Saanich. 652-1448.

GOAT SHOW: KIDS, YEARlings and bucks. Entries welcome. 478-6681. Bring the family, Saturday, June 7th, Saanich Fair Grounds.

OAK MEADOWS HORSE SHOW June 29th. Featuring a Childrens and pony section, plus regular Hunter division. Lindy Townley to judge. 479-6843.

REGISTERED ¾ ARAB, ¼TB Bay gelding, 9 years. Excellent conformation and disposition. Good mover. Experienced rider. 112-748-9983.

SHETLAND MARE, BELIEVE it or not-good with children! Very quiet. Lovely disposition, beautiful backyard pony. 112-246-4110.

ARAB QUARTER HORSE gelding, 5 years old, trained Western, $600. Experienced rider only. 479-0517

PASTURE AND WATER ON Happy Valley Rd. for 2 horses. $30 each. Near new Western Eamor saddle. 478-0245.

TWO HORSE TRAILER, EXcellent condition. Can be seen at Oak Meadows Stables, 4085 Prospect Lake Rd.

1 YEAR OLD HEIFER AND 10 month old bull, both Angus cross and milk fed. 656-4359 or 656-3187.

6 YEAR OLD GELDING, quiet, sound, green, good confirmation, good hunter jumper prospect. 478-5167.

HALF LEASE AVAILABLE for Western horse, mature experienced rider only. Mt. Doug area. $50 per month. 598-9258.

BOARD FOR ONE HORSE. Hay, grain, box stall, riding ring, excellent trails in Highland area. $95 month. 478-3023.

FREE SUMMER BOARD, AND excellent care, for use of quiet well schooled pony, 13-15 HH, riding privileges. 652-2264.

FEEDERS FOR SALE, REAsonable, various sizes and ages. Weekends and evenings 112-748-3463

CUSTOM SWATHING, RAKING and baling. 652-2026. No Sunday calls please.

ONE GOOD USED WESTERN saddle, $135. Hard hat $12. Saddle bags $15. 479-3747 after 6pm.

WANTED: 1 PAIR MEN'S RIDing britches, size waist 30. 652-4055 after 6.

FOR SALE, REGISTERED part quarter horse. Offers. 642-3242 ask for Tracy.

BAY MARE, 10 YEARS, 15HH, sound, goes western, good home only, $400 firm. 652-2528

WANTED: NEW OR USED tack box. Will pay reasonable price. 386-7403 after 6pm

WANTED HORSE TO LEASE for summer, Gordon Head area, 477-4389.

POLLED HEREFORDS
4 cows with calves together or in pairs. 652-2540.

YORKSHIRE PIGS, 9 WEEKS old, $30 each. 478-3518 or 478-4707

VERY PRETTY PUREBRED Arab Bay Yearling filly. 479-2737

WESTERN SADDLE, GOOD condition, $300 or best offer. 386-9696.

¾ ARAB GELDING, 3 YEARS, sire Al Badi Tarfawi, $600. 112-339-3391

11 YEAR OLD GELDING, 10 year old mare, $750 and $600. 14.2 hh. 642-3985.

TWO YEAR OLD ANGUS-JERsey cross cow with 5 week old calf. $690. 656-1697.

PUREBRED FRENCH LOPS. Breeding does and young ones. 112-248-3594

FOR SALE, 3 YEAR OLD YORK Durrock cross sow, 1 year old registered Saanen doe. 658-1162

WESTERN SADDLE, STURDY, good for trail riding, hand tooled. $300 or best offer. 382-0833.

42 EWES, SUFFOCK RAM, 18 lambs 4 months old. Will sell separate. 479-7441.

REGISTERED APPALOOSA mare, 8 years, 14.2 hh, to good home only, $800. 478-6943.

REGISTERED JERSEY COW, quiet, $650. 656-1628.

RIDING LESSONS BHSAI Phone 652-2264.

2 MONTH OLD SAANEN DOE kids, $30 each. 479-3551.

11 WEEK WEANER PIGS, $30. 479-6818.

BEEHIVE AND HAND DRIVen extractor. 479-8190.

DRIVING HARNESS FOR sale, complete. 384-7238

130 HEAVY EQUIPMENT AND MACHINERY

I have a client looking for heavy equipment located anywhere including Northern Alberta. He has $200,000 worth of local land to trade and he is anxious to make a deal. Call
JOHN ADDICOTT
386-3231 477-8232 (Res)
Block Bros. Realty Ltd.

230 TIMBERJACK LINE SKIDder, 3-53 GM motor. Manual transmission, good condition, good tires, c/w new drumline and chokers. Sacrifice sale $7,950. Phone 112-743-5305 6-8pm.

975 BOBCAT WITH BACKHOE and fork lift attachments, extra buckets for machine and hoe, approx. 1,000 hours, $25,000. 656-5841.

130 HEAVY EQUIPMENT AND MACHINERY

TIRES AND RIMS: 1400X24 grader or loader, 1200x24 logger on Bud wheels, 1000x22 some on Bud wheels. Tanks: 2 2000 gallon fuel or water, 2 2000 gallon water, 2 1000 gallon water, 1 500 gallon water. Set of hydraulic legs for log loader with control valves. All above priced to sell. 112-748-8340 or 112-743-3130 evenings best.

NEW TWIN ENGINE ALASKAN sawmill and 18" circular saw, both on tracks. Four side planer, maximum 16"x30" with 60hp motor, spare knives, and 50hp sawdust blower and pipes, dry kiln equipment. What offers? Have your own sawmill now. 595-7788

FOR SALE 1975 C65 CHEVY single axle, 32,000 GVW, 366 cu. in. engine with 5-speed transmission and 2 speed rear axle. Comes with 16' ramp deck. Unit is newly painted and in excellent condition. 27,000 original miles. $7,800. 112-743-4488.

1955 FORD, 5-TON, 390 V8, 5-speed transmission, 2-speed rear end, tandem front end with power steering, truck in excellent mechanical condition. $1600. Island Sand Blasting Ltd, 478-9613.

1965 JOHN DEERE 2010 crawler, angle blade, brush blade, winch, ROPS plus 1959 International 190 tandem cat truck and extras. 642-5358.

1972 JOHN DEERE 350 WITH Drott 4 in 1 bucket, and backhoe. Very good condition, $18,000. Phone 723-8979 or 723-8211 Port Alberni

WISCONSIN ONE CRANK start, one electric start, VE4D, up to 2400 RPM, develops up to 21 HP. Asking price $1500 per unit. 477-5655.

FOR SALE, CONTOUR CUTTING band saw for metal with built-in blade welder, new, $1,250. 112-753-6106.

WANTED: 16'-18' TANDEM type trailer for tractor with ramp. 478-1023.

GOOD SCREENING PLANT, double screen, kick feed, $2000. 382-3280.

WANTED: TREE CLIMBING spurs. Morning or after 6, 474-2587.

GAS POWERED JUCUZZI JET deep well water pump. Used one year. 656-3084.

73 INTERNATIONAL 2050, tandem dump. 478-8682

SHINGLE MILL, CUT 3/8 AND 5/8. $12,000 or best offer, 642-5794

BOBCAT M-371, APPROX. 1000 hrs. $3500. Phone 479-2876

135 FARM IMPLEMENTS

BUTLER BROTHERS BUILDALL

FARM, LAWN AND GARDEN EQUIPMENT

Satoh and Power King Tractors ★ Gas and Diesel/12-38 h.p. ★

Jacuzzi Pumps
Howard Rotavators

Serving the Peninsula and Islands for 50 years.

2046 KEATING XRD.
652-4437 652-1121

Ford Rollins
MACHINERY LIMITED
610 ALPHA STREET 384-0541

FORD TRACTORS
Lawn and Garden Tractors
10-20 H.P.
Farm Tractors
2 Wheel and 4 Wheel Drive
13-335 H.P.
DL-595-4A

JOHN DEERE
J. GRIEVE MOTORS LTD.

Lawn & Garden Tractors
7 hp - 28 hp
Diesel Farm Tractors
22 hp - 275 hp
Full Line of Attachments
Good Supply Of Used Tractors
652-1642 SAANICHTON

J. GRIEVE MOTORS LTD. Vancouver Island's largest farm implement dealer now selling Yanmar 4-wheel drive tractors, 13 to 33 h.p. Full line of attachments.
652-1642 SAANICHTON

THREE POINT MOUNTED cultivator, carry all, post hole auger, and cement mixer for sale. Wanted: spoiled hay. 477-1784

HOWARD ROTOVATOR 50, 3 pt hitch, very good condition. $1350. 1360 McKenzie Ave. Eve after 5pm

M/H PONY TRACTOR. GOOD cond. $1475. 6' mower, 758-6568. Nanaimo.

9N TRACTOR 3 POINT HITCH, H-L range transmission, 2-13X28, 2-11X28 tires. 595-2864.

MASSEY—HARRIS FARM tractor, new tires, $800. 478-0478.

23' BOAT SWAP FOR MAchinery, cattle, farm equipment or ? 112-646-2067.

Your business will increase with a continuing advertising program in the classified section. Call today and let one of our experienced representatives give you all the information.

148 LEASE VEHICLES

ENSIGN

We Thought You Should Know

FINANCE LEASING

★ 12% ★

INTEREST

All lease plans consist of two factors — depreciation and the cost of money. For a limited time, ENSIGN CHRYSLER PLYMOUTH will build you a competitive lease on any 1980 Chrysler built car or truck for

★ 12 ★

MONTHS

WITH AN OPTION TO BUY THE VEHICLE YOU HAVE DRIVEN AT

√ FULLY
√ DEPRECIATED
√ VALUES

ENSIGN LEASE LTD.
Quadra at Caledonia
386-2411
DEALER NO. 5620

148 LEASE VEHICLES

RED CARPET LEASE

Ken Evans Lincoln-Mercury Sales Ltd
Duncan B.C.
746-4191

DEALER 5964

149 NEW CAR DIRECTORY

GlenOak Ford

GRANADA

★ 13½% ★
FINANCING
O.A.C.

★ 15 ★
To Choose From

Starting As Low As
★ $7235 ★
STOCK #80081

GlenOak Ford

150 CARS FOR SALE

METRO HONDA

Try Us First!

WE NOW HAVE NEW STOCK AVAILABLE! MOST MODELS FOR IMMEDIATE DELIVERY!

WE'RE IN DIRE NEED FOR SOME GOOD TRADE-INS

METRO HONDA
388-6921 Dealer 5876
2151 BLANSHARD

E&K MOTORS LTD. 383-6231

77 Cougar, 2 dr. H/T, 302 A/T, P.S., P.B., P.W. $4295
76 Toronado, loaded $5995
76 Acadian 2-Dr. A/T 36,000 $2795
75 Monarch 2 dr., 302, A/T, P.S., P.B. $3495
74 Thunderbird full power $4995
74 Mustang II H/B V6, 4 spd., P.S., P.B. $2795
73 Mercury S.W. Excellent condition $2195
73 Nova 4 dr., 6 cyl., A/T, P.S., P.B. $1495
69 Cougar XR7 $2495
68 Mustang 2 Dr., H.T., V8, 3 spd $1695

642 BURNSIDE RD.
383-6231 Dealer 5811

1979 - 1980

SAAB

We're the newly appointed dealer on Douglas St. opposite ICBC Claim Centre. Drop in and let us show you the range of new Saab automobiles from Sweden including the fabulous TURBO. If you're considering BMW, Audi, Volvo or even Porsche you owe it to yourself to take a close look at the performance car from Sweden.

EDWARD MOTORS
the front wheel drive specialists
at 3319 Douglas St. 384-1161
Dealer 6605

'79 Mustang, V6, automatic, P.S., P.B., light blue, $5195.
'79 Mustang I-6, auto, P.S., P.B., dark blue, $5095.
'79 Mustang Laser V8, auto, P.S., P.B., $5295.
'79 Camaro, V8, P.S., P.B., auto, brown, $5895.
'79 Cougar XR7, V8, auto, P.S., P.B., buckets, Landau roof, $5795.
'80 Citation X—body, V6, auto, P.S., 4—DR hatchback, $5995.

HERTZ RENT A CAR
(Division of Howbar Leasing)
901 Douglas St., Victoria, B.C.
Open 7 days a week. 388-4411
Dealer #6499

BARGAIN

1980 AUDI 5000S, 4 dr., fully powered with all luxury equipment including air, stereo cassette, electric sun roof. Only 1200 miles with balance of factory warranty available. Luxury, safety and economy all in one package. An excellent buy. Must and will be sold.
DePAPE MOTORS LTD.
384-8035
779 Pandora Dealer 5311

ONLY 7,000 KM

1979 Monza station wagon with econo 250 cu. in. 4 cyl. engine, automatic and power steering. Colour brown with plush velour interior. "The price is right" and another exclusive with "CHARLIE PETERSON" at Empress Pontiac Buick GMC Ltd. 382-7121 or Res. 592-0458. Dealer 5701.

NOW ON SALE

New 1980 Sunbirds from $5364.80. Stock No. SU7235. Exclusively with LEA WALLE. Home 479-8934, 382-7121 Empress Pontiac Buick GMC Ltd. Dealer 5701.

150 CARS FOR SALE

ENSIGN CHRYSLER PLYMOUTH

ENSIGN

CHRYSLER PLYMOUTH

WE THOUGHT YOU SHOULD KNOW

ALL UNITS CHECKED BY CAR CLINIC DIAGNOSTIC CENTRE

78 CHEV VAN
¾ ton, V8, radio
Power Steering/Brakes
Automatic
Ex Police Unit
★$3995★
Stock #95761

'80 Plymouth Horizon
'79 Chev Camaro
'79 Dodge Van
'79 Ford Mustang
'79 Ford Pinto
'78 Colt S.W.
'78 Honda Civic H.B.
'78 Dodge ½ ton P.U.
'77 Mercury Comet
'77 Volare Premier
'77 Pontiac Trans Am
'77 Cordoba T-Bar
'76 Chrysler Newport
'75 Fury Sport
'75 Dodge ½ ton P.U.
'74 Jeep Cherokee
'74 Toyota Landcruiser
'74 Dodge ½ ton P.U.
'74 Ford Pinto
'70 Buick Skylark

★ '79 Corvette ★
L82 model
Glass top — cruise
Stereo — tilt wheel
Leather interior
Power windows
Silver/Grey interior
★Gymkhana Suspension★

PLUS MANY MORE

GOV'T TESTED PLUS 2-YEAR WRITTEN WARRANTY

WANTED!
GOOD CLEAN USED CARS
CONTACT:
DON REDECOPP

ENSIGN

Chrysler-Plymouth Ltd.

DOWNTOWN
YATES AT COOK
Dealer licence number D5295
386-2411
Open Weekdays Till 9:00

1980 RABBIT CONVERTIBLE, metallic red, white interior and top. Purchase or lease for $328.82 plus PST over 36 months. Dl 6695, 112-687-1411

80 HONDA ACCORD. MAROON in colour. 8000 KM, 4 cyl, 5 spd. $7195. Ph. LINDON 642-4425 or McCallum Motors Ltd. 382-6122. Dealer 5603.

1979 Z28 CAMARO, IMMACULATE condition, driven less than 5000 miles, still under warranty, almost all options, $10,500 invested, asking $8700. 479-5811

1979 OLDS CUTLASS SUPREME, excellent condition, deluxe interior. $6895, will consider older pickup as part payment. 112-743-5224 or 478-6817.

USED ONE MONTH 1980 TOYOTA Celica GT liftback, 5 speed, all options. Warranty. $8200. 642-4704

1979 DODGE DIPLOMAT, COMPUTERIZED 318. Loaded. White with red velour interior. 4 way stereo. $7900. 478-1566

MOVING MUST SELL, 79 Trans Am, 25,000 kms, all options, $8500 or best offer. 478-5226.

1979 MUSTANG HATCHBACK, 4 cylinder, black with white interior, sunroof, 12,000 km, asking $5850. 656-5235.

MUST SELL 1979 ZEPHYR VILLAGER wagon many options, 934 Terlane Ave. off Jacklin $6800 or best offer. 478-7165.

1979 CHEVETTE 4-DOOR hatchback, deluxe interior, radio, automatic, low mileage, immaculate. $4250. 478-1298.

MUST SELL, 1979 THUNDERBIRD, T-roof, bucket seats, extras. Highway miles. 598-7848.

150 CARS FOR SALE

SUBURBAN

THE HOME OF LINCOLN, MARQUIS, COUGAR, ZR7, ZEPHYR, CAPRI, BOBCAT, FORD TRUCKS

78 Lincoln Versailes. Loaded!
WAS $13,995 NOW $11,995

78 Granada, 4 dr. 6, AT, PS, PB, radio.
WAS $5995 NOW $5400

78 Plymouth Valiant, 4 dr. 6, AT, PS, PB, radio.
WAS $5495 NOW $4995

77 Monarch 4 dr. 6, std.
WAS $3895 NOW $3495

77 Pontiac Grand Prix, 2 dr., HT, V8, AT, PS, PB, radio.
WAS $6295 NOW $5595

77 XR7, 2 dr. V8, AT, PS, PB, radio.
WAS $5995 NOW $4995

77 Camaro, 2 dr., HT, V8, AT, PS, PB, radio.
WAS $6295 NOW $5895

76 Lincoln MK IV, 2 dr., AT and loaded! 31,000 miles!!
WAS $9495 NOW $8995

76 Dodge Station Wagon. V8, AT, PS, PB, radio and tape!
WAS $3295 NOW $2695

75 Monarch Ghia, 4 dr. 6, AT, PS, PB, radio.
WAS $3695 NOW $3295

75 Pont. LeMans, 2 dr. HT. V8, AT, PS, PB, radio.
WAS $3495 NOW $2995

MANY MORE MAKES AND MODELS TO CHOOSE FROM!

ON THE SPOT FINANCE, ON APPROVED CREDIT!

TRADES WELCOME!

SUBURBAN MOTORS
3377 Douglas
386-6131
Dealer 5528

MUST SELL!

This one is in excellent condition, 12,000 miles. 1979 Mercury Capri, 2 dr. HB, 4 cyl., auto, ps., radio, yellow with black trim, bucket seats. Trades Welcome. 388-5714, 382-6315, 652-4244. Ask for Bruce or Roy anytime. Bridge St. Motors. Dealer 5161.

1979 DODGE OMNI

4 cylinder, automatic, power steering, brakes, radio. This 4 dr. hatchback is finished in 2 tone brown & beige, beige cloth interior, bucket seats. Only 14,000 KM. $5895. Ask for ERROL RICHARDSON, Empress Pontiac Buick GMC Ltd. 382-7121 or 383-2465.

MONZA

1980 Chev Monza coupe. One owner with approx. 3,000 miles. 4 cyl, 4 speed trans, radio, priced to sell. For information & viewing contact BARRY FOSS at 382-7121 or Res. 595-6703, Empress Pontiac Buick GMC Ltd. Dealer 5701.

MUST SELL!

There is none around, two 1980 Cutlass Diesels, 4-dr. sedans, demos — under 500 miles. Trades welcome. 388-5714, 382-6315, 652-4244. Ask for Bruce or Roy, anytime. Bridge St. Motors. Dealer 5161.

ACADIAN

1979 4 door Hatchback, 4 speed, cloth seats, about 37 mpg. In excellent condition with 13,000 miles. Plus 2 mounted snow tires. Asking $4600. 386-4128 or 385-8595.

79 DATSUN 510 WAGON, METALLIC blue, automatic, 4 door, AM-FM, stereo cassette, digital clock, quartz headlights, radial tires, undercoating. $6500. Take small tractor and rototiller or fibreglass runabout as part trade. Mill Bay, 112-743-2284

RABBIT CONVERTIBLE

$13,000 or higher before June 21. 382-8575 between 6-7pm

TRY US FIRST!

Chrysler's finest! 1979 Horizon, standard shift. 388-6921, Metro Honda. Dealer 5876.

TRY US FIRST!

'79 LeMans sedan. V6, spotless. $5595. Metro Honda, 388-6921. Dealer 5876.

1979 HONDAMATIC 2 DOOR hatchback, 2nd car. $4500. 477-1461.

79 BMW 320I, EXCELLENT condition, loaded with extras. Must be seen. 386-9559, 477-2252.

1979 HONDA CIVIC, WITH extras. $5200 or best offer. 386-8959

NEW 1980 ACADIAN, 300 miles, 4 door automatic, white, $400 below list, private. 595-0038.

$10,000 TAKES LUXURIOUS 1980 Rabbit Diesel, cost us $11,076 in April. 595-7561 evenings.

IMMACULATE 1979 VOLARE Wagon. Full power, small V8. Excellent buy at $4500. 477-3688.

1980 HONDA AUTOMATIC hatchback, 1400 km, must sell. $5200 firm. 384-0194.

1979 RABBIT, 5 SPEED, sunroof, like new, 12,000 km, $7300. 658-1037.

'80 DIESEL RABBIT
382-9295

1977 - 1978

CORVETTE

77 leather, air, tilt, telescopic, stereo, cruise control, power windows, glass roof panels, 21,000 miles. Silver with white interior. DEPAPE MOTORS LTD. 384-8035 779 Pandora Deaer 5311

'78 MINI. 18,000 MILES; CONDITION as new. Includes AM/FM radio, radial snow tires on extra rims, headers, Abarth exhaust. 40+ MPG. Call after 6 PM. or weekends. (Ladysmith) 245-2931.

150 CARS FOR SALE

THREE POINT MOTORS
Mercedes-Benz
PORSCHE

"BETTER VALUE"

80 CADILLAC SEVILLE
Less than 1,000 miles on this luxurious unit. Medium brown metallic, beige interior, all power equipped $22,600

80 DATSUN 200SX
Red hatchback with sport luxury pack, 4-way sunroof, AM/FM stereo, 5-speed transmission, power steering and brakes. Less than 2,000 miles $8,995

80 DATSUN 200SX
Sporty 5-speed coupe. Dark blue metallic, light blue interior. Only 2,300 miles $7,380

79 RABBIT DIESEL
Like new deluxe model. Sunroof 5-speed transmission, radio. Only 10,000 miles. 12-month warranty $8,255

79 DATSUN 510 STATION WAGON
Only 10,000 miles on this beauty. Automatic, custom roof rack, radio, etc. $6,995

79 DATSUN 510
Metallic blue 4-door automatic, radio $6,195

79 FORD FIESTA
This is the special Ghia model with two-way sunroof, radio, etc. Only 8500 miles $5,895

79 DATSUN 210
Priced $1500 lower than a new one! Automatic, radio, etc. A bargain at $4,895

79 DATSUN 210
Only 9,000 miles on this immaculate, 4-door automatic, radio, etc. $5,395

78 BMW 320i
You won't find a nicer one! Absolutely immaculate. Only 15,000 miles. Sunroof $12,975

77 MERCEDES 300D
Beautiful, one-owner unit. Milan brown metallic, electric sunroof, AM/FM radio, new Michelin tires $21,920

77 BOBCAT WAGON
Metallic brown. Custom roof rack, automatic, radio, radial tires, etc. Only 17,000 miles $4,495

76 MERCEDES 450 SEL
Magnificent! Milan brown metallic, off-white leather, electric sunroof, AM/FM stereo cassette, alloy wheels. Only 35,500 miles $29,770

76 MERCEDES 300D
Automatic, power steering, power disc brakes, air conditioning, cruise control, electric sunroof, AM/FM radio, new Michelin tires $14,975

76 MERCEDES 240D
Beautifully-kept unit with sunroof, radio $12,975

76 HONDA CVCC
5-speed, tachometer, radio, Michelin XZX tires $3,495

75 MERCEDES 300D
Immaculate, one-owner unit with only 23,000 miles. Electric sunroof $16,975

73 DATSUN WAGON
Very nice 610 automatic, radio. Only 48,000 miles $2,995

72 MERCEDES 300SEL 4.5
With every luxury including leather interior, air conditioning, electric sunroof $11,975

OPEN WEEKDAYS TILL 6 P.M.

Government at Hillside
385-6737
Dealer 5053

COMPARE

78 Audi Fox 4 door wagon. Automatic, front drive, fuel injection, white with blue interior, only 29,000 km (17,500 mi) One Victoria owner. Under priced at $6850 for quick sale. Consider Fiesta or 4-speed Rabbit in trade. 656-3288 or 656-6536 evenings or weekend anytime.

ONE OWNER
1977 TRANS AM

Only 18,000 miles on this Black Beauty. Absolute mint cond. For a super deal contact BILL REYNOLDS right away 382-7121 or res. 595-0718. Empress Pontiac Buick GMC Ltd. Dealer 5701.

ONLY 18,000 KM

1978 Omni 4 dr. hatchback with auto. trans, P.S. Hurry on this immaculate showroom condition car. Another exclusive with CHARLIE PETERSON at Empress Pontiac Buick GMC Ltd. 382-7121 or res. 592-0458. Dealer 5701.

LIKE NEW

1977 Bobcat S/W, brown, 4 cyl., auto, radio, ps., 21,000 miles. This one is a steal at $4,195. Trades Welcome. 388-5714, 382-6315, 652-4244. Ask for Bruce or Roy anytime. Bridge St. Motors. Dealer 5161.

MOVING TO FORT MCMURRAY, must sell 1977 Volkswagen Rabbit, 25,000 miles, 2 door deluxe, fuel injection, excellent shape. Must see for this price. $5100. Phone 385-8266

TRY US FIRST!

78 Fairmont Squire wagon, 6 cyl. AT. Like new. 388-6921, Metro Honda, Dealer 5876.

TRY US FIRST!

78 Honda Accord, automatic. Very low miles! 388-6921, Metro Honda. Dealer 5876.

TRY US FIRST!

78 Cougar XR7. Top of the line car! 388-6921, Metro Honda. Dealer 5876.

TRY US FIRST!

78 Honda Hatchback. One owner, automatic. Like new! 388-6921, Metro Honda. Dealer 5876.

TRY US FIRST!

77 Honda Hatchback, standard. 388-6921, Metro Honda. Dealer 5876.

TRY US FIRST!

77 Honda Accord, 5 speed. Mint! 388-6921, Metro Honda. Dealer 5876.

150 CARS FOR SALE

METRO TOYOTA

10th Anniversary SALE!

$AVING$ AS NEVER BEFORE, On All New & Used Vehicles!

SALE STARTS
Fri. June 6
ENDS
Mon. June 9

Large Selection of New TOYOTAS & Over 150 Used Vehicles to Choose From

See How Much Car Your Money Can Buy!

OPEN FROM
8 a.m.-9 p.m.
SAT., 8 a.m.-6 p.m.

100% Bank Financing O.A.C.

386-3516

METRO TOYOTA LTD.
645 FINLAYSON
(Across from Woodwards)
DEALER 6290

METRO TOYOTA

COLWOOD CAR-MART LTD

OPEN 9-9
474-2233
1836 Island Hwy. Dealer 6716

1971 TOYOTA, AUTOMATIC, 2 door. $1095. 1972 Mustang, needs body work, $1095. 1971 Ford panel, 48,000 miles, $1295. 1975 Ranchero, $3695. 1967 GMC 2 ton truck with dual wheels, $1495. 1972 Ford ½ ton pickup, V8 automatic, power steering, power brakes, $1095. 1959 Dodge Stepside Pickup, $553. Several other cars from $200 to $700. All cars must be sold. Super Motors Ltd, 2538 Government Street, 385-0031. After hours 382-1559. Dealer 5015

SUBARU

Drive SAUNDERS Super Subaru new cars, 4x4's. Victoria Colwood 474-2211 or 474-1622. Dealer 5932.

1977 SUNBIRD, 30,000 MILES, 6 cylinder automatic, like new, $4800. 1963 Thunderbird, 56,000 miles, excellent, $4800. 477-7695 or 478-5355.

1978 PLYMOUTH ARROW GT, black with gold trim, 5 speed, 16,000 miles, immaculate condition inside and out, must be seen. $6000. 592-7147

1977 BUICK LESABRE DELUXE, one owner, excellent condition, fully equipped, 405 motor, getting really good mileage, new cost $13,500, at $5900. 595-0038.

78 CHRYSLER LEBARON STAtionwagon, most power options, leather seats, all in excellent condition, $6400 firm. 381-1377 after 6pm. 385-2323 9-5pm.

1978 FORD FAIRMONT STAtion wagon, V8 automatic, power steering, power brakes, white with woodgrain finish, only 10,000 miles. 658-5764.

1977 AUSTIN MARINA 1800 CC engine, 4 door, velour interior, tinted windows, AM-FM, radials. Excellent condition. 15,000 miles. $3295. 112-749-6479

SEVILLE

Triple white beauty, all options including wire wheels. 477-7466

TRY US FIRST!

'78 Cougar XR7, $4995. 388-6921, Metro Honda. Dealer 5876.

1978 CUSTOM TRANS AM, 22,000 kms. Value $14,000, sell for $9300 or best offer. Come and see it, it's worth it. 382-1162.

'78 DATSUN 200 SX FIVE speed, AM/FM stereo, low mileage, excellent condition, extras. 478-1256

78 DODGE OMNI, 4 DOOR hatchback, 36,000 kilometers, excellent condition, $4,900 or reasonable offer. 743-2164.

1977 TOYOTA COROLLA 1200, 2 door, 4 speed, 25,000 miles. White with light brown interior. Offers on $3950. 656-3217

1977 RENAULT LE CAR GTL, quality economy transportation, excellent condition. $3500 or nearest offer. 658-8129.

1978 TOYOTA CELICA LIFTback, sunroof and other extras. Excellent condition. $7000 or best offer. 386-9696.

'78 VW RABBIT 2 DOOR, 4 speed, stereo, snow tires, orange, excellent condition. $5800. 478-8520.

150 CARS FOR SALE

REG MIDGLEY AMC Jeep Renault

SUMMER '80 BONUS DAYS!!

FACTORY FRESH

AMC SPIRIT
$400 BONUS

AMC CONCORD
$500 BONUS

AMC EAGLE
$600 BONUS

JEEP
$700 BONUS

RENAULT LE CAR
$300 BONUS!

. . . AND THERE'S MORE! for your summer enjoyment, on the patio, at the beach, waiting for the ferry, or in the den, we have a beautiful AC/DC RCA TELEVISION SET AS a GIFT when you purchase a new AMC, RENAULT, or JEEP during the bonus days sale!

REG MIDGLEY MOTORS LTD.
736 Cloverdale
385-8756
Dealer Lic. 5186

TRY US FIRST!

1977 Honda CVCC, 5 speed, new motor. Top condition! $4995. Metro Honda, 388-6921. Dealer 5876.

BARGAIN!

78 Le Mans Safari Wgn. V-8, auto, Black with red interior, $3995. Painter Motors 388-6196, 3005 Douglas St. Dealer 5802.

IMMACULATE 1978 VOLVO GL. 17,000 mi. Silver in colour. Auto. trans, sunroof, leather interior. Ph. LINDON 642-4425 or at McCallum Motors 382-6122. Dealer 5603.

MUST SELL 1978 SUBARU STAtionwagon, top condition. Front wheel drive. AM—FM radio. Undercoating. Offers over $4,400. 479-2309.

1978 PLYMOUTH HORIZON, 24,000 miles, excellent condition, radials/snows, am/fm cassette quad player. $4699, offers. After 5pm 477-1823.

FOR SALE 1977 MAZDA GLC deluxe, sunroof, radial tires, AM—FM cassette, new brakes, excellent condition. $3950. 382-7373 or 478-5110 after 5pm.

1978 FIREBIRD ESPRIT, EXcellent condition. Many options. 18,000 miles. Asking $7000. 656-5147

1977 HONDA AUTOMATIC hatchback, 1 owner, sheepskin look seatcovers, 2 extra tires and wheels. $3195. 642-3601, 642-4422

'78 HONDA CIVIC, LADY DRIVEN, excellent condition. Best offer. 384-0385.

77 HONDA CVCC, 36,000 HIGHway miles, sunroof, 1 owner. $4000. 382-8001 after 5.

1977 CUTLASS SUPREME. 350 automatic, 21,000 miles. Many extras. Offers on $6200. 479-7886.

1978 MALIBU CLASSIC wagon, V6, ps, pb, AT, radio, excellent condition. 381-6326.

1978 MERCURY BOBCAT, good condition, $3000. 112-246-2040.

EXCELLENT 1978 STANDARD Honda Civic, 21,000kms, offers. $4150. 652-9047.

78 CELICA LIFTBACK GT, 22,000 kilometers, $6500 firm. 592-8467 after 4:30.

1977 CAPRICE SEDAN, GOOD condition, power accessories. Phone 384-4118. Night 656-5480.

1977 HONDA CIVIC STATIONwagon, 4 speed manual, $3500. Evenings, 656-3708.

78 DODGE B200, 360, V8 AUTO, customized with extras. $7800 or closest offer. 478-8845 after 5pm.

1977 2 DOOR, 4 SPEED RABBIT, 6900 miles. One owner. As new. $5900. 477-5710

BROWN 78 MINI 1000. EXCELlent condition. 13,500 miles. Larry, 384-8631 after 5.

78 FIREBIRD. T-ROOF. Offers or trade. 383-9512, 477-3039.

1978 HONDAMATIC, MANY options, 16,000 miles. $4000 firm. 652-4977

77 CUTLASS "S" 2-DR
Beautiful blue. $4500. 592-6564.

1975 - 1976

El Dorado Cadillac Convert.

1975 Model, 1 owner, red with white top, perfect condition, loaded. Less than 50,000 miles. Open to offers. To inspect call 652-4833 after 6.

EXTRA CLEAN

1976 Mercury Bobcat S/W Villager, V-6, auto, ps., pb., radio, low mileage, wood panelling. Trades Welcome. 388-5714, 382-6315, 652-4244. Ask for Bruce or Roy, anytime. Bridge St. Motors. Dealer 5161.

BEST VALUE: 1975 VOLVO 245 DL wagon, 3 speed auto, fuel injected 2.0 litre engine, p.s. p.b., AM/FM radio, light green, dark brown interior. Flawless, B.C.A.A. inspected. Only $5,295. Keith Baldwin, McCallum Motors Ltd., 382-6122 or Res. 384-4152. Dealer no. 5603

AIR CONDITIONING, 1976 Olds custom cruiser wagon, power windows, locks, seats, tailgate, 8-track, roof rack, one owner since new. 62,000 miles. Excellent condition. $3950. 382-9236 days, 658-8878 evenings.

BEST CONDITION IN TOWN. 1975 Volvo 245 DL wagon, 3 speed automatic, fuel injected, 2.0 litre engine, power steering, power brakes, radio. Brown vinyl interior. 39,000 original miles. Asking $5500. 595-5037

150 CARS FOR SALE

GlenOak Ford

"TELL A FRIEND"

62 CADILLAC	$ 2950
73 COUGAR	$ 4450
73 MAVERICK	$ 1450
75 DART A.T.	$ 2950
76 DATSUN S.W.	$ 3950
76 CUTLASS	$ 3950
77 IMPALA	$ 4750
77 FIREBIRD, V6	$ 5450
77 HONDA H.B.	$ 4450
78 MONTE CARLO	$ 6250
78 ACCORD	$ 6750
79 MUSTANG A.T.	$ 5950
79 VOLARE, A.T.	$ 5850
79 DIPLOMAT,	$ 5650
79 OMNI, 4 door	$ 4950
80 MUSTANG, 4 sp	$ 5850
80 MUSTANG	$ 7950

79 DODGE 18'
Aristocrat Camper
★ BUILT BY BENDIX ★
with many, many extras
$17,950

71 MAZDA P.U.	$ 1950
72 VAN, 1 owner	$ 3950
74 FORD ¾ TON	$ 3950
76 FORD ½ TON	$ 3950
76 FORD ¾ TON	$ 3950
78 RALLY VAN, A.C.	$ 8450
79 WINDOW VAN	$ 6950

GLENOAK FORD
YATES AT COOK
384-1144
DEALER 6616

MUSTANG II

76 4 cyl, Fastback, 4 spd, radio, 51,000 miles. Great Shape! $3695. PAINTER MOTORS, 388-6196, 3005 Douglas St. Dealer 5802.

TRY US FIRST!

75 Buick Century stn. wgn., air conditioned, trailer towing pkg., etc. $3195. 388-6921, Metro Honda. Dealer 5876.

FOR SALE, 75 BOBCAT, 3 door hatchback, automatic transmission, radial tires, radio, spotless interior, economical 4 cylinder engine. Car well maintained and thoroughly clean thoughout. $2200. 592-4573

HONDA

1976 Civic, 4 spd., radio, good condition. $2995. Painter Motors Ltd., 388-6196, 3005 Douglas St. Dealer 5802.

1975 LTD COUNTRY SQUIRE wagon, top of the line model with many options. 351 engine. Extremely clean condition. $3800. Timmis Motor Company. Dealer #5557. 388-6229, 477-6357.

1975 PLYMOUTH GRAND Fury. Good condition, one owner, 55,000 miles. Power steering, power brakes, automatic. $3500 or nearest offer. 478-2413

1975 PONTIAC VENTURA Hatchbach, V8 auto, power steering, power brakes, 41,000 miles, must sell. Closest offer to $2600. Immediately. 746-5002 Duncan.

75 Hornet, automatic. Good condition. 41,000 miles. $2595. 381-1118.

TRY US FIRST!

76 Honda Civic, 4 speed, silver in colour, $3295. Metro Honda, 388-6921, Dealer 5876.

TRY US FIRST!

75 Vega station wagon, 4 spd, $2495. 388-6921, Metro Honda, Dealer 5876.

76 CADILLAC COUPE DEVille, low miles, leather, all power, loaded. Excellent. $6500. Sacramento, California, 916-485-8076.

75 BUICK CENTURY, 4 DOOR sedan, 350 ci, air conditioning, excellent condition, good tires, studded snows, 64,000 miles. $3200 or best offer. 656-1881.

1975 FIAT 128, GOOD CONDItion, radio-cassette, mounted snow tires, many spare parts. Owners leaving country. Asking $2500. 642-4084

75 MERCURY STATIONWAgon, clean in and out. Best offer. Can be seen at Oswego and Superior Pacific 66, Don 9-5 382-5011, evenings 595-8987.

TRAVELLING, MUST SELL '76 red Toyota Celica GT 5 speed, many options, female driven, 8 track tape deck, $5000 or offers. 478-6796

LARGE SELECTION OF Volvo sedans priced from $5300. to $7000. Ph. LINDON 642-4425 or McCallum Motors Ltd. 382-6122. Dealer 5603.

TRY US FIRST!

75 Honda Hatchback. Excellent automobile! 388-6921, Metro honda. Dealer 5876.

1975 CAMARO LT, 350 AUTOmatic, fully loaded, am/fm 8 track, leather upholstery. Excellent condition. $5300. 727-2002.

76 DELUXE VOLARE STAtionwagon, V8 engine, power windows, etc, new tires, one owner, 47,000 miles. Asking $4000 or best offer. 656-1881.

75 DODGE DART, 2 DR. sports coupe, slant 6 motor, automatic, power steering and brakes, radio, very good condition. $2495. 592-1825.

1976 HONDA CIVIC HATCHback, 4 speed manual, 27,000 miles, maintenance and fuel record kept, 1 owner, $3250. 385-9006

'76 SILVER MERCURY MONarch. One owner. 31,000 miles. New tires. Reduced to $3800. 384-0585.

75 AUSTIN MINI, OWNED AND driven by female since new, low mileage, asking $2495 obo, phone 385-0305

'76 HONDA CIVIC HATCHback, Michelin radials, radio, stereo cassette, tach, $3650/offers. 595-5675

75 COUGAR XR7, LOW MILEage, excellent condition, a must to be seen, $5895. 386-3961 or call Collect 743-4489.

1975 HONDA CIVIC HATCHback, excellent condition, must sell this weekend, $2200. 721-3941.

1976 PLYMOUTH FURY FOUR door. Brown cream vinyl roof 318 motor. Power steering, brakes. $2800. 592-7423.

75 NOVA 4 DOOR, V8 AUTOmatic, lots of extras, immaculate condition. Asking $3000. 652-5798.

'75 DUSTER, 2-DOOR HARDtop, power steering, power brakes, 318, vinyl top. Excellent condition. $3100. 479-2065.

1976 TOYOTA COROLLA wagon, automatic, radio, roof rack. Excellent condition. $3890. 477-1607.

'76 HONDA CIVIC, 4-SPEED, excellent condition. $3200. 478-6853.

150 CARS FOR SALE

Cornell GM

USED CARS YOU CAN EXPECT A GREAT DEAL FROM CORNELL

77 HONDA
Civic htb, auto, radio $3395
★ ★ ★
75 TOYOTA
Corolla, 4 spd $2495
★ ★ ★
76 TOYOTA
Corolla, auto $offers
★ ★ ★
75 TOYOTA
Corolla, auto, low mileage $offers
★ ★ ★
76 DATSUN
F10, wagon $offers
★ ★ ★
76 VEGA
13,000 miles like new $offers
★ ★ ★
76 MAZDA
808, 4 spd $1495
★ ★ ★
77 OLDS
Cutlass, 4 dr., V6, auto $offers
★ ★ ★
76 VALIANT
Six cyl., auto, low mileage $offers
★ ★ ★
77 VOLARE
Coupe, six cyl., fully equipped $offers
★ ★ ★
77 NOVA
Six cyl., auto, V top, fully equipped $3695
★ ★ ★
77 TOYOTA
Hilux pickup, auto, canopy $4495
★ ★ ★
EXCELLENT SELECTION
10 Camaro's, Z28's, Trans Am's, Firebirds, etc.
★ ★ ★

"HIGHEST $$$ PAID"
For Clean Low MILEAGE TRADES

OPEN MON.—FRI. 9-9
SAT. 9-5
Finlayson and Burnside
385-5777 Dealer 5378

1976 VW CONVERTIBLE, 658-5743 or 595-6133, ask for Chuck.

1975 VW VAN GOOD CONDItion. $4000 or nearest offer. Inquiries 384-3938.

'76 DATSUN F10 STATIONWAgon, new tires, tested, $2700. 721-5194

1975 PLYMOUTH FURY, automatic, power brakes, power steering. $2000. 388-7807.

76 CAPRI, 23,000 MILES, 4 speed, 8 track, immaculate. Asking $4200. 385-1415

1976 TOYOTA CORONA STAtionwagon, new brakes, new clutch, $3400. 478-3004.

76 CELICA LIFTBACK GT, 43,000 miles, good condition. $5,000. 642-4469.

76 PLYMOUTH ARROW Hatchback, 30 MPG, $2,500 OBO. Trades considered. 478-6529.

76 FORD MUSTANG, GOOD condition, $4700 or best offer. 386-9696.

'76 MAZDA 808 4-DOOR. 45 highway; 35 city. 26,000 miles. Excellent condition. 474-2580.

1976 4 DOOR TOYOTA COROLla, standard. Original owner. $2650. 385-6665, 386-1312.

76 COUGAR, $3600. EXCELlent condition. 1675 Earle Street. 595-1017.

'75 TORINO, 100,000 MILES, good body, engine and transmission. $1400 or best offer. 658-5336

'75 PINTO, 4-SPEED, 2300 CC, needs paint. Best offer. 595-4197.

1976 VOLVO 265 DL STATIONwagon, 658-5743 or 595-6133.

1973 - 1974

73 T-BIRD, FULLY equipped, including auto/air, AM-FM tape, 56,000 original miles. On display at Colwood Car Mart, 1836 Island Hwy., 474-2233. Dealer 6716.

73 MERCURY MONTEGO MIDsize MX Brougham, government tested safe, A-1 condition. Original deep forest metallic green. Mileage mid-60's. One owner, executive driven. $2150. 477-8750

1973 MAZDA RX2 4 DOOR sedan, immaculate condition inside and out, mag wheels and new Michelins steel belted tires, the nicest RX2 on the Island, mileage 30,000. $1800. 592-6863

1974 PONTIAC ASTRA, 44,000 miles, automatic, radio, exceptionally clean, $1285. 384-1721, 592-3121, Sports and Classic Cars, 640 lower Hillside. Dealer 5433.

TRY US FIRST.

74 Bobcat Stn. wgn. Villager, standard shift. 388-6921, Metro Honda. Dealer 5876.

FORCED TO SELL

1974 Volkswagen Dasher SW Excellent condition, in and out. 47,000 miles. $3995. 595-7059.

1973 BELAIR, AIR CONDItioning, power brakes, power steering, excellent condition. $1650 or best offer. Paul, 382-8793.

73 COUGAR 2 DR AUTO. Priced to sell. Only $2147. PALM AUTO WORLD INC., 386-8385, 3342 Oak St., Dealer 5260.

74 ASTRA SAFARE WGN. Wood grain, roof rack, 4 spd, $995. PAINTER MOTORS, 388-6196, 3005 Douglas St. Dealer 5802.

1973 DODGE CHALLENGER, V8, buckets, console, cassette, excellent mechanical condition, excellent body. 383-3880 after 5 pm

74 DODGE DART, ONE owner. Excellent condition. 4 door, automatic, power steering. $2650. 382-8101, 658-5490 residence.

74 PLYMOUTH SW, AUTO, PS. pb. Only $2250. Palm Auto World Inc. 386-8385, 3342 Oak St. Dealer 5260.

73 CHEVELLE SW, PS, PB, radio, runs very well, clean, $1995. Colwood Car Mart, 1836 Island Hwy., 474-2233. Dealer 6716.

150 CARS FOR SALE

Honda CAR CENTRE YATES AT QUADRA

78 HONDA S.W.
Automatic $4995
78 DATSUN B210
Fastback $4895
77 VOLARE
6 cyl., automatic $2895
74 V.W. DASHER
2 DR, automatic $2895
73 VENTURA
Bucket Seats $2995
72 TOYOTA P.U. AND CAMPER
42,000 Miles $3895
72 TOYOTA
2 Dr. Corolla $1695
71 TOYOTA
Corolla, A.T. $1995

BANK FINANCING, INSURANCE, LICENCE PLATES ALL AT OUR ONE STOP NEW AND USED CAR CENTRE

386-6707
Dealer No. 5668

Les Carr's SALES and LEASING LTD.

YOU WANT ECONOMY?? WE HAVE IT!!!

80 Horizon
80 Citation
79 Skyhawk
79 Horizon
79 Camaro
78 Corolla
78 Honda
77 Honda
77 Volare
77 Datsun
76 Pinto
69 VW Bug

ALL READY TO GO!!

Enter our Monthly Draw and win a Shine Factory 'Process', value up to $200.

ALL TRADES ACCEPTED

385-4444
INDOORS AT
854 Pandora at Quadra
Parking Rear Dealer 6690

1973 CAPRI, V6, 4 SPEED, Michelin radials, tape deck, new brakes and MacPherson struts, city tested, $2800. 382-3473 evenings.

1974 DATSUN 610 4 DOOR STATION wagon, 4 cylinder, 4-speed, radio, roof rack, Michelin radial tires, 37,000 miles, looks new, $2950. 598-8394.

74 GREMLIN X, STANDARD, low mileage, one owner. Selling because of health. 385-6738 mornings.

1974 CELICA ST, 4 SPEED, AM-FM radio, 47,000 miles. Excellent condition. Only $3500. 388-9386

74 TORINO 302, 4 DOOR, GOOD condition. Asking $3000 or best offer or will trade for boat. 478-2384.

1974 EL CAMINO, 46,000 MILES. Excellent condition. $3500 or best offer. Will take trades. 474-1311, 479-3231.

74 VOLKS BUG, 4 SPD. GOLD with sunroof. Ph LINDON 642-4425 or McCallum Motors Ltd. 382-6122. Dealer 5603.

1973 BUICK CENTURY, TESTed. Be quick at $1845. PALM AUTO WORLD INC., 386-8385, 3342 Oak St. Dealer 5260.

74 VW DASHER, 2 DOOR, 4-speed, power disk brakes, AM/FM radio, recent valve grind, $2800. 388-5918.

74 AUSTIN MARINA 4 DOOR, ST, runs well, $1699. Colwood Car Mart, 1836 Island Hwy., 474-2233. Dealer 6716.

74 VOLKS BEETLE BUG, RED, AT, very clean, $2995. Colwood Car Mart, 1836 Island Hwy., 474-2233. Dealer 6716.

1973 PONTIAC VENTURA, 6 cylinder, automatic, 40,000 miles, excellent condition. $2200. 479-4966.

1974 TOYOTA. GREAT GAS mileage. Great running. City tested. $1300 firm. Call 4:30-6:30, 477-8063.

73 BUICK CENTURY, SILver/black. Radials, excellent condition. Spotless. $2895 or best offer. 652-9337

1973 BUICK CENTURIAN, ALL power, heavy duty trailer hitch. Very clean. Offers on $2500. 383-6908.

1974 FORD GALAXIE 2 DOOR, 56,000 miles. Safety tested till March 1981. Good running order. $1850. 656-2136

73 ASTRE WAGON, POWER steering, automatic, 42,000 miles, just tested, no rust. Asking $1350. 592-5670

74 CADILLAC ELDORADO, loaded, consider trade. 478-7051 after 6pm

'74 VEGA, AUTOMATIC, great shape, best offer over $1700. Shelley, 592-1182

74 MAZDA RX4, 44,000 MILES, newly painted, excellent condition. 478-7550 after 5pm

1974 MERCURY BOBCAT 2000, 2 door, automatic transmission, one owner. $2500. 652-1687.

73 PINTO 4 SPEED, RADIO, good condition, $1,950 or offers. 386-5134.

'73 DELTA 88 IN EXCELLENT condition, 2 door hardtop, $3500. Call after 6pm, 478-0119

1974 VEGA, GOOD CONDItion, tested, $1700. 477-5766 after 6pm.

73 DODGE DART AUTOMATIC, 63,000 miles, $1895. Phone 385-5045.

28,500 MILES, '74 MAVERICK, like new, auto, p/s. 658-5129 evenings.

73 PLYMOUTH CRICKET, 40,000 miles, good condition, asking $1150. 652-9067

1973 TOYOTA CORONA, AUTOmatic, A1 condition. 382-1113 or 598-5788 after 6 pm.

1973 VW SUPER BEETLE, good condition, asking $2000. 386-1638.

MOVING. MUST SELL. 1973 Mazda RX3. 477-7396 before noon

74 FURY, V8, MICHELINS, trailer hitch. Best offer. 384-2783.

'74 VEGA STATIONWAGON, automatic, radials, tested, clean, $1200. 383-3211.

150 CARS FOR SALE

DOUGLA VOLKSWAGEN AUDI

Your Largest Volkswagen Audi Dealer On The Island!

Test Drive AUDI 4000

PREMIUM USED

79 Rabbit. Cruise control. $6995
78 Audi Fox sdn. $7895
77 Impala sdn. $3495
77 Audi Fox S/W. $8595
76 Corolla, 2dr. $2995
76 Rabbit, 2dr. $4295
75 Duster, A/T. $3495
75 Beetle, 4spd. $4295
75 Fiat 128 sdn. $1995
75 VW Bus. $6295
73 GMC Suburban (air). $2995
68 Cadillac Cpe. $2495
68 Beetle, 4spd. $1995

UP TO 60 MONTH SCOTIA PLAN FINANCING AVAILABLE. O.A.C.

Douglas Volkswagen Ltd.
3329 Douglas Street
388-5466
Dealer 5100

MUST SELL!
1974 American Motors mid-size car, extra clean, 4 dr., low mileage. Must be seen to be appreciated. No reasonable offer refused. Trades welcome. 388-5714, 382-6315, 652-4244. Ask for Bruce or Roy, anytime. Bridge St. Motors. Dealer 5161.

MUST SELL 1974 OLDSMObile Toronado, front wheel drive, 2 door hardtop, seaport opera roof, low mileage. Just tested. Air, windows, seats, trunk, tilt, AM FM stereo, rear defog, radial tires, mechanically A1 throughout, must see and drive to appreciate at 1254 Fort St. anytime. $3900 or nearest offer.

73 OLDSMOBILE DELTA 88 Royale, 4 door, power brakes, power windows, air, power door locks, power trunk, tilt wheel, radio and tape, excellent condition, 70,000 miles, Michelin tires plus good snow tires, $2,795. 658-5013.

1974 MONTE CARLO ADmired for its styling and handling, this '74 maroon and white 2 door hardtop features simulated wood dash, built in antenna, rear window defogger, steel belted radial whitewalls. $3,375. 656-4475.

1973 VOLVO 144, METICULOUSly maintained, garage stored, excellent condition. Need cash immediately. Valued at $3500. No reasonable offer refused. Phone Tim at 382-4225 or 598-3374.

Z28
73 Camaro, ps., pb, built up 350 engine. $4495. PAINTER MOTORS, 388-6196, 3005 Douglas St. Dealer 5802.

1974 BUICK APOLLO, SIMILAR to Nova, hatchback, V8, automatic, clean, tested and well maintained. $1875. 384-1721, 592-3121, Sports and Classic Cars, 640 lower Hillside. Dealer 5433.

74 FIREBIRD
350 auto, ps pb, buckets, yellow with white interior. $3695. PAINTER MOTORS LTD. 388-6196. 3005 Douglas. Dealer 5802.

NICE DEAL
ONE OWNER, 1974 ASTRE Wagon, 4 spd. Brand new paint, carpeting and tires. $800 on drive train with receipts. Asking $2825. 652-9405.

1974 CHALLENGER - RALLY. Auto, power steering, power brakes. Green with white vinyl, air shocks, headers, Holley carb, 8 track quadraphonic, and more. After 6pm, 384-9201

1974 GREMLIN X. 53,000 miles. 304, 2 barrel, 3 speed. Air conditioning. No rust. Good condition inside and out. New tires, new brakes. Cream colour. Asking price $2100. 642-5649

1974 CAMARO, LOW MILEage, power brakes, power steering, power windows, Michelin tires, immaculate condition. 748-8178 or 743-4469 after 5 and weekends.

70 BUICK RIVIERA, POWER windows, 73,000 original miles, chrome steel Wildcat wheels, $3995. A must see — on display at Colwood Car Mart, 1836 Island Hwy., 474-2233. Dealer 6716.

1974 MERCURY COMET, METallic brown with tan interior. Economical 6 cylinder. Automatic, 2 door, Deluxe. $2100, 477-0422.

1973 PINTO STATION WAGON, 4 speed, clean, no rust. Tested. $1950. 478-5285.

74 PLYMOUTH SATALITE, super clean. Offers on $2200. 477-5914

1974 MK IV LINCOLN. SUN roof, 58,000 miles. Offers, trade. 656-6806.

TESTED, ECONOMICAL, clean, 73 Chev automatic, $1125 firm. 479-0135

1973 MONTEGO BROUGHAM, $1200. 384-5546.

1973 TOYOTA COROLLA, 34,000 miles, 4-speed, $1900. 479-6757.

74 DATSUN B210, 30,000 ON ENgine. 598-9086.

74 ASTRE, 48,000 MILES, $1500. 478-5123 after 3pm.

1974 CELICA GT 5 SPEED. $3,000 firm. 652-3178.

1971 - 1972

1972 MAZDA SW, RADIAL tires. Only $1062. PALM AUTO WORLD INC., 386-8385, 3342 Oak St., Dealer 5260.

1971 VISTA CRUISER, GOOD condition, air conditioning, cruise control, power seats, electric door locks, etc. $2500 or offers. 477-3235.

EXCELLENT 1972 COLONY park 9 passenger wagon, 75,000 miles, power, air conditioning, trailer towing package. 478-2982 after 5pm.

150 CARS FOR SALE

EDWARD motors ltd. SUBARU

Since 1977 we've been selling and servicing SUBARU, your largest dealer on the Island. Come and check out our service facilities.
"WE SERVICE WHAT WE SELL"

ECONOMY SUBARU TRADES

69 VW Squareback Wgn. Rebuilt motor $1,695
70 Maverick 2 dr., AT. 6 cyl. $1,895
73 Duster Htp., 6 cyl, AT. 1 Owner, Clean $2,195
73 Maverick 4 dr., small V8, AT., P.S., P.B. Immac. $2,795
73 VW Super bug, auto, stick shift. 1 owner, low miles $3,595
75 VW Rabbit, super clean, highway mileage $3,395
76 Chevette Htchbk At., low miles $3695
76 Maverick 4 dr., AT., 6 cyl., p.s., exceptional $3,995
77 Subaru 4X4 wagon. White spoke wheels, flares, neat $4,395
78 Honda Civic 4 spd., Htc. $3,995

MANY MORE TO CHOOSE FROM

EDWARD motors ltd.
3319 Douglas
(Opposite ICBC)
Dealer 6605 384-1161

EMPRESS PONTIAC BUICK GMC

78 FORD FUTURA	$4995
77 FORD WGN.	$2995
77 GRAND LE MANS	$4995
77 GMC SUBURBAN, 4x4	$6495
79 CATALINA 2 DR	$5995
79 CENTURY	$5895
79 DODGE ½ T., P.U.	$5295
78 CORDOBA	$5395
75 CORDOBA	$3595
79 TOYOTA L/B	$7195
77 CUTLASS 4 dr.	$4295
76 FORD SUPER CAB	$4995
76 DODGE ¾ VAN	$4895
75 MONTE CARLO, air	$3795

OPEN
Mon.-Thurs. 9-9
Fri.-Sat., 9-6
2867 Douglas at Topaz
382-7121 Dealer 5701

COLLECTOR'S PRIZE
Immaculate 71 GT Opel, only 6000 on rebuilt motor and carburator. New clutch, exhaust, brakes and paint last summer, economically top sports car. Was asking $5,500. Will accept $3,950 for quick sale. No triflers. 592-3770.

MINT
1971 Volkswagon Super Beetle, 67,000 well maintained miles. New brakes and clutch, radial Michelins, recently Permashined. Offers on $2400. 386-2935 days, 386-8842 eves, ask for Tom.

1972 MONTEGO MX 2 DOOR hardtop, immaculate condition, only 40,000 original miles, economical 302, power steering, power brakes, $2600 or best offer. 479-4604 mornings. 592-8131 evenings.

71 COUGAR
2-dr. Ht., auto, ps., pb. Nice, clean, local car. BSG SPECIALTY MOTORS 381-5544, 2936 Douglas, Dealer 6033.

1972 MAZDA GAS MISER, REconditioned 4 cylinder motor, just tuned up, 72,000 miles, very good general condition, excellent economical car for only $1250. 477-5640 after 5pm.

TRY US FIRST
72 Super Beetle. Standard shift, top cndition! 388-6921, Metro Honda. Dealer 5876.

72 TOYOTA COROLLA 1600 4-door sedan, 58,000 miles, excellent condition, clean, $2695. Colwood Car Mart, 1836 Island Hwy., 474-2233. Dealer 6716.

1972 RENAULT 4 CYL, 4 SPD. Priced to sell $987. PALM AUTO WORLD INC., 386-8385, 3342 Oak St., Dealer 5260.

72 CHRYSLER NEWPORT Royal, excellent condition, power steering, power brakes, $2,300 or nearest offer. Days 477-6414, evenings 721-3916.

'72 COUGAR XR7, REBUILT engine, good running order, some rust. Best offer takes. Call 383-4466, ask for Dave

PONTIAC LEMANS STATION wagon, turbo 400, excellent engine, power steering, power brakes. 652-9029

1971 AUSTIN 1800, STANDARD. Low mileage, $1550 or would exchange for small automatic. 592-1996

1972 VEGA HATCHBACK, 327, needs some work. Offers. 112-743-5025 after 4pm.

72 VOLKSWAGEN, MINT CONdition, approximately 43,000 miles. Asking $3,000. 381-5788.

1972 SUPER BEETLE, GOOD condition. $2000 firm. After 6, 652-2575.

1972 TOYOTA COROLLA DEluxe 1600, automatic, $1600 firm. 598-3744.

'71 VAUXHALL STATIONWAgon. $850 or best offer. 478-9361 or 743-4419.

1971 PINTO, NEW PAINT, tested, $1000. #404-701 Esquimalt Road. 383-6794

71 VW WAGON, EXCELLENT condition. $2500 or best offer. 382-1043.

72 DATSUN 510, 2 DOOR, 4 speed, good shape, $1,600. 386-7828.

1972 VOLVO 164E, METALLIC blue, leather seats, AM—FM, automatic. $3,700. 595-3052.

1971 MAZDA 1800 4 DOOR, automatic, 4 cylinder, $750. 479-4606

1971 VOLKSWAGON 411, EXcellent condition. $1200. Phone 656-4239

150 CARS FOR SALE

Pacific mazda PEUGEOT

79 DIPLOMAT
Air, AT, P.S, P.B 27KM $5995.
79 PINTO SW
AT, P.S. Only 9KM $4995.
79 MUSTANG
6 cyl. AT, P.S, 28KM $5995.
78 PINTO H/B
4 cyl, 4 spd, 15KM $3995.
78 LE CAR
Renault, 4 spd, H/B $4695.
76 DART SEDAN
6 cyl. AT, P.S, P.B $3695.
75 VOLKS BUS
7 pass, 4 spd $5895.

Transportation

73 CORTINA AT	$1995.
73 MAZDA 808 cpe	$1695.
73 FORD Galaxie 500	$1295.
71 MAZDA 616 AT	$1995.
71 MAZDA cpe, mags	$1695.
71 VOLVO 144 AT	$1695.

ASK ABOUT OUR 7 DAY MONEY BACK GUARANTEE.

385-1451 Dealer 5253
Blanshard at Johnson

De Pape

Corvette
1980 leather, air, stereo, cruise, loaded, white with red interior. Sharp! Sharp! Sharp!

Cadillac
1978 Seveille Grandeur Opera Coupe. Custom built in USA, fully powered with all luxury options. An exclusive one of a kind, a rare combinaion of motoring comfort and dramatic styling! Do come and see it.

80 Audi 5000S loaded.
77 Cadillac Eldorado, Loaded
77 Jaguar XJS Coupe. NICE!
76 Mercedes 300 Diesel, loaded
76 MG Midget really nice!
77 Nova auto, 6, 21,000 mi.
76 Olds Omega Coupe Clean!
73 BENZ 450 SL — 2 tops
69 Rolls Royce, 4 dr., Silver Shadow

Open 8:30-5:30 Closed Sat.
DePAPE MOTORS LTD.
Indoors at 779 Pandora
384-8035 Dealer-5311

1971 CHEV IMPALA, 2-DOOR hardtop, custom. Tested. New rubber, battery; hitch. Excellent condition, clean. $1800. Phone 386-3711.

1972 PLYMOUTH SUBURBAN station wagon, good running condition. $1400 or best offer. 383-1057

71 THUNDERBIRD 3 WINDOW Coupe, blue with white interior, Michelins, good condition, $2,750. 656-4783.

1972 MERCURY MARQUIS, 429, power windows, air conditioning. $350 or nearest offer. 592-7208 after 5pm.

1972 RED TOYOTA CORONA, automatic, excellent condition, $1900 or best offer. After 7pm, 595-7898

1972 METEOR WGN. A STEAL at $1221. PALM AUTO WORLD INC., 386-8385, 3342 Oak St. Dealer 5260.

1972 OLDS, MOST POWER OPtions. Only $1723. PALM AUTO WORLD INC., 386-8385, 3342 Oak St. Dealer 5260.

1971 PONTIAC 2 DR. HT, PS, pb. Priced to sell, $1187. PALM AUTO WORLD INC., 386-8385, 3342 Oak St. Dealer 5260.

72 CAPRI 2-DOOR COUPE, 4 cyl., AT, radio, $1995. Colwood Car Mart, 1836 Island Hwy., 474-2233. Dealer 6716.

1972 DATSUN 1200. GOOD shape. Rebuilt motor. New clutch and pressure plate. $1500. 474-2040 after 5 pm.

1971 T-BIRD, NEW MICHElins, 54,000 miles, immaculate condition, Blaupunkt 8-track, power windows, $3900. 386-8789

71 MONTEGO MX, NICE CONdition, mags and tires, exhaust, extras, $2100 or best offer. 479-6234, 479-8698.

1972 FORD COUNTRY WAGON, automatic, power steering and brakes, super condition, $2000. 595-3567.

1971 TOYOTA COROLLA DEluxe 1600 standard, good condition, $950. 382-0092.

72 MUSTANG, 351 CLEVEland, radials, stereo, new paint. Good condition. $2800. 721-3109.

71 ELDORADO, IMMACUlate. Offers or trade. 477-3039.

71 MAZDA, GOOD TRANSPORtation, $300. 383-2510

'71 VOLKSWAGEN BUG. BEST offer. 385-6980.

1970 and earlier

SPECIAL FOR PEOPLE WHO like the best, '69 Cutlass, power steering, power brakes, automatic, tested til May '81, only 8,000 miles on new long block 350 CID, heavy duty transmission, new brakes and radial tires, no bruises, no rust. Asking $1950 or ? 474-1746 Langford.

65 MUSTANG
289 with automatic. Two owner, well maintained. White with black interior.
BSG SPECIALTY MOTORS
381-5544, 2936 Douglas
Dealer 6033

69 Ford Fairlane Wgn
V8 automatic, power steering, brakes, radio. Nice condition. Only $1495. Ask for ERROL RICHARDSON, Empress Pontiac Buick GMC Ltd. 382-7121 or 383-2465. Dealer 5701.

ECONOMY WITH LUXURY IN this 1969 two door Buick Special Deluxe. Power steering, power brakes, 250 6 cylinder, has 66,000 original miles, new tires and brakes, in immaculate condition, only $1950. 652-9504, 652-4740

THIS 67 BUICK SPECIAL HAS few equals. Tested June 1981. Show me any superior dealers car below $3000. Ridiculous $1500 by top dealer rejected but desperate so will accept highest offer over $1560 received by 9pm, June 11. 592-3770

55 CHEV 2 DOOR POST, FIBERglass tilt front end, radized fender wells, 2300 miles on high performance motor. New 355 posi unit, body needs finishing. For more info phone 656-5248. Best offer or trade for 4x4.

67 COUGAR 390 GT
2-dr. Ht, ps., pb. Very quick, clean car — all stock! 381-5544, BSG SPECIALTY MOTORS, 2936 Douglas, Dealer 6033.

69 FAIRLANE COBRA, BIG block, 4 speed, 35,000 miles on motor, new clutch, transmission. Factory guages, Mr. Gasket vertical gate. $2000 or best offer. 385-1368, ask for Don.

150 CARS FOR SALE

S&H DATSUN CENTRE

1980 DATSUN 4x4'S ARE HERE NOW

77 SUBARU
Sedan, 30,200 KM $3980
79 CHRYSLER
NEWPORT sedan, 18,000 KM. $6665
79 SUNBIRD
Coupe, 31,000 KM $4685
79 MUSTANG
Coupe, 29,000 KM $5990
77 MUSTANG
MACH II Premium $5645
79 VOLVO
Sedan, auto. trans., 4,000 KM $8995

800 BLOCK YATES
381-5222
AND
FORT and FOUL BAY
592-2471

SAUNDERS & HITCHMAN LTD.
2040 Cadboro Bay Road
Dealer 5059

VOLVO McCALLUM MOTORS

★

79 Volvo 242 DL 4 sp.
79 Volvo 244 DL 4 sp.
79 Volvo 245 DL SW
78 Volvo 244 GL 4 sp.
78 Volvo 242 DL 4 sp.
78 Volvo 244 GL AT
78 Volvo 244 GL AT
77 Volvo 245 SW
76 Volvo 264 GL AT
76 Volvo 242 DL 4 sp.
76 Volvo 264 GL AT
75 Volvo 164 E AT
75 Volvo 142 DL 4 sp.
75 Volvo 245 DL SW
74 Volvo 142 S 4 sp.
74 Volvo 164 E AT
72 Volvo 144 S 4 sp.
70 Volvo 144 S AT

Largest Selection of pre-owned Volvo's in Western Canada

VICTORIA'S VOLVO CENTRE

★ 382-6122 ★
Corner Yates and Cook
Dealer 5603

1969 DATSUN, NEW PAINT, 4 Sears conventional tires, trans and engine all in good condition. $1500. 595-8791.

1970 COROLLA STATION wagon, standard, economical, good condition, $1075 or best offer. Inspected. 598-9476.

1965 ENVOY, 81,000 MILES. Runs well. New clutch and paint. Good rubber. $595 or best offer. 478-6132

'68 VW BUG, NEW PAINT, NEW engine, new exhaust, many extras. Asking $2400. 592-7940 after 5.

68 BUICK RIVIERA, ALL power options except air, 3rd original owner, must sell. 388-6275 pager 2726 after 6pm.

1965 COMET. NEW PAINT, brakes, tires, Cragar mags. Excellent shape. Offers on $2500. 479-9918.

1970 JAVELIN 2 DR HT, 6 CYL, auto. Only $1088. PALM AUTO WORLD INC., 386-8385, 3342 Oak St. Dealer 5260.

1948 DODGE. RUNS WELL, body A-1, trade for 55 Chev or car with automatic console or whatever. 474-1702 ask for Charlie.

66 SUNBEAM MINX 4-DOOR, standard, excellent condition. Colwood Car Mart, 1836 Island Hwy., 474-2233. Dealer 6716.

67 SIMCA 1000 4-DR., 4 SPD., $695. On display at Colwood Car Mart, 1836 Island Hwy., 474-2233. Dealer 6716.

1969 TOYOTA CORONA, STANdard, mechanically good, good tires, tested. $950. 479-9201 or 385-2215

'70 DUSTER 6 CYLINDER, factory standard floor shift, new paint, exhaust, shocks, tested, $1950. 381-0107

53 CHEV FOR SALE, 54,000 original miles. Body in excellent shape, no rust, but needs painting. $850. 479-4009

1969 CHEV ENVOY EPIC. 4 cylinder, cheap on gas, new paint, no dents, must sell. $850. 592-9689

PONTIAC LEMANS STATION wagon, turbo 400, excellent engine, power steering, power brakes. 652-9029

1969 AUSTIN AMERICA, 70,000 miles, rebuilt transmission, new tires, good condition. $1200 or best offer. 384-9611.

1968 DATSUN 510 STATION Wagon in excellent running order. Well maintained. Asking $500. 386-9429.

70 CHALLENGER RT
383 magnum, 4 speed, very clean and fast. Must sell by weekend. First $2750 takes. 478-7542.

1969 LINCOLN MARK III, ALL power, mint condition, asking $4500. 743-4692

150 CARS FOR SALE

Speedway VOLKSWAGEN

971 YATES at Vancouver
385-2415

AUDI'S
77 100LS with air, auto.
77 Fox S/W, sunroof
76 100LS auto.
75 Fox S/W, auto.

★ ★

RABBITS
79 Deluxe, 4-spd., 2-dr. L.
79 GTI, 5-speed
78 Custom diesel, sunroof
78 Deluxe diesel, 4-speed

★ ★

SPORTS
80 Rabbit convert.
79 Beetle convert.
79 Fiat X-19
74 Porsche 914, 2-litre

★ ★

CAMPERS
80 Vanagon Westfalia
80 V.W. Get-A-Way
79 Westfalia automatic
79 V.W. Get-A-way
74 V.W. Westfalia

DOWNTOWN at
Speedway Motors Ltd.
971 YATES
Dealer 5180 ★ 385-2415

Millstream CHEVROLET OLDSMOBILE

PINTO
72 PINTO 3-door. Economical 4 cylinder, 4 speed. Finished in light green with matching trim. Only $2250

CHEVETTE
76 CHEVETTE 2-door, economical 4 cylinder, automatic, radio. Finished in green with beige vinyl trim. Only $3850

GREMLIN
76 GREMLIN. Economical 6 cylinder automatic. Finished in green with matching vinyl trim. $2550

MOST CARS BCAA INSPECTED

MON.-FRI.
8:30 a.m. - 9 p.m.
SAT. 9 - 6

Millstream Chevrolet Oldsmobile Ltd.
1730 Island Highway
474-1211
Dealer Lic. D-5831

IDEAL MAIN CAR
1969 Fiat station wagon, good running order, new paint, $600. 1969 Isuzu 4 door, good running order, good body, no rust. $600. 656-1757

1969 VW STATION WAGON 411, radio, new radial tires, new brakes, excellent mechanical condition, good interior, slight body rust. Must sell. First $850 takes it. 386-5417.

1969 FORD GALAXY 500, 2 door, hardtop, 302 V8, power steering, power brakes, automatic, good radials. Good running condition. Offers on $650. 478-9476.

TRY US FIRST!
69 Mercedes 280S. Automatic, excellent condition, 388-6921, Metro Honda, Dealer 5876.

CONVERTIBLE
1969 Dodge Coronet 500, very good condition with only 57,000 original well-kept miles. Must be seen. $3275. 478-3464.

MAZDA 1970 STATION wagon. Model 1500. With 94,000 miles. Runs good. Body fair condition. Asking $800 or trade for motorcycle. 386-0501

1969 MERCURY WGN. RUNS well. Be quick for $289. Palm Auto World Inc. 386-8385, 3342 Oak St. Dealer 5260.

68 VW BEETLE, 4 CYL. 1500 CC, 4 speed trans, 53,000 miles, radio, excellent little car. $1875. 477-0342 before 7pm or call Sunday.

67 CAMARO SS 350, REBUILT 327 Turbo 400, 4:10 posi, hideaway headlights, new suspension and radials, 1 year old paint, very clean and quick. 388-5397

1967 FORD 289 CU.IN., AUTOmatic stn. wgn. Inspected. One owner, One driver. Rubber and two new snow tires extra. $495. Offers considered. 656-1557

68 PONTIAC PARISIENNE 4-door sedan, V8, AT, PS, PB, runs well, clean, $895. Colwood Car Mart, 1836 Island Hwy., 474-2233. Dealer 6716.

65 DODGE 4-DOOR SEDAN, 6 cyl., AT, needs engine work. Best offer. Colwood Car Mart, 1836 Island Hwy., 474-2233. Dealer 6716.

COLLECTORS?
67 Beaumont 2 door hardtop, factory 4 speed and posi track. Everything is new and very clean. 386-0203.

CAR COLLECTOR'S ITEM
1954 Chev Impala SS convertible, A—1 condition. Write to G. Hanson, Box 135, Stenen, Sask. S0A 3X0. 306-548-4230.

1969 DATSUN 1000 D, 2 DOOR, 4 cylinder, factory 4 speed. Buckets, low miles. Mechanically A1 throughout. $850 firm. Last day. 1254 Fort St. anytime.

ONE OWNER
1966 Chevelle 2 door convertible, 283 automatic, rare model, low mileage, immaculate condition, tested. $2850. 479-4966.

70 MACH I
Stock 351 Cleaveland, 3 speed, automatic, spoilers and louvers. $4500. 382-0366.

1968 PONTIAC AUTO, CLEAN. Only $689. PALM AUTO WORLD INC., 386-8385, 3342 Oak St., Dealer 5260.

1970 COROLLA WAGON, GOOD condition. $950. Phone 382-6829.

MUST SELL 1954 CHEV. GOOD condition. 478-1835.

65 MUSTANG, 289, AUTOmatic. Black interior. 386-6004

150 CARS FOR SALE

PLIMLEY
JAGUAR — ROVER
TRIUMPH
M.G. — MINI — SAAB
1010 YATES ST. 382-9121

Special Inventory Clearance
ALL UNITS MUST GO
Trades Welcomed

79 Mercury Capri A/T PS., P.B., stereo $8495
79 Saab Tubo $17,895
79 Austin Mini $4295
78 Triumph Spitfire $6995
78 Ford Fiesta $4695
78 Chevy Nova 4 Dr. $5495
78 Saab 4 dr. A/T $9495
77 Cadillac 4 dr $11,495
77 Chrysler Cordoba $6295
77 Cougar A/T $4895
77 Pontiac S.J. $6595
77 Aspen A/T, P/S $4895
76 Pontiac LeMans wagon $4995
76 Comet 4 dr. A/T $3695
76 Ford pickup $3695
75 Dodge Dart $2695
75 Mercury wagon $3695
74 Olds 98 coupe $3695
74 Mercedes 240 diesel $9995
74 Ventura $2495
74 Pinto wagon A/T $2495
73 Torino $1495
73 Datsun $2695

All Offers Considered
ALL CARS CLEARLY PRICED
DEALER 5351

Need help wording your ad? We'll be glad to help! Call soon.

1962 T-BIRD, WHITE, CHROME wheels and engine, 125,000 miles, $2100. 656-4783.

1966 RAMBLER CLASSIC. Original mileage 48,000. $1800. 382-2156

1966 CHEVELLE MALIBU, 4 door, '6 cylinder, tested. $500. 721-3925

1969 FORD STATION WAGON, good running order. Open to offers. 656-6656, 656-3873.

1969 THUNDERBIRD. BEAUtiful condition, must be seen. Asking $2800. 384-3075.

69 MUSTANG, METAL FLAKE paint, 302, auto, $3350, 383-6181 after 5.

67 CAMARO, ONE-OWNER, 73,000 miles, good condition. $4000. 112-943-3595.

1969 DODGE CORONET 2-door hardtop, well looked after. 656-1684.

1970 MUSTANG, BOSS 302, 1-owner, offers over $7500. Phone 5-7pm, 479-5662.

1962 THUNDERBIRD, BLACK. 86,000 miles. Excellent condition. $4400. 112-286-1263.

65 MUSTANG, STOCK 289, standard, $1650 or best offer. 652-2112 ask for Chris.

RESTORED '53 CHEVY 4 door, power steering, automatic, $3900. 595-3050.

1947 CHEV. HAVE RECEIPTS for $3500. Asking $2,000. 478-0877.

1928 DODGE, 3 WINDOW coupe, good start for street rod, $500. 478-7580.

67 CHEV BELAIR, TESTED, needs work. Offers. 383-8093 after 5pm.

69 DATSUN STATIONWAGON parts, radial tires, rear door, lights, etc. 384-8926.

65 PLYMOUTH FURY III, complete overhauled transmission, 383-6058 for inquiries.

62 VW BUG, BODY AND TIRES excellent, needs some mechanical work, $300 offers. 478-3160

1965 VALIANT 200, 4 DOOR, automatic, 273, very dependable, $500 or best offer. 388-9717.

1964 CADILLAC SEDAN DEVille, fully rebuilt, excellent condition. Must sell. 642-3298.

70 TOYOTA COROLLA 1200, 4 speed, 2 door, tested 'til '81. $1200 or best offer. 477-6286.

56 WOODY MORRIS MINOR, complete, needs restoring, offers. 382-3266.

1968 FORD FALCON STATION wagon, very good condition, $750. 652-1714.

73 DODGE POLARA, 2 DOOR hardtop, tested, runs good, 385-1714

67 SUNBEAM, GOOD MILEage, new paint, $600 or best offer. 478-3157.

1971 PINTO, 4 CYLINDER, standard, new brakes, $1300. After 5, 479-1433

1966 MERCURY STATIONWAgon, 9 passenger, air condition, power windows, $595. 477-8035.

1955 DODGE ROYALE, 4-door, V8, needs minor work. Offers. 478-8644.

65 BEAUMONT SW, 283 3 speed, syncro, 8" Corvette rims, roof rack, $1,200. 479-1836.

65 VW STATIONWAGON, motor like new, new paint, new tires, $300. 592-1852.

1969 PLYMOUTH SATELLITE stationwagon, good condition. $1200 or best offer. 652-4281.

65 PLYMOUTH 440 MAG., LOTS of extras. $3,000 or offers. 642-3918.

1962 AUSTIN CAMBRIDGE, great on gas, runs good. $375. 642-5161.

1970 CHRYSLER SIMCA, 4 cylinder, 67,000 miles, excellent condition, $1400. 592-5185.

1969 GTO, FACTORY PERFORmance options, good condition. $3500. 478-6205 after 6pm.

1953 CONSUL 4 DOOR SEDAN, good running condition. 384-8257, to view 12-3pm.

1963 CHEV, 4 DOOR, 40,000 miles on new motor, new tires, real good shape. Offers. 595-5953

1964 THUNDERBIRD 390, RAdial tires. Good condition. $4,500. 479-5622.

1963 CHEVY IMPALA SS INterior, 327, $600 or offers. 478-2227

1970 DODGE DART, GOOD condition. $1295 or best offer. 479-3267.

1968 PLYMOUTH, NEEDS work. $150. Phone 656-1745.

1930 FORD, PARTIALLY REstored. 478-0687.

63 COMET, RUNS, NEEDS rear-end. Offers. 658-8520.

69 MAZDA 1500 SEDAN, $200 OR best offer. 642-3424.

RARE 1961 IMPALA, $600. 592-0786, 598-9167.

VW BEETLE. NEEDS WORK. Make an offer. 477-8835

68 OLDSMOBILE CUTLASS stationwagon, $695. 478-6151.

1964 PONTIAC ACADIAN, 50,000 miles. Offers on $1000. 658-1084.

'65 NOVA 2 DOOR HARDTOP, factory V8, $1000. 656-0319

63 VW BUG, 1200CC, $550 OR best offer. 477-5702.

56 FORD CROWN VICTORIA $2300 or best offer. 479-4697.

1975 CELICA GT. EXCELLENT condition. $4800. Phone 595-4802

1963 DODGE DART, RUNNING. $150. 479-3392.

151 SPORT, IMPORT CARS

BMW FIAT capital city auto

DEMOS
1980 BMW 320i, Corona yellow, Recaro sport seats, mag wheels, sports steering wheel, stereo cassette, 6200 miles. List $17,230. NOW $16,500
1980 BRAVA — 4 door, 5 speed, air conditioning, power st., AM/FM stereo. Was $9920. NOW $9200
1979 STRADA — 4 door, front wheel drive, 5 speed, AM/FM radio, rear wiper. Was $6995. NOW $6400

USED CARS
1980 RABBIT Diesel, sunroof, 5 spd. 2 dr. silver $8995
1979 FIAT X1/9, stereo cassette. Replacement price, $11,000 $8595
1979 BMW 320i, Cashmere Gold, sunroof, Recaro seats, 5,000 miles. $13,995
1979 RENAULT Le Car GTL, blue, AM/FM $5495
1978 FIAT 131S, 2 door, 5 speed, sun roof, Blaupunkt cassette. A very sporty road car. $5595
1979 HONDA Accord, 5 speed, 21,000 km, very clean $6495
1977 HONDA Accord, automatic, sun roof, only 26,000 km $5495
1975 BMW 530i, automatic, metallic grey, radio $10,795
1976 VW Rabbit, 4 door, excellent condition $4495

1750 GOVERNMENT
386-7508 Dealer 5066

METRO TOYOTA HAS!
80 Accord
77 TR7
77 Camaro
77 Trans Am, T-Roof
77 Accord
77 VW Van
73 TR6
72 Westfalia Camper
72 Celica
71 Capri
67 Firebird
62 Healey Sprite

386-3516
100% Bank Financing O.A.C.
METRO TOYOTA LTD.
645 FINLAYSON
DEALER 6290

SAAB
We're the newly appointed dealer on Douglas St. opposite ICBC Claim Centre. Drop in and let us show you the range of new Saab automobiles from Sweden including the fabulous TURBO. If you're considering BMW, Audi, Volvo or even Porsche you owe it to yourself to take a close look at the performance car from Sweden.
EDWARD MOTORS
the front wheel drive specialists at 3319 Douglas St. 384-1161
Dealer 6605

280ZX
1980 Datsun, 5-speed radio, stereo cassette, power windows, ps, leather interior, T-bar, roof with removeable glass hatch panels. Probably the most beautiful, best equipped 280ZX in town. Come see! DePape Motors Ltd. 384-8035 779 Pandora Dealer 5311.

CASH
For quality sports and import automobiles
DePAPE MOTORS LTD.
Indoors at 779 Pandora
384-8035 Dealer 5311

RARE 1973 DATSUN 240Z. IMmaculate condition. Willing to sacrifice for quick sale. Will trade with cash difference for a Volkswagen worth less than $500. Don't wait or it'll be too late. 595-8261 or 595-5809

"EUROPA"
1969 Lotus. Priced to sell this week. Only $7495 at YATES AUTO SALES LTD., 950 Yates St. 388-7722. Dealer 5268.

1973 VOLVO 144, METICULOUSly maintained, garage stored, excellent condition. Need cash immediately. Valued at $3500. No reasonable offer refused. Phone Tim at 382-4225 or 598-3374.

1973 XJ6 JAGUAR 4-DOOR sedan, beautiful condition, 52,000 miles, cream yellow, leather seats, air conditioning. Asking $8700. 388-4440 (days); 386-7205 (after 7).

RARE VOLVOS
65 P1800 Coupe, 65,000 miles, $3000. 73 1800 ES Sport Wagon, 50,000 miles, flawless, original condition, $9000. 653-4323 (Salt Spring)

TRY US FIRST!
69 Fiat Spyder. Top of the line! 388-6921, Metro Honda. Dealer 5876.

BEAUTIFUL 1976 SILVER Datsun 280Z with black interior. 39,000 miles. 4-speed. AM/FM radio. Asking $7400. 477-9132 after 5pm.

1968 TRIUMPH SPITFIRE, 6 cylinder, radial tires. Excellent mechanical condition. 474-1231 days, 112-743-9543 evenings, ask for Jim.

MGB
Exceptionally clean Victorian roadster, low mileage, hard and soft tops, cassette, new Pirelli tires. 916 LeQuesne off Jacklin.

FAST AND SPORTY
1971 Datsun 510 with 240Z engine. Metallic paint, mags, spoilers, etc. Must be seen. Offers. Kym, 385-8040.

74 DATSUN 260Z, EXCELLENT condition, AM/FM, radials, 63,000 miles. Asking $4800, offers. Must be sold this week. Days, 383-1151. Nights, 478-0010, Dave.

'74 MGB ROADSTER, MAroon, 49,000 miles, new tires, $3950. On display at Colwood Car Mart, 1836 Island Hwy. 474-2233. Dealer 6716.

1974 TRIUMPH SPITFIRE, EXcellent condition, brand new paint job, 4 speed, good tires, 52,000 miles. $2,500, taking offers. 479-2229.

1975 TR7, IMMACULATE CONdition, low mileage, sunroof, Monza exhaust, am/fm tape deck, 2 extra snow tires. 477-5255

BMW
1975 2-Dr., 4-SP., $6,800 or reasonable offer. 592-0121.

1971 ALFA ROMEO BERLINA, needs work, would be excellent for mechanic, $1250. 598-5422 or 598-9078.

SILVER 73 DATSUN 240-Z, SUperb condition. Esso Clinic inspected. A-1. $5000 firm. 595-4824 after 5pm

1969 BMW 2002, AM/FM, NEW Michelins. Excellent. True sports car luxury. Must be seen! 595-8083 or 383-1432.

1974 X19, NEW PAINT, 60 SEries radials and mags, Monza exhaust, new clutch. 385-2967 after 6pm.

74 VOLVO 142 GRANDLUXE, overdrive, leather seats, AM—FM cassette, $5395. 381-2183, 386-2906.

151 SPORT, IMPORT CARS

71 MGB, GOOD CONDITION, overdrive, 70,000 miles, other extras. $3950. After 8pm, 383-0240.

MERCEDES 280C, 1973. Sunroof, power windows, air conditioning, immaculate. 595-5552

72 FIAT 128 2-DOOR SEDAN runs great, $250. B. Madsen Motors Ltd. 478-5011. Dealer 5450.

BRITISH CLASSIC
1970 GT6+, excellent running gear. Identical 6 cylinder spare motor included. $2000. 479-6027

73 MGB GT, PIRELLI RAdials, excellent interior, no rust, FM radio, 4 speed, $4400 or nearest offer. 386-8444

1973 PORSCHE 911T COUPE, 5-speed, sunroof, alloy wheels, stereo, 51,000 miles. $15,500. 385-3542.

MUST SELL 1973 DATSUN 240Z, 52,000 miles, spoked mags, Am/Fm cassette, air. $3695 firm. 474-2470.

72 CORVETTE. White/Black interior. Very clean, must be seen. 474-1890, 478-6184

1974 BLUE CORVETTE, 350 automatic, good condition. $8,000 or best offer. Serious offers only. 383-0769.

76 TR6, EXCELLENT BODY and running condition, roll bar and AM radio. $6600. 479-1661 after 4:30pm.

71 JENSEN ENTERCEPTOR II, low miles, 383 Chrysler engine, excellent. $14,000. 916-485-8076.

1970 VOLVO 144, RED, RECENT overhaul, good mechanical condition and transportation. 598-2008.

71 MGB GT, MECHANICALLY sound, some rust, but restorable. Moving must sell. $900 or best offer. 598-6749.

1978 VOLVO 244 DL, 4-SPEED, radio, perma—shine, 30,000 km, $7500. Phone 478-5534 (days); 598-1260 (evenings).

IMPORT CARS WANTED
Call Jim Williams 384-1161
Edward Motors. Dealer 6605

1974 DATSUN 260Z. $5000 OR best offer. Must be gone by Saturday. 383-7626.

1970 ROVER, AUTOMATIC, very good condition, radial tires, new paint job. $2500. 592-2648.

1972 MG MIDGET, $3500 OR offers. Days 386-2208, after 5pm 595-2951.

MGB, 1970, REBUILT MOTOR, needs hood. Closest to $1650. 478-3571.

1974 FIAT SPYDER CONVERTible, excellent condition, $4500. After 3:30, 382-1881

1975 280Z. SHARP LOOKING car. Extras. Offers. 477-5108, 4:30-7:30 pm.

1974 DATSUN 260Z, RECENT major tune-up, louvres, 4-speed, am/fm, extras. $3800. 652-4317.

1972 SPITFIRE, NEW TOP, new paint, radials, tested. $2000. 383-0103

69 CORVETTE, 350 CU. IN. automatic, needs paint, $5500. 592-5829.

68 JAGUAR 420G, 4 DOOR sedan, needs valve job, $3500 or offers. 477-4649.

1975 BMW 530I, 4 SPEED, sunroof, stereo, 53,000 miles. $10,500. 592-0992.

74 VOLVO STATIONWAGON, automatic transmission, radial tires, $3500. 386-0316

DUNE BUGGY, FULL ROLL cage, some VW spare parts. $500. 642-3792 after 6.

79 BMW 320I, EXCELLENT condition, loaded with extras. Must be seen. 386-9559, 477-2252.

1972 PEUGEOT 504, AUTOmatic, sunroof, low mileage. After 5 656-0217.

76 CORVETTE, 350, HEADERS, T-roof, cassette, new tires, mags, shocks. $10,200. 382-5528.

1972 DATSUN 240Z, EXCELlent running condition, mags, $3900. 474-1367.

1974 MG MIDGET, EXCELlent condition, 46,000 miles, $3500. 478-8520

1974 TR6, REBUILT ENGINE, roll bar. $5000 or best offer. 592-6587.

1977 TRANS AM, EXCELLENT condition. Low mileage. Many options. 656-1648

76 TR7 39,000 MILES. EXCELlent condition. Phone Shirley 592-8278.

1970 FIAT 124 SPIDER, NEW tires, just tested. $2,250. 477-8736.

1975 911-S PORSCHE TARGA. Has to been seen. 112-753-9840.

1976 TR7, 46,000 MILES, AM/FM cassette, $4500. 652-2349.

1971 MGB $2200. PHONE 386-7816 weekdays after 5:30pm

1974 MGB, GOOD CONDITION, offers. 382-8738 after 5.

71 MGB, $2400. 386-3404 AFTER 6.

71 TRIUMPH GT6 PLUS, GOOD shape. To view call 656-2064.

SEE "COLLECTORS PRIZE" under Cars for Sale.

1975 TR6, LOW MILEAGE, EXcellent condition. 656-5638

1969 TRIUMPH SPITFIRE, needs work, best offer. 478-2491

1974 FIAT 128, LOW MILEAGE, clean. $1495. 479-0019.

154 TRUCKS, BUSES AND VANS

GlenOak Ford
★ OVER 50 ★
TRUCKS
VANS—4X4'S
SUPER CABS
AS LOW AS
★ $6870 ★
STOCK #80286
GlenOak Ford

1978 FORD 150 4X4. 386-5328. 2136 Ridge Rd. Standard. OBO.

FIRST $1000 TAKES 1972 FORD ½ ton. Call Terry at 388-7545

1966 FORD ½ TON, 352 V8, good condition, $750. 479-1372.

1971 DODGE PICKUP. NEW brakes. $1050. 656-6806.

154 TRUCKS, BUSES AND VANS

COLWOOD CAR-MART LTD

TRUCKS

71 Volks window van, 4 speed. Excellent condition. $3495
71 Mazda PU, 4 speed. Green. $1695
75 Ford F150 ½T, V8, AT. $2995
70 Ford ½T, V8, AT. $1695
75 GMC ¾T, 350, AT. $3995
74 GMC Vandura, window van, AT. $2995
74 Datsun PU $2995
Low prices — Open 9-9
1836 Island Hwy. 474-2233
Dealer 6716

B. MADSEN MOTORS LTD.

77 GMC ¾T V8 AT low mileage $5195
77 DATSUN Longbox Sport Truck AT $4495
76 TOYOTA SR5 5 spd. Pick Up $4295
74 FORD F100 ½T V8 AT $2195
73 DODGE Club Cab ½T V8 auto. $2595
68 CHEV 1T flatdeck 4 spd. $1295
TRY YOUR OFFER.
Also a good selection of cars
2691 SOOKE RD. (Glen Lake)
478-5011 Dealer 5450

EX-LEASE

1979 GMC JIMMY 4X4. Almost every option in the book including air cond, trailering pkg, amfm cassette etc. For more info. on this executive driven Ex lease vehicle phone JOHN SPRINGER, Lease Mgr. 382-7121. Empress Pontiac Buick GMC Ltd. Dealer 5701.

1972 FORD F250 ¾ TON, power steering, power brakes, good body, good engine, recent tune-up, 4-speed trans, AM/FM cassette, all terrain tires on white mag rims, white canopy top, heavy duty bumpers. Asking $4500. Can be seen at 3129 Washington Ave.

Tough & Rugged

1973 GMC Jimmy Sierra 4X4 V-8, auto, ps., pb., radio, heavy-duty front bumper and winch. Garden City Auto Lease Ltd. 382-9111. 2978 Douglas St. Dealer 5721.

DIESEL

New 1980 GMC diesel ½ PU, AT, P.S, long box. Hurry while supply lasts, call BOB DOBISH at Empress Pontiac Buick GMC Ltd. 382-7121 or Res. 478-5784. Dealer 5701.

FOR SALE 1975 C65 CHEVY single axle, 32,000 GVW, 366 cu. in. engine with 5-speed transmission and 2 speed rear axle. Comes with 16' ramp deck. Unit is newly painted and in excellent condition. 27,000 original miles. $7,800. 112-743-4488.

1969 FORD F700, 16' FLATdeck, 391 engine. 1969 Ford B600 bus, 24 passenger, 361 engine. Both very good shape. 1979 Chev Van, complete, mag wheels, mural paint scheme, etc. not finished inside, very low mileage. 479-5622.

1979 GMC CAMPER SPECIAL with 9'6" Okanagan camper; fully equipped with toilet, shower, furnace, automatic hot water, 3 way fridge, queensize bed, like new, low mileage, complete with hydraulic jacks. 477-1588

68 GMC 960, 366 CUBIC INCH, 5 speed with 2 speed rearend, new paint, 16' Munro China box with curtains, excellent for side loading, can be registered for over 10,900 kg. Must be seen. 388-6275 pager 2726 after 6pm.

TOW TRUCK

1960 GMC 1½ ton, homes wrecker, swing booms. 1975 350 good condition, will sacrifice $3500. 478-9324.

72 FORD VAN

Auto, small 8 cyl., economically priced. BSG SPECIALTY MOTORS, 381-5544, 2936 Douglas, Dealer 6033.

1979 FORD ¾ TON, 400 CID, 4 speed, 18,000 miles, with 1979 11' Scamper, toilet, shower, furnace, 3 way fridge, used 2 weeks, sleeps 5, $14,000 o.b.o. 652-2393 after 6pm.

1971 4X4 POWER WAGON, 29,000 miles on rebuilt 318 motor and transmission, good rubber, new steering box, Warn 8,000 lb. winch, heavy duty bumpers front and rear, $2,450. 384-2757.

1979 STANDARD VW PASSENGER Van, 2 tone brown. One owner, driven four months. Phone your offer. Car trade as part payment considered. 595-7286.

77 FORD ¾ TON PU, AUTOmatic, power steering, power brakes, factory canopy, heavy duty rims and tires, AM/FM cassette, very clean. $5495 or best offer. 382-9804 or 479-9922.

1972 DODGE MAXI VAN 300, heavy duty 1 ton, insulated, radio, power steering, power brakes, heater, gas stove, oven, 3 way fridge, plus other extras, $3700. 477-3062.

TRY US FIRST!

71 MAZDA Pickup — needs motor, $995. 388-6921, Metro Honda, Dealer 5876.

TRY US FIRST!

78 Dodge pickup, V8, auto, 3,000 miles. Like new, $5495! Metro Honda, 388-6921. Dealer 5876.

1973 GMC ¾ TON, 8 CYL., auto. An excellent buy only $2236. PALM AUTO WORLD INC., 386-8385, 3342 Oak St., Dealer 5260.

1973 GMC ¾-TON 4X4 CAMPER special, 350 cu.in, 4-barrel, headers, winch, hubs, dual tanks, 12 ply Michelins. $3000 or best offer. 474-1594.

74 CHEVY 4X4 TO SELL, NEW engine, carburetor, exhaust, front end, brakes and transmission. Excellent condition. Low mileage. $4800. 478-6180.

72 VW WINDOW VAN, PULLout bed, well maintained, radial tires including snowies, Offers to $2600, 479-9718; weekends all day.

1977 HIGH SIERRA JIMMY 4X4. Free wheeling hubs, 4 speed, roof rack and trailer hitch, top condition. $6750. 598-7819

'67 DODGE VAN, FACTORY rebuilt slant 6. New brakes, radio, 3 speed standard. Reliable, very good condition, $2000. 479-7581

1977 CHEV ¾ TON CAMPER special, 350-4 speed, power steering, power brakes, tilt steering, dual tanks, low mileage, $5200. 652-2064, 474-2513

79 FORD F150 SHORTBOX 4wd, 400 auto, am/fm cassette, sunroof, mags and tires, push-bar, roll bar and canopy, must sell. 478-1202 after 5pm. Tony.

77 DODGE 200 VAN, V8 AUTO., power steering, power brakes, partially camperized, swivel buckets, shag rug, $4,200 OBO. 478-6529.

1977 CHEV VAN ¾ TON, V8, power steering, power brakes, automatic. $3950. 652-4977.

73 GMC VAN, CAMPERIZED, with fiberglass roof. Offers to $6,000. 478-6836.

1964 GMC ¾-TON STEP VAN, partly camperized, 478-5970.

1971 FORD F-250, 4-SPEED, must sell. $1800 firm. 595-2893.

154 TRUCKS, BUSES AND VANS

ONLY 3000KMS, 1980 ¾ TON Ford Explorer, 302, 2-tone red, power brakes and steering, radio, side rails, 16.5x12" tires, asking $8400. 642-4236

MY NEW 4X4 IS HERE!
77 Landcruiser, Michelins/spokers, etc. One owner. Wholesale at $6,000 firm. Harold 112-743-2151 after 6pm.

1974 DODGE MAXI WAGON 1 ton Van, 360 V8, power steering, power brakes, smoked windows, 75% camperized. Asking $4,795 or nearest offer. 656-5282.

1971 FORD VAN, 8 CYLINDER, 302, camperized, runs well, inspection sticker, leaving area must sell. $2000 or best offer. 386-4010

1979 CHEV SCOTTSDALE crewcab, ¾-ton deluxe interior, custom built running boards 950X16, steel belted radial tires, 20,000km. 381-2002 after 6pm.

NEW 80 FORD HD ½ TON 302 V8, dual tanks, power steering, power brakes, takes regular gas, fiberglass cap, much more plus options. 382-3590 after 6pm.

TWO 1974 CHEVY VANS, LOW mileage. $3000 or best offer. View 1158 Empress after 6 weekdays or daily Saturday and Sunday.

CHEVY VAN, 1972, SUNROOF, air horn, radials, mags, Captain's seats, velvet naugahyde, icebox, sink, bed, and table. $5000. 386-5074.

'79 FORD SHORT BOX STEP Side. Factory stereo, mags, posi—traction, tint, 302, automatic, 8800 miles, $6900. 477-8752.

68 CHEVY VAN, VERY CLEAN throughout, panelled, bucket seats, stereo. excellent running order, $1450 or best offer. 478-7542.

BLACK DATSUN PICKUP, completely customized inside and out, must see, offers on $4850. 479-1026

1979 SHORT CHEVY VAN, 350 auto, power steering, power brakes, tilt, chrome, 4000 km, $8400. 479-1026

1979 SUZUKI LJ 80Q, 4 WHEEL drive, white spoked over—sized wheels, 22,000 highway km. Best offer. 112-743-5613.

1975 ½—TON DODGE, 383 motor, rebuilt engine. Good condition. Best offer at $2000. 479-2751.

'75 DODGE ¾-TON CLUB CAB, 318 auto, and 10½' Seagull camper. Both excellent. Can sell separately. $6800. 479-3960.

MUST SELL, 1972 DODGE WINdow van, standard slant 6, carpeted, insulated. $1800 or best offer. 386-5076, 5-7 pm.

1975 MAZDA PICKUP WITH Falta-craft camperette, both good condition, 56,000 miles, $2900. 385-1670

1977 ¾-TON CHEV SILVERADO camper special, power steering, power brakes, automatic, 13,500 miles. $7000. 478-5113.

1976 GM VAN, 6 CYLINDER standard. $2,950. or nearest offer. 32,000 miles. Phone Mr Stephens 382-7221.

72 INTERNATIONAL TRAVELall, V8, power steering, power brakes, automatic, equalizer hitch. $1300 or best. 652-3656

72 MAZDA PICKUP, COMplete new brake system, good running order, new tires, tested til May '81, $1500. 478-6414.

71 FORD ¾ TON RANGER XLT, 390 auto, Camper Special, Posi, power steering, power brakes, radials. $2000. 656-5415.

73 VOLKSWAGEN WESTPHAlia, 1 owner, low mileage, service record available, excellent condition. 592-7443.

67 DATSUN PICKUP, RECENT motor and transmission, dual carburators, exhaust, mags. Tested. $800. 478-4069.

1974 F100 FORD PICKUP, 4-speed, 302; new tires, muffler; tested; insulated canopy-camper. $2800. 478-3074.

½ TON CHEV 1967, POWER steering, 350 automatic transmission, radial tires, good condition, 42,000 miles, $1400. 656-7559

1978 GMC VAN, 350, POWER steering, power brakes, good shape, priced to sell $5495. Days 595-2622. Nights 386-5248.

62 GMC WINDOWLESS panel, stock 305 V6, collectors item, not cheap transportation, $400. 478-3157.

68 FORD ¾ TON, CAMPER special, dual tanks, heavy duty suspension, $1000 or best offer or trade. 479-4697.

'72 VOLKSWAGEN WINDOW van, partially camperized, excellent condition, new tires. 479-1520.

SELF-CONTAINED CAMPER fits import trucks. $2,800. Buy camper get Mazda truck free. Good condition. 386-9154.

68 FARGO ½-TON PICKUP, 318 4 speed, $800. 8' aluminium truck canopy, cab height, sliding windows $250. 478-3023.

1974 COURIER PICKUP, A-1 condition, $2850. Also Okanagan Overcab camper, A-1 shape, $1850. 474-1477.

74 FORD 4X4, 250, NEW PAINT, headers, roll bar, chrome rims, Cooper deep lugs, plus other extras. 652-9365 or 652-1081

MUST SELL, 1975 DODGE Maxi window van, V8 automatic, power steering, power brakes, $3595. 479-9181.

77 DODGE 600, GOOD CONNDItion, 18' box with many extras. Must be seen. Call 479-4167. Asking $8500.

1978 FORD ¾ TON, AUTOmatic, power steering, power brakes, twin tanks. $4650. 112-743-5285

1974 JEEP 4X4, ¾ TON, AUTOmatic, power steering, power brakes, $3300. 112-743-5285. DL 5060

1974 DODGE STEP-IN VAN, roll-up back door, 6 automatic, excellent mehanically. $2995. 595-0269 5-7pm.

1975 FORD, 1-OWNER, ¾-TON camper special. Must be seen. Many extras. A-1 condition. 477-4185.

1975 DATSUN PICKUP LONGbox, automatic trans, very good condition. $3000 or offers. 477-2193

MOVING, MUST SELL HIStorical 1950 Chevy panel truck. Offers on $650. 9am-5pm. 656-5333 or 386-8138.

1979 DODGE 4X4, 360 AUTOmatic, cruise, AT's on spokes and much more. Asking $6995. 595-1505

1977 DODGE VAN, 30,000 miles, power steering, power brakes, V8 automatic. 388-9969.

1962 FORD ECONOLINE, partly camperized, $775. 381-2321.

64 MERCURY 750, LARGE steel box with hoist. Four hydraulic camper jacks. 474-2548

'73 DODGE VAN, VERY GOOD condition. First $2675 takes. 384-5689.

78 DATSUN PICKUP, DELUXE cab with canopy, lots of extras, $5200 or offers, 478-0049

1978 CHEV CHEYANNE SHORT box, black, wide tires and rims. $7500. 477-0784.

'63 INTERNATIONAL ¾-TON, solid, dependable. Reasonable. 595-7746. 1708 Lillian.

'64 MERCURY PICKUP, $500. '70 Ford ¾ pickup, $1500. Chev truck parts. 478-0168, 386-1541

71 FORD, F250, AUTOMATIC, new exhaust system and shocks. $2200. 383-9111

76 GMC VAN, AUTOMATIC, carpeted, sofabed, cabinets, bay window, $4000. 474-1981.

MUST SELL, 79 GMC VAN, 305, 16,000 miles, immaculate, 20 factory options, $7300. 385-1637.

62 FORD WINDOW VAN, RUNS, needs work. $350 or best offer. 384-1002

154 TRUCKS, BUSES AND VANS

GARDEN CITY AUTO LEASE LTD.

HOME OF THE SUZUKI 4 WHEEL DRIVE
30-35 M.P.G.

78 GMC ¾ van V8 auto
78 Chev PU V8, 3 spd
77 Chev ¾ 4x4
77 Super Cab
77 GMC ¾ PU V8 auto
76 Ford Super Cab
69 Ford PU ¾ ton

TRADES WELCOME
No Reasonable Offer Refused
100% FINANCING O.A.C.

Open 9 a.m.-8 p.m.
2978 Douglas St.
382-9111 Dealer 5721

1967 FORD ECONOLINE heavy duty van, standard, fair condition, needs tires, some rust, foam insulated, $800. 3415 Shelbourne, 595-3567.

1978 CHEV ¾ TON 4X4, V8 automatic, power steering, power brakes, low mileage, excellent condition, $6295. 721-3941.

67 CHEV WITH ALASKAN camper, needs work, $1750 or best offer. 382-4507 anytime.

LIKE NEW 1977 FORD 250 CHAteau club wagon, loaded with extras, $8500. 658-8401.

76 DATSUN PICKUP LONG box with canopy, $3800. 658-8860 after 4:30pm.

1974 FORD ½-TON, 302 AUTOmatic, many new parts, $2300. Call Jane at 383-3384, 385-6774.

71 CHEV ½ TON AND CANOPY, bucket seats, asking $2200. After 5:30, 479-5328.

73 COURIER, AUTOMATIC, new brakes, exhaust, good condition, 652-5517, 652-2704.

1971 TOYOTA LANDCRUISER, 4 wheel drive, asking $2000. 478-0877.

1975 BRONCO 4X4, EXCELlent condition, many extras. 479-7359.

76 DODGE 200 VAN, FULLY camperized, standard transmission, $5600 or best offer. 478-9361

66 VW PICKUP, RECENT valve-brake and miscellaneous work. $950. 478-1841

64 CHEV HALF TON, 6 STANdard, good condition, $850. 478-1841

1976 GMC 4X4 JIMMY, LOTS OF extras, excellent condition, low mileage. 478-5065 or 479-3241.

1972 GMC ¾ TON PICKUP, 51,000 original miles, immaculate condition. $3600. 479-9818.

1970 FORD ½-TON, AUTOmatic, tested, good rubber, $1,150. 383-1927.

1971 DODGE CAMPER, STANdard. Tradesvan 200. One owner. Asking $3600. 382-2504.

72 FORD ½-TON WITH canopy, 81,000 miles, $1900. 382-1816.

67 VOLKSWAGEN WESTPHAlia camperized van, good shape, $1,975. or offers. 477-3135.

WINCH, WARN, 8000 LB. TWO bumpers, extra cable. Weekends or 5-7pm weekdays 384-8316.

75 DODGE VAN, EXCELLENT condition, finished interior. 592-7786.

73 FORD CLUB WAGON VAN, good condition, new paint, seats 9, $3000. 474-1077.

1973 COURIER, REBUILT ENgine, fair condition, tool box. 592-5581

74 TOYOTA HI LUX, CANOPY, standard, $2450 or best offer. 478-5814

77 GMC SHORTBOX, 4X4, EXcellent condition. Offers. 477-3316.

63 GMC ½ TON, 292-SIX, 4 speed, posi, runs well, just tested, $800. 478-6844

1959 INTERNATIONAL, ENgine needs work, $200. 595-0679 or 383-0103.

MUST SELL
1976 ¾ ton 4x4 GMC. Good shape. $5600 or nearest offer. 386-9756.

1970 FORD ½-TON, 3 SPEED standard, low mileage, canopy, good condition. 388-9421.

1974 FORD ¾ TON CAMPER Special, 64,000 miles, tested, new brakes, $2650 offers. 479-4563.

1976 DODGE VAN, 6-AUTOmatic, excellent condition, $3600. 385-8904.

'69 FORD VAN, NO 240, LONG base, $1600, 4pm-8pm, 385-1031, Luke

1965 CJ5 JEEP, 4 CYL., 4X4, $2,000. Victoria 4-Wheel Dr. 386-6511. Dealer 5925. 477-1784.

71 DODGE WINDOW VAN, good condition, $1200. 598-2216

68 ¾ TON CHEVY 4X4, $2200 OR best offer. 382-1818 after 4pm.

40' FRUEHAUF VAN TRAILer, good for storage. 478-2731.

FULLY CAMPERIZED raised top van, $3500. 386-6262.

158 TIRES

D & D TIRE LTD

★ Wheel Specials ★
2 Only — 14x6.75 ETX Aluminum Mags
$39.95 each
2 Only — 14x6.75 ET Radial Spoke
(Sugg. List — $113.28)
$74.95 each
2 Only — 15x8 Predrilled Aluminum Slotted Mags (fits Chev ½ ton)
$59.95 each
4 Only — 14x7.5 ET Radial Spoke
(Sugg. List — $118.58)
$79.95 each
ALL PRICES INCLUDE INSTALLATION NUTS EXTRAS
Check our prices on White Wheels. We have a new supply at LOW prices.
1620 BLANSHARD
382-7283

BIG TIRES! BRAND NEW Armstrong Miracle extra traction 14X15 LT tubeless 6ply rating, 3' high. 112-749-3995 after 5:30pm.

FOUR USED 7:50X16 8 PLY tires with tubes and liners. $75. 477-4984.

FOUR FR78-721 RADIALS tires. Offers. Phone 477-2473 between 1-5 pm.

4 USED TRUCK TIRES, 8.75x6.5 8 ply, $120. Phone 479-4731

FOUR A60X13 TA RADIALS and mags, $450. Two B78X13 4 ply polyester tires, $50. 385-0936

158 TIRES

TWO 695-14 FIRESTONES, $10 each. 478-6844

5 NEW 875X16.5 RADIALS. 478-0971.

160 PARTS, ACCESSORIES AND SERVICE

SAVE $50 to $75
Fiberglass Truck Canopies
FIT ALL 8 FOOT FULL WIDTH BOXES
28" deluxe without front window. Reg. $725
Special $675 Installed
Do-It-Yourself Special $650
28" Deluxe with Front Sliding Window. Reg $775
Special $725 Installed
Do-It-Yourself Special $700
OPEN SATURDAYS
TILL 4 P.M.
MON.-FRIDAYS TILL 10 P.M.
SUBURBAN Do-It-Yourself Parts Store
3377 Douglas St.
388-5171

RUST PROBLEMS??
New steel replacement panels for Mustangs, Camaros, Chev truck, Ford truck, Chevrolet car, Ford car, Dodge, etc. 1950-1980 at Frank's Trading Shop, 1819 Douglas St. 385-2022.

SPRINGS
Complete Repair Service for cars and trucks. LOGAN SPRING & SUSPENSION LTD., 40 Crease Ave. (Behind Budget Rent-A-Truck) 384-2744.

IF YOU THINK HOLLYWOOD Nights was unreal it could have been filmed at our run last year. Sooke Street Iron's Run For Fun '80, June 27th to 29th, Sooke Flats. Phone Dennis 642-5894, Neil 479-8655. Pre-register now.

RADIATOR REPAIRS, FAST top quality repairs at Maurice's Auto Body, 427 Beta St., phone 386-3381 or 384-8094. Located behind the Burnside Pay and Save Gas Station.

FIBERGLASS FRONT END kit, fits '68-'71 Volkswagen Beetle, 2 flared fenders, custom front hood and front spoiler. Kit has never been mounted. $225 firm. 383-0281 after 5pm.

307 GM TRUCK MOTOR FOR sale. Good shape. Can be heard running. Wanted: good 8' Fleetside Pickup box for 1971 GM or will swap 8' stepside box in good shape. 479-2417.

J&L AUTO REPAIR
Domestic, import repairs. Engine, transmission rebuilding. Tune-ups, etc. Honest personalized service. Guaranteed work. Low rates. 479-5530.

GARAGE SALE, SUNDAY June 8th, 10am til 4pm, circle track and high performance parts, Holleys, manifolds, '69 Dodge Charger parts. 3941 Holland Ave.

TWO FORD 3-SPEED STANdard transmissions. 350 Olds engine. Pair of 302 Ford heads. 302 Ford block. Pair of Chev small block heads. Four Ford 14" rims. 386-2327.

FIAT OWNERS
Unhappy with your present service? If so contact Eurocar at 731 Pembroke, 383-3626.

$$CASH$$
For scrap cars, trucks & metal. 7 days a week. 478-9324. Pager 2740, 388-6275.

TOMMY LIFTER
Electric tailgate for pickup. $1400 new, hardly used, offers. 592-2621.

VICTORIA 4-WHEEL DRIVE FREE WHEELING HUBS for any make of 4-wheel drive.
597 Hillside at Rock Bay
D-13531 386-6511

JALOPY, 1969 TORINO, 351, roll cage, approved seat belts, window net, fire extinguisher, driving suit, extra wheels and tires, $250. 478-0594.

USED PARTS FOR DATSUNS, Toyotas, Pintos and Hondas. Bob & John's Auto Body, 112-743-9141, Cobble Hill.

TURBO 400. DODGE TRANSmission. All sorts of Chrysler grills. Manifolds for Chevy. 1955 265 V8 for sale. 479-8873

3 SPEED STANDARD TRANSmission and bell housing for Chev. 478-4143 after 4pm weekdays

FALCON SUPER STOCK, LESS running gear, extra fiberglass nose and mold, various body parts. 478-0594.

REBUILT M21, $475. TURBO 400, $225. 289, $300. Torker SB Ford, $165. Four 15x10 Ford truck rims, $120. 385-9011.

1971 DATSUN SW, NEW TIRES, new brakes, radio, good running but oh the rust. Any reasonable offers takes. 386-5417

WRECKING DATSUN 510. 4 speed trans, $50, windshield $25, radio $20, etc. 381-1513 or 474-2971

2 REBUILT 283 HEADS, $50. 2 speed powerglide with torke convertor, $50, fits small block Chev. 652-1027.

WRECKING: '65 VW BEETLE; '74 Chevy (Window) Van 20'-¾ ton. Call 479-1237 between 08:00 & 16:30 HRS. Ask for Michael.

ROLLER CAM SHAFT WITH rev kit and gear drive for big block Chev. 4 Cragars with tires. 592-3087.

69, 70 AND 71 PONTIAC PARTS cheap. Also, 454 Chev, $525. 350 Chev $350. Turbo 400, $225. Turbo 350, $145. 479-0135

EMILIO'S
Auto Trans — Brake Specialists
402-B Esquimalt Rd. 386-5522

PARTS FOR 68-73 CUTLASS, Buick. All guaranteed, also mags, tires. 721-3419 Ron.

FREE TOWING
Scrap cars, trucks, boats cash, 478-9947, 478-6293.

WANTED: POWER STEERing box, 1977 or earlier Ford Bronco. 723-9559.

68 MIDGET, TRANSMISSION, straight cut racing gears. Offers. 479-5619

FOUR 15X7" ALUMINUM truck wheels, 6-bolt, $285. 386-3748.

69-70 307 MOTOR IN GOOD condition, $300. Also M21 in very good condition, $400. 477-2193

WANTED: RIGHT FRONT fender, grill and bumper for 1966 Dodge Coronet. 386-2772.

PUMP, GASOLINE, FOR JAGuar 38, never installed, $50. 479-4458.

BATTERIES, ALL SIZES. Capital Radiators & Batteries, 817 Fisgard Street, 385-0421.

WANTED: POWER STEERing set up for a '68-74 Ford ½ ton 4x4. 658-5365

1973 DATSUN SPORTS TRUCK, most parts available to sell. 381-6710 after 6pm

160 PARTS, ACCESSORIES AND SERVICE

7th ANNUAL SWAP MEET
CAR PARTS ONLY
Presented by Vic. Chapter Vintage Car Club Van. Isle Street Rod Assoc.
SUNDAY, JUNE 8TH
VICTORIA, B.C.
MAYFAIR PARKING LOT
Enter from Blanshard
9am to 5pm
For information call Bob Miller 479-1208, Garry Murray, 592-0166

OSAKA MOTORS
TOYOTA DATSUN HONDA VW RABBIT
Behind Douglas St. Dairy Queen
ENGINE REBUILDING
VALVE GRINDS
CLUTCH INSTALLATIONS
383-3043

CAR SOUND
50 watt, 5 band graphic equalizer stereo power booster, $69.95. New AM/FM car stereo cassette, with a pair of 20-oz. magnet coaxial speakers, $169.95. Expert installation available.
B.C. SOUND & RADIO Service
931 FORT 383-4731

'58 FORD TRUCK PARTS. 262 motor, $75. 4-speed tranny, $75. ¾-ton rear end, $75. Two 700x16 tires on 8-bolt Ford rims, $15 each. 390 short block, $25. Good C6 tranny, $75. Two good '71 Ford LTD doors; two Vega doors; $10 each. Set of rebuilt 283 heads, $40. Stock Chev rear end, $40. 652-3339 after 4pm.

1959 OLDS ENGINE AND trans with factory Tri Power set up. 1971 Super Beetle, automatic transmission and converter. Front windshield and rest of windows for 67 Bug. Iskerian adjustable rockers and push rods for 340-360 Dodge. Like new. After 5pm. 642-5192.

67 CAMARO PARTS, DOORS, few other undercarriage parts. 642-5614.

CAR TRAILER WITH TANdem axles full fenders and 15' deck. 479-1174.

TWO FORD V8 RADIATORS, Mini 850 radiator and 340 engine parts. 656-6802.

PARTS FROM 72 FORD LTD, also 429 Ford motor. Anytime 478-0906.

FORD HIGH PERFORMANCE parts, small and big block. 477-4844.

1966 VW STATIONWAGON parts, 1600cc engine, etc. 112-743-5739.

NEW UNPACKAGED VAN roof rack and ladder, $65. 479-4646.

BODY MANS SPECIAL. Wrecking 1975 GMC ¾ ton Van. 478-8180.

CABOVER CANOPY, HOME built for short box Toyota. $100. 478-8784.

'62 CHEVY II, '63 FORD, '66 Dodge; '71 Torino, '70 Pontiac, '66 Olds. 478-0168, 386-1541

HIGH PERFORMANCE 283 complete. Plus lots of extras. $600. 652-2863.

COMPLETE M21 SYSTEM $625. Few other small block parts. 386-6758 or 388-9838.

WE HAUL SCRAP CARS FREE Associated, 478-9571

1200 VW ENGINE, SOME work done. 595-1476.

'68 EL DORADO FOR PARTS, $500. 658-5181

1974 HONDA CIVIC FOR parts, body rusted out. 386-0217

1967 CORTINA GT, WHOLE OR parts, tires, etc. 385-9137.

WANTED: REAR END FOR Humber Super Snipe. 383-0805

1974 SPITFIRE GEARBOX parts. Offers. Phone 656-5043.

1967 FAIRLANE 289 MOTOR, good condition. 721-3638.

CHEAP PARTS FOR 1969 FORD LTD. Call 478-2583.

WANTED: 73 VOLKS 412, whole or parts. 595-4396 after 6.

1972 DODGE COLT, NEEDS motor head. $350. 112-743-5465.

ROLLED 73 CHALLENGER 340 automatic. 479-8398.

66 CHEVELLE WAGON FOR parts. 384-9085.

1964 CORVETTE HUBCAPS, $350. 385-9320 after 6pm.

69 VIVA, RUNNING GOOD, all parts for Chev 350. 382-7038.

1970 CHEV TRUCK MOTOR, 350 cu. in. 656-5467

LARGE ENCLOSED CAR TOP carrier, $25. Phone 642-3660.

VOLKSWAGEN FIBERGLASS baha kit, $225. 479-2162.

67 SUNBEAM ALPINE PARTS. 477-7329.

164 AUTO BODY AND PAINTING

CLASSIC PAINTWORK FOR prestigious autos. Langford Collison Ltd., 2744 Matson Rd., Langford. 478-1515.

EXPERT ICBC AND COLLIsion work performed. Specializing in late model automobiles. Andrew Timmis 388-6229.

166 CARS AND TRUCKS WANTED

NEVER SELL YOUR CAR UNTIL YOU HAVE OUR OFFER
INSTANT CASH
Premium Automobiles Only
DePAPE MOTORS LTD.
779 PANDORA 384-8035

We Buy & Consign QUALITY Pre-Owned Vehicles
FREE APPRAISALS
DAILY FROM 9 TO 6
NO OBLIGATION
385-4444
LES CARR'S
SALES & LEASING
854 PANDORA AT QUADRA

GeM
PAYS High Prices
FOR CARS & TRUCKS
480 Esquimalt Rd. 382-7195

WE BUY ALL MAKES
McCallum Motors Ltd.
Corner of Yates & Cook
382-6122 D5603

166 CARS AND TRUCKS WANTED

WE PAY the Highest Prices for Your Clean Used Car
TRY US—YOU'LL BE SURPRISED!
CONTACT CARL SPICER
Used car mgr.
Empress Pontiac Buick GMC LTD.
382-7121 DL01227A

CASH
WE NEED CLEAN USED CARS
SEE LES STARLING
SUBURBAN Motors Ltd.
3377 Douglas 386-6131
Dealer 5528

WANTED
TRUCKS & VANS
Also will take consignment vehicles
GARDEN CITY AUTO LEASE CENTRE
382-9111 2978 Douglas

INSTANT CASH FOR YOUR CAR
Any make or model.
METRO HONDA
388-6921

CASH FOR GOOD, CLEAN USED CARS
THOMAS PLIMLEY LTD.
1010 Yates St. 382-9121

CASH FOR GOOD USED CARS. B. Madsen Motors, 2691 Sooke Rd (Glen Lake), 478-5011. Dealer 5450.

CASH
for clean, used cars
SAUNDERS Sales & Service
474-2211 Colwood

NEW POOLTABLE 4X8, FULL slate, swap or trade for car, truck or boat. Valued at $2800. 112-743-2627 after 6pm.

CASH FOR CLEAN CARS
E & K MOTORS LTD.
642 Burnside E. 383-6231

WANTED TO BUY OLDER Sports car with rag top, around $1500. 386-7570.

WANTED CADILLAC CONvertible 477-3039.

1973-74 VW WINDOW VAN. PRIvate. 384-9585.

168 CAMPERS, TRAILERS and MOTOR HOMES

PEDEN RECREATIONAL VEHICLE LTD.
—16 Years of RV Experience Ready to Serve You—
★ VANGUARD ★
★ FRONTIER ★
★ PROWLER ★
★ TRIPLE E ★

SUPER BUYS
1980 Vanguard 18½' motorhome $18,495
1980 Vanguard 8' camper $3895
New 1979 Vanguard 18½' trailer $7495
1980 Prowler 35' 5th wheel trailer $18,495
1980 Frontier van conversion $16,495

PLUS . . . SUPER BUYS ON
√ 15 different new truck campers
√ 15 different new travel trailers and 5th wheel trailers
√ 15 different new motorhomes and van conversions
ALL IN STOCK AND READY FOR DELIVERY!

Remember We Offer
★ The Best Selection
★ The Best Price
★ The Best After Sales Service

√ Large Parts and Accessories Store
√ Repairs and Rentals

OPEN 8-6 p.m. Mon.-Fri. 8-5 p.m. Sat.
Viewing evenings and Sundays by Appointments
PEDEN RV LTD.
285 QUESNEL ST. (D6418)
386-3464
Behind Empress Pontiac Buick

WILLE Dodge • Chrysler
★MOTORHOMES★
SECURITY from 18 to 26'
All Special Priced
★TRAILERS★
78 Ventura $3495
76 Layton $6995
69 Shasta $1595
★CAMPERS★
SECURITY
All Special Priced
RAVEN 8'6" NEW $2800
★VAN★ CONVERSIONS★
77 Volks $9995
77 Ford $5995
77 GMC $5895
76 Ford $4695
70 Ford $4195
70 Ford $1895
68 VW $1295
382-2313
3200 DOUGLAS AT CLOVERDALE
DEALER 5881

168 CAMPERS, TRAILERS and MOTOR HOMES

DOMINION MOTORS
LAYTON — CHINOOKS
LITTLE CHIEF
KIT KAMPERS
72 26' North Star Class A, loaded, also has generator and tv. 43,000 miles. $16,950
1976 Chinook 18', 360 V8, PS, PB, Fully self-contained. 22,000 miles. $17,950
1958 14' Aloha $895
1960 19' Pathfinder $1795
1974 GMC ¾ ton, auto, ps., pb. $4195

YOUR DOWNTOWN R.V. PARTS DEPOT
1703 Blanshard St. 385-5012
Dealer 5183

Fennell's
TRAILER SUPPLIES LTD.
PROPANE — REPAIRS AND APPLIANCE SERVICE
Custom Building and Van Conversions
Large Parts and Accessories Store
652-3941
Mon.-Sat. 9 to 5
Sun. 12 to 4
6459 Patricia Bay Hwy.

IMPALA CAMPING WORLD
WINNEBAGO
RUSTLER
ROADWAY
HOLIDAIRE
TRAVELAIRE
LEISURECRAFT
BOLER, LIONEL, EMPRESS
CANOPY TOPS — ACCESSORIES
SERVICE
PAT BAY HWY., SIDNEY
656-5504 DEALER 5513A

HUGE SELECTION
of clean pre-owned MOTORHOMES, MINIHOMES, TRAVEL TRAILERS, TRUCK CAMPERS
all at AFFORDABLE PRICES.
RUSH OUT!! . . .
and claim yours NOW!!
TRADES WELCOME
OPEN 7 DAYS
MANY LOW LOW PRICED MOTORHOMES

TRIANGLE HOMES LTD.
INDOOR SHOWROOM
OPEN 7 DAYS
Mon.-Fri., 8 a.m. till Dusk
Sat., 8 a.m.-6 p.m.
Sun., Noon-5 p.m.
Franchised dealer for Citation, Corsair, Aristocrat, Centurion, Falkland, Southwind, Jamboree and Diplomat.
In Sidney on the Pat Bay Hwy., across from Sandown Raceway.
656-1122 656-7251
Dealer 1055B

SPECIAL
1980 21' NOMAD
Featuring bathtub, storm windows, double insulation, 14' auto, rollup awning included. Save $900. $8795
MANY OTHER UNITS TO CHOOSE FROM
PROPANE
PARTS — SERVICE
BOB'S
MOBILE HOMES LTD.
25 Crease 386-3623
Dealer 5689

1976 23' MOTORHOME, 19,000 miles, immaculate condition, power steering, power brakes, cruise control, 30 gallon gas tank, 85lb propane tank. Roof air conditioning, as well as forced air furnace. Kitchen has 4-burner stove with eye level oven, trash disposal outlet, double stainless steel sink, 6½ cu.ft. refrigerator. 4-piece bathroom, has built-in laundry hamper. Custom sofa (converts to double bed) in dining area. Lounge area has two swivel chairs and flip up table. Bed over cab is queen sized. Am/fm radio, cassette tape deck and 4 stereo speakers. TV antenna. Asking $18,500. 652-2230, 592-9598.

1974 BARTH MOTORHOME, 23', 27,000 miles, 454 Chevrolet engine, power brakes, power steering, tilt steering wheel, systems mintor, engine air conditioning, radio and tapedeck, 4-speakers, 12-volt converter, hot and cold water, shower, vanity, toilet, ducted air furnace with thermostat, 7-cubic foot refrigerator with separate freezer, 4-burner propane range, plus overhead eye level oven, 2-clothes closets, lots of cupboard space. Replacement value about $40,000; asking $26,000 firm. Will consider terms on approved credit. To view, 479-5625 after 5pm.

WILL TAKE ANYTHING IN TRADE OR SWAP??
1977 GOLDEN FALCON 27' tandem travel trailer. Sleeps 8. Fully equipped, fridge, stove, bathroom includes shower, toilet, sink. Carefree 24' awning, dble. thermopane windows, furnace and hot water heater. LES CARRS SALES & LEASING, 854 Pandora, 385-4444. Dealer 6690.

SERVICE? PARTS? PROPANE?
See us for fast service, hitch installations, wiring, etc. Great selection of parts and accessories in stock.
BOB'S MOBILE HOMES
386-3623

TRAILER PACKAGE, 1973 20' Vanguard travel trailer, fully equipped, toilet, shower, hot water, 3 way fridge, furnace, stove with oven. 1973 Mercury Montego 4 door stationwagon, 400 cubic inch engine, complete trailer towing package. Both in excellent condition. 477-8444.

FOR RENT OR SALE
MOTORHOMES
WEEKLY — MONTHLY
GARDEN CITY AUTO LEASE LTD; 2978 Douglas, 382-9111. D-5721.

13'; 19' EXPANDED HARDTOP tent trailer, completely equipped, sleeps 8. $2395. 386-3711.

COVERED UTILITY TRAILer, 6'2"x10'x8', strong, homemade, good for Tradesman or camping. Best offer. 478-9931.

WE WILL BUY YOUR GOOD used Rec. Vehicle. Peden R.V. Ltd., 2855 Quesnel St., 386-3464.

FOR RENT, 9½' VANGUARD camper, fully self contained, boat rack, $100 a week. 479-7893

15' ARISTOCRAT FOR RENT, sleeps 4, all conveniences. $100 per week. 381-6846.

168 CAMPERS, TRAILERS and MOTOR HOMES

1979 CHEV ¾ TON 4 WHEEL drive, Scottsdale camper special, 13,000kms, complete with 11½' Vanguard camper, self contained, 3 way fridge, furnace, bathroom, hot water, sleeps 6, will sell separate. 478-5024 after 6pm.

'79 VANGUARD MOTOR home, as new. Low mileage, sleeps 6. Dual air conditioner, side awning, 8 track tape deck-radio, fully loaded. Special feature - built-in seat across from table section. $21,500. 478-7191, 478-3616

LEASED WATERFRONT LOT (Near Sooke) 1978 24' Okanagan Travel Trailer, fully equipped. Attached living room 9x12, Franklin fireplace. Broadloom etc. in nearly new condition. $12,500. Call 642-4009, Sooke, B.C.

BRITANNIA VANS
1980 maxi camper van, loaded, $15,698. Custom built camper van conversions, consignment sales
1080 Goldstream Ave
478-2713 Dealer 6703

1973 TRAVELAIR, 17', SELF contained, mint condition, sleeps 6, twin bottles, electric brakes, wired for 12 and 110, TV antenna, propane stove, automatic oven, 3 way fridge, dry weight 2500lbs. 478-6512

15' FLEETLINE TRAILER. Sleeps 6 propane stove, sink, icebox, clean new upholstery, equalizer hitch, pulls easily. A bargain at $1000. See it at Avis Truck Centre, 1420 Quadra St. 386-8468 or after 6pm. 385-0328.

LOVELY 61 GMC FULLY camperized school bus. Excellent mechanical condition. All new braking system, brand new clutch and tires. Suits business or leisure. Receipts available. $6,000. 385-9487.

NEW TO VICTORIA
MOBILE RV DOCTOR
Repairs to boat and holiday trailers, campers and motor homes.
479-2119

HARDTOP TENT TRAILER, sleeps 8. 3 way fridge, stove, furnace, 2 way lights, 2 propane tanks, hitch and canopy. Roof will support a boat. Like new. 3834 Tillicum Road. 479-1780

DELUXE 25' TERRY TRAILer, excellent condition. With or without towing car. Offers on $10,500 for both or $7500 for trailer only. 1868 Feltham Road. 477-5318.

1975 10½' CUSTOM BUILT camper, 3 way fridge, heater, 3 burner top and oven, monomatic toilet, needs minor interior finishing, $1200 o.b.o. 652-2064, 474-2513.

9½' VANGUARD CAMPER, new condition, 3 way fridge, etc. Enclosed toilet space. Beautyrest Queen size bed, 4 p. jacks, Easy-on boat rack. $5150. 592-2787.

GMC LONG WHEEL BASE van 350, automatic power, steering and brakes, 45,000 miles, raised roof, fridge, stove, furnace, toilet, awning with sides, no rust. $6950. 477-1053

MUST SELL NOW, 1977 VANguard Converti-Van camper, sleeps 2 adults and 3 children. Propane stove and heater, 2-way fridge, 1080 Nicholson, 479-2856.

FULLY CAMPERIZED COMmer Van. Pop-top roof. Low mileage. 30 MPG. Immaculate condition. $4000. Salt Spring Island, 537-5690 evenings.

1973 VW WESTPHALIA CAMPmobile, 34,000 miles with 9x12 canopy, 8—track stereo/radio, 7 Michelins. Excellent condition, $5,800. 595-3246 after 5pm.

1977 DODGE B200 FULLY camperized van, V8 auto, power steering, power brakes, one owner, $9450 or best offer. 479-9431 days, 598-1829 evenings

1973 16' ARISTOCRAT LOW Liner, fully equipped, with or without towing car. Trailer only $3300, $8000 both. Or best offers. 384-9884.

1975 22' ALJO SELF CONtained travel trailer, sleeps 7, tub and shower, stove, 3-way fridge, $4900 or best offer. 656-5477

1977 FLUERY CLASS A MOTOR home, excellent condition, approx. 13,000 miles, many extras, $18,000 or best offer. Must be seen to be appreciated. 382-3928

1975 VOLKSWAGEN WESTFAlia, standard shift, 73,000 miles, excellent condition, well maintained. Electric fridge, propane stove, $6,500. 479-3425.

WINNEBAGO, CLASS A, MINT condition, owned and maintained by retired mechanic, well equipped including Michelins, $12,750. 385-6259

1974, 28' VANGUARD 5TH wheel, in new condition with 1977 one ton Chev on duals, $13,500 for unit or will sell separate. 748-9430 Duncan.

17' SCAMPER TRAVEL TRAILer, sleeps 6, complete with fridge, stove, oven, hot water, shower, roll up awning, good condition, $3295. 477-0751.

1979 TRILLIUM JUBILEE trailer, as new, sleeps 4, furnace, stove, fridge, electric brakes, reduced to $4995. Phone 478-2745

1976 GMC ¾TON CAMPER special, 30,000 miles, 8' Vanguard camper and canopy, very good condition. Weekends or 5-7pm weekdays 384-8316.

1974-14' VANGUARD TRAILer, stove, 3-way fridge, portapotti, furnace, battery, awning, television antenna, excellent condition, $3100 firm. 477-7468

76 FORD CAMPER VAN, fully equipped, power steering, power brakes, radials, 2 batteries, 2 gas tanks, stereo. Sleeps 4, $8,500 or best offer. 595-4196.

17½' GLENDETTE HOLIDAY trailer, propane stove and fridge, toilet, holdig tank, electric brakes, ample storage, $3,750. 6984 Veyaness Rd., 652-2353.

76 23' BENDIX MOTOR HOME. Has everything. Low miles. Take late model, low miles truck and camper as part trade or cash. 592-0452.

FAMILY SPECIAL, 8' OVERhead camper, sleeps 4, propane stove, ice box, 3-way lights on 250 Ford crewcab, tested, good condition, $2800, 383-0974.

RAVEN RV'S
VAN CONVERSIONS
479-3178

10' ALASKAN CAMPER, HYdraulic lift, furnace, ice box, stove, 4 outside jacks. $2200 or best offer. 385-9495.

FOR RENT, NEW 20' EEE Motor Home, loaded; with air. $300 per week, 10¢ per kilometer. 595-2312 days.

FOR RENT TRAVEL TRAILers; 16'—18'; June plus. Utility trailer for sale, 10' flatdeck, removable sides, $150. 384-4818.

1973 STARCRAFT TENT trailer. Sleeps 6, excellent condition. Fold out table, propane heater. $700 firm. 478-4881

17-½' GLENDALE LOW PROfile, sleeps 6. Fridge, 4 burner stove, oven, toilet, furnace. Excellent condition. $2900. 656-4301

'75 DODGE ¾-TON CLUB CAB, 318 auto, and 10½' Seagull camper. Both excellent. Can sell separately. $6800. 479-3960.

1976 CENTURIAN CLASS A MOtorhome. Low mileage. Will take plain van in trade. 479-8638 or 479-2574

31' AIRSTREAM TRAILER, excellent condition, fully equipped, $10,500, offers. 479-5530.

1974 19' SHASTA DELUXE trailer, tandem, hot water, shower, 2 holding tanks, immaculate. $4900. 656-6690.

KUSTOM KOACH 27½', AIR conditioner, two awnings, electric jacks. Also sell towing car. 592-3895.

MUST SELL, 24' OPEN ROAD motorhome, many extras. Offers on $13,900. 592-1794.

168 CAMPERS, TRAILERS and MOTOR HOMES

POLYESTER AND CANVAS 8X10 room, snap fastens to trailer or van. New condition. $150. 652-1001.

SUNKAMPER TRAILER FOR sale, sleeps 6, fridge, stove, oven, furnace and toilet. Asking $1850. 382-3098.

R. V. SITE #13 AND MEMBERship Honeymoon Bay Association, Cowichan Lake, near golf course. 598-2577.

16' TRAILER, 3-WAY FRIDGE, toilet, furnace, stove, converter, spare wheel, good condition, $2950. 592-0375.

WINNEBAGO MOTORHOME 12,000 miles. Class "A". For immediate sale $14,900. 688-1668. Vancouver.

8½' VANGUARD CAMPER cab over, sleeps 4, fridge, stove, excellent condition, $2350, with truck, $3750. 656-6844.

8½' CABOVER HOLIDAY camper, propane stove, fridge, jacks, loads of storage. Good condition. $1500. 652-5643.

1977 LEOCRAFT CLASS A motor home. All fiberglass, 20,000 miles, fully equipped. 112-748-5154.

1972 HARDTOP TENT TRAILer, very good condition, 3 burner stove, sink, sleeps 6. Must sell. $1350. 388-6030.

TRAVELAIRE 14'. NEW bearings, tires, carpets, upholstery, radio, Reasonable. 598-3641.

1971 CHEV ¾ TON CAMPER Special and 9½' Vanguard. All extras. One owner. $5850. 479-8129

14' POPLER TRAILER, ELECtric brakes, sleeps 4, furnace, stove, icebox and toilet. $1590. 477-0598

HARDTOP TENT TRAILER, 6 years old. Sleeps 6. Easily trailed behind small car, $730. 383-2581.

4X8X2 ½ TON UTILITY TRAILer, angle iron framed, panelled with plywood. Leave a message at Bob's Sparkle Wash, 477-7711.

16' SKYLARK LOW LINER trailer, excellent condition, sleeps 6, pressure water, toilet, fridge, stove and oven. 479-4347.

1975 CAMPERIZED DODGE Van, slant—6 motor, 40,650 miles. Excellent condition. Sleeps 4 adults. $6800. 479-3298.

1979 FRONTIER CAMPER, 8', 3 way fridge, heater, stove, sleeps 4. Call anytime after 6pm, 385-4785.

16' TRIPLE-E A1 CONDITION sleeps six. Two/way fridge, stove, toilet, battery/wired, $3500 or near offer. 477-0854.

27' AIRSTREAM MOBILE TRAveller, immaculate. Offers on $13,000. 112-743-9381.

10' CAMPER, SECURITY PUP, fits Toyota. Excellent condition. $2000. 478-2980.

BOAT LOADERS FOR CAMPers, motor homes, installed. 478-3796 or 478-2754.

11' CAMPER, FULLY equipped, excellent condition. $2300 or best offer. 652-4033.

78 WESTFALIA CHAMPAGNE Edition, excellent conditon, $10,800 firm. 478-3219 after 5pm.

TWO WELL MAINTAINED EX-rental motor homes. Offers accepted to June 10th. 479-6612

1979 TRAVELMATE TRAILER, sleeps 4, used once, $4000. 479-8738.

76 TRAV-L—MATE 16', FULLY equipped, new condition, stereo. 477-7601.

FORD CUSTOM CANOPY, fits any Ford pickup, offers. 656-6656, 656-3873.

9'6" CAMPER. STOVE, OVEN, icebox. Immaculate condition throughout. $2500. 479-8319

ALL STEEL LIGHT UTILITY trailer, 7'x8'. $150. 598-2804 evenings 6-9.

FULLY CAMPERIZED FORD van, $5150. 479-4635 after 4:30 weekdays.

MUST SELL, 1969 VW CAMPER with pop top, asking $2595 or best offer. 479-7094

78 8' CAMPERETTE, SINK, roof rack and jacks, $1000 or best offer. 479-8837 after 5pm.

'65 ECONOLINE, FULLY camperized, offers on $1500. 385-5687.

CAMPERIZED BUS FOR sale, $3000. 2001 Melville Dr. Sidney. 656-7460.

8' CABOVER HOMEBUILT. $900 obo. 204—2136 Ridge Rd. 386-5328.

SOFT TOP TENT TRAILER, good condition, including foams. $250. 592-7233

MUST SELL '71 VOLKSWAGEN pop top camper, $2950. 479-5697 days or 381-0751 evenings.

HAVE A SELF—CONTAINED holiday, rent a motorhome. 112—245-7712.

SMALL CAMPER FOR IMport, perfect running condition, like new. 385-1072.

UTILITY TRAILER, HEAVY duty, excellent tires, $150 offers. 478-3160

RENT A TENT TRAILER. Family size. Sleeps 6 without using table. 721-3488

TRAILER ELECTRIC brakes and equalizer hitch, bolt on truck type. $200. 595-6405

'78 NOMAD 23', A-1 CONDItion, 16' awning, many extras, tested. Reasonable. 478-6893.

1973 22' MOTORHOME. 27,000 miles. Sleeps six. $10,300. Phone 478-4293.

CAR TRAILER WITH TANdem axles full fenders and 15' deck. 479-1174.

1975 11½' VANGUARD CAMPer, excellent condition. $4500 (firm). 479-4393

MINI MOTORHOME 21' OKANagan, 1976 Ford 360, 48,000 miles, $11,900. 112-743-4778.

13' FIBERGLASS TRAILER, sleeps 4, eye level icebox, 2040 San Rafael, 477-0803.

1974 VOLKSWAGEN WESTFAlia, 1 owner, excellent condition, $5400. Phone 478-7881

1970 CAPRI 11' CAMPER, fully equipped, well insulated, $2500. 656-4475.

1979 20½' VANGUARD TRAILer, many extras. 1921 Mayfair Drive. 592-5501.

TENT TRAILER, HARDTOP, Silverliner, propane stove, sleeps 6, $675. 656-3390

NEW DELUXE 8' ALUMINUM canopy, lights, insulated. 1291 Garkil, 477-3562

RENT A 25' MOTOR HOME from August 10th on. $300 a week. 8¢ a kilometer. 478-5829.

1978 21' PROWLER, STORM windows, awning, etc. Excellent condition. 595-4580.

'71 DODGE VAN, FULLY camperized, good condition. 479-4446.

1975 17' PROWLER. SELF-CONtained, immaculate, $4000 or offers. 479-3839.

MOVING, MUST SELL 14' trailer. Offers on $450. 9-5pm. 656-5333. 386-8138.

8' TRUCK CANOPY, LINED with racks, $350 firm. 478-0142

8' CAMPER, GOOD CONDItion, $1200 or offers. 385-4029

RENT A TRAILER
16' Travel Trailer. Call 386-3623

18½' TRAVEL TRAILER, bought May 78. $6500. 383-5964

1973 VW WESTPHALIA, 49,000 miles. $5000. 477-2303.

FULLY CAMPERIZED raised top van, $3500. 386-6262.

9' CAMPER, STOVE, ICE BOX, sink, watertank, $500. 478-7580.

5TH WHEEL 77 PROWLER 30', clean, $9,975. 652-2070, 652-3232.

168 CAMPERS, TRAILERS and MOTOR HOMES

CAMOSUN RV CENTRE

★ OKANAGAN ★
★ SCAMPER ★
★ COLEMAN ★
★★★★★

SUPER SUMMER SALE

22½' Motorhome on Ford Chassis. Completely self-contained $21,995
OKANAGAN Van Conversion From $17,500
11' SCAMPER—side door model—completely self-contained $6,995

JUST TRADED

'79 OKANAGAN 9'6", loaded $5995
'76 GALAXIE 8' Camperette C/w 3-way fridge and furnace $2195
'75 8' EXXON Camper $2195

√ Complete Parts and Accessory Dept.
√ Consignment Sales
√ Repairs and Service to all makes and models
√ ICBC Damage Repairs
√ Van roofs installations

WE STAND FOR
★ The Best Selection
★ The Best Prices
★ The Best After Sales and Service

VICTORIA'S ONE STOP RV SHOP
Open 9 to 9 Weekdays
9-6 Sat. and 11-5 Sunday
650 BURNSIDE 384-0213
Dealer 6732

DOGWOOD TRAILER SALES
PARTS—PROPANE
WESTERN WILDERNESS Campers
WILDERNESS Trailers
2630 Deville Road
Highway 1 at Millstream
478-6841 Dealer 5390

1969 8½' SEAGULL CAMPER. Good condition. Sleeps four. 2-way fridge, stove with oven, sink, has pump for travelling or connect to city water, new cushions and drapes. 8x20 enclosed canvased edition. Asking $2500. 478-8073 anytime.

1969 11½' VANGARD CAMPER, with bathroom, immaculate. 656-0153 days, 656-2271 evenings.

1969 8½' VANGARD CAMPER. $1400. 112-748-3252 evenings and weekends.

1977 20' WINNEBAGO MINI motorhome, sleeps six. Low mileage. $15,700. 479-4497.

1969 19' SHAMROCK TRAVEL trailer. Fully self contained, excellent condition. $3000. 479-3336

79 TERRY TRAILER 32', AWNings, air conditioner, carpeted, stormed, antenna. 656-2570

VISTA CNOPY, $275. PHONE after 5, 479-4544.

1976 ITASCA MOTORHOME, 24', loaded. $18,000. 592-7631.

8' TRUCK CANOPY, 28" HIGH, insulated, $330. Phone 386-9982.

'73 BOLER, VERY GOOD CONdition, $2500. 598-2073

10½' CAMPER, 3-BURNER stove, furnace, $1450. 477-3010.

UTILITY TRAILER 6'X6'X2', excellent condition. 595-3293.

CAMPERS FOR RENT, FEW vacancies. 478-3080

1974 EMPRESS MOTORHOME, A-1 running. $11,500. 386-8571.

1971 NORSEMAN, SLEEPS 8, fully equipped, $1000. 478-0064.

UTILITY TRAILER, 4'X8', $200. 592-6137 ask for Geoff.

CAMPER SELF LOADING boat rack, $75. 478-0971.

TENT TRAILER FOR RENT. 656-2409 after 6pm.

169 MOBILE HOMES AND PARKS

CEDAR GLEN ESTATES

YOU'VE SEEN THE REST. NOW COME SEE THE BEST! Peace & tranquility surrounds you amongst the large beautifully treed lots. Only minutes from shopping & some of the best fishing in the world! Your choice of lot & 14 or 24 wide setup with skirting, sundecks, landscaping, cedar sheds, & more! Lots are going fast. Taking reservations with a refundable deposit. View our showroom in Langford (off Trans Can Hwy) & "Esquimalt Craigflower Rd", call us.

Buy Right Homes
DL6162 474-2154 383-2912
Langford open daily till 8, Craigflower daily till 5.

SUMMERGATE VILLAGE

★ Fine retirement living
★ Phase II Now Selling

Turn West off Pat Bay on McTavish Road, (Airport turn off) then Right on Canora to Entry Gates.

Dealer 6155 Phone 656-1414

LANNON CREEK
MOBILE HOME PARK
POSSIBLY CANADA'S FINEST PARK
Scenic Water and Mountain View Overlooking The Straits of Juan de Fuca and the Olympics
ONLY 3 SITES LEFT
Phone 642-5486/642-5972

NEW ARRIVALS
14x70 General, 3 bdrm., 1½ baths.
14x70 General. 2 bdrm, plus den with fireplace.
24x48 General, 3 bdrm., deluxe.
24x52 General, 2 bdrm. plus den and bar.
14x70 Manco, 2 bdrm.
14x70 Manco, 2 bdrm., 2 baths, tipout and fireplace
Triangle Homes (Victoria) Ltd.
2435 Trans Canada Highway Victoria, B.C.
Open 7 days a week, 9am-Dark
Dealer 5088 478-1774

GOLDSTREAM MOBILE HOMES LTD.
T/Can Hy Sooke Lk Rd
New Glen River 14x70's. Now on display at our park, plus 14x70 ATCO preowned 2 bedroom home. Very clean. Also a selection of 2/3 bdr. D/wides to be relocated. We are in need of clean homes to list and sell. Give us a call for an appraisal and we will handle the selling for you. MARSH SMITH, Bus. 478-1751 Res. 478-8774, DL 1280

169 MOBILE HOMES AND PARKS

Thinking Of Selling?
For full professional service to ensure your best market price call Buy Right Homes. Our experienced sales staff and extensive sales promotions has resulted in most of our listings selling in 2-4 weeks! Call for a free appraisal. Ask about our guaranteed sales plan! Go with the company with the proven sales record!
THE PROFESSIONALS
Buy Right Homes Ltd.
474-2154 383-2912

The Home For You
As little at 5% down could put you in a mobile home. We will accept any offers, any price and do our best to get the mobile home for you. Family parks and adults parks available. H&R Mobile Homes, Dealer 6463-A. 478-8354.

YOUNG FAMILIES
Beat the cost of high mortgage—Modular home, 3 bdrs in unit + 1 extra-large living and dining rooms. Extra built in's. A pleasure to show. $20,900. Call—
Ruth or Ben Bennett 478-0018
Century 21 Suburban 478-8316

Craigflower Rd.
Buy Right Homes new sales centre at the corner of Craigflower & Admirals Rd. Hours 10-5 Fri-Tues. New & used homes! Call us at 383-2912.

24x52
4 blocks from lake, family park, pets, bus route, quiet park, beautiful setting. H&R Mobile Homes, Dealer 6463, 478-8354

12X64 OLYMPIAN ADDITION, tip out, large enclosed deck, carport, 2-sheds, electric heat, 4-appliances, big lot. Close to stores and bus. Adults, no pets. 478-9705 or 478-6663

1975 HOMCO, 3 BDRM., COMES with stove, fridge, washer-dryer, 10X11 storage shed. On private leased lot in Sooke Center. Asking $19,500. 642-3390.

TWO BEDROOM, PLUS stand, conservatory, shed, four appliances, well-decorated, landscaped, view lot. Adult section. 478-9709

BEAUTIFUL 24X52!
Secluded lot with lakeview, sunroom, carport, fish ponds! See! Call now! 474-2154, Buyright, D6162.

ONLY $14,900!
3 BR beauty on ¼ acre yard! Covered deck! This will go fast! Call now! 474-2154, Buyright, D6162.

CEDAR CREEK MOBILE Homes Park, Mill Bay, has space available. 112-743-2449, 112-743-2591

CLOSE TO OCEAN!
4 appl., covered deck, fenced yard, furnished, on bus! Call now! 474-2154, Buyright, D6162.

178 SUMMER HOMES, COTTAGES and RESORTS

COZY UNIQUE A—FRAME, 2-6 persons. Glorious setting, overlooking ocean, Juan de Fuca, 30-miles Victoria. Log fires. Daily, weekly. 642-5641; 592-7880; evenings.

2 BEDROOM COTTAGE ON sandy Cordova Bay beach, $280, weekly basis for July and August. Canoe and wind surfer available for use. 658-5806 to arrange for viewing.

LOVELY LARGE HOUSE ON Salt Spring Island for rent by day or week. Suitable for family holiday, children welcome. Major appliances, cedar hot tub, trampoline. 112-537-9416

PROFESSIONAL COUPLE wish to rent waterfront cottage in Shawnigan Lake for first 2 weeks of July. References available. 652-4775 after 5pm.

LAKE COWICHAN WATERfront 2 bedroom cottage, boat ramp, golf course ½ block, weekly from June 15th through September. 112-745-3436.

SHAWNIGAN LAKE RECREation lot. Set up for travel trailer/motorhome. Beach access half block. $35 week. $100 month. 112-743-4475

SECLUDED WATERFRONT cabin at Sooke, use of boat, $25 per day or $125 per week. Adults only. 642-3958

COWICHAN LAKE, SMALL cabin, waterfront, sleeps 4, $100 per week, July and August. 652-2844

5 ROOM WATERFRONT SUMmer residence in North Saanich, restful location. $225 weekly. 592-0115, 656-6248.

LARGE CHOICE RECREAtional licenses on Horne Lake. $800 to $900 annually. 382-7522.

ONE BEDROOM APARTment, sleeps 4, on sandy beach of Qualicum. Weekly. 112-752-3525

181 TOURIST ACCOMMODATION

CATHAY COTTAGE
KYE BAY
COMOX, B.C.
Family hskpg units, safe sandy beach, laundromat, sailboats, shuffleboard, golf, tennis, riding nearby. Ph. 339-2921.

HARTNELL HOUSE
1204 Yates St.
Fully equipped modern kitchen unit by week, day (10 min.). Close to downtown. Linen, dishes, C.T.V., parking. 383-0742, 386-2812.

CRAIGMYLE GUEST HOUSE, Victoria's original English style bed and breakfast. Double $30. Single $20. Full breakfast included. 1037 Craigdarroch Rd., V8S 2A5, 595-5411.

FULLY-EQUIPPED GUESThome in country, linen, dishes, etc, private tennis court. $125-$150/week. 856-6873. 190 DeFehr street, Abbotsford, BC V2S1M3.

OAK BAY GUEST HOUSE. British style Bed & Breakfast. close to ocean, Sealand Marina, golf course. On bus route, (#2 bus). Call 598-3812

FULLY EQUIPPED 1 BEDroom suites, daily, weekly only, close to Inner Harbour, maid service. 385-8768.

BACHELOR SUITE, BEAUTIful location. Weekly or monthly. 479-1435

HOUSEKEEPING ROOM with linen and maid service supplied, $75 week. 382-8646.

185 CONVALESCENT AND REST HOMES

JOAN CRESCENT MANOR
Retirement Home
Under New Management
1045 Joan Crescent
Mrs. M. Baker 595-1315
A Touch of Distinction

SINGLE ROOM. EVERYthing included. 24 hour service. 384-6452.

190 ROOM and BOARD

UNDER NEW MANAGEMENT
Joan Crescent Manor
RETIREMENT HOME
Large rooms-single and doubles with private bath,
Soon Available.
Mrs. M. Baker 595-1315
1045 Joan Crescent
Opp. Craigdarroch Castle Entrance, a touch of distinction

ROOM FOR TWO BOARDERS, prefer two working men. 381-0867

$200 PER MONTH, NEAR UNIversity bus route in Saanich. 479-9510.

193 ROOMS TO RENT

MODERN KITCHEN UNITS, close to downtown, color TV, from $27.50 daily and from $95 weekly. 383-0742

193 ROOMS TO RENT

LARGE COMFORTABLE room in Sidney. Share lounge and facilities. Immediately available. 656-7887

CLEAN, ATTRACTIVE, DOUble room for rent. $125 weekly. 595-3389.

MEN PREFERRED. SHARE bathroom. $110 per month. Phone 386-9458.

TWO NICE ROOMS IN QUIET Jubilee house. Suit student types. Evenings 595-7759

NEAR DOWNTOWN, VACANT, quiet Lady only, $100. 384-0627.

197 HOUSEKEEPING ROOMS TO RENT

LARGE HOUSEKEEPING room in quiet gracious home, close to Cook and Fairfield, suitable for quiet non smoking lady. Phone after 4pm, 598-4838.

ROCKAND AREA. CLEAN, bright furnished housekeeping room for rent. Anytime after 10:30 595-1382.

QUIET, RESPONSIBLE gentleman. Fridge, stove, sink, $120. Fairfield. After 6pm. 478-8155.

FURNISHED HOUSEKEEPing rooms 820 Fisgard 383-0686

200 APARTMENTS TO RENT UNFURNISHED

Homehunters
2713 QUADRA
381-2113

HERE ARE JUST A FEW OF OUR MANY EXCLUSIVE LISTINGS.
1. James Bay. July 1. $170. Bachelor. Drapes, f/s, heat.
2. Oak Bay. Now $200. Bachelor. Furnished. Sublet until Sept 1. Util. pd.
3. Cook. June 3. $165. Bachelor. Furnished. Share bath. Heat & water incl.
4. Downtown. July 1. 1 BR. Furnished. $300.
5. James Bay. July 1. $205. Bachelor. Heat, h/water, c/v.
6. Downtown. July 1. $265. 1 BR. Heat, h/water, c/v.
7. James Bay. July 1. $215. 1 BR. Heat, h/water, c/v.
8. Esquimalt. June 1. $420. 2 BR. and den, f/s. w/d. w-w, parking, drapes.
9. Sooke. Available now. $265. 2 BR. w/w, FP, f/s. f/s, water, heat incl.
10. James Bay. July 1. $383. 2 BR, 2 full baths. Ocean view, heat, h/water, c/v.
11. Tillicum. June 1. $367. 2 BR., Heat, w/w, f/s.
12. Downtown. July 1. $244. 2 BR. Children welcome. Util. pd.
13. Esq. June 15. $325. 2 BR's. Children welcome. Util. pd.
14. James Bay. July 1. $248. 2 BR's. f/s, drapes, heat.

HOMEHUNTERS THE COMPANY WITH THE LARGEST SELECTION OF EXCLUSIVE LISTINGS.
Mon-Fri 9-9
Sat-Sun 10-5
381-2113 - Fee $30

SEASPRAY PROPERTIES LTD./REALTOR
1911 QUADRA 386-3124

"EVERGREEN ESTATES"
7701 E. SAANICH RD.
(2 blocks south of the Prairie Inn)
NEW 3 BEDROOM TOWNHOUSES, 5 appliances, fireplace, W/W carpets, drapes. Over 1100 sq. ft. of fine family living. Rents start at $575 per month. A must see for family rentees. Children and pets O.K. Call 386-3124
SEASPRAY PROPERTIES LTD.

BROWN BROS on LANSHARD
"People Helping People"

$485 #51—840 Craigflower Rd. 3-Bedroom condominium, drapes, w/w carpet, stove, fridge, washer, dryer. Children welcome, available immediately.

For further information call:
Brown Bros. Agencies Ltd.
385-8771 (anytime)

P. R. BROWN & SONS LTD.
762 Fort Street
BACHELOR
$174.00 CENTRAL MANOR, 1230 Fort Street—Pone 385-3435.
$164.00 EL MIRADOR, 777 Cook Street—Phone 384-1433.
ONE BEDROOM
$209.00 CENTRAL MANOR, 1230 Fort Street — Phone 385-3435.
TWO BEDROOM
$245.00 EMERALD GREEN APTS. 1445 Fort Street — Phone 385-3435.

WE CAN DO IT!
NEED HELP!
CALL THE PROS!
—COMPUTERIZED SYSTEM
—QUALIFIED STAFF
—GUARANTEED SERVICE
—OPEN 7 DAYS, 8 A.M.-9 P.M.
—LARGE VACANCY FILE
710 MARKET ST.
1-B.R. Kids! Pets OK! 4 appls! Carpets, yard, util. pd! (340)
rentex 381-1234

"SAILVIEW"
SEAVIEW RENTAL
TOWNHOUSES
2341 HARBOUR RD.
SIDNEY, B. C.
PHONE 656-0391

AFFORDABLE ACCOMMODATION
29,900 with large mortgage. 2 Bedrooms — tastefully decorated condo. At this price you cannot afford to pay rent. Use your rent to buy your home call now to see if you qualify for the grant.
BOB BLACKLAWS
381-2233 479-4097
OCEAN CITY REALTY LTD.

PETS WELCOME!
Family, 3 br., fenced yard, balcony, fireplace, dining and rec room, priv prkg! Excellent location! Only $450 (333) Fee.
rentex 381-1234

WINDSOR COURT
Available July 1st. 1 bedroom suites from $250, 2 bedroom suites from $315, 2 bedroom 2 bathroom $345. Heat included, full recreation facilities. No children, no pets. 385-6075.

NEW 1 BEDROOM, PRIVATE entrance, self contained, sound proofing, electric heat, plush carpeting, 1489 Fort St. $345 per month. 384-8822

WALK DOWNTOWN, 2315 Dowler at Queens, 2 bedroom, available June 15, no children. Rental information 478-6354 after 6pm.

SOOKE
2-bedroom apartment, washer, dryer, fridge, stove, some furniture. $225. Pets and children allowed. 385-7259.

200 APARTMENTS TO RENT UNFURNISHED

LUXURIOUS SPLIT LEVEL apartment, 2½ bedrooms, fireplace, 4 appliances, covered parking. Within walking distance to downtown. Available immediately. $495 month. Sorry no children or pets. Appt. to view 388-4467.

STAY IN SHAPE!
Tennis, racquetball courts, 2 BR, brown carpet, 4 appl, swim pool/sauna! (275).
rentex 381-1234

STADACONA CENTRE, LUXury one bedroom condominium with use of vacilities including pool, sauna, billiard room. Available July 1st. Adult building, no pets. $460 per month. 477-4424 after 5 pm.

JAMES BAY!
Balcony Vista, 3 BR. on 4th flr., 4 appl., smart choice $383 (319).
rentex 381-1234

JUST FOR YOU
1 BR, heat/cable included. Carpets, 4 appls, sundeck (314).
rentex 381-1234

JULY 1. LARGE 1 AND 2 BEDroom apartments. W/W, fridge, stove, drapes, heat included. Pool, sauna, whirlpool. Mature adults only. 386-5353 9-11am

LUXURIOUS TWO BEDROOM condo, self contained, 5 appliances. Adults. No pets. Available July 1st. $500 per month. 385-0268 after 5 pm.

FOUL BAY!
1 B.R.! Pets OK! Util. pd! (347)
rentex 381-1234

OUT-OF-TOWN SPECIAL!
Cozy 2 B.R.! 2 baths! 5 appls! Great view! Pets OK! (167)
RENTEX 381-1234 FEE

BACHELOR APARTMENT downtown. Available July 1st. Ideal for older person. Phone 383-1833. K.I.M.

TWO BEDROOM, 2 BATHroom Adult condo. Rockland area. $475. Available July 1st. Lease. 598-2320.

ONE BEDROOM SUITE. Walking distance to town. Middle-aged lady preferred. 598-7720.

DELUXE 2 BR!
All you need! Waterfront (279).
RENTEX 381-1234 Fee

ONE BEDROOM, FRIDGE, stove, near Quadra-Bay. $175. 478-8155 after 6pm.

ONE BEDROOM APARTment. 1260 Pembrooke. $95. No pets. 383-0130.

DELUXE 2-BEDROOM condo. Available July 1, $360 per mo. Call 383-5833. K.I.M.

PRIVATE BEACH. 1, 2 BR, Bach. 912 Selkirk Ave. 382-3502.

201 APARTMENTS TO RENT FURNISHED

HARTNELL HOUSE
1204 Yates St.
Fully equipped modern kitchen unit by week, day (10 min.). Close to downtown. Linen, dishes, C.T.V., parking. 383-0742, 386-2812.

OCEAN MANOR
Deluxe 1 bedroom, bachelor suites. Fully furnished including dishwasher, color TV, maid service. 388-7818.

CHEAP!
1 B.R.! Util. pd! Garage! W/W, all furn! $225! (339) FEE
rentex 381-1234

FRESH PAINT!
Well-kept bach, 2 appl., all util pd., new furniture. Top value at just $159 (338) Fee.
RENTEX 381-1234 Fee

SUB—LET FOR 6-MONTHS, large fully furnished 1-bedroom apartment, centrally located. $300 monthly. Prefer mature adult with references. 388-7134.

FULLY EQUIPPED 1 BEDroom suites, daily, weekly only, close to Inner Harbour, maid service. 385-8768.

AVAILABLE NOW, $150 UTILIties included, no pets, no children. 385-2743.

202 FURNITURE TO RENT

Mais Furniture & Appliances
36 Years Serving Victorian's FURNITURE — 3-room groups, bachelor suites, color TV's, major appliances.
1821 Cook 385-2435

CAMOSUN FURNITURE RENTAL
3 Room groups, bachelor suites, individual pieces, hide-a-beds, rollaways, month to month.
833 Yates 383-3655

203 APARTMENTS WANTED

PROFESSIONAL COUPLE with small well behaved Springer Spaniel urgently require apartment, condo, or small house in quiet area, by July 1st. Excellent references. Weekdays 9-5, Wayne 386-7783. After 5pm, and weekends 479-1841.

RESPONSIBLE MOTHER with son, 13, require unfurnished, 2 bedroom suite by September. Prefer within one mile radius of St. Michael's University Senior school. 386-4258 after 5pm.

QUIET, LIKEABLE MIDDLE aged lady seeks unfurnished suite in older home up to $185. By July 30th in James Bay, Fairfield or St. Charles areas. Good worker if needed part time. 592-3198.

RETIRED REFINED Gentleman, non smoker, excellent references. Requires 1 bedroom unfurnished apartment, between Kmart and Shelbourne Plaza. 658-8602 after 9pm.

MARRIED WORKING COUple looking for suite, 1 bedroom or larger to small house or cottage. Garden enthusiastis and can do maintenance repairs. Phone Nicola 385-6829.

3-BEDROOM HOME/APARTment. Responsible adult. Mature teenage children. Close to university. Write Box 44, Naramata, B.C., or call collect 496-5688.

PROFESSIONAL MAN MOVing to Victoria from Vancouver needs 1 or 2 bedroom apartment or small house, immediately in Greater Victoria. 384-5905, 112-688-7831.

RELIABLE WORKING GIRL seeks unfurnished one bedroom apt/suite in Fairfield. Quiet, non-smoker. Please call Sharon weekdays after 5pm; Weekends 9-12am, 385-7010.

QUIET PROFESSIONAL LADY requires 1-bedroom suite in character house, centrally located, references available. $250 maximum. 386-5076, 5—7 pm.

QUIET FEMALE UVIC STUdent desires 1 or 2-bedroom apartment, Hillside area. $100-$190 per month. 658-8049 after 5pm.

ELDERLY COUPLE REquire by July 31st or earlier, heated 2 bedroom or 1 bedroom plus den, prefer view or character suite. 383-3844

YOUNG WORKING WOMAN, looking for apartment or small house, in Saanich area for July 1st. 479-3673.

203 APARTMENTS WANTED

RESPONSIBLE WORKING FEmale needs apartment July 1st. Close to downtown. 474-1858 before 7:30am, after 7pm. 592-7939 around 5pm.

RESPONSIBLE YOUNG MAN wants to sublet furnished accomodation for June—August; willing to do general upkeep. 388-4415 local 428

RESPONSIBLE MARRIED couple seeking 1 bedroom suite, duplex, house or townhouse. James Bay area, July 1st. 381-1380 after 4pm.

UNFURNISHED APARTMENT wanted by 2 overseas pensioned veterans by July 15th. 2 bedrooms, heated with stove and fridge. 384-8946.

RESPONSIBLE FEMALE teacher requires 1 bedroom character suite. Evenings 595-6940 or 384-7094.

RELIABLE ADULT FEMALE requires 1 bedroom main floor or semi-basement suite. Excellent references. 477-8349.

MATURE LADY WITH ONE child needs quiet 1 or 2-bedroom duplex or suite. July 1st. Maximum $250. 592-7610.

URGENTLY NEEDED, 2 OR 3-bedroom place, immediately. 2 adults, 2 children (ages 11 and 7). 382-5097.

4TH YEAR UVIC STUDENT and 5-year old daughter require older 1 or 2-bedroom house or apartment. 595-6336.

RELIABLE WORKING GIRL requires one bedroom. Oak Bay/University, $300, 592-4202

QUIET WORKING GIRL needs 1 bedroom suite. Fairfield. 595-0288 after 6.

204 SHARED ACCOMMODATIONS

Homehunters
2713 QUADRA
381-2113

FAIRFIELD
Beautiful 7 BR. old McClure Mansion. 2 rms. available now. Looking for females between ages 20 to 30. $115. plus utilities. 381-2113

CHARACTER HOME
Three bedrooms available, in co-ed nonsmoking home, central location. All nicely furnished except for bedrooms. Couple or single. $200 per month includes all bills. 384-3307. 2551 Quadra

2 BEDROOMS IN LOVELY 3 bedroom home, share living area. Washer, dryer, fireplace, sundeck, big yard, quiet location. Female preferred. Available immediately. $185 each plus utilities. 598-5109.

SINGLE MALE PARENT WITH 9 year old girl has 4 bedroom house to share with female, single parent with one girl, similar age only. Lakehill area. Near good schools. 479-8870, 388-5464 pager 689.

ROOM IN COOPERATIVELY-owned household, Fairfield district. $200 plus share of utilities. Prefer tenants interested in future share-purchase. 388-9778, 9am-9pm.

WANTED FOR JULY 1ST, 1 single quiet female to share 4 bedroom house with 2 working girls, 24-28, non smoker preferred, no pets please. $167 plus utilities. Phone 385-7614

ONE OR TWO MATURE working adults to share large, modern house in Central Saanich. Single parent family considered. Available immediately. 652-2929

LIGHT HOUSEKEEPING, Fairfield area, private room, share kitchen and bath, $110 per month. Phone Mike, 381-0518 or Brian, 381-0332

ROOMS AVAILABLE IN JULY at quiet beautiful character home, ideally located in Oak Bay for vegetarians, non-smokers, meditators, only. 592-4738.

WANTED: MALE OR FEMALE to share large house near UVic, Camosun and Jubilee, $225 everything including food. Available July 1st. 595-4985.

TO SHARE PREFERABLY FEmale, ¾ furnished large Rockland suite, 2 fireplaces, big balcony, no kids or pets, $300. 386-0315.

MALE OR FEMALE TO SHARE 3 bedroom house, Gorge area, large fireplace and yard, until September 30th. $175 includes utilities. 383-5002

LOOKING FOR QUIET FEmale to share large house with 2 others, James Bay, $150 per month. 382-3850 after 4pm.

SMALL ROOM IN LARGE house, Oak Bay area, $90 per month. Available June, July and August. 598-1760.

SINGLE MOTHER SEEKS same—sharing older 4 bedroom house (co-operative parenting). 388-9427.

GIRL WANTED TO SHARE 2 bedroom apartment on Esquimalt Rd. Non smoker, furnished, $150 monthly. 385-9207.

33 YEAR OLD CAREER woman has three bedroom townhouse to share with same in Saanichton. 652-4982.

TWO FEMALES TO SHARE large mansion in Oak Bay, $115 per month plus utilities. 598-7980

CHARACTER 2-BEDROOM apartment in house, to share. $157.50 per month. 595-2610.

205 RENTAL AGENCIES

rentex 381-1234

We'll Level With You.
WE'RE THE BEST ANYONE WILL TELL YOU
CALL US FOR THE REASONS
Tina, Guy, Ken and Pat
710 MARKET ST.
8 A.M.-9 P.M. 7 DAYS

ATTENTION LANDLORDS!
Fast, Free Listing Service
7 Days/week Call Now With Your Vacancies
381-RENT

Homehunters
2713 QUADRA
381-2113
The company with the largest selection of exclusive listings. We offer friendly personal service 7 days a week.

206 DUPLEXES TO RENT

ONE-ACRE LOT!
2000 sq. ft., 2 BR, balcony view, fenced yard, large bathroom, stove and fridge! $450 (328) Fee.
rentex 381-1234

GOLFERS!
Tee-off at Colwood, 3 br., W/W, 2 baths, fenced for pets, quiet loca, balcony! (106) fee.
rentex 381-1234

AVAILABLE JULY 1ST, UNfurnished duplex Willows Beach. 1200 sq. ft. Stove, fridge, fireplace, drapes, garage, full basement. $600. References and lease. No pets. No children. 595-0727.

206 DUPLEXES TO RENT

Homehunters
2713 QUADRA
381-2113

West Burnside. July 1. $450. 2 BR. Semi furnished. Over 2000 sq. ft. Heat incl. Situated on 1½ acres.
Colwood. June 15. $297. 2 BR. Children welcome, f/s, heat, h/water, large lot.
Oak Bay. July 1. $475. 2 BR. w/w, f/s, garburetor. Character home.
Mon-Fri 9-9
Sat-Sun 10-5
381-2113 - Fee $30

LARGE LOWER 2-BEDROOM and den, appliances, heat, parking included, $500. 2 or 3 responsible working adults; no children or pets. Available now. Fernwood area. 595-7914 after 5pm.

PARK VIEW!
Scenic, 2 br., 1800 sq. ft., kids, pets, OK! Many extras (174).
RENTEX 381-1234 Fee

NEW COLWOOD DUPLEX, 3 bedrooms, fireplace, $470 month. Kids OK, no pets. 652-3249 between 6-10pm.

OAK BAY SIDE BY SIDE 2 bedroom, fridge, stove included. Available June 15th. Phone after 4pm, 382-1464

COLWOOD AREA, 3 BEDrooms, 1½ baths, $330 per month. July 1st $580 per month. 478-8361.

3 BEDROOM SIDE BY SIDE duplex for rent in Esquimalt. 384-9253.

2 BEDROOM SUITE, MAIN floor, nice view. 383-0004

207 DUPLEXES WANTED TO RENT

FAMILY CENTERED PROfessional couple with 3 boys would like to rent a 2 or 3 bedroom townhouse, duplex or house on a long term basis. Starting August or September 1st. Will consider out of town locations. 383-5151 after 6pm.

RETIRED MAN, RESPONsible, quiet, non smoker, requires 1 or 2 bedroom duplex or small house, preferably with basement for small workshop. City limits. 384-2376.

RESPONSIBLE MARRIED couple expecting first child need 2 bedroom duplex, suite or small house. Prefer Fairfield or Oak Bay area. Good reliable tenants. References. 383-7363.

REQUIRED IMMEDIATELY 1 or 2 bedroom duplex or house for working married couple with cat. Up to $350. Enjoy gardenings. 384-7661.

WANTED BY NURSE WITH son for July 1st, 2 bedroom duplex or house. 382-1746 after 6:15pm.

WORKING MOTHER, ONE child need 2 bedroom duplex or basement suite by August 1st. Marigold area. 479-9703.

210 HOUSES TO RENT UNFURNISHED

BROWN BROS on LANSHARD
"People Helping People"

$600.00—3955 Holland Ave., 2-bedroom, ranch-type house with wood panelling throughout. Stove, fridge, fireplace, washer and dryer hook-up. Situated on 2 acres. Available June 1.

$625.00—1037 Wurtele Place (upper). Spacious, 3-bedroom, upper duplex. A-Frame style with lots of windows. Fridge, stove, dishwasher. Heat, hydro and cablevision included in rent.

For further information call:
Brown Bros. Agencies Ltd.
385-8771 (anytime)

Homehunters
2713 QUADRA
381-2113

EXCLUSIVE LISTINGS FOR JUNE 1ST.
Jubilee. Available now. $490. 2 BR, f/s, FP. Children welcome. Large lot.
Gonzales. June 1. $800. a mo. 2 BR. Completely furnished. Utilities pd. Waterfront.
Gordon Head. June 15. $675. 4 BR. Children & pet negotiable. 1½ baths, family room, w/d, f/s.
Colwood. July 1. 3 BR. 2 acres. Util. pd. 2 fireplaces. Furnished. Children welcome.
Metchosin, July 1st, $700 per month, 4 BR, f/s, 1½ baths, f/p, 2½ acres, close to school, children and pets welcome.
Mon-Fri 9-9
Sat-Sun 10-5
381-2113 - Fee $30

WATERFRONT 3 BRS
Delightful older home on almost ½ acre in a quiet area of 10 Mile Point. Large View L.R. with FP, family sized dining room. Cozy kitchen with eating area - fridge and stove optional. Large double garage and ½ bsmt. for the handyman. Asking $695 monthly - lease preferred. Call 656-1300 after 1 pm.

SWEEPING UNOBSTRUCtive working views of city, strait. 4-bedrooms, 2 baths, living-dining-family, laundry rooms, plus 2 fireplaces on main floor. Full basement with partial development, 2 car garage. Secluded quiet area, high atop Esquimalt Lagoon. Approx 15 minutes to town. Negotiable on asking price of $750 a month. This large home has been owner-occupied and is now available for lease. References. 112-748-0812 after 6pm.

P.R. BROWN & SONS LTD.
Excellent condition — Heritage Home. Large living and dining rooms, den, sun room, appliances. Many other features in this well appointed family home, situated in attractive area. Phone 385-3435.

NEED A HOME?
Call Rentex — fully computerized, guaranteed and professional! Leaders in the industry. Here's an example!
4-BR GIANT! Kids, pets are OK, in this luxury, 2-storey home, acreage! Fireplace! Garage! (289).
RENTEX 381-1234 Fee

P. R. BROWN & SONS LTD.
762 Fort Street
WATERFRONT. Three bedroom, living room with F/P. Dining room, sundeck, two bathrooms, family room. Appliances. Phone 385-3435.

RENT & OWN
A MOBILE HOME.
Under $400 with pad, 2 or 3 bedroom, adult or family parks, Victoria area or other Island locations. H&R Mobile Homes, 478-8354, Dealer 6463-A.

2 BEDROOM EXECUTIVE townhouse, LR with FP, separate dining area, double plumbing, 5 appliances and drapes, private patio, covered parking, close to town. Available July 1st. $475. For appointment to view phone 385-8054 after 5pm. Concord.

NEW! NEW! NEW!
Sydney kids and pets OK! 3 bdrm! Fireplace, garage, large kitchen! Fenced yard! Drop in and see guy at 710 Market St.! (297).
RENTEX 381-1234 FEE

210 HOUSES TO RENT UNFURNISHED

WATERFRONT PROPERTY!
3-BR hse! Kids and pets OK! Acreage! Bsmt with rec room! Wet Bar! Fireplace! 4 appls! Carpets! Sundeck! More! (325).
rentex 381-1234

THE EXPERTS
Kids OK! 3br., fireplace, carpet, sundeck, parking! Details, with Ken at office. 710 Market St. (327) Fee.
rentex 381-1234

"RETIREMENT HOME"
Montague Harbour, Galiano Island, 1 minute to Victoria Ferry. Harbour view. 1 bedroom, den, laundry room, deck, semi-furnished. Leased $325 per month. 112-283-2689 or write Box 341, Gold River.

THREE BEDROOM HOUSE, Oak Bay Avenue-Richmond, big dining room, huge kitchen, fridge, stove, drapes, carpets, could be partly furnished. Close to bus, school, hospital, shopping. Available now. $575. 385-2340

FRESH OCEAN BREEZE
Well appointed, 2-BR, bsmt, pets/singles OK! Dishwasher! Built-in vacuum (1YY).
rentex 381-1234

AVAILABLE JULY 1ST, 1,250 sq. ft. bungalow-2 bedroom plus family room or 3rd bedroom. Fridge and stove. Double garage. Gorge area on bus line, near schools and shopping plaza, $600. 477-1461 after 4pm.

LANGFORD, QUIET STREET large lot, 7 bedrooms, fireplace, 2 full bathrooms, 2 kitchens with fridge and stove, laundry room, suitable for in-law suite, $750 per month. References. Available July 1st, 1980. 474-2513.

SAANICH STYLE!
Fresh air country setting, 3 br., dble garage, hardwood floors, rumpus room, fireplace! Bring pets too! $485 (341).
RENTEX 381-1234 FEE

JUBILEE AREA
Extremely clean 2 bedroom no basement home with fireplace, 1 block from Hospital. Large yard, garage, appliances. $475. 652-4368.

MODERN LARGE PRIVATE country home for rent, 20 minutes drive from Mayfair Shopping Center. $750 month. 642-4044 between 2pm-4pm Saturday and Sunday.

3-BEDROOMS, BATHROOMS, family room. Contemporary. Lansdowne Slope. Now available 2 year plus lease. $795 month. 592-1483 anytime.

CHARACTER HOME
1st class condition, 8 bedrooms, 3 bathrooms, ample parking, suitable group home, guest house, lease. 598-5092.

COOK AND BAY AREA, 2 BEDrooms, rec room with Franklin stove or 3rd bedroom, w/w, fireplace, basement, large fenced yard. $500. 386-6856

AVAILABLE IMMEDIATELY Quadra at Union, nice clean 3 bedroom plus. $400 a month. Phone after 6pm, 382-3443

WATERFRONT HOUSE FOR rent in Sidney, August 1st. 10443 Allbay Rd. 656-5470

THREE BEDROOM BASMENT home, brand new. Sidney. 656-4692.

211 HOUSES TO RENT FURNISHED

NANAIMO AREA
Custom designed 4 bedroom home on 1+ acre, waterfront, $800 per month. Available July 1st-March 1981. No pets. References. Victoria Press Box 106.

PANARAMIC VIEW! VICtoria waterfront! Cozy 2 bedroom fully furnished home. All modern appliances, TV, linen and utilities included. $750 per month. Available now, for summer months. 743-9456.

AUGUST 1ST TO AUGUST 31ST, 2 bedroom Oak Bay home. $600 negotiable. Utilities included. 592-5216 evenings.

LUXURIOUS NEW 3 BEDroom, 2 fireplaces, view, July only. $700. 474-1981

RUSTIC WATERFRONT cabin, Sooke, $125 monthly. Phone 642-5607.

212 HOUSES WANTED TO RENT

FAMILY OF THREE MUST find 2-3 bedroom house or duplex with garage and/or full basement, central location near schools desired. Lease. $400-$500. Independent tradesman will take good care of your house. Immediate occupancy. 386-2050, anytime.

JULY 1ST. OLD, 2 BEDROOM house with garden space. Preferably Langford, Colwood or Saanich. Love gardening, decorating, carpenter work. Allround handyman in the home. Will pay up to $300 month. 384-1316.

3RD YEAR UVIC STUDENT looking for 1 or 2 bedroom house or duplex with privacy for serious studying. 1 occupant only and will pay up to $400 per month. September/80 til April/81. Phone Kirsten at 381-0498

INDUSTRIOUS COUPLE WITH 1½—children seek 2 to 3—bedroom house, fireplace, work area, garden or acreage. Approximately $400 monthly, by July 1st. References. 381-6270 after 5.

RESPONSIBLE 35 YEAR OLD working mother and 7 year old son require by August 1, 2 bedroom townhouse, house, or duplex, up to $400. References. 383-1688 after 5:30pm

MARRIED WORKING COUple looking for suite, 1 bedroom or larger to small house or cottage. Garden enthusiastis and can do maintenance repairs. Phone Nicola 385-6829.

MARRIED COUPLE WITH one child and 2 cats seek 2 bedroom house or townhouse, immediate possession. Rent to purchase preferred. Up to $450. References. 384-7740.

URGENTLY WANTED FOR July 1st. 2-bedroom house or duplex, for young couple with child and dog, between $250-$375. References available. Call collect 743-3146.

$50 REWARD
Dependable family requires three bedroom rural home, preferrably fireplace. Proper care for reasonable rent. 381-0481 after 4.

JOURNEYMAN CARPENTER willing to do repairs requires rental accomodation for family of four plus one well behaved dog for July 1st. Call 595-5884 anytime.

RELIABLE WORKING COUple urgently require small house, willing to do house and garden maintenance. Long-term residence. 598-9860.

TWO WORKING BROTHERS looking for 2 or 3 bedroom house with fireplace in Fairfield or Oak Bay area. Call Jack DeMacedo at 385-5908 after 5:30pm

RESPONSIBLE SINGLE male seeks 1 or 2-bedroom house in James Bay area, for July 1st, 1980. Please call Steve at 388-4415 local 323 before 5pm.

WORKING COUPLE, LATE 20's require a 2 bedroom unfurnished house or duplex for July 1st, up to $400. References. 525-7278 collect.

WORKING COUPLE, 1 CHILD, responsible, clean and handy, desire 2 bedroom home. 595-4396 after 6.

DOCTOR AND FAMILY REquire 3 or 4-bedroom house for rent. 477-4966.

COUPLE REQUIRE 2 TO 3-bedroom house in Langford area. 386-7377.

212 HOUSES WANTED TO RENT

RESPONSIBLE, AMBITIOUS couple with elementary shool child will make your house our home, preferably Brentwood-Deep Cove area. 652-5827.

URGENT, WANTED FOR June 15, 3 bedroom house, townhouse or duplex, Hillside-Shelbourne area, desperate. Please call 388-1446, 388-1447, 595-3955.

UNFURNISHED HOME needed immediately for Refugee Family. This family will be supervised by a Christian Committee. 477-6422 or 477-7976.

IDEAL TENANTS! MATURE, working couple, excellent references, no animals, versatile handyman, require house under $400. 386-8205, 384-0306.

RESPONSIBLE WORKING woman wishes to rent unfurnished, small house. Call Cindy, 385-5711(282) 8-4:30pm or 478-3558 evenings and weekends

DOCTOR AND FAMILY REquire home to rent, Saanich Peninsula, for September 1. 385-0962.

215 HALLS, WAREHOUSES STORES and OFFICES TO RENT

BROWN BROS on LANSHARD
"People Helping People"

1820 & 1800 Blanshard St., several small and large offices are now available at this excellent business location. Areas from 250 to 2,000 sq. ft. at prime rates, heat and hydro included. Parking available.

830 Pembroke St., 1250 sq. ft. or 2500 sq. ft. close to downtown ground-level office space. Very bright, heat and air conditioning included at $6.50 — available now, good parking.

For further information call:
Brown Bros. Agencies Ltd.
385-8771 (anytime)

BROWN BROS on LANSHARD
"People Helping People"

COMMERCIAL/RETAIL DOWNTOWN LOCATION. 2500 SQUARE FEET OF USEABLE FLOOR SPACE PLUS ENCLOSED PARKING OR STORAGE AREA OF 4300 SQUARE FEET.
For further information call: Brown Bros. Agencies Ltd. 385-8771 (anytime)

OFFICE SPACE
270 sq.ft, bright, clean, $115 month.
Small bright corner office, $95.
800 sq.ft. partitioned, heat and light included, $225
600 sq.ft., carpetted corner office including heat and light, $195
Contact Mr. Anderson at 382-2721, 477-4985

EXECUTIVE OFFICE SPACE FOR RENT
Reception area
Large executive office
Small office/storage
Large general office area
Drapes and carpets included
Elevator service
1163 sq.ft.
Further information call 386-2441 weekdays 9-5.

UNFINISHED OFFICE SPACE FOR RENT
1532 sq.ft. 1669 sq.ft.
1167 sq.ft.
2347 sq.ft. 578 sq.ft.
Some-elevator service
Further information call 386-2441 weekdays 9-5

WAREHOUSE
5300 sq. ft. in Esquimalt. High ceilings and loading docks. Good floor for heavy objects. PETER BEVAN 388-6258.
CEDRIC STEELE REALTY LTD.

FINISHED OFFICE SPACE FOR RENT
Reception area
3 offices
Coffee room
Second floor
1200 sq.ft.
Further information call 386-2441 weekdays 9-5

OFFICE & WAREHOUSE
CECELIA ST.
400 sq. ft. office complete with 1,200 sq. ft. warehouse. Reasonable. Available immediately. Very good location, good parking. Call between 9am-4pm. Monday to Friday 384-1713 or 384-5511.

MODERN BUILDING, AT 939 Esquimalt Road. Suitable for professionals. Bright office space up to 1500 square feet, presently divided into lobby and 5 private offices. Only asking $7 per square foot, including all utilities. 388-5454 days, evenings 652-3838 or 478-1836

NEW BUILDING, CORNER OF Keating Cross road and Kirkpatrick Crescent. (2) offices, 224 square feet, $225 each. (1) 290 square feet, $250. (1) 390 square feet, (with bar), $275. Included: air conditioning, carpet, drapes, utilities. 652-9166, 656-2340

FOR LEASE OR MONTHLY rent. Ideal location for Motorcycle or other Repair Shop. Space includes 2 bays, work area, office, and washroom. Excellent address at Cal Van Auto Repair Centre, 751 Cloverdale. Phone John or Jim at 386-2155.

PRIME SPACE AVAILABLE in Sidney's Beacon Plaza. Suitable for Accountant, Insurance Agent, Travel Agent, or Real Estate. Available immediately. For further information call:
DOUG SCOTT 477-3455
MONTREAL TRUST 656-3924

WAREHOUSES
4500-17,000 sq. ft.
In town. 24' high ceiling, loading docks, ground level entry. Contact Bruce Story 382-6042.

PENN-BRIDGE PROFESsional Building, Royal Oak Shopping Centre, 4475 Viewmont Ave. Only 4 office areas left. 510 sq.ft. to 930 sq.ft. For information please call 386-6308 Monday-Friday between 8:30am-4:30pm.

RETAIL SPACE FOR RENT
1305 sq.ft.
Further information call 386-2441 weekdays 9-5

OFFICE SPACE
1144 Fort St. Parking, air conditioning, carpets, now renting for August 1st, 1980. Call 386-1417 or 595-6319

MODERN GROUND FLOOR office or retail space, 220 sq.ft. Air conditioning. Downtown mall. Good parking. $175 inclusive. 479-8870, 388-5464 pager 689.

HOT BAKERY AND DELI LOcation. Excellent location for a hot bakery and delicatessen in a high traffic area, exposure to a very high volume food store. Victoria Press Box 96.

OFFICE SPACE FOR RENT approximately 500 sq ft Douglas St. frontage. Waiting room could be shared. Phone between 9 and 4, Monday to Friday, 383-0123

215 HALLS, WAREHOUSES STORES and OFFICES TO RENT

SEASPRAY PROPERTIES LTD./REALTOR

OFFICES:
Stadacona Centre 1491 sq. ft.
1022 Pandora 700 sq. ft.
Govt and Bay 1310 sq. ft.

RETAIL/STORE
Stadacona Centre 733 sq. ft.
Cedar Hill Mall 1011 sq. ft.

WAREHOUSE
626 Esq. Rd. 1200, 1750 S.F.
740 Tyee Rd. 4200 S.F.
685 Wilson 3600 sq. ft.
417 Hillside 1560 sq. ft.
386-3124 R. D. LAW

MEDICAL OFFICE — 1105 Pandora Ave., various square footage. Partitioned office space in Medical Arts Building — immediate possession.

DOWNTOWN OFFICES — Various sizes, reasonable rents. Modern, air conditioned building opposite city parkade.

RETAIL SPACE — Downtown mall, 544 square feet, small shop on pedestrian walk through, good traffic.

MPL
MORGUARD PROPERTIES LIMITED
620-880 Douglas (604) 383-4168

SMALL EXECUTIVE OFFICE Fort St. Furnished with bar sink, fridge etc. Utilities included. $195. per mo. Parking available. Ph. 592-3362 or 388-6228.

OFFICE, WAREHOUSE 1350,-3500 and 6350 sq. ft. 831 Devonshire Commerce Park, 381-6233. EY CONSTRUCTION LTD.

270 SQ FT OFFICE SPACE, close to town. Phone service available. 383-1615

OFFICE SPACE AND WAREhouse for rent. 652-2511, evenings 656-3837.

DOWNTOWN OFFICE SPACE for rent, contact D. Eyolfson, Empress Hotel: 384-8111.

WANTED: SPACE FOR workshop, before July 1st, any area. Woodex. 383-1275.

AIR CONDITIONED OFFICE space to rent at Gorge Shopping Centre. Phone 388-5812

RETAIL & WORKING SPACE Approx 1250 sq.ft. off Cook St. $400. 384-2521.

HALL, 1100 SQ. FT, LOW RENT, downtown. 384-3841, 383-5562.

STORAGE AREA FOR RENT in the Gorge area. 388-5812.

325 SQ. FT. OF DRY STORAGE, $75 month. 652-1831.

233 MORTGAGE LOANS AND INSURANCE

1st AND 2nd MORTGAGE LOANS
SOOKE—GULF ISLANDS
SHAWNIGAN—DUNCAN
UP-ISLAND—MAINLAND
We specialize in Land and Land Development Mortgages anywhere in B.C.
Existing Mortgages Brought
Existing Mortgages Bought
Call Mr. Douglas Hawkes
384-7128
DOUGLAS HAWKES LTD.
990 BLANSHARD ST.

Glengarry Realty & Investment Corporation
NEED MONEY—$$$
To Build — Buy — Remodel or Refinance All areas, Fast, Courteous, Confidential Sevice.
Don MacGillivray
GLENGARRY REALTY AND INVESTMENT CORPORATION 479-7138

Mortgages Available
GLENGARRY REALTY
479-7138

234 MORTGAGES FOR SALE

PRINCIPAL BUYS MORTGAGES
R. Geddes
Principal Mortgages Ltd.
479-1687

1ST MORTGAGES
16¾%, one year term. Amounts of $10,000 or more now available. For full information call:
RAE INVESTMENTS LTD.
388-7891
Mr. Green or Mrs. Parry

235 WANTED TO BORROW

NEEDED, $5000 TO START new service in Victoria area, rate negotiable. Phone 385-6715 afternoons to 5pm.

240 BUSINESS OPPORTUNITIES

DECKERS GREENHOUSES NORTH SAANICH
$147,000
Home & greenhouses for a family business. Overlooking Gulf Islands with almost 7000 sq. ft. of greenhouses plus propagation house, nursery etc. All in excellent condition. Details from:
GERRY DAVIS 592-6961
Royal Trust 384-8001

BUSINESS, LAND & BUILDINGS
Located in booming Nanaimo. Business grossing $1,268,000. ¾ acres of land plus over 5,500 sq. ft. of building. 3-bedroom owner's living quarters. Additional leased area generates approx. $10,000 per year. Full price of $730.000 includes stock and equipment. Call Jim Quaife at 754-2311 or 758-3827 or write c/o Nanaimo Realty Co. Ltd., Box 518, Nanaimo, B.C. V9R 5L8.

TAXI
—Local small operation
—Excellent name
—Licensed for 4 units
(MRS.) PAT WALKER 474-1581
(MRS.) MONNA SNOPEK 478-0915
BLOCK BROS. REALTY LTD.
478-5561

COMMERCIAL BUILDING
City location, tenant pays $32,000 a year, triple net lease, good mortgage, may be assumed. Full price $395,000. For more information call HAROLD WARE at CASTLE PROPERTIES LTD., 386-6164 or 385-1580 home.

GROCERY BUSINESS
A chance to be your own boss and landlord. Good sales increasing annually. Prices ranging from $135,000 to $500,000. For more information call listing salesperson KIM ENG, 386-2955 or 388-6275, Pager 2288. CENTURY 21 Mayfair Realty Ltd.

240 BUSINESS OPPORTUNITIES

$150,000
MARINE REPAIRS AND SALES

The best location in Victoria — no competition for miles and approximately 500 boats at the Marina — two marine radways (35 tons and 18 tons) — 6 ton overhead hoist — 1700 sq. ft. building with a very desirable 15 year lease. this business involves all phases of boat repairs, haul outs, custom work, and sales of marine accessories, but excludes engine repairs. Great potential for expansion.
IAN BOORMAN
Off. 595-1535 Res. 592-3335
BOORMAN INVESTMENT CO. LTD.

Tropical Plants
WAS $27,900
NOW $22,500

Call me on this opportunity of a lifetime. All offers considered. RENITH ROBINSON, 477-9292, CASTLE PROPERTIES LTD., 386-6164.

CANADA'S MOST
Phenomenal Growth Industry! A monumental breakthrough in miniaturized electronics. The remarkable Astro Guard 3000... one of the most effective burglary prevention systems in the entire world. Plug in...requires no installation...performs miracles for every homeowner or businessman. This is a PRE-ENTRY system, priced for everyone's budget. Distributorships available now in your area. Full training and back-up support provided. No franchise fee. Inventory investment only. Call or write today: Astro Guard Systems Inc. 1-3784 E. Hastings Street, Burnaby, B.C. (604) 298-5574.

BB BROWN BROS on LANSHARD
"People Helping People"

HAIR STYLING
5 Style Chairs
Opportunity knocks for you to own your own business in this close-in location. Offered at $17,000. For further information call:
DOUG LAWSON 595-2486
or 385-8771 (anytime)

BB BROWN BROS on LANSHARD
"People Helping People"

SHOE REPAIRS
Great location. Great lease. Low rent, fully equipped. Illness forces sale of this very attractive going concern. And only $7,900 full price. MLS.
JIM MASSEY 385-8226
TED KAY 385-4086
or 385-8771 (anytime)

EXCELLENT INCOME & RETURN ON INVESTMENT
I have 2 very exciting businesses for sale. One for $550,000 with a return of over $100,000 per annum, the other for $180,800 with a return of over $43,000 per annum. Both businesses are expanding dramatically. Call PETER BARDON at CEDRIC STEELE REALTY LTD. 388-6258.

ONLY $19,500
1) Deli with tables. Fully equipped. Well, well below replacement cost. Finance available at 12% — Action needed.
4PLEX
2) Converted fourplex — Good condition. Strategic location. Close to all amenities. Only $94,500.
13 ACRES WITH MOTEL
3) 13 units motel (7 outbuildings) store post office, zoned tourist commercial. Untapped potential. Magnificent views. Only $325,000.
Manuel Lopez 388-5464 Pgr 752
Century 21 Suburban 478-8316

RECORD BAR, TV AND STEREO SALES.
A great opportunity for someone with expertise in sales of Stereos and TV's. A large local operation will franchise this location to the right party. Excellent lease with 4½ years to go. The record bar is a bonus and could be very profitable. Asking $6,000 for the business and fixtures, stock at cost estimated at $15,000. Call:
388-4434 DAVE TAYLOR 384-2718
WESTMONT REALTY (1980) LTD.

REALATORS-MANAGERS-SALESPEOPLE. Are you interested in investigating a business opportunity where you could put 15 hours a week into this business for 12 months which would yield you an income potential of $50,000 or more, where you don't have to go door to door to sell a product or to sell your friends retail. I would like to sit down with you over a cup of coffee to see whether or not you are interested and to see if you qualify. For an appointment call 477-8928

MARINA & FINE HOME MAPLE BAY — $350,000
Marina, 7 years old, room 65-70 boats on 1½ acre water lot. Main docks are concrete, balance cedar & foam, all in excellent shape. Profitable now with excellent sales expansion potential. Home overlooks the bay on ½ acre. A great life style — owner retiring. Details available from:
GERRY DAVIS 592-6961
Royal Trust 384-8001

BUSINESS AND LIVING QUARTERS
Excellent opportunity for an enterprising couple wanting to start a new career. Existing Fish and Chips business has room for growth (expansion) and is in an excellent location. Price incl. land, bldgs, fixtues and equipment. Asking $92,000.
WALLY MICHAELS
477-0141 477-4884
DAVE ROBERTS
477-0141 477-1317

FAIRFIELD REST HOME EXCELLENT INCOME
This 18 bed resthome is in desirable Fairfield — Quiet street an is ideal for ower operator or investor. Price $225,000. Vendor will carry financing. MLS.
CALL ME!!
SPENCER LEE
386-3124 598-0061
SEASPRAY PROPERTIES LTD.

SPORTING GOODS STORE
$45,000
LOCATED IN A HIGH TRAFFIC AREA SHOPPING CENTRE. LEASE TILL DEC./82 WITH RENEWAL OPTION. EXCELLENT OPPORTUNITY FOR THE YOUNG BUSINESSMAN. FOR DETAILS CALL: 388-4271 R. JOHNSON 592-3473.
J. H. WHITTOME & CO., LTD.

EXCLUSIVE
FULL PRICE $69,500
For a retired person, with mechanical ability, and wishes to supplement his retirement income. For enquiries and office appointment call:
WM. HOLLICK
592-6470 386-7521
BOORMAN INVESTMENT CO. LTD. 612 FORT ST.

240 BUSINESS OPPORTUNITIES

DOWNTOWN RESTAURANT
In the Heart of Business and Financial section. Spacious facilities serving 200 with Dining Lounge, Bar and Cafeteria. Excellent lease, cash flow and earnings potential for right operator. Priced at $270,000. Full detail available by contacting owners exclusive agent.
HERB McDANNOLD 384-6768
the Permanent 382-9191

REWARD
Collect the rewards of present owners business acumen and development. Well established, prestigious retail business, quality merchandise, discriminating repeat clientel. Records continuing exceptional growth. A money maker netting approx. $175,000 after owners drawings. Priced at $400,000 plus $200,000 for current inventory. Possible terms to right party. Vendor willing to stay on to train and assist. Detail available thru owners exclusive agent.
HERB McDANNOLD 384-6768
the Permanent 382-9191

ISLAND TRAVELLER
Compliment your income — increase your lines. Wholesale distributorship available with established local and up-island retail outlets. Illness forces sale — asking $30,000 plus inventory. Can be operated for your home. Business offers expansion potential for right person. For detail call
HERB McDANNOLD 384-6768
the Permanent 382-9191

DRY CLEANERS
2½ yr. old plant (not franchised) with latest equipment. Shows excellent gross/net and growing. Substantial Volume contracts plus regular trade. Located in convenient commercial mall with long term lease. Detail available. MLS. Call:
HERB McDANNOLD 384-6768
the Permanent 382-9191

Karol MADERA
Off. 477-1841
Res. 383-4242
Block Bros. RLTY

STATIONERY SHOP
Downtown $19,500

VARIETY STORE
Plaza $12,500

DELICATESSEN
Mall $65,000

BAKERY/CHEESE SHOP/DELI
Plaza $14,900

UPHOLSTERY BUSINESS
Downtown $34,500

LARGE WHOLESALE BAKERY
Downtown $425,000

RESTAURANT
Central Saanich $49,500

RUBBER STAMP MANUFACTURING
Retiring owner makes this clean, simple and very profitable 2 person businss now available to you. Net return was approx. $20,000. last year and shows substantial and continuous growth. The asking price is just $65,000, and includes over $40,000 worth of very fine equipment and machinery. Some added bonuses are — stable 4-yr. lease — owner will teach you the business — and he will consider carrying at lower than bank rates! Call DOUG ROSS 477-0975 or ALMA BRECHERT 598-4020. Office 477-7121.

SERVICE STATION
Three bay station plus office on up-Island Highway frontage. Auto car wash plus residence. Good gross income on asking price of $229,000. Call BILL LATIMER 477-7121 or 656-2355. A. E. LEPAGE WESTERN LTD.

BREAD-MAN LTD.
"SPECIALTY BREAD SHOP"
Join the growing family of owner-operated Bread-Man Franchises.
—Inflation and Depression Resistant!
—Full training programme with on-going assistance.
—Complete Market Feasibility Study Provided.
—Minimum Cash Investment $45,000.
—Assist in Financing.
For more details phone (416) 678-2810 or 678-2814 or write Bread-Man Ltd., 6300 Northam Drive, Malton, Ont. L4Z 1H7. (Please quote AD # 125-2).

42,000 CARS DAILY
FINEST EQUIPMENT BEAUTIFUL RESTAURANT
According to the City traffic count about 42,000 cars pass daily. This restaurant is ideal for a steak house operation. Licensed for 225, but seats 185 at present, the restaurant decor is most appealing. This is one of the finest equipped operations you can find here. The kitchen is a chef's dream. The dining area has a holding bar, plus 2 separate equipped working stations. On major thoroughfare at strategic corner inside 1 mile circle. For
FRANK WILLS 388-7868
DUNSMUIR PROPERTIES LTD.

HOTEL FOR SALE
Busy community in Northern B.C. Pub seats 265, cabaret 120, lounge 120. Hotel has 50 rooms, cafe, dining room and banquet room. Four floors, steel and concrete construction. $500,000 down payment will handle. This is a going concern. For more information call HAROLD EINARSON, 386-2955 or 595-2978. CENTURY 21 Mayfair Realty Ltd.

LADIE' WEAR (MLS)
An excellent opportunity for an ambitious operator to take over this well-established business in a local shopping centre. Asking $58,000, including stock and fixtures. For more details call:
ALMER OLSON
Royal Trust 384-8001

NEEDLE CRAFTS
Unique one person operation in excellent downtown location with built-in clientele. Asking price of $30,000 includes stock of $19,000. Terms negotiable. Phone OLE KNUDSEN.
Royal Trust 384-8001

FOR SALE CAMPBELL RIVER Precast Concrete, 5 acres, 2½ zoned industrial, 3-bedroom home, nets 35,000. High growth area, immediate expansion if desired. Ideal partnership or family business. 2165 Shetland Rd., Campbell River, B.C. 287-4004.

240 BUSINESS OPPORTUNITIES

ABSENTEE OWNER MUST SELL
$19,800 will purchase this small but thriving restaurant located in a mall in the heart of downtown Victoria. Present sales are mainly from a luncheon trade. For further particulars call Vancouver, 263-7096

LICENCED, LONG-TERM care, 12 bed rest home. One half acre, lake frontage on Southern Vancouver Island. Building also suitable for foster home institutional purposes. Asking price $110,000; $30,000 cash, balance negotiable. Address inquiries to A. J. Roozendaal & Co., Certified General Accountant, 302-394 Duncan Street, Duncan, B.C. V9L 3W4. Telephone 748-3755.

17 UNIT MOTEL
On two large lots (approximately 1¾ acres of land on the lake). Excellent man and wife operation. This could be your dream come true. In centre of town. For more information call HAROLD EINARSON, 386-2955 or 595-2978. CENTURY 21 Mayfair Realty Ltd.

HIGHWAY LODGE
Ideal Family operation, in Prince George region. Gas, Cafe (lic), Rms., Cabins, Sm. Gen. Store. 1000 ft. Lakefrontage, unlimited potential. Deeded Acreage. Must sell. Will consider your Real Estate in D.P. Asking $259,000. Victoria Press Box 653.

VANCOUVER ISLAND
Restaurant $385,000 includes land and building. Call GERRY FINNIGAN 388-6258.
CEDRIC STEELE REALTY LTD.

FOR SALE OR LEASE SWAP and shop. Includes business, ¾ acre commercial property, building and home. Operates successfully one day per week. Expansion possibilities. Midweek auction or ? Phone owner at 478-4696.

BE YOUR OWN BOSS AND own a boutique in Colwood. $20,000 plus stock. Good location. Gross $55,000-$60,000 a year. Owner willing to help you get started. Other commitments urges this sale. Victoria Press Box 20.

A CHANCE OF A LIFE TIME to own your own dress shop. Price $30,000 includes good will, stock and fixtures. Assume chattels. Year end approaching, estimated gross is $55,000 a year. Victoria Press Box 19.

GET INTO A 1400 SQ. FT. CAFE Sandwich Shop, c/w all equipment. Great potential in growing Fort Saint John. No building, lease only. Call 479-5622 or 112-787-7900.

BEAUTY SALON FOR SALE. Fairfield district, four chairs, 5 dryers. Has good potential for owner operator. $6,000. Write Victoria Press Box 76.

BICYCLE SALES AND REpair shop. Downtown location. Complete set of tools and stock. Full training program provided. 386-3504 between 3pm-5pm

UNIQUE SAILBOAT CHARter business. 50' Ketch. Season's revenue already booked. $85,000. 112-748-2681.

COMPLETE STOCK AND FIXtures of dress fabric store. Asking price $15,000 or best offer. Victoria Press Box 105.

241 BUSINESS OPPORTUNITIES WANTED

WANTED SUBDIVIDABLE LAND
Anywhere/Any Size. Contact NATIONAL TRUST. Ask for: LAND SPECIALIST, GARRY BENTHAM. All inquiries confidential to the Parties, 595-2121.

REALTY OFFICE
Out-of-city broker wishes to purchase established Victoria Real Estate business. Replies treated with strictest confidence, contact:
HERB McDANNOLD 384-6768
the Permanent 382-9191

244 REVENUE PROPERTY

NEAR NEW DUPLEX
Excellent 5 yr. old up and down with 3 BR's, FP, laundry room each unit. Built to strata specs on an easy care lot in the heart of Esquimalt. Price of $94,500 incl. 4 appliances each unit. MLS. To view call:
WALT SOCOMB
477-0141 383-4035

BRAND NEW
$67,500
One side left on this brand new SxS duplex. 5 BR's each side with 2 baths. Could have in-law suite. Thermopane winows, fully insulated and sky lights are added bonus. Call to view. MLS.
JUDITH CAMERON
477-0141 598-9846
THE PERMANENT

INVESTMENT PACKAGE! 2 DUPLEXES
Overlooking the scenic Gorge (almost waterfront), just listed (M.L.S.) and priced to sell! The first at $75,000 provides a net income of $5,600 — plus from the two, 2 BR units. The second on adjacent lot brings a net of approx. $10,300 for the asking price of $120,000. The former is a 2-storey conversion; the latter, a quality, 8-yr. old residence of 2,300 sq. ft. with attached, 2-BR suite. Quiet dead-end street near Gorge Park! For further information and appointment to view, call:
Robin or Helen Estlin
381-3131 388-5464 Pgr. 528
REALTY WORLD
MacLeod & Associates

APARTMENT BUILDING FOR SALE
39 suites — 24 1s — 15 2s. Asking $900,000. Good financing in place. For more info. on this and others, call SHANE BEFURT, 386-6164 or 479-0010. CASTLE PROPERTIES LTD.

TWO APARTMENTS
10 Self contained bachelor apts. on Pandora St. Top rental area. Grossing $22,000.
OR
9 Self contained one bedroom apts., separate meters, large corner lot, grossing $19,500. An easy purchase by way of large agreement for sale.
ERNEST WILLDEN 383-0640
NATIONAL TRUST 595-2121

CITY DUPLEX
No rent controls, 3 bedrooms up, Oak floors, dining room and fireplace, 2 bedrooms down with fireplace. Separate gas and electric meters. Full price $69,500. Call PAUL PETERSON, 384-2835 or 386-6164, CASTLE PROPERTIES LTD.

MODERN SXS DUPLEX
Full basements and carports both sides. Lovely 100x170 ft property. Price reduced to $96,000. Excellent price, location and condition.
386-3231 LYLE FRASER 656-6198
Block Bros.

244 REVENUE PROPERTY

Excellent Revenue Vic West
Nets approx. $9,000 per year. Two houses on one lot in very good condition. Located in fast growing area of Vic. West. $77,000.
Brenda Ellis
381-3131 388-5464 Pgr. 842
REALTY WORLD
MacLeod & Associates

FAIRFIELD DUPLEX
Ideal retirement home with views and revenue in cosy sxs duplex. Quiet and convenient location. Charming easy care gardens. Each side has 2 bds, LR with fireplace and ample storage. Can be strata titled if desired. Good value at $139,000.
384-8976 388-7463

YOU ONLY PAY THE TAXES
. . .on this surprising duplex. Each 2-bdr suite offers new kitchen cabinets, W/W carpet, lino and recent appliances. Present revenue $8,340 per annum. Strategic location, excellent potential, asking $89,900.
DAN NUGENT
477-1841 598-5030
BLOCK BROS. REALTY LTD.

SXS DUPLEX SAXE POINT AREA
Only 6 years old, lovely 2 bedrooms each side. Living room, dining area, 1½ baths, small easy care lot and located at 475 Nelson St. Quiet deadend street. Shown by appointment only so call to view — Asking price $92,900.
BERNEIDA TAYLOR
477-0191 382-9485
Royal Trust

42 SUITES 13,500 SQ. FT. COMMERCIAL
New Exclusive. Excellent building. 3 years old. Class 31.
—Gross $269,000.
—Full Price $2,100,000.
—Down Pay't. $500,000.
—Balance by A/S at 10½%.
Call Peter Margetts 592-2407
MARGETTS & GOWER
OAK BAY PROPERTIES LTD.

CONDOMIMIUM 21 SUITES
All Strata Titled, only 4 yrs. old, CCA class 32 building, with 5% tax saving. Owner will consider a good home on exchange on this building. Full price $739,000. Call HAROLD WARE office 386-6164, res. 385-1580. CASTLE PROPERTIES LTD.

DUPLEX & HOUSE
Large lot, Valley views. Cosy home plus separate up and down duplex. (3 separate living units). Close to new Helmcken Hospital at 298 Beaumont. Each unit with fireplace, garage and modernized. $125,000. ML. For detail and viewing call:
HERB McDANNOLD 384-6768
the Permanent 382-9191

JUBILEE DUPLEX
R3-Zoned Lot
Two large suites. Main floor, 2-B.R. suite, 1300 sq. ft. Upper floor, 2-B.R. suite, 1000 sq. ft. Asking $129,000. New exclusive with MIKE McKENNA, 382-8101 or res. 592-3611.
National Trust (Douglas)

ESQUIMALT — 4 SUITES. ASKing $95,000. Net $8,392. MLS.
DAVID SCOTT
385-3435 479-4405
P. R. BROWN & SONS LTD.

DOWNTOWN COMMERCIAL Asking $325,000. Net $24,345. Make an offer. Exclusive with DAVID SCOTT
385-3435 479-4405
P. R. BROWN & SONS LTD.

CONVERSION
Building is in good repair on a quiet street close to town in the Jubilee/Stadacona area. Consists of 5 self-contained units showing good return. Offered at $104,500.
Off: 595-2121 Home: 595-0134
LARRY LINEHAM

750 SQ. FT. AVAILABLE
For doctor, lawyer, retailer, service. Residential above (rented). Built 1974, remodelled 1980. Nets $25,000 per year. Be an owner. Call GERRY FINNIGAN 388-6258.
CEDRIC STEELE REALTY LTD.

NO AGENTS. SPECTACULAR water, mountain views. Modern 2500 ft duplex. Owners' under prime financing to 1989 possible. Plus written guarantee, $1000 minimum rental revenue (36% return). Authorized tax write-off. Live—in/ invest (no cost management) / 1/ both sides negotiable. Total $125,900. By appointment. 478-9931.

TRIPLEX HILLSIDE/QUADRA
Excellent condition, updated insulation and storm windows, off street parking, ideal owners suite, separate meters and hot water tanks, gross income $11,000, approx. $60,000 financing at 11½%, $89,000. 386-0807 eves.

MOTORHOME — MOBILE RESIDENCE
Trade on Excellent Com. Property in prosperous area of Island, $23,900 net. Partner retiring. Further info. call Mr. Houston, 384-9585. Smith Dobson Estates, 384-1424.

12 SUITES
8—1 bedroom, 4—2 bedroom. Older building with minimal maintenance. $255,000. MLS 45240. Please call for details.
477-0191 JACK MOEN 658-5448
Royal Trust

CASH PURCHASERS
FOR APT. BLOCKS UP TO 35 SUITES. IMMEDIATE REPLY.
477-0191 SYL SHUMKA 595-1337
Royal Trust

APARTMENT BLKS AVAILABLE
Contact Bing Richards 388-7868, 388-5464 Pgr. 732.
DUNSMUIR PROPERTIES LTD.

IF YOU ARE LOOKING FOR A side by side duplex, see this one first. Excellent value, good area, in-law suites down, built 1962. Drive past 3339 Maplewood Rd. Call owner, 479-7931. No agents.

ESQUIMALT 4-PLEX, EASY care, electric heat, good tenants. 386-3923.

245 REVENUE PROPERTIES WANTED

HAVE BUYER FOR 30-40 UNIT apartment bldg. in Victoria, Saanich or Saanich Peninsula. If you have such a property and would consider selling, please contact ERIC FRAZER 477-7121 or 743-9155. A.E. LEPAGE WESTERN LTD.

ONTARIO COUPLE WISHES to buy small to midsize motel, in or near Victoria. Reply to Victoria Press Box 885

PROPERTY OF APPROX. 9-15 self contained suites wanted by private party in Fairfield area. 721-3314.

247 COMMERCIAL OR INDUSTRIAL PROPERTIES

LIGHT INDUSTRIAL M-2 ZONED
Located on Dupplin Road, 12,800 sq. ft., easy to build on, terms to suit anyone. Call John Molyard for details, $10.00 per sq. ft., asking. 386-3585, 384-4827, Victoria Realty Ltd.

247 COMMERCIAL OR INDUSTRIAL PROPERTIES

INVESTMENT & DEVELOPEMENT PROPERTIES
VANCOUVER ISLAND
1. 32 SUITE C.C.A. Apartment, Port Hardy, will trade for apartment or property Victoria area.
2. 65,000 SQ. FT. Apartment site Chemainus.
3. 22,000 SQ. FT. apartment site Fort St. Victoria.
4. 140 UNIT MOBILE HOME PARK plus small Commercial Building Southern Vancouver Island.
5. SMALL BANK BUILDING — Good mortgage.
6. NEIGHBOURHOOD SHOPPING CENTRE Gross $285,000 plus.
7. SMALL MOTEL Victoria area.
8. NEAR NEW 125 SEAT PUB rapidly growing business. $750,000.
9. 21 UNIT Strata-Title apartment C.C.A. Victoria area.
10. 32.5 ACRE FARM, Duncan area.

These and other properties and Businesses all parts of Vancouver Island. Call FRED HALEY or MARGARET WILSON at 382-8101.
WANTED: Small mechanical type business. i.e. Auto-marine etc.
WANTED: MOTEL, VICTORIA AREA.

OPPORTUNITY! REVENUE WAREHOUSE WAS $640,000 NOW $570,000
An out-of-town vendor definitely wants to sell their warehouse complex at 542 Hillside. The building is of concrete construction, 5 years old, with 4 of its 5 modules tenanted on absolute net leases. The site area is 28,000 sq. ft. with two street frontages of 120 feet each. Excellent situation for owner-occupant or as fully leased revenue. For further details.
LESLEE FARRELL 595-3151
BOB LAW 386-3124
SEASPRAY PROPERTIES LTD.

ATTENTION DEVELOPERS
SOOKE INDUSTRIAL PARK
On the outskirts of Sooke, this 12-acre parcel is an ideal situation for an industry having to relocate, eg. boatbuilders or light industry. Water and hydro adjacent. Eligible for a forgiveable loan under the Assistance to Small Enterprise Program. They are being offered at $1.00 per sq. ft. if sold separately or in combination. Asking $637,500 if sold as a whole. Includes 3 residential lots. Owners will consider all offers, so try yours.
SOOKE REALTY LTD. 642-5426

ROYAL OAK INDUSTRIAL PARK
IMMEDIATE ACTION WITH YOUR COMPANY EXPANSION PLANS COULD SECURE ONE OR BOTH OF THESE SCARCE, CLOSE IN, ACREAGES. OFFERED AT $3.50 AND $4 PER SQ. FT. DON'T HESITATE CALL TODAY.
LES ADAIR-WILLIAMS
477-0191 383-9950
ROYAL TRUST

BUILDING OPPORTUNITY WAREHOUSING LIGHT MFG.
41,224 SQ. FT.
$350,000
EXCELLENT AREA FOR WAREHOUSING. CLOSE TO DOWNTOWN. LOCATED IN DEVELOPMENT PERMIT AREA #2. STRATA POSSIBILITIES. FOR FURTHER INFORMATION CALL:
388-4271 R. JOHNSON 592-3573
388-4271 MR. YELLS 388-4271
J. H. WHITTOME & CO. LTD.

DUNSMUIR 388-7868

PUT YOUR DREAMS TO WORK
In this Brick Building, old enough to have a "Fan-Tansic" heritage, but ready for restoration (Heritage programme will provide some assistance). $160,000. Call Ken Iversen for further details.
656-0236 388-7868 (Bus.)

JOBBER WHOLESALER BEAT INFLATION
Do you need office and storage space of approx. 2500 sq. ft. and would like to own your own building with additional revenue from Triple A Tenants? Excellent Douglas St. location and priced at $450,000. Call us now for details and viewing.
S. LEE 386-3124
J. COLWELL 386-3124
SEASPRAY PROPERTIES LTD.

LUXURY OFFICE SPACE
A total of 971 sq. ft. of prestige space suitable for Doctors or Dentists. Fully developed. Quick possession. First-class location. Asking $130,000. Call PETER BARDON at CEDRIC STEELE REALTY LTD. 388-6258.

COMMERCIAL BLDG. (8640 sq. ft.)
Situated in good area. Leased to single tenant on a triple net basis. Asking price $500,00. Contact:
ALMER OLSON
BILL JENSEN
Royal Trust 384-8001

Sooke Commercial
Attractive shopping centre on main road — lots of potential. 6,700 sq. ft. in five rental stores. For further details call Peter Margetts 592-2407. MLS.
MARGETTS & GOWER
OAK BAY PROPERTIES LTD.

LOCATED ON TRANS CANada Highway, 2 miles south of Duncan, large block building on app. 1 acre, $163,000. Call Lorne Campbell, Duncan Realty Ltd, 112-748-3156 or 112-746-6559

30 SUITE SAANICH APT
31 SUITE VICTORIA APT
25,500 SQ. FT. COM SITE
477-8096 JOHN A. JOHN
Ocean City Realty Ltd. 381-2233

EQUITEX INVESTMENT REALTY
Commercial & Investment
CONSULTANTS 386-6071

247 COMMERCIAL OR INDUSTRIAL PROPERTIES

INDUSTRIAL LAND
ALL CITY PROPERTY
1 — High exposure — excellent commercial site. Approx. 59,000 sq. ft. Corner. $850,000.
2 — Heavy traffic — ideal retail site. Approx. 23,000 sq. ft. Corner. Offers on $490,000.
3 — Super warehouse site. Approx. 13,000 sq. ft. at $10 per sq. ft.
4 — Warehouse site — approx. 21,000 sq. ft. at $12.25 per sq. ft.
BRUCE BATEMAN 384-2827
J. DAVID HYSLOP 598-5666
THE PERMANENT 477-0141

HOUSING COMPLEX INTEG. COMMERCIAL
May go all commercial 113,000 (app) sq. ft. $534,500. Goldstream Business centre. Interesting property. MLS Call
ROMA MOLYARD 384-4827
Royal Trust 384-8001

457 FT. FRONTAGE TRANS CANADA HWY RESTAURANT AND MOTEL
6 Cabins and 38 seat Restaurant with addition incomplete. ¾ acre property has excellent Highway access right at traffic light. $235,000.
PADDY McPEAKE, 743-5385 or off. 382-8101.
National Trust (Douglas)

250 HOUSES FOR SALE

BLOCK BB BROS.

See Our Weekly BESTSELLERS CATALOGUE

SERVICE PERSONS
Close to Naden, 2 br. bungalow with open space living room, dining room and kitchen. Needs some T.L.C. Asking $48,500. To view call.
COLIN CRAVEN
386-3231 386-0627

EXCELLENT VALUE BROADMEAD
Gracious formality and custom designed family area. Impressive only FP enhances dining room and sunken living room. 5 Bdrms. 3 complete baths, a family room off the kitchen and a pool table size rec. room with FP. $156,000.
DON and SHIRELY MILLS
386-3231 (24 Hrs.) 479-0570

$75,900
Quiet residential area surrounded by hills, close to provincial park. Ideal family home has eating nook in kitchen over-looking family room, a comfortable living room with bay windows and cosy brick fireplace, a super cedar walled bathroom and a den or office for Dad. 3 Bdrms., 3 bathrooms. All this is topped by a red tile roof for lasting good looks. Take advantage of the 12% interest $46,000 not due till Feb. '81. Call now and let us show you this very attractive investment.
THE MILLS
386-3231 (24 Hrs.) 479-0570

QUALITY 4 LEVEL SPLIT
New $124,900. Located in prime North Quadra sub-division. Sunken living room. All living areas large and spacious including family rm., dining rm. and kitchen. Thermopnae windows throughout, shake roof, huge sundeck with view and double garage. For more info.
RAY MILAN PAGER 699
386-3231 388-5464

RANCHER
1584
ONLY $72,000
Spacious home with 4 bdrms., 2 full bathroom. Ideal for large family. Many improvements lately so home is in excellent condition. Located on a quiet dead-end street in an excellent area of Esquimalt.
RAY MILAN PAGER 699
386-3231 388-5464

FOR INFORMATION ON THESE LISTINGS CONTACT SHERILYN REDEKOPP
386-3231 656-3276

CHARACTER HOME WITH IN-LAW SUITE
$93,900
This home has too many features to mention plus excellent financing. Make an appointment to view this home and you won't be sorry.

SIDNEY SPLIT LEVEL
$72,900
4 Bdrs., 2000 sq. ft. of finished living area with large workshop. This home is situated on a large lovely lot with offers plenty of privacy and a couple of storage sheds. Sundeck off of master bdrm.

8 YRS. YOUNG
3 Bdrm. master bdrm. with ensuite, floor to ceiling FP in L.R., nicely finished family room. Lot size is almost ⅓ of an acre. Asking $75,900. Make an appt. to view those two homes and you won't be sorry.

SAANICH PENNINSULA
1 Acre — Maple Rd. in the popular area of Deep Cove. The well is already in. Asking $37,500.

MARK LANE
¾ Acre Willis Pt. area. Lovely seaview lot.

½ Acre seaview lot, fantastic views of straits. Building site already cleared. $14,800.
SHERILYN REDEKOPP
386-3231 656-3276

ENGLISH COTTAGE
$57,900
Just listed — 2 bdrms., no bsmt. charmer. Living room features fireplace. The "OLD" has been preserved updated wiring. Utility room wired for W/D. Quiet, pretty location. For viewing call
386-3231 479-4738
ELAINE BRADLEY

PRICED TO SELL
$57,000
3 Bdrms. bungalow, separate garage, bsmt. has been renovated. Brick barbeque and fruit trees enhance completely fenced in yard. For further details call.
ELAINE BRADLEY
386-3231 479-4738

4 BDRMS
$65,000
Fenced yard with fruit trees, patio. Family room with bar, medium kitchen, plus assumable $44,000 mortgage at 11¾%.
PADDY McPEAKE, 743-5385 or off. 382-8101.
National Trust (Douglas)

250 HOUSES FOR SALE

DFH 477-7291
D.F.H. Real Estate Ltd.
1559 McKENZIE AVE.

Nearly New Rancher
1200 sq. ft. of immaculate area to relax in! Not even a year old, and you can move in right away. Offers 3 bedrms, bright, in-line living rm/dining rm. with heatilator fireplace, EA in kitchen, 4-pce. bathr. and utility rm. Low maintenance and energy efficient. Exclusive. To view, call
CLIFF HALAYKO
477-7291 384-8075 (Pgr. 480)

3 BEDROOM TOWNHOUSE
VENDORS HAVE PURCHASED! THEY NEED A QUICK SALE! If you need month-end occupancy close to schools, shops and town, give me a call. MLS. $39,900.
TRICIA PARKER
477-7291 Anytime

SIDNEY SPLIT 3 LEVELS 3 BEDROOMS SWIMMING POOL
8-Year-Old home with excellent family accommodation at a very AFFORDABLE PRICE OF $76,500. MLS. To view or further information, call
TRICIA PARKER
477-7291 Any time

SIDNEY NEW LISTING
Neat, 3 bedrm. home with privacy guaranteed for the back garden backs onto the natural Brethour Park. Garden and home show the vendors care and pay attention to details. Good family home — good area. For viewing or information, please call now. $76,500. MLS.
TRICIA PARKER
477-7291 Anytime

FAIRFIELD
★ $95,000 ★
Close to Oak Bay, this 3 bedrm. family home has just been listed. Solid construction, plastered walls and coved ceilings and oak floors. Full basement with rec. rm, ½ bath and drive-in grage on a family-sized lot. Put your redecorating ideas to work. Open to offers. Call today. New MLS.
ALAN PETERSEN
477-7291 384-8075 (Pgr. 750)

Rare Opportunity
ESQUIMALT FARM HOUSE
BE A PART OF HISTORY!
GINGERBREAD and CHARM are waiting for you. Do you have what it takes to redecorate this 3 bedrm. home? The wiring, furnace, and some of the plumbing have been updated. There is lots of storage space in the bsmt. Open to offers on $58,000. New MLS. Call
ALAN PETERSEN
477-7291 384-8075 (Pgr. 750)

METCHOSIN MODERN FAMILY HOME!
$53,900
This cosy 3 bedrm. charmer is ideally situated in an area of well-built homes and widely-paved streets. Bright and airy throughout, it offers a country atmosphere at an affordable price (thanks to strata-titling) — just $8,900 down, assume an existing 1st mtge. of $45,000 at 10%, due Jan. 1/83 and it's yours!
MICHAEL MORRISON
477-7291 384-8075 (Pgr. 1228)

10-MILE POINT CONTEMPORARY POOL
Luxury living at its finest. Superb architectural design for this 4-bedrm. home on one level. High private location offering part-natural part-landscaping with choice shrubs and tropical plantings. Lavish use of glass, rock and cedar. Main living area opens onto large and aggregate deck and 18x32 heated pool. Gracious living and dining rms. Spacious family rm. Separate bedrm. wing. Extra rooms include TV rm., den, hobby rm, and music rm. This refreshingly exciting home is offered at $350,000. New MLS.
PHIL WARREN
477-7291 (Bus.) 658-5411 (Res.)

TUDOR CORDOVA BAY
If you want authentic tudor, look no further. Absolutely charming 6-bedrm, 2-storey Elizabethan tudor on a quiet cul-de-sac in Cordova Bay. Spacious groundfloor offers character living rm. with inglenook fireplace, formal dining rm. (your choice of intimate or banquet-size), a spacious family rm. for all your antiques. This character home is probably the best tudor on the market. New MLS at $195,000.
PHIL WARREN
477-7291 (Bus.) 658-5411 (Res.)

University Under Construction
$107,000
There's still time to PICK your colours in this new 3 bedrm. plus DEN home within WALKING distance of the university. Features include THERMO windows, HEATILATOR FP, 3-PIECE ensuite off master bedrm. and electric heat. Another QUALITY home by G. Stevenson Construction. To view plans, call
HEATHER WILDE
477-7291 (Bus.) 477-5929 (Res.)

WHITTOME'S

PRICE SLASHED SAVE $5,000
PLUS ASSUME 9¾% EXISTING MORTGAGE. Approx. 1577 sq. ft. on main plus full sized fully developed basement in this 4 yr. old bungalow. Large kitchen with dining area. Large front room with brick fireplace, inline dining room, 4 pce. bath, 3 bedrooms, master ensuite. Sliding glass doors from master bedroom and dining room to large sundeck. Sliding glass doors from other bedrooms to sunroom. Dowstairs the 28'6"x12'6" rec. room has brick fireplace and wet bar. 2 bedrooms, 3 pce. bath (shower) third room which could be kitchen for inlaw suite and 2 car garage complete this level. Home fully insulated, all thermopane windows. Separate one car garage. lot is .28 acre on quiet cul-de-sac. Back yard borders a nature park ensuring continued privacy. Within 6 mile circle. Was $96,900 — NOW $91,900, including appliances. Existing mortgage approx. $51,000 at 9¾% due March 1981, $478 per month. P.I. M.L. ALEX DAVIDSON 479-1667 or 652-3006.

FRESH
Ready to go. 2 Bdrms, large living room with FP. Glassed-in sun porch. W/W thru-out. Sep. entrance to bsmt bachelor suite. Lovely fenced lot with fruit trees. Asking $68,900. Excl. with:
Mary McGuire 479-1667
Donna Volikoski 388-4271
J.H. Whittome & Co. Ltd.

250 HOUSES FOR SALE

BOORMAN'S
612 Fort St. 386-7521
2045 Cadboro Bay Rd. 595-1535
BOORMAN INVESTMENT CO. LTD.

IMPRESSIVE RESIDENCE
of best quality, elegant decor, prestige neighbourhood in Gordon Head. Built 2 years ago to stringent owner's specifications. 4 bedrooms, 3 bathrooms, balcony, huge sundeck, lovely kitchen with nicest oak cabinets. Tile roof, top grade thermo windows, fully finished grounds, level basement. Close to all level of schools and many more attractive features you will be glad to have. $167,500. MLS. 46385.
OLGA ZACHARY
Off. 595-1535 Res. 592-2265

VERY SPECIAL FANTASTIC VIEWS LEGAL IN-LAW SUITE
1390 sq. ft. with 3-bedroom main floor. Sundeck, view from every window, 600 sq. ft. in-law suite, with fireplace, own entrance, view and separate meters. Ample parking. Only $94,500. Elk Lake area.
OLGA ZACHARY
Off. 595-1535 Res. 592-2265

SOUTH OAK BAY CHARACTER & TRADITION
is the theme to this fine, 1½-storey, 3-bedroom residence situated on a picturesque treed and garden lot. The main level boasts of foyer with open staircase, entertainment-size living room with fireplace, separate dining room, a family kitchen with sunporch and a family den with another fireplace, plus a full basement. Asking $143,750. View this EXCLUSIVELY WITH:
GORDON ADAMS
Res. 592-1353 Bus. 595-1535

READY FOR OCCUPATION
A delightful three bedroom home well proportioned over 1300 sq. ft. on the main floor. Southern aspect, 1½ baths, separate dining room, large kitchen, two sundecks. Basement foyer entrance with parquet floor and additional den or bedroom at this level. Room to expand for family room and full bathroom. Two carports and LANDSCAPED LOT. MLS 45680. Phone for appointment to view:
VIVIENNE GENT 595-1535

1911 WAS A GOOD YEAR
Homes built in 1911 have stood the test of time particularly if well cared for. This character home in Fairfield has been. The recent utilization of the attic for a studio/bedroom has only added to its charm. Well insulated, new wiring, new plumbing and modern kitchen. 10½% mortgage available to May/83. Price $97,500. Call for appointment to view 595-1535 JOHN JENKINS or 388-5464 Pager 582.

MT. TOLMIE AREA
$99,500
1-year-old well-constructed home with 3 bedrooms on main, L.R. with stone fireplace, in-line D.R. and good sized kitchen with eating area, 1½ bathrooms (ensuite). Laundry room and roughed-in bathroom in full high basement which is at ground level. Professional landscaping has just been completed. Further details call:
VIVIENNE GENT 595-1535

DELIGHTFUL OLDER HOME 15,000 SQ. FT. LOT MAY BE SUB-DIVIDED
Big but cosy and comfortable two-storey home on corner lot in a charming rural atmosphere near big farm with excellent city bus service each way at door. About 10 mins. from downtown Victoria. School 2 blocks. LR, DR with FP, Den, Family Rm. off Kitchen, 3 BRs plus big front and back glassed-in sun porches. Approx. 2400 Sq. Ft. Full bsmt with drive-in garage. Apple trees and tool shed. Further details on request. $97,000. (New ML).
386-7521 JOHN PLATT 383-2700

2 BEDROOMS ASSUMABLE MORTGAGE
Attractive cosy, comfortable bungalow on large well-landscaped lot on short cul-de-sac off Carey Rd., just 10 minutes from downtown Victoria. 19-ft. LR with stone FP, big family kitchen 15x11 and full high bsmt. with bright laundry area and 18x15 panelled RR. Excellent parking. MLS.
386-7521 JOHN PLATT 383-2700

NEW MLS LISTING CUSTOM HOME 3123 GLEN LAKE RD.
$85,000
First time on the market, a comfortable, extremely well planned family home, loaded with custom features and in absolutely spotless condition. Custom built five years ago for its present owners. It has been lovingly maintained and improved and is virtually better than new. 1800 sq. ft. finished, includes a 17'8x12'9 living room, separate 10'9x9'1 dining room with huge 20'x18'6 sundeck and a cosy 18'x14'6 den with fireplace and a dream kitchen with eating area and built in range top, oven and dishwasher. There are currently 4 bedrooms and 2 baths with an unfinished 5th bedroom for the large family. All this on a large secluded landscaped property for $85,000. Do you think I'm exagerating? Does it sound too good to be true? Seeing is believing. It is certaily too good to miss. Call now:
J. PETER DUECK
386-7521 479-9909

FOREVER FERNWOOD AREA
$54,500
Older Fernwood residence which has been updated and features 3 bedroms, large living room and family size kitchen. Lots of accommodation — 1275 sq. ft., approx. lot size 50x140. MLS. Please contact:
KEITH BOORMAN 383-1227
BUSINESS 386-7521

CEDAR A FRAME
$88,500
NEAR THE SEA
If you yearn for the cosy warmth of wood and the fragrance of cedar and your own private world, you must see this enchating home. Nestled amidst a gorgeous fenced acre (that seems like 5) it is screened from the road and neighbours by lush natural foliage with lovely lawn and flower gardens surrounding the house, open to the sun all day. The house is solid cedar with 2 BR's, 5-pce. bath, separate D.R., and a 2-storey vaulted L.R. with F.P., and attched sundeck facing south. Skylights and dormer windows produce a bright and cherry atmosphere throughout. Outside are separate workshop, a carport and even a fishpond and many other extras that you must see for yourself. This is a very special property indeed. MLS. 46369.
J. PETER DUECK
386-7521 479-9909

JUST LISTED QUIET CUL-DE-SAC
Beautifully kept family home with large, secluded lot and 12x18 sundeck. Five fruit trees, and garden is planted. Three bedrooms up, 1 down, 2 bathrooms, L-shaped living/dining room with brick fireplace, hardwood floors. Nice bright kitchen with eating area. Rec. room and games room. Exclusive. Please call to view. LILO DEDERICHS, 386-2955 or 656-4976.

250 HOUSES FOR SALE

NT National Trust Realtor
Hillside Mall 595-2121
3440 Douglas 382-8101

4 BDRM. CHARACTER HOME
In immaculate condition. All updated on a super lot close to Oak Bay Rec. Centre. Vendor says sell, so to view and make your offer on $78,500. Call:
A. J. "Andy" Anderson
595-2121 388-6275
pgr. 401

1146 Caledonia
Located next to park, this older 3-bdrm. family home includes oak floors and full insulation including thermo windows, the lower level is roughed in ready for self contained in-law suite. NEW 200-AMP service. Plenty of parking. Asking $62,500. ML 45015.
LARRY LINEHAM
Off. 595-2121 Home: 595-0134

PANORAMIC VIEW
of the Gorge Vale Golf Course from the full width sundeck. Seven years old and situated on a high 80x185 foot lot in the Rockheights area. 2 levels, 2 bathrooms, 2 bedrooms, 2 floor-to-ceiling rock fireplaces. 3rd bathroom and 4th bedroom both roughed in. Double garage. Offered at $109,500. MLS.
LARRY LINEHAM
Off: 595-2121 Home: 595-0134

ROYAL OAK
3 bedrooms, living room, dining room, laundry room off kitchen, full basement over 1400 sq. ft. of living area. Hot water heat, large 65x195 lot, backing onto a farm. ML 46014. Asking $69,900.
LARRY LINEHAM
Off: 595-2121 Home: 595-0134

LOW DOWN
$50,000 to $60,000
A few homes left in this price range in Victoria area. Some have good mortgaging already and may be assumed. Most have basements and 2 or 3 bedrooms. Good-size lots close to everything. For more info please call HAL BARBER, 382-8101 or res. 385-4995.

LOTS—LOTS—LOTS
Newly available. 2 fine lots in Glanford area. 1st is over 10,000 sq. ft. overlooking everything at $40,000. 2nd lot is over 7,000 sq. ft. with good view at $39,000. Fully serviced. For more details phone HAL BARBER, 382-8101 or res. 385-4995.

OPEN HOUSE
2-4 SAT.-SUN.
3400 ROLSTON
LARGE 2-BEDROOM BUNGALOW IN DESIRABLE AREA OF WEST SAANICH. 3RD BEDROOM IN FULL BASEMENT PLUS REC. ROOM (IN FINISHING STAGE) AND DRIVE-IN GARAGE. SET ON BIG 70X160 FT. LOT. MLS 45828. ART EVANS IN ATTENDANCE. 382-8101 OR RES. 386-0276.

OPEN HOUSE
SUNNY METCHOSIN
Sat. 1:30-4 p.m.
846 Pears Rd.
Turn right at Golf Course, to end of Pears Rd. 2 acres. Barn for two horses. Lovely all BRICK Home over 2500 sq. ft. 3 bdrms. up and one down in developed bsmt. 3 bathrooms, 2 fireplaces. Nicely treed lot with privacy. Owner transferred and must sell NOW. Asking $118,000. New MLS.
BILL LEWIS, 478-5818 res. or 382-8101 off.

Southern Exposure View Royal
On large landscaped lot. 4-bedroom family home, 1½ baths, dining room, fireplace. Convenient to schools, parks, beach and hospital. Price reduced $3,000 to $75,500. ML.
ERNEST WILLDEN 383-0640
NATIONAL TRUST 595-2121

OPEN HOUSES
800 BLK. McKENZIE AVE.
1:30 p.m. to 4 p.m.
DAILY
4 NEW HOMES
$71,500 TO $76,500
NATIONAL TRUST CO. LTD.

CUAULTA HEIGHTS
Here is a big high sunny property, 96x138, all ready to plant your garden. New split-level home with today's expected amenities including 3-pce. ensuite, heatilator fireplace, family room, double glass, patio with outdoor floodlights and more. We have mortgage funds at today's lower rates. MLS 46140. $84,900.
Res. 656-5767 Off: 595-2121
GRAY LAITE

CHARACTER HOME
At $89,500 this is a good buy sitting on 1½ lots. At present zoned duplex with future zoning change? Is this 4-bedroom, two-storey home in excellent condition. Lots of fruit trees on large lot. Call quick on this now. MLS. For further information:
A. J. "Andy" Anderson
595-2121 388-6275
Pager 401
AUDREY GRIMSHAW
595-2121 592-0740

GRACIOUS SPANISH-STYLE HOME ½ ACRE
Featuring elegant living and dining rooms with patio doors to huge deck. Three bedrooms on main, fourth down. Ensuite plus 2 other bathrooms. Cozy den and pool table-sized family room with sliding doors to ground-level patio. Two large rock fireplaces. Ground floor office off carport. At the rear is a 1,000 sq. ft. 2-bay garage and workshop, wired and plumbed. Ample parking for trucks, campers, boats, etc. Close to town and all amenities. EXCLUSIVE AT $189,000.
MIKE McKENNA
382-8101 or Res. 592-3611

BRAND NEW CONTEMPORARY GORDON HEAD
Very much a home for today. An exciting design with impressive entrance and sweeping curved stairs to upper bedroom level. Sunken living room, family room off kitchen, vaulted ceilings, shake roof, cedar siding, double garage, just to mention a few features. Location is at the end of a cul-de-sac among other fine homes. MLS $139,500.
MIKE McKENNA
382-8101 or Res. 592-3611

WEEKEND OPEN HOMES

Royal Trust

OPEN HOUSE
4239 CORTEZ
SATURDAY 1:30-4 P.M.
$94,900. 3-bedroom Gordon Head home, 5 years old. Mortgage $39,-500 at 10½% due Oct. '82.
DON SINGLEHURST
477-0191 477-9990

3800 CAMPUS CRESC.
SAT. 1:30-4:30
Lovely 2-storey executive family home. Walking distance UVic with gracious sunken living room, large dining room, compact kitchen, family room with fireplace, 3-pce. bath and den or 4th bedroom on the main. 3 bedrooms, 2 baths up. Good storage area. South rear garden. MLS. $149,000. Plan to view this weekend.
MERYLE HAYS
477-0191 721-3301

944 WOODHALL
SUN. 2-4 P.M.
An excellent 5-bedroom home that has a lot to offer and is well located on a great street of better homes. Quality built, in a treed setting, this home is well worth a look, so see it today. Asking $146,-500. For more information call
477-0191 JOAN FRASER 479-6663

1828 MERIDA
SUNDAY 1-4
GORDON HEAD
Come and see this immaculate Spanish styled home. Eleven beautiful rooms plus 3 baths with vanity, 3 fireplaces, intercom, AM/FM and many other beautiful amenities. Not many homes are priced so well at $159,-900. Drive Shelbourne, right on Feltham, left on Tyndall, right on San Juan, right on Francisco, right on Merida. Remember somewhere in Canada Royal Trust sells a home every 30 minutes.
EARL REYNOLDS
477-0191 477-0007

SAT. 1:00-4:00
30 HOWE STREET
FAIRFIELD BY THE SEA
Seldon is there a character house available in this most sought-after area. Gracious living room features brick fireplace, bay window with window seat and built-in cabinets. Separate dining room with hardwood floors. Bright kitchen, 2 bedrooms, plus den with fireplace. Full high basement, separate garage and fully-fenced back garden. Excl. $96,500.
MRS. MARILYN WOODWARD,
477-2722 or 384-8001

SAT., 1:00-4:00
4098 QUADRA ST.
Brand new 3-bedroom home, nearly finished. Spacious living room with fireplace. Dining room with sliding doors to sundeck. Warm kitchen with door to outside, eating area. 3 bedrooms, 4-pce. and large good sized 3-pce. bath. Full basement with RI in-law suite. Listed at $89,500. Low, low down. In attendance PETER TER VEER,
479-1588 or 384-8001.

COACH HOUSE
REALTY LTD. 381-5255

SAT. & SUN.
1:30-4:00
1630 ROWAN STREET
(off Shelbourne)
A fine split level family home. 4 bedrooms 1½ baths, rec room, large kitchen with living room and dining room. Situated on a large lot close to schools and shopping. $87,900.
Tom Gardner
598-2192

SIDNEY
COLLAPSED SALE
IMMEDIATE POSSESSION
$86,900
OPEN HOUSE
SAT. and SUN., 1-4
2310 WEILER
DIANE 388-6275 #346 381-2233
WALLY 388-6275 #741
Ocean City Realty Ltd.

7862 SCOHON DRIVE
(Off Mt. Newton X Rd.)
SUN. 2-4
An excellent view property overlooking the local farming valley. Has heatilator fireplace, cedar ceiling, thermopane windows, spacious eating area, huge sundeck and a full basement. Quality home in area of new homes. $92,500.
JEFF BUZIAK
Office 388-6275 Residence
477-1841 PGR #2797 652-1985
BLOCK BROS. REALTY LTD.

OPEN HOUSE
BY BUILDER. Friday, Saturday, Sunday. 2-4 pm. 4529 Rithetwood (off Emily Carr, Broadmead). No agents.

the Permanent — For Sale

3647 SHELBOURNE 477-0141
LARRY BROOKS—MANAGER

SUN. 2-4
1028 McGREGOR
ROCKLAND RETREAT. Located in the exclusive area of Rockland near all conveniences. 2400 sq. ft. on 3 levels, loft rec room 31x15 with wet bar, huge MBR with 3 pce. ensuite, spacious L.R., intercom . . . much more to see . . . OFFERED AT $149,900 NEW MLS.
477-0141 FRED LERCH 479-0428

SUN. 2-4
8520 LOCHSIDE
Enjoy the magnificent views of the Strait and the Islands from this newly decorated 3 BR, full bsmt. bungalow. The ½ acre property is a gardner's delight with fruit trees, grape abour, strawberries, etc. PLUS a greenhouse and garden shed. There is also extra parking for your RV or boat. Asking $117,500. See you there, or for prior viewing call anytime. EXCL.
477-0141 592-1130
ELEANOR BRAY
CONNY YASEY
477-0141 477-4884

SAT. SUN. 2-4
1823 SAN JUAN
Over 3,000 sq. ft., 3 full baths, 5 BR;s family room off kitchen, rec. room with FP, thermo windows, quality construction. Call me now.
477-0141 JACK HOWES 721-5100

SUN. 2-4
660 STRANDLUND
$75,900. Unusual picturesque rancher on large treed lot near Langford Uplands. Home features 4 BR;s, 1400 sq ft. on main plus 600 up. Excellent value. Make an offer. MLS.
MARGE SHORE
477-0141 385-9174

SAT. SUN. 2-4
2840 LEIGH RD.
Langford starter — $57,900. This cute and cosy 2 BR starter home must be seen to be appreciated. Not only has it been completely renovated but also as been recently fully insulated and the services updated 100 amp service, new plumbing, fully fenced, drive-in garage. Act quickly. NEW MLS.
477-0141 FRED LERCH 479-0428

SINCE 1887
Pemberton, Holmes Ltd.
1000 Gov't St 384-8124

OPEN HOUSE
Fri. 5-8 P.M.
Sat. 11 A.M.-2 P.M.
946 CLOVERDALE
$46,900
Must Be Sold
A NEAT, TWO-BEDROOM HOME WITH FULL BASEMENT. SEPARATE GARAGE. (LOT 106'x40' CORNER OF CALUMET AND CLOVERDALE). PLEASE CALL MILDRED STAPELLS 384-8124 (24 HRS.) MLS.

OPEN HOUSE
4339 CEDAR HILL RD.
SATURDAY 1:30-4
4-BDRM., FAMILY HOME IN MOUNT DOUGLS AREA. OWNER-BUILT HOME WITH MANY EXCELLENT FEATURES. A LOT OF HOUSE FOR ONLY $99,500. COME LET US SHOW IT TO YOU.
BOB KATZER
382-3092
DEL WILLIAMS
385-9855

OPEN HOUSE
SAT.-SUN. 1:30-4
2698 EASTDOWNE
Reduced to $93,900
Desirable Oak Bay
Prime residential area. Modern, 3 bedroom. Bath and half. Fruit trees — lovely lot. This exclusive, quality home is handy to everything. Your visit most welcome.
Lyle Wicks 477-5151
or 385-2481
Swinerton's Realty World

D F H 477-7291

D.F.H. Real Estate Ltd.
1559 McKENZIE AVE.

$72,900
2515 Vancouver St.
Open Sat., Sun., 2-4
Immaculate new listing. On main (over 1,000 sq. ft.), 2 bedrms., L.R. with fireplace, D.R., lge. kitchen, 4-pce. bath. Downstairs is rec. rm., 3rd bedrm., 2-pce. bath, laundry and storage area. Other features — well-landscaped, completely-fenced backyard; sep. garage, a short walk to town. MLS.
ED HO
477-7291 384-8075 (Pgr. 386)

YOU ALL COME!
420 MONTCALM
SAT., 1:30-4
Brand new 1522-sq.-ft. energy-efficient home. 2'x6' walls, R20 insulation walls, R28 insulation ceilings, heatilator fireplace, cedar-framed thermo-windows and comes with a new home warranty. All for $92,900. MLS. Call
Gary Davis Michael Newman
(Pgr. 234) 384-8075 (Pgr. 1617)
or 477-7291 Anytime

OPEN HOUSE
Lakehill
1098 Nicholson St.
Sat. 1:30-4, $73,900
This 1282-sq.-ft., no-step RANCHER is in very popular area in Lake Hill. Has a 60x145 lot with nice SECLUDED and fenced backyard. L.R. with cozy F.P. 3 bedrms. and FAMILY RM., kitchen has laundry rm. off. MLS.
JERRY MIREAU
477-7291 (Bus) 477-4070 (Res)

GORDON HEAD
5 BEDRMS.
Open Sat., 1:30-4:30
4258 THORNHILL CRES. — Off Shelbourne. 3 years old, West Coast cedar, on a big view lot, nice neighbourhood, quiet street. All electric, loads of extra parking. $109,500. MLS 46363.
AL LEE
477-7291 (Bus) 477-8750 (Res)

BLOCK BB BROS.

See Our Weekly
CATALOGUE
OF HOMES

1315 TOPAZ AVE.
OPEN 1:30-4 SUN.
A simply delightful home idealy constructed to give the max. living space on both main and bst. levels. Thoughtful floor plan makes every room from the comfortable family room to the 3 bdrms. a joy for everyone. Peace and quiet and ocean views are but a few extras of this modern home located in a cul-de-sac. Price $94,700.
R. & S. FUKUSHIMA
386-3231 598-5245

OPEN HOSE
SUN. 1:30-4
2795 FOUL BAY RD.
With the timeless charm and deportment so characteristic of many ageless houses of Oak Bay, this home awaits another family. A well appointed home featuring glossy white oak floors and full bsmt. $84,500. 10% mortgage available.
R. & S. FUKUSHIMA
386-3231 598-5245

OPEN HOUSE
SAT. 1-4
4338 VERA CRUZ
In Gordon Head in a quiet cul-de-sac in area of landscaped gardens and lush green lawns in this 3 bdrm. FCC home idea for family comfort and recreation. Spacious basement and fenced lot. A modern contemporary home with plasing floor plan and colour schemes. Price $88,900.
ROB FUKUSHIMA
386-3231 598-5245

COME ONE COME ALL
3537 RICHMOND RD
12:30-2:30 SAT.
To view this lovely 4 bedroom home, L/R, with F/P, finished basement, good location to schools.
LEONA EDMONDSON
386-3231 383-7420

LAKEHILL
OPEN HOUSE
Saturday & Sunday, 1:30-4pm. Three bedrooms on main, extra bedroom and family room in full basement. Large lot, offers to $78,000. 4055 Cedar Hill X Rd. (off Nicholson)
Prior viewing, 479-9680

BOORMAN'S
612 Fort St. 386-7521
2045 Cadboro Bay Rd. 595-1535
BOORMAN INVESTMENT CO. LTD.

OPEN HOUSE
SAT. 1:30-4:00
5671 PAT BAY HIGHWAY
FANTASTIC VIEWS
LEGAL IN-LAW SUITE
1390 sq. ft. with 3-bedroom main floor. Sundeck, view from every window, 600 sq. ft. in-law suite, with fireplace, own entrance, view and separate meters. Ample parking. Only $94,500. Elk Lake area.
OLGA ZACHARY
Off. 595-1535 Res. 592-2265

OPEN SAT. & SUN.
2960 HENDERSON
LANSDOWNE SLOPE
If you are fussy and have been searching for the "right" home for your family — don't look twice! This squeaky clean, well built, 3-bedroom, full basement home should satisfy your needs. Only 30 years young and she sparkles on the outside and slick as a whistle on the inside. Redecorated throughout, inviting 17 ft. living room highlighted by a fireplace. Family-size kitchen with oodles of cabinets and no wax floors. Numerous extras on a fully-landscaped lot. Asking $134,500. EXCLUSIVE WITH:
GORDON ADAMS
Res. 592-1353 Bus. 595-1535

OPEN HOUSE
TOWNHOUSE
922 SCOTIA ST.
1:30-4:30 SAT.
Off Rutledge, off Cloverdale
Very special. Unusually clean and neat. Three bedrooms, 1½ bathrooms. Laundry. Storage. Privacy and seclusion. Private garden and patio. Only 4 units in building. $59,300. MLS. CALL JOHN HOLMS at BOORMAN INVESTMENT CO. LTD. at 386-7521 or 384-8075, Pger 1393.

OPEN HOUSE
SAT. 2-4:30
2051 HAMPSHIRE
$87,000
Don't miss this opportunity to own a pleasant and sunny Oak Bay home offering 4 bedrooms, 1 bath, and some finished area down. Updated and insulated in 1973 for electric heat. The home is situated on a 60x150 lot, with small greenhouse. The kitchen is spacious with large sundeck off. Excellent potential for modernizing. Near all amenities.

OPEN HOUSE
SUN. 1:30-4 P.M.
1746 JEFFERSON
$128,500
This exciting contemporary home of 2400 sq ft. offers 3 bedrooms, 3 bathrooms, and is situated at the end of a cul-de-sac near the tennis courts at Lambrick Park. Special features include a Tudorized family room with fireplace, a spacious 17.6x10.6 reception room off the entry, a recreation room with wet bar and a 16x16 deck off the dining room. The garden is mature, easy care and fully fenced MLS.

LESLEE
FARRELL
592-7246, or
388-5464, Pgr. 665

SEASPRAY PROPERTIES LTD./REALTOR
595-3151

A. E. LePAGE
WESTERN LTD. REALTOR

OPEN SAT. & SUN. 2-4
2389 TOD RD.
$129,900. reduced from $138,900! Urgent sale of fine family home in quiet woodsy surroundings in OAK BAY. Personal circumstances force move of happy owners. MLS. 46258. LYNETTE DELAHUNT 477-7121 or 592-9224.

OPEN SAT. 2-4
1841 CHIMO PL.
(Off Fairburn, off Gordon Head). University circle, recreation centre, Sr. & Jr. schools nearby. Over 2000 sq. ft. finished, sundeck off living room, 4 BDR (up & down), 2 sets plumbing. Views of the Olympics. $96,900. MLS. JUNE ANDREWS 477-7121 or 595-1143.

OPEN HOUSE
SAT & SUN 1-4PM
4-bdr home in Oak Bay. Completely redecorated retaining its charm with stained glass and some original wood. Updated kitchen with teak cupboards and new wiring. LR, seperate DR, family room, 2-bathrooms. Garden with fruit trees and garage. New roof. $95,000. 2089 Byron St. 595-5177 after 5pm. No agents please.

THE ZIEGLERS
OPEN SAT., SUN.
2-4 P.M.
2493 CURRIE RD.
Character is often used to describe older homes with charm — but somehow it seems to be insufficient to describe the attributes of this home opposite Windsor Park in Oak Bay. Designed by Samuel McClure as a 3 bedroom cottage it shows all the ear marks of his style, fir floors, wooded sash bay windws, panelling in original shape, 2 fireplaces, one in the master beams and much, more. If you're looking for a home that just feels right — that has more than character and more than charm, drop by this weekend. $130,000.

OPEN SAT., SUN.
2-4 P.M.
453 OLIVER ST.
Overlooking Shoal Bay in one of Oak Bay's most delightful areas, sits this beautiful 3 or 4 bedroom, 2 bathroom character home in immaculate shape — wooden sash windows, hardwood floors, all are standard, as is the view. $198,000.

THE ZIEGLERS
592-1768, or
384-8075, Pgr. 310

SEASPRAY PROPERTIES LTD./REALTOR
595-3151

Montreal Trust

OPEN HOUSE
SAT. 2-4
1892 PROSSER
CENTRAL SAANICH
Terrific home on extra large lot, most deceptive. MUST BE SEEN INSIDE. Offers 4 bdrms., 3 baths, family room with FP, rec. room. Ideal for teenage family. Approx. $58,-200 at 11.5% due Nov. '81 assumable mtge. Over 2400 sq. ft. living area. Double carport (extra parking). Offered at $89,900. MLS. Open pastoral views, close to recreational facilities. Vendor transferred. In attendance:
ALAN WESTGATE
386-2111 656-3423

OPEN HOUSE
3492 HENDERSON
SAT. 1:30-4
New MLS listing at $112,500. Great area near university. 3 bdrms., 2 baths, nice rec. room, good parking, lovely back yard! In attendance:
E. W. PROKOSCH
386-2111 477-2194

GARDNER REALTY Ltd.
895 Fort St. 385-7744

OPEN HOUSE
SAT. 2-4
3509 HENDERSON
Move right in. Completely redone. 3 BRS, LR with rock FP, in-line DR, den or 4th BR, 1½ bathrooms all on the main floor. Oak floors throughout, double garage and ample parking for boat and motor home. Large level lot backs onto nature park. Realistically priced at $118,500. For viewing phone:
BILL WEISS
385-7744 598-8443

OPEN HOUSE
SAT. 2-4
1908 SAN FERNANDO
(GORDON HEAD)
Four bedrooms, large games room, den, 2 bathrooms feature this absolutely immaculate 12-year young home on a 70'x140' fully landscaped lot bordered with trees on a cul-de-sac. Sundeck at rear with carport at side. Excellent location, excellent value at $104,900. See you this Saturday.
CLIFF SALMOND
385-7744 477-3626

$85,900
1738 FELTHAM RD.
SAT. 2 TO 4 P.M.
Lovely 2-year-old bungalow with 8' full basement. Close to Lambrick Park. 2-bedroom home has space for 2 more on lower level. Nicely treed lot. Call Herb Hodgson 382-3835, Len Thomas 384-9176, Douglas Hawkes Ltd. 384-7128.

OPEN HOUSE
SATURDAY 2-4 P.M.
2667 EMPIRE ST.
BUILT IN THE CALIFORNIA MISSION STYLE, C. 1917, THIS IMPRESSIVE CHARACTER HOME OFFERS MANY FEATURES THAT MAKE VIEWING AN EXCITING POSSIBILITY. 4 BDRMS., 3 FIREPLACES, DARK FIR PANELLING AND BEAMED CEILINGS COMBINE WITH EXTENSIVE USE OF INTERIOR LEADED AND BEVELLED GLASS TO REFLECT A STYLE OF LONG AGO. WELL SUITED TO TODAY'S LIFE STYLES.
TO ARRANGE A PRIVATE VIEWING OF THIS EXCLUSIVE LISTING CALL PETER KNOWLTON: 384-4080 (RES.) 383-2244 (BUS.)

OPEN DAILY
4-6 P.M.
267 WILDEWOOD
Fairfield Character
Must be sold by June 15th. Attractive 3-bdrm. (one down) full basement home. Dining rm. has fireplace and buffet. Living rm. has fireplace, beams and panelling. Yours for $74,900. Immediate possession. Exclusive with Tony Brogan. 388-6275, PGR. 2471.
REALTY WORLD—
FAIRFIELD REALTY
LTD. 383-2244.

B.C. LAND AND INSURANCE AGENCY LTD.

Westwind Estates
Open House
Sat. 1-4
Your opportunity to view quality and comfort at its finest in these new 3 and 4-bedroom homes. Set on the gentle banks of a park and boardered by a beautiful stream abound with trout. Declining interest rates and a builder willing to carry a second mortgage make financing attractive on these homes priced between $126,000 and $131,500. Turn off Millstream on to Atkins Rd. then right on Westwind Drive. For private viewing please call:
Lori Wells
Res. 477-0895
Office 388-5555

BB BROWN BROS on LANSHARD
"People Helping People"

OPEN HOUSE
65 Kingham Place
Sat. and Sun.
1:30-4:00
Waterfront on Portage Inlet, near Helmcken Hospital. Low, long, lovely ranch-style bungalow, family room, den, 3 large bedrooms. 1 en-suite, 3 fireplaces, 3 washrooms, loads of parking. Large 10¼% assumable mortgage due 1983. PLUS a beautifuly in-law suite with fireplace. Asking only $132,900. MLS. 45556. For more details call:
JIM MASSEY 385-8226
or 385-8771 (anytime)

REALSPAN PROPERTIES LTD
846 BROUGHTON 388-6454

OPEN HOUSE
3155 Harriet St.
Sat. and Sun.
2-4 p.m.
Do come and see this charming 2-BR, no-step home. LR with FP, DR, located on nicely landscaped 129x48 lot. Workshop, extra parking. Early possession. Exclusive at $68,500.
Patrick Supeene 478-6294

OPEN HOUSE
SUNDAY 2:30-4:30
3338 Biscoe Drive
Over 1200 s. f., three bedrooms, living room with fireplace, dining room, one and half bathrooms, fully developed basement, all of this in an area of fine homes. Vendor may carry financing. Offers requested on an asking price of $85,000.
Jeff Pollitt 385-7263
Paul Bregg 383-9865
Charman Pacific Realty 385-9765

Century 21 WESTERN HOMES LTD.
1037 Cloverdale 386-3494

OPEN HOUSE
SAT. JUNE 7 &
SUN. JUNE 8
2-4 P.M.
4099 CEDAR HILL RD.
UNIQUENESS & QUALITY
A truly picturesque executive home with privacy and class. Relax on either of the stone patios or sundeck and enjoy the peaceful view. 3 or 4 bdrms, sunken living room 2 bathrooms and double garage. JIM SMITH 386-3494 (24 hrs).

OPEN HOUSE
SUN. 2-5 P.M.
5094 WESLEY RD.
Come and view this scenic Cordova Bay property and feast your eyes on the unparalled seaviews. This home is on 1.46 acres, has just been listed (ML 46631) and will not last long at $165,000! CAROL FENN & JAMES ANGUS 386-3494 (24 hrs).

MacLeod & Associates
REALTY WORLD.

OPEN HOUSE
SAT. & SUN.
2-4 P.M.
3465 BETHUNE
Start here and build for the future. This solidly constructed 2-bedroom cottage could make you money. With a small amount of cash down plus interior cosmetic touches and exterior yard care, you can bring this property up to its true value. Who knows? You might even like it so much, you will decide to live here! By the way, it qualifies for the first home grant, do you? For a private viewing, please phone:
Linda Schaumleffel
381-3131 388-5464 Pgr. 842

OAK BAY
2140 EPWORTH
SAT. 2-4
Spacious TUDOR home in lovely OAK BAY. Lge. living room with heatilator fireplace, separate dining room and modern kitchen. 3 bdrms. and 4-pce. bath up. Rec. room, 4th bdrm. and 4-pce. bath down. Sundeck, carport and greenhouse. EXCELLENT VALUE, $88,500. ML.
JUNE HOUGHTON
595-2121 477-6185

OPEN SAT., SUN.
2-4
1434 TAUNTON ST.
—Off Oregon, its on a quiet cul-de-sac.
—Neat 3-bedroom bungalow.
—Deluxe kitchen — laundry room off.
—Separate dining room — 4-pce. bath.
—Sundeck. Good parking.
—$63,500.
595-2121 IRENE VAN 477-2821

WATERFRONT
8509 LOCHSIDE
NR. WADDLING DOG
SAT. 2-4
Be sure to see this desirable WATERFRONT property so uniquely designed and custom built to the highest quality and standard with over 3000 sq. ft. offering large rooms, 3 massive fireplaces plus Fisher stove in huge family room, dream kitchen and dining room to seat 12 with classic living room above reached by two staircases (one spiral). All main rooms superbly located to take full advantage of the ever changing ocean, island and mountain scene, with easy access to the beach for boating and walking pleasure. An excellent buy at reduced price of just $184,000.
Your hosts:
LEE WROBEL—
RANDY SMALL
British American Realty Ltd.
385-1431

BUYING
OR SELLING
CLASSIFIED
ADVERTISING
CAN FILL
YOUR NEEDS

PATTERSON CONSTRUCTION LTD
Office 386-6301 Eve. 656-1455

NEW HOMES
FROM $68,300
Quality construction, and architect designed. 3 bedrooms, 1½ bathrooms, 12% mortgages.

OPEN HOUSE
SAT. & SUN. 2-5 PM
Turn onto Glentana off Admirals South of Craigflower intersection.

OPEN HOUSE
Sunday 1 to 4 p.m.
4246 Rossitor St.
(Off Kenmore)
A SUPER FAMILY HOME
Five bedrooms, three baths, four-level split with recreation room, double carport in a quiet developed neighborhood. Priced at $112,000. View with
BRUCE HUTCHINSON
479-8429 385-9741
HENDERSON REALTY LTD.

Turgoose Point
(Near the Waddling Dog Inn)
$89,500
New ready for occupancy June 15th - over 1250 sq. ft., 3 bdrms., 2 baths, double carport, full basement home. Full sized deck, south exposure. Now - is the time to buy. Mortgage to suit.

$114,500
½ block from Ocean on a fully landscaped 10,000 sq. ft. lot. Top quality contemporary 3 bdrm. split level, 2½ baths, walk in closet, dressing vanity plus many other features. Large family room with fireplace. Bright kitchen with solid oak cabinets, builtin dishwasher, garburator. Large 2 car garage. Come and see this, lacated at 2610 Lancelot. Open Sat. and Sun. 1:30-4:30. Mortage to suit.
TDMC HOLDINGS LTD
592-7757 598-1214

OAK BAY
CHARACTER DUPLEX
OPEN HOUSE SAT 1-4
1424 ST. PATRICK ST.
Assume 10¼% mortage
This stately home in a most desireable area of Oak Bay, offers an excellent opportunity for an owner/occupied situation, or maybe easily converted to a spacious single family dwelling. Upper and lower suites have been tastefully renovated and decorated and feature fireplaces, w/w carpet over hardwood, stained glass windows, and many extras too numerous to mention. Full cement basement. Fully fenced yard, fruit trees. FOR SALE BY OWNER AT $139,900. NO AGENTS PLEASE. 721-5088.

GORDON HEAD
SWIMMING POOL
SAT.—SUN. 2-4:30 P.M.
1904 SAN RAFAEL CRESCENT
(off Longview, off Feltham)
Well maintained 2400 sq. ft. family home, walking distance to UVic and all levels of schools. In line L.R. (fireplace) /D.R., with large sundeck overlooking 20'x36' concrete Jacuzzi Pool, surrounded by 1000 sq. ft. patios and screened for privacy with beautiful landscaping. 4 B.R.'s, 2½ baths, study, rec room, garage, greenhouse with solar heater. Offers on $125,000, By owner 477-1662. No agents.

UPDATED
4 BEDROOM
420 RAYNOR AVE.
Recently painted interior brightens this bungalow. Sunlight bounces from refinished hardwood floors. Kitchen has new sink and countertop. Three bedrooms on the main. 4th bedroom in basement. Duroid roof one year old. Located on large lot in convenient area. Sat.-Sun. 2:00-4:00 p.m.
THOMAS HUGHES
Residence Office
477-2506 477-1841
BLOCK BROS. REALTY LTD.

OPEN HOUSE
SUN. 2-4
3127 MILGROVE
UPPER GORGE
Spanish-style, family home, 4 bedrooms, 2½ bathrooms, rec room with bar.
SARAH URQUHART
477-7571 477-1841
BLOCK BROS. REALTY LTD.

WHITTOME'S

OPEN HOUSE
SUN. 1:30-4:30
2111 SKYLARK
Large, assumable mortgage plus energy-saving devices make this 4-bedroom home a real buy at $79,900. Many, many extras not found in the average home. Make this a must see. M.L.
479-1667 Baz Pharaoh 658-8449
J. H. Whittome & Co. Ltd.

THETIS LAKE
$73,500
OPEN SAT-SUN 2-4
559 PHELPS
(turn onto Bellamy off Trans-Canada)
3 Bedroom home in Thetis Heights where you can walk to the lake and 15 min. drive to downtown. FEATURES 3 B.R., L.R. with F.P. D.R., kitchen with eating bar, 1½ baths, 14x21 professionally finished rec. room with exclusive lighting and remote speakers. Plus a 10,300 sq. ft. lot. Make an offer.
PAT DOERKSEN
478-3432 478-8316
Century 21, Suburban Realty

OPEN HOUSE
1:30-4:30 SUNDAY
2522
MEADOWLAND DR.
(Off Tanner)
CENTRAL SAANICH
FOR THE FAMILY
At $89,900 this home is excellent value and great for the young family with its fenced ¼-acre landscaped property on a dead end street of fine homes. There's 3-Br's, separate DR and LR with FP, 1½ baths and much more. See it Sunday.
KEN HENDERSON 652-3684
HENDERSON REALTY LTD.

OPEN HOUSE
SATURDAY 1:30-4:00
1082 CLARKE —
BRENTWOOD
Only $62,900 with a $43,000 — 10¼% mortgage. This nice 2-bedrm. was built in 1978 and is in A-1 condition. Wall-to-wall carpet, dining and eating areas and separate laundry room in almost 1100 sq. ft. of living area. Nice country setting close to all conveniences. Excellent salmon fishing close by.
DONNA NICHOLLS
IN ATTENDANCE
HENDERSON REALTY LTD.
385-9741

OPEN HOUSE
4020 GRANGE RD.
SUN., 1-4
Well-maintained 3-level split on extra-large lot — 75x231. Fully developed with 3 B.R.s, large L.R. and D.R. plus eating area in kitchen. Included are fridge, range, washer and dryer. MLS. Priced at $87,900.
HUGH MUNRO
658-5536
Northern Pacific Realty Ltd.
479-1687

OPEN HOUSE
SAT. SUN. 2-4
2734 Lakehurst
A new 1368 sq. ft. 3 bedroom, 2 bathroom home in the beautiful Goldstream Park area, partly finished full high basement, double carport and covered sundeck, large lot. Call to view anytime, 478-7753.

OPEN HOUSE
1731 ORCAS PARK TERRACE
1:30 to 4:30 SAT. & SUN.
Four to five-bdrm, luxury home in Dean Park Estates. 3000 sq. ft. fully developed on four levels. Expensive drapes, the best of appliances, 3½ baths, sauna and vac system. Beautifully landscaped grounds. Aux. wood heating. Veg garden. First offering at $179,000. Your hosts — Orville White 592-7220, Humphrey Golby 592-6730.
HENDERSON REALTY LTD.
385-9741

Turn your extras into cash quickly. Sell them through classified.

Character Home
★$63,000★
OPEN SAT SUN 1-4 PM
This pretty 1930 house features an unusal open floor plan, LR with FP, DR, large sunny kitchen, 2 BR and large utility rm. Lush landscaping with mature fruit trees, vegetable and herb gardens. 1923 Davie Street (Oak Bay Border). Please view by appt. only 598-6488. No agents.

OPEN HOUSE
SUNDAY 1:30-4:00
4338 VERA CRUZ PL.
Just off Tyndall on private cul de sac. Sunny southern exposure and outstanding views of the Olympics. 3 bdrm, 1½ baths on the main floor and family room in partially finished bsmt. $88,900. Super location!
BOB KERSHAW
477-1841 388-5464 477-8009
PGR #804
BLOCK BROS. REALTY LTD.

250 HOUSES FOR SALE

BB BROWN BROS on LANSHARD
"People Helping People"

TO CLOSE AN ESTATE
$49,500
Offers are invited on this small, 2-bedroom home with full high basement. Call:
DOUG LAWSON 595-2486
or 385-8771 (anytime)

OAK BAY GEM
In a setting of lush green lawns and mature shrubbery, surrounded by other fine properties, this spacious split level residence offers more than 2,100 sq. ft., including 4 Bedrms. and 3 Bathrooms. Ideally planned for the growing young professional family, within easy reach for Uplands Elementary of UVic. Built in 1966 of quality materials and now offered at less than replacement cost, for $139,000. MLS. Open for guided tour Saturday only at 1:30. See you at 3559 Kelsey Pl. off Henderson at Frederick Norris. Appointments please with:
TED KAY 385-4086
JIM MASSEY 385-8226
or 385-8771 (anytime)

250 HOUSES FOR SALE

DUNSMUIR 388-7868

WATERFRONT
Modern, (8 years built) 3 Bedroom, 3 bathroom home on 1.3 ACRES of spectacular WATERFRONT — 170 feet FRONTAGE — offering full privacy. This home features impressive Entrance, 20x16 Living Room — Dining room — Modern Kitchen with Built-In Oven and deluxe Range. 13x18 Den with Fireplace. Large Sundeck. Rumpus room with Fireplace — workshop — 3 car garage and small Greenhouse. A most attractive setting and very easy care home. Realistically priced at $259,000.
BY APPOINTMENT ONLY
A. Klenman 388-7868

9 HOLES
BEFORE
DINNER?
Convenient, Charmer, close to Cedar Hill Golf Course. Only 5 years old and well kept. A 3-BR home just waiting for YOU! New MLS. Asking $94,900. For further information call:
Leo Pigert 388-7868 or
Bing Richards 388-5464 Pgr. 732.

250 HOUSES FOR SALE

RURAL CENTRAL SAANICH
Delightful location overlooking farmland at the rear. Small, secluded sub-division. 12 year old house with over 1850 sq. ft. finished. Fully landscaped lot. Almost half an acre. Price $88,900. MLS 45850.

NORTH SAANICH
Modern house on over half an acre with seaviews. 2677 sq. ft. finished. Four bedrooms, three bathrooms. Price $99,500. MLS 45782.

DEAN PARK ESTATES
Individually designed 3 year old executive style residence with sea views. ⅓ acre lot. Large mortgage at 10.25%. Price $125,000. MLS 46046.

DEAN PARK ESTATES
Attractive 3 year old executive style residence with excellent sea and island views. ⅓ acre lot. 1880 sq. ft. on main floor. 3 bathrooms. Large mortgage at 10.5%. Price $126,000. MLS 44363.

For further details call A. P. HALL, Arics. RI (B.C.) Office 388-9102. Home 595-7005.

BUY THIS
Nearly new 3-bdr home, full basement, electric heat, etc. In Sidney, close to schools, shopping & waterfront. Open low rate mortgage available. No agents please. $70,900. 656-1772 or 656-6006, before 8am, after 6pm.

250 HOUSES FOR SALE

Century 21 WESTERN HOMES LTD.
1037 Cloverdale 386-3494

SEA VIEWS
ON THE
SAANICH PENINSULA
This family size home is situated on a ½ acre lot in the experimental farm area. 5 bdrms, rec room and den. All these features and more. Listed to sell quickly at $99,500. ML 45782. For an appointment to view this excellent buy call me ROGER FRAMPTON 386-3494 (24 hrs).

JUST LISTED
CENTRAL PARK AREA
4 bdrm family home on quiet cul-de-sac, close to schools, buses and all amenities. This 2 storey home with basement is priced for a young family's budget at $63,900. Call quick. CAROL FENN 386-3494 (24 hrs).

VACANT — MOVE RIGHT IN
Here's a chance to own an almost new 3 bedroom home (6 altogether and 2 bathrooms) only $47,900. Well located in Colwood, a Strata duplex, and quite a bargain. Please call B. Cartwright 382-8101 anytime. National Trust Co. (Douglas).

250 HOUSES FOR SALE

BB BROWN BROS on LANSHARD
"People Helping People"

OPEN HOUSE
Sat. 2:00-4:00
1710 FELTHAM RD.
Move Right In
On a large 120'x156' lot in popular Gordon Head. 2 bdrm Tudor, stucco, no-step home, well screened by shrubs and trees. Large living and dining rooms, wall-to-wall carpet. Nice cab. electric kitchen, 4-pce. vanity bath. Large cement patio and sep. studio/workshop. Exc. $87,500.
CEC PEARCE 658-1050
or 385-8771 (anytime)

Direct From Builder
In Colwood comtemp. - split level. Large LR & DR, family size kitchen, thermopane windows, fireplace. 5 yr. warranty. Building lots available, excellent locations. Ph. KEN MILLAR 478-1721 or 384-8075 Pager 519 anytime
RIDLEY BROS.
DEVELOPMENT CO. LTD.

250 HOUSES FOR SALE

VR Victoria Realty LTD.
386-3585

OPEN SAT. 2-4
108 CREASE AVE.
Well kept, no basement, 2 bdrms. Cozy living room with F.P. Kitchen with E.A., utility room, 3 appliances. Tidy lot, sep. garage. $51,900, good terms. Leo Van Dyk, 386-3585, res. 479-6264.

SEAVIEW!!
BRENTWOOD
If you like something different, you will love this unusual BRAND NEW home, 2 bedrooms, super kitchen with built-ins, family room with wood-burning stove, massive living room with floor-to-ceiling HEATILATOR fireplace, $87,500, call Colin Munro, 652-3383, Jack Kennish, 479-2166, Off. 652-9155 or 386-3585.

250 HOUSES FOR SALE

ALL STAR REALTY LTD

ROCKLAND STAR
Modern executive. Superior — central, prestigious, secluded and immaculate. Completely landscaped — easy care. Fantastic south-facing private sundeck and open patio. Bonus assumable mortgage. $53,600 at 10¼% to June 1982. Trades considered. $159,-900. For more information and to view, please call:
Off. 386-1255
GEORGE LEWIS 384-4338
TOM McCLUSKEY 595-5661

BY OWNER
CHRISTMAS HILL
$112,500
Spacious 2 story executive home on landscaped view lot. Over 2500 sq. ft. finished. 4 bedrooms, 2½ bathrooms, 2 fireplaces, huge deck, bright kitchen with built in dishwasher, fridge and stove. Excellent in-law accommodation potential. A well maintained property worth viewing. Call 479-2795

250 HOUSES FOR SALE

JUST LISTED
2730 Asquith
11% FINANCING
Situated on a 50x130 fully landscaped lot, this cosy 3-bedroom (2 up, 1 down) bungalow is conveniently located at 2730 Asquith St. L-shaped living room-dining room featuring brick fireplace, oak floors and built-ins. Recent interior repainting, gutters and insulation very reasonable heating bills. New Exclusive. $68,900.
Murray K. Lawson
592-2912
Or
Park Pacific Inv. 383-4124

MLS

HOUSE FOR SALE
LIST MLS!
ASK YOUR AGENT
Victoria Real Estate Board

250 HOUSES FOR SALE

48' POOL
INDOOR/HEATED
Dean Park area, fantastic seaviews, 3200 sq. ft. main floor, 4 bed., (2 with complete ensuites, 1 with fireplace), large main bath. with sunken tub plus powder room off entrance foyer. Large LR with floor to ceiling fireplace, formal DR, secluded patio deck, dream kitchen with 7 built in appliances, burma teak cabinets, large informal eating area, laundry room, family room with rock fireplace, top quality imported carpeting throughout. Electric hot water heating. Lower level: swimming pool, change room, shower, separate 2 piece bath., 26' rumpus room with rock fireplace and bar, glass doors to private patio with barbeque. 960 sq. ft. finished 3 car garage and workshop. Situated on easily maintained, beautifully landscaped ⅔ acre. Asking $299,500. More information or appointment to view call 656-3317

MEDITERRANEAN MANSION
WESTERN COMMUNITY
Like Spanish Castle in the forest — Close to 3000 sq. ft., 2-storey mansion — landscaped grounds. 2.02 acres of property — Gourmet kitchen with 7 appliances. Patios, covered terraza — 3 full baths (5-pce. ensuite) — Impossible to describe. Close to amenities (fishing, golfing, etc.) only $144,900. Below replacement cost. Call
Manuel Lopez Pgr 752, 388-5464
Chuck Farrar Pgr 576, 388-5464
Century 21 Suburban 478-8316

250 HOUSES FOR SALE

Royal Trust

OPEN HOUSE
9935 BESSREDGE PL.
SUNDAY 2-4 P.M.
Retire or start in sunny Sidney close to all conveniences. This 3-bedroom no-step home features insulated doors, thermo windows and minimum maintenance. For your convenience there is a large utility room off the spacious kitchen. Priced at only $61,900. MLS. Don't hesitate, for prior viewing of this near-new home call for an appointment now.
477-0191 LEONA BRICE 598-3580

NEW LISTING
$149,500
Less than 2 years old 3-bedroom West Coast contemporary in High Gordon Head. Good views of water and mountains. Some of the many features of this home are floor-to-ceiling rock fireplace and beamed ceiling in living room. Separate dining room, family room off kitchen, gallery over living, 3 sundecks plus patio, shake roof, cedar siding, double garage. Assumable $84,000 Mtg. at 11%. A unique home in a select area. Exclusive with
GALE CHRISTENSON
477-0191 477-7047

ACTION! ACTION! ACTION!
is what my Vendor wants so drive by 944 Woodhall and then call and see inside. You'll be pleased with all 5 bedrooms — you'll be thrilled with the big rooms and you'll like the private den and of course the setting is great — close to schools, shopping and transportation. Offers on $164,500.
477-0191 JOAN FRASER 479-6663

FAIRFIELD
What else need I say about the area except this 3-bedroom bungalow is situated on a lovely corner lot close to Norfolk House. You'll like the layout — with the living and dining room across the front and yes there is further development in the lower level. $97,000.
477-0191 JOAN FRASER 479-6663

NEW LISTING
2-bedroom bungalow. Full basement, fenced garden. Neat and clean. Ideal starter or retirement. $54,000.

INVEST NOW
3-bedroom home with in-law suite. Upper presently rented, 1-bedroom lower vacant. Quiet street. Mortgage of $26,000 at 11% #245 p.m. due Dec./83 is assumable. Vendor will assist financing, all reasonable offers will be considered. $67,900.
DON SINGLEHURST
477-0191 477-9990

SIDE BY SIDE
Strata duplex in the Goldstream area. Almost new, quality construction, 3 bedrooms, 1½ baths, large living room and each side priced at only $52,000. MLS.
477-0191 ROB FRASER 595-7505

STRATA TITLE CONDOMINIUM
This luxury 2 bedroom condominium is located at 1870 McKenzie Ave. near UVic. It features a gracious spacious living room, bright dining area, a luxurious master bedroom, with full bathroom adjoining, plus a second bedroom. Wall to wall carpets throughout. This suite includes a washer, dryer, stove, fridge and garburator. At $44,900 it is excellent value in todays market. Please call Keith Leckie 598-1667 for an appointment to view. You will be glad you did. Office 477-0191.

IT'S ALL HERE
Everything you need in a family home. This spacious home of 2300 sq. ft. living area offers 3 bedrooms, 3 baths and is situated on a quiet cul-de-sac. Special features — family-rec room with fireplace, sauna off 3rd bathroom, large sound proofed workshop with heavy duty wiring, plus bright sewing room. Priced to sell at $106,500.
477-0191 JUDIE NOWIK 477-2115

DESIGNED FOR LIVING
and created to enjoy. There is plenty of space for the family who moves in to this 4-bedroom, 3-bathroom residence. The bright kitchen with eating area will please Mom, so will the separate laundry room. Dad will appreciate having his own work area. Entertain your friends in the living room with dining area off. Impressive cedar vaulted ceiling with open beams plus an attractive rock faced fireplace. Separate laundry room down plus a large recreation room. This home features attractive wall coverings and could be YOUR PRIDE AND JOY for only $92,500. MLS. For an appointment to view call
477-0191 LEONA BRICE 598-3580

GORDON HEAD
Beautiful Spanish bungalow. This home offers everything you could wish for. 11 beautiful rooms, plus 3 baths with vanity, 3 fireplaces, intercom. Tape deck AM/FM. Wet bar and many other amenities. View the Olympics from the dining or living room. Phone me for a viewing $159,900. Remember Royal Trust sells a home every 30 minutes.
EARL REYNOLDS
477-0191 477-0007

DELUXE GORDON HEAD CONTEMPORARY
Rarely do you see such a superb home as this. Less than a year old and immaculate. 2 storey—4 bedrooms and 2 baths up. All very large. Main floor offers quiently elegant living room, sep. dining room, den, large kitchen and family room, laundry, powder room, sauna and showers. Double garage. Sprinkler system. Close to all schools, university, bus. On cul-de-sac. Good investment. $180,000.
JEANNIE DEWHURST 658-8980, MABLE BAKER 477-6125 or 384-8001, 477-0191.

DRIVE BY 119 CADILLAC
Cosy, no step, 2-bedroom bungalow. On level easy care lot. Vendor transferred. So must be sold. New MLS. Asking $47,900.
JESSIE McGRATH
479-3982 or 384-8001

CLOVERDALE AREA OLDER, BUT COMFY ASKING $69,000
2 bedrooms, main floor, living room, big, big, kitchen, large bedroom, 4 pce. bthroom, laundry area. Full basement. Lot — average 38x210. Beautiful soil. MLS Call
ROMA MOLYARD
384-4827 or 384-8001

GARDEN CITY 3 YRS. OLD $72,500
Excellent 1st mtge. of app. $47,700 at 10¼% due March '82 3 bedrooms, living and dining room, fireplace, nice kitchen built-in dishwasher. Chalet design home. Please call ROMA MOLYARD 384-4827 or 384-8001 New Exclusive.

CLOSE IN, VIEWS AND SECLUSION!!
4 BR family residence on over 1½ secluded acres of apples, peaches, cherries and holly trees. Plus perfect sea, mtn. and valley views. This could be a timely buy for the wise buyer as owners have purchased and require action, offers on $151,000. MLS. GARY WILLIAMS 384-8001 (on pager)

250 HOUSES FOR SALE

Royal Trust

FOR SALE BUT HURRY!
Truly exceptional 2 acre residence offering optimum structural excellence with perfect functional arrangement. 3 BRS and 4 baths. Inside parking for 4 cars. Master BR with full ensuite and private sitting room. All electric, fully insulated thermo windows. Intercom and vacuum system throughout. Workshop with sep. power supply. The property is private, easy care and gorgeous. Only 3 years old, this home is better than new and no expense has been spared in its creation. This home will be off the market for the summer if not sold immediately. Do yourself a favour and see it today. $179,000. (MLS). GARY WILLIAMS 384-8001 (on pager).

COUNTRY LIVING
Brand new split level 3-bedroom, 2 bath. Living room with fireplace, separate dining room. Family room — carport. 97x200 lot. A real beauty.
PETER TER VEER 479-1588
AL MATTEO
477-5120 or 384-8001

DOWNTOWN CONDO
In heart of city. Just listed. 1-bedroom with a den. Living room, dining room. Excellent views from balcony. Top notch value.
PETER TER VEER 479-1588
AL MATTEO
477-5120 or 384-8001

3-BEDROOM TOWNHOUSE
In Gordon Head. $65,900. Exclusive with
LEN TAYLOR
382-9485 or 384-8001

3231 ALBION ST. $77,000
Drive by and if you can see the potential here give me a call for viewing the interior. 3 BRS on main and 2 down. Full bathroom on main and 2-pce. down. Spacious lot is 55-ft.x158-ft.
CONNIE REYNOLDS
384-8001 or 479-0007

MAXIMUM SECLUSION 10 VERDANT ACRES
EXCITING CUSTOM HOME with many quality features such as sculptured windows by the renowned Mary Filer, large library, music room, conservatory. 3 BRS, full ensuite and dressing room off master bedroom, formal dining room, lovely combination of cathedral ceilings and old brick in LR. Views from every window. Good garden area, small stable, chicken house and run plus accommodation for large dog. The well on the property has 1500 gal. holding capacity. List price $215,000. MLS 46219. Contact JEANNIE DEWHURST 658-8980 or CONNIE REYNOLDS 479-0007 or 384-8001 for further details and apt. to view.

IF YOU'RE BUYING INTENTIONS ARE GOOD, HERE'S A GOOD SELECTION OF EXCITING HOMES TO DISCUSS NOW WITH JEANNIE DEWHURST.

1) Face The View! From every room except laundry and bath. Virtually new with very good features important to today's lifestyle. 4 bedrooms. $259,000.

2) University Heights. Mature—About 14 years. Established yard with bearing fruit trees. Garage. Excellent open plan — 3 bedrooms up. 2nd full bath down. Existing 10¼% financing. $89,500.

3) Big and Beautiful. Brick home with Mansard roof. 6 bedrooms. Swimming pool on lower level. $245,000.

4) Better Than New! This 3-bedroom plus split-level is light, bright and welcoming from the first moment you walk in the door. Easy living at $143,000.

5) Spectacular Seaview! You'll go a long way before you find any more panoramic view than this — enjoyable from all major rooms. 2 full living levels. Sauna. Jacuzzi. $248,000.

6) English Tudor. Authenticity evident here. Built in 1974, but cleverly finished and beamed to appear mellow and aged. 3 good sized rooms up plus sitting room, den on main. $149,000.

7) Great Home! Great Area! Close to all schools and university! Large split-level and unusually large rooms. 3 bedrooms up, 4th down. Hardwood living and dining room, double garage. Flat lot. $180,000.

8) Near Mt. Douglas. Contemporary style home with vaulted ceiling, family room off colorful kitchen, 3 bedrooms up. Fruit trees. $115,000.

9) Broadmead! New! Contractor's residence. About 1700 sq. ft. 3 bedrooms. Large master with ensuite shower. Only $129,000. Must be sold.

10) Looking for the unusual. Call to see this cedar contemporary, impossible to describe in short space. Floor-to-ceiling windows — thermo of course! Four bedrooms total. $135,000.

11) Must Be Seen! Good drive by and even more impressive inside. Master with full ensuite way from other bedrooms. Beautiful working kitchen with in-line family room and sunny patio. Absolutely spotless. $172,000.

12) Woodland contemporary! 2-storey custom residence featuring the latest in architectural design on lovely property approx. ¾ acre. Cosy family room off deluxe kitchen. Den or office also on main. 3 bedrooms up. $185,000.

FOR FULL INFORMATION CALL JEANNIE DEWHURST 658-8980 or 384-8001.

SxS DUPLEX NEAR THE SEA
In Esquimalt. 2 Bdrms each side. $92,900. Exclusive with
LEN TAYLOR
382-9485 or 384-8001

LANSDOWNE SLOPE!!
Recently listed and just reduced. A fast sale and early possession is required on this excellent 4-bedroom family home. Features include — plaster finish construction and cove ceilings, with hardwood throughout the main. Dining is in-line with living room and the kitchen has laundry and eating area adjoining. The home is really spacious and bright and offers nice views of the Olympics on a clear day. The property is mature, well-landscaped and peacefully quiet. But, best of all, this home is a good buy in a market that is going by-by. Call me and see it today. $99,500.
GARY WILLIAMS
384-8001 (on pager)

AREA CEDAR HILL GOLF COURSE
This attractive 4-bedroom (2 up, 2 down) family home has been much loved over the years. All the conveniences of city living yet surrounded by a gorgeous ½ acre garden paradise. Sit back and watch the beauty unfold this Spring from your own sheltered sundeck. Spacious LR with fireplace and in-line dining. Cheerful kitchen with EA. Loads of storage, auxiliary wood burner, greenhouse and garden shed. A truly comfortable home designed for family living. Price $92,500. New MLS.
JACK WITHAR
388-6275 #2606 or 384-8001

250 HOUSES FOR SALE

Royal Trust

OLD CHARACTER
Old 4-5 BR, full bsmt. Character Home before the Developers do you know what!! Apt. Zoned. Excellent old time potential — Handy intown location. Offers on $67,000. MLS.
GARY WILLIAMS
ROYAL TRUST 384-8001
(24 Hrs)

THINKING ABOUT MOVING TO VICTORIA?
Drop us a line and we'll be pleased to send you our Real Estate Market Information Kit, No Obligation. "The McGregors" Royal Trust Real Estate, 201-3400 Douglas St., Victoria, B.C., V8Z 3L5.

GORDON HEAD $119,900
Two years old, three-bedroom home with family room off kitchen. 1360 sq. ft. on main with elec. heat, double windows and superior finishing. Assumable existing $61,400 at 10¼% due Oct. '83. Call:
OLE KNUDSEN
479-2764 or 384-8001

COACH HOUSE REALTY LTD. 381-5255

$74,900
3 BEDROOMS
Living room offers fireplace plus W/W. Family size kitchen. Full bsmt. offers rec. room with fireplace, 2 pce. bath, laundry room plus den. Solid home of 17 years. 64x120 ft. lot. Super family home. M.L.S.

Scott Kendrew
381-5255

ROYAL WOODS
Beautiful Complex
1 Bedroom Condominium
Pool, sauna, swirlpool, library, lounge, games room, hobby room, tennis courts. Superb Value $36,500.
MRS. SHIRLEY HAY
Off. 381-5255 Res. 383-3265

MT. TOLMIE
CEDAR HILL X RDS.
Lovely Family Home
$83,900
—Attractive 3 BR bungalow
—Family kitchen; sundeck
—Beautiful wide lot
—Close to all school levels.
MRS. SHIRLEY HAY
Off. 381-5255 Res. 383-3265

OAKLANDS/SEARS
2 and 3 Bedroom family homes $66/70,000. To view, please call:
MRS. SHIRLEY HAY
Off. 381-5255 Res. 383-3265

"GOING HOME"
$83,500
That's the nice tucked in feeling you will get when you see this comfy 3 bdrm. split level home with open living area which offers large kitchen, dining rm and living rm. M.L.S.
BEVERLEY SCOONES
479-0575
MRS. SHIRLEY HAY
383-3265

B.C. LAND AND INSURANCE AGENCY LTD.

METCHOSIN
SEAVIEWS — $125,000
White rancher with 3 bdrms., 3 baths, 2 fireplaces, full basement, family rm. and studio. Private beach access. Quick possession.
478-5588 Shirley Wilde 478-2459

RANCHER
½ ACRE—3 BDRMS.
$66,500
Long, log rancher with floor-to-ceiling fireplace in LR, country size kitchen, 4-pce. vanity bath, utility room, patio at rear. Double garage and extra paved parking. Metchosin.
478-5588 Shirley Wilde 478-2459

PRIVACY WITHOUT ISOLATION
4119 SOOKE RD.
Let your children live where the trees are tall and the air is free in this charming one-year-old shake shingle rancher in an attractive wooded setting. This home is situated on two naturally beautiful acres. Exposed beam living rm. has lovely treed view and brick fireplace adds cozy note. Cedar siding gives maintenance-free beauty. Call us quick, we're betting this one sells fast. MLS. Asking $94,900.
478-5588 Don Riehl 478-7403

COLWOOD
4 BDRMS — $76,500
Treat the family to a home with large bedrms., some seaviews and only 2 blocks to beach. Attractive LR with FP, "L" dining rm., den, 1½ baths. To view call:
478-5588 Shirley Wilde 478-2459

GREAT VALUE HERE!
OPEN HOUSE
FRI. 5-7:00
AND SAT. 11-3:00
850 FLEMING ST.
GORGE VALE AREA
LGE. 16'x26' WORKSHOP. PRICE REDUCED TO $57,900 AND STILL OPEN TO OFFERS. If you are in this price range, you won't find a better buy. It is basically an 800 sq. ft. house with 1,230 sq. ft. in the lower area; where there is a lge. family room with Franklin stove (which lowers heating costs), third BR, utility room and huge workshop. Located on quiet street, borders Lampson Park, lighted municipal tennis courts close by, close to schools, transportation, shopping. Needs some minor painting outside. For prior viewing call Hugh Yerex 479-8169 or 592-2407.
MARGETTS & GOWER
OAK BAY PROPERTIES LTD.

Canada Trust Realtor

595-5131

OFFICE OPEN SATURDAY 9 A.M. - 2 P.M.

OPEN WEEKEND
SATURDAY 1-3 P.M.
SUNDAY 1-3 P.M.
1002 FOUL BAY RD.
Inspect this delightful 5 BDRM (2 BR PLUS developed Basement). Landscaped front and back. Many extras. Listed $131,500. Serious Vendor Submit your offer. EXCL.
JACK ARMSTRONG 382-6352
MARY MOODY 652-5681

HOUSE ONLY, 4 BEDROOM, 2 storey, stucco exterior, no basement in Sidney. Must be moved. Offers accepted to June 20th, 1980. 656-5544 or 656-1425.

3 BEDROOM, 1188 SQ. FT., house on 83'x145' lot, 5 fruit trees and garden plot, house in immaculate condition. 656-6278 after 6pm for appointment.

$56,900, 4 BEDROOMS, 1800 SQ. ft., ⅓ acre, Sooke, Good price, D. Butterfield, J. Monkhouse, Northern Pacific Realty Ltd., 479-1687. M.L.S.

250 HOUSES FOR SALE

MacLeod & Associates REALTY WORLD.

Saanich Peninsula
$157,500
Custom-built home near Glen Meadows and Ardmore Golf Course. Three extra large bedrooms, four baths, spacious and designed for comfortable living and entertaining. The close to an acre of property is landscaped for easy care. An exceptional value at $157,500. Courtesy to Realtors.
BRENDA ELLIS
381-3131 388-5464 Pgr. 837

Horse Country
5 Acres
This Spanish-styled, custom home is situated on 5 acres of level, cleared land. Ideal for horses, dog runs or just plain elbow room. It even has its own 200,000 gallon pond for irrigation. This home is a dream come true! 2,200 sq. ft. of one-floor living features 2 bedrooms, 3rd bedroom or library, indoor lighted garden, dream kitchen, designed by a chef, family room and energy-saving built-ins, i.e. 95% efficient heating system, thermopane throughout and heatilator fireplace. Please call for private viewing in this exclusive Saanich Peninsula home. $169,500.
Kent MacLeod
381-3131 388-5464 Pgr. 841

$64,900
Don't Miss
This One
This deluxe 30-year-old house will make an ideal home for some family very soon. Located on a quiet street, this 3-BR house is close to all levels of schools and the new Fernwood Rec Centre. Let the kids loose in the large, fenced yard and keep the animals in the dog run. BONUS: separate garage, 2-BR in-law suite and much more. Call now for a private viewing.
Linda Schaumleffel
381-3131 388-5464 Pgr. 842

WHITTOME'S

GORDON HEAD
See this charming, 6-yr.-old colonial in A-1 condition offering space, comfort and quality. Approx. 2,100 sq. ft. plus basement. 4 bdrms, 2½ baths, 2 FP's, family rm and laundry off lge. gourmet kitchen with informal dining area plus sep. dining rm, 20x14 living rm, carpets thruout. Patio, fenced lot. It's a beauty. Gordon Head. $125,000. ML.
388-4271 Ross Bracken 477-0029

SEA VIEWS
Over 1,900 sq. ft. of gracious living with super views, a sea-lovers's paradise. 6 yrs. old, 3-4 bdrms, 2½ baths, 2 FP's, cedar lined family rm, blt-in eating area in kitchen designed to take advantage of the views. Dble carport with huge sundeck, shake roof, dble windows, etc. $110,000. ML.
388-4271 Ross Bracken 477-0029

PRICE REDUCED
Who says prices are going up? This 700 sq. ft., basement home now only $43,900. It's cute as a button inside. LR looks onto playfield — Mt. Tolmie. Bdrm, good kit, pantry, lge. bath, deep lot. Jubilee. ML.
388-4271 Mr. Douglas 598-3926
388-4271 Mr. Wilkinson 384-3944

HILLTOP HAVEN
Now you can buy this 2-bedroom home sitting high above the surrounding homes with view of the country side. Close to all conveniences and with future development possibilities. Out-of-town vendors say sell. Call now to view. Asking price of $57,500. MLS.
C. L. (Buzz) Fraser
388-4271 479-1424

METCHOSIN
3 BEDROOMS
$55,000
NOW YOU CAN BUY THIS 3-BEDROOM STRATA DUPLEX WHICH IS IN SPOTLESS CONDITION AND SITUATED ON A NO-THROUGH STREET. SAFE FOR THE CHILDREN, CLOSE TO SCHOOLS AND PRICED FOR A QUICK SALE. MLS. PHONE FOR DETAILS:
C. L. (BUZZ) FRASER
388-4271 479-1424

REALSPAN PROPERTIES LTD.
846 BROUGHTON 388-6454

TWISTING OAKS
WINDING STREETS
$83,500
Just listed — Excellent location in Saanich East on a spacious and nicely landscaped lot. Built in 1966, top quality construction, 2 bedrooms on main, 1 down, full basement, close to all conveniences. Immaculate inside and out. NEW MLS. For appointment to view, call:
DOUG MENZIES
479-6256 388-6454

UNIVERSITY
$69,500
Immaculate two-bedroom home on quiet street close to UVic, schools, shopping centres and bus route. this compct home was fully insulated in 1979 and now the yearly oil bill has been reduced to $300. Owners are moving to Vancouver and would like a quick sale. All appliances are available. The vegetable garden in the fenced, treed back yard is already producing. Be sure to see this today. New MLS.
A. J. "SANDY" CRAWFORD
477-1561
DICK LAWSON 477-6843

"GORDON HEAD"
$119,000
New listing, new home by Cleeve Wood Estates. Quality situation keeps cozy with heatilator fireplace, thermopane, 12 inches of attic insulation plus 6 inches in exterior walls! Kitchen with Merit Cabinets, greenhouse window, pantry, laundry chute and deluxe intercom. Expensive cedar siding; full bsement and large lot. MLS.
BRENT D. EWING
388-6454 658-5661

NEIGHBORHOOD LANDMARK
Cul-de-sac at
1382 Esquimalt Rd.
Opposite St. Paul's
Anglican Church
Many admiring eyes have been turned on this handsome house. Built with the solid workmanship of the 1890s and converted to duplex in the 1960s, it has many more years of gracious living and/or income to offer. Well landscaped. Clean and tasteful throughout. Lower unit: LR with FP, 2 generous BDs (sunroom off one), kitchen and bath. Upper unit: 2 BDs, LR, kitchen and bath, all enhanced by wrap-around balcony.
MLS 46279 $109,000
Open to view Sat., 12:30-3:30 or for appt. anytime, call
MARILYN DRENGSON
598-1854
KNOWLES REALTY LTD. 384-8101

250 HOUSES FOR SALE

990 FORT ST 381-2233
OCEAN CITY REALTY

OPEN HOUSE
1327 JUSTINE
SAT. & SUN. 1:30-4
$77,900
4 Bedrooms! 2 Bathrooms! Extra large rec. room. This home is situated on a large secluded lot in a cul-de-sac of well-cared for homes. Owner has been transterred and anxious to sell. EXCLUSIVE with:
ALEX TAIT 477-8522 381-2233

OPEN HOUSE
1—3
FRIDAY & SATURDAY
96 MARLER PLACE
Just cross over the Sooke Road Bridge on the Trans Canada and follow the signs to this 8-year-old spotless home. I'll be there. Why not bring an offer.
381-2233 ROY DUNBAR 592-1650

OPEN HOUSE
SAT. 1:30-4
2303 FERNWOOD
Vendor moving must sell. Large family home, with 3-BR and full basement with 4th room. Clean modern kitchen and bath. Wall-to-wall throughout. Close to schools and stores.
ANITA TAIT
388-6275 Pager 1382 381-2233

OPEN HOUSE
SAT. & SUN.
JUNE 7 & 8
1:30-4:30
5051 SOOKE RD.
2½ Acres of privacy — Your very own stream — Nestled among this beauty is a luxurious 3 bedroom home — 3 baths — large family room — all thermo windows — Remarkable workshop large and well powered — Seriously for sale and reduced to $133,900.
J. J. (Jack) WILLIAMS 479-1163

OPEN HOUSE
SAT. 1-4
1120 LOENHOLM
(OFF WILKINSON)
Country Atmosphere. Lovely LR and DR, 3 Bed (1 down), 1½ baths; utility room on main. dble heated garage — There is much more. Reduced to $82,900.
ADELINE NICHOL 381-2233

GORDON HEAD EXECUTIVE
This home has everything — views, privacy, spaciousness, hot water heat, and it must be sold. Try your offer on $170,000. To view, call RUTH or JACK WILLIAMS 479-1163 OCEAN CITY REALTY LTD. 381-2233.

IDEAL RETIREMENT
$68,500
Two-BR., no-step home in desirable area in city; walking distance to shopping and just a few steps to bus stop. Living room with F.P., D.R., convenient kitchen, immaculate thr'out. Beautifully landscaped lot.
LILLIAN CUMMING
381-2233 656-4550

FRESH AIR
MTN VIEWS
BRAND NEW — $83,900
Still in construction but soon to be completed — few mins drive from T & C. Three BRs, 1½ bath (master BR enste) R.I. for another in base., LR with FP, DR, family-sized kitchen plus completed rec room with FP. Good quality construction and top value here. Hurry for this one. New exclusive.
LILLIAN CUMMING
381-2233 656-4550

HIGH VIEW — 3 BR
Delightful, architecturally-designed home located close-in featuring large LR with FP, DR, kitchen, 3 baths, sauna, shower, rec room with FP and wet bar plus cold storage room. Private cement patio with blt-in barbeque, greenhouse, fruit trees and lots of room for garden. Two carports plus extra parking.

ASSUMABLE MTGE OF APPROX $55,800 at 10¾% due Mar '82.
Make your offer on asking price of $115,000. Exclusive.
LILLIAN CUMMING
381-2233 656-4550

SIDNEY SPLIT LEVEL
Only one year old and absolutely spotless. Thermo windows throughout. Three bedrooms, two bathrooms, beautiful kitchen cabinets. Family room. Priced to sell at $77,900 and a new EXCLUSIVE with
ALEX TAIT 477-8522
BEN GREIG 598-3105

UNIVERSITY UPLANDS
Five bedrooms and a large lot. 74x175. An ideal family home in a prestige area close to all levels of education and on a good bus route. There is also a nice sundeck, a den and a family room. Large bright and airy and the price is right. Asking only $105,000 and EXCLUSIVE with BEN GRIEG 598-3105 or 381-2233

JAMES BAY
Older 3-bedroom home with lots of character and good size lot. Needs some updating and is solid as the proverbial rock. A new EXCLUSIVE at $68,500 with:
BEN GREIG 598-3105 381-2233

LOTS OF CUPBOARDS
Exciting different exterior, delightfully warm and comfortable interior. See this terrific 3-bdrm. split-level home today for more pleasant surprises. $122,900.
Call Wally 388-6275 Pager 741

NEAR JUBILEE
See this lovely 2-bdrm., full basement, California stucco bungalow with quality shake roof today. $77,700.
WALLY KING
388-6275 Pager 741

MOVE RIGHT IN
NOTHING TO DO
Nicely remodelled 1500 sq. ft., 3-level split, convenient open floor, separate dining area off living room. Pleasing compact kitchen. Large family room with patio doors to garden. 2 bedrooms (Large Msgter), Sundeck. Basement with Laundry area, 2-pce. bath. Workshop area. Large lot mostly fenced. Quiet well-cared for street — Burnside/Gorge area. Assumable 11¾% mortgage with over 4 yrs. remaining. $64,500. EXCLUSIVE.
381-2233 JIM JONES 479-0804

WESTCOAST CONTEMPORARY
Absolutely 1st class, 4-bedroom home in prime area. Over 3,100 sq. ft. of superior construction L.R., family room and rec room all have heatilator fireplaces. 3½ bathrooms, dishwasher, garburator, intercom, thermo windows, built-in vacuum, double drive-in garage and a lot more: Short walk to beautiful beach, full price $199,000 with some good financing.
KEITH KAYE
477-7545 381-2233

THIS OLD HOUSE
IS BIG AND LONELY
And just made to order for SOMEONE to remodel. Recently insulated; big bright rooms and on a large lot in Esquimalt. Offers to $70,000.
ROY DUNBAR
381-2233 592-1650

250 HOUSES FOR SALE

990 FORT ST. 381-2233
OCEAN CITY REALTY

UPLANDS OF ESQUIMALT
Custom built home 18 years ago. 1200 sq. ft. on main floor — hardwood floors throughout. Full height basement with family room and 4th bedroom. Large landscaped lot. Asking $89,900. Please call for appointment to view.
BOB BLACKLAWS
479-4097 381-2233

COLWOOD LAKE ESTATES
Immaculate home, fully finished up and dn. Beautiful in-ground swimming pool. Easy care landscaping for privacy. $88,900. New MLS. Call
ROB ANGUS 474-2703
Ocean City Realty Ltd. 381-2233

FOUR BEDROOMS
Near shopping center, schools, etc. Full basement, good sized lot. Terms arranged at asking price $64,900.
H. BITTERMAN 381-2233

WATERFRONT
Overlooking beautiful bay. Wonderful sweeping views. Country atmosphere. Semi-seclusion; 3 bedrooms, plus.
H. BITTERMAN 381-2233

GORGE WATERFRONT DUPLEX ZONED
This picturesque home of 2-3 Bdms located in Kinsmen Park area features 2 fireplaces, large dining rm, family rm, Beautiful arboretum and sundeck with fantastic water and park views. "Sail from your front yard in your own boat to the Empress for tea." Only $135,000.
ALBAN BOWES 479-5693 381-2233

BROADMEAD
MTG. $90,000 at 10½%
Lots of accommodation in this 4 bedroom home in Beautiful Broadmead. Nice and sunny location. Large dining room, family room with F.P., Rec. Room, Sauna, intercom, Built-in Jenn Aire, Dishwasher (etc.) Other financing also available if needed. Priced at $169,000. MLS.
KEITH KAY
477-7545 381-2233

SINCE 1887
Pemberton, Holmes Ltd.
1000 Gov't. St. 384-8124

$51,900
Bright and tidy, 2-B.R., no-bsmt. home on quiet street in Town & Country area. The lot is lovely with peach, apple, and plum trees, and a grape arbor. There's a garage, a separate tool shed, and lots of room for a garden. Southern exposure too! This home is well-insulated and has a full set of storm windows — heating costs are minimal. Brand new listing and an excellent buy. To view call
DENNIS L. JAMES
Bus. 384-8124 Res. 598-6014

OAK BAY CONTEMPORARY
3 BR — 1½ BATHS
NOW $93,000
This 19-year-old bungalow is situated on a quiet cul-de-sac near to Oak Bay Rec. Centre, features 1300 sq. ft. plus finished rec. room, laundry and 2-pc. washroom down. Vacant, with immediate possession, drive-in garage, plus extra driveway. Small low-interest mortgage is assumable. ML 45490. For extra detail please call CLIFF ANDERSON 477-3994 OR PAUL SMITH 383-3238.

YOUR HOME OR LOT TRADE ON 6.79 ACRES ONLY $119,500
Residence plus 2 rentals. Looking for a comfortable 4-year-old, 3-, 4-bedroom home, 2 bathrooms plus added income from 2 additional rentals of approx. $5,000 per year, also includes a 3-bedroom, 1½-bath mobile home of 1152 sq. ft. plus a small cottage fully rented. Excellent holding property. Good garden soil. Subdivision potential. MLS. Consider all trades. Hurry on this one, for extra details, please call: CLIFF ANDERSON (res.) 477-3994 or 384-8124 (Office).

MILL BAY BARGAIN!
NOW $69,500
A 2-bedroom house, a side-by-side duplex and a large fertile lot provides both home and income for only $74,500. ML. This excellent investment is a few miles north of Mill Bay just off the highway on Vanland Rd. For more information just call: A. J. GREENE, 385-0795 or C. ANDERSON, 477-3994 (Res.) or Office, 384-8124.

GORDON HEAD
$98,900
Here's a brand new listing that shouldn't last! 4 yrs. old, 3 B.R., 3 bathrooms, 1700 sq. ft. of finished space, all in excellent repair. The lot (10,500 sq. ft.) backs onto several acres of open fields with an unobstructed view of Mt. Douglas. Lots of room in the backyard and a top-quality 6' fence ensures privacy. Huge sundeck, double carport, in fact all the comforts and conveniences of a modern home, with a setting that's hard to match at this price. New MLS. To view, please call
DENNIS L. JAMES
384-8124 598-6014

$69,500
83 MARLER
ON THE RIVER
Modern 3-bedroom home on big lot, lots of playing area, good garden area. Good fireplace in living room and deck overlooking the creek. Full high basement with extra room. This home has been largely rebuilt and redecorated, since part of the basement was flooded, and major municipal and highway works undertaken; bearing all this in mind, the vendor is willing to sell at $69,500 and I think it's good value.
Desmond Holmes
384-8124 478-1227

NOT THE TAJ MAHAL, BUT A LITTLE BEAUTY!
2329 HOWARD
Just a small home, very good value at $54,900. Nice roomy, grassy lot, near shops, buses and Jubilee, double windows for sound-proofing and to conserve heat in winter and cool in summer. Delightful panelling in main floor rooms, and workshop and spare room in basement. A nice warm feeling in this house, $33,000 assumable mortgage, starter or retirement, ring:
Desmond Holmes
384-8124 478-1227

250 HOUSES FOR SALE

Castle PROPERTIES LTD.

Open House
1505 Laurel Lane
Sat. & SUN. 1:30-4
One-year-old Colonial style, 2-storey home, custom built, 3 or 4-bdrm, living-dining room with bay window. Family room off kitchen with heatilator fireplace. Extensive use of teak flooring. 2 Bathrooms, huge master bedroom with walk-in closet and sauna. Central skylight and many more features. $148,900. FREDDY STARKE in attendance or 386-6164 or 595-1175.

Open House
617 Catherine St.
See it Fri. or Sat., 2-4:30 PM. Compact 2-bdrm — basement home. A must to see at $67,500. LOUISE WILTERMUTH, 477-6307.

Executive Setting
Super Views
$247,500
Here's the ultimate in contemporary living and value. Over 3500 sq. ft. of the finest quality craftsmanship and materials in this one year old dream-come-true. Kitchen features: hand crafted Teak cabinets, with built-ins and laundry room adjoining. Master en-suite has its own sauna. Rec room is 36 ft. long, 2 level with wet bar, and extensive landscaping includes automatic sprinkler system and extra parking. All this and sweeping views of ocean, islands, and Baker. Viewing by appointment only with:
DOUG POWELL
OFFICE 386-6164
HOME 592-6417
PAGER 388-6275 #878

BRAND NEW
SUPER TUDOR
$129,000
Here's quality — only the finest materials and workmanship, along with great view and features galore. Auto garage door, dishwasher in dream kitchen (laundry room off) master with 3 pce ensuite and powder room. This 3 or 4 bedroom home is just completed and landscaping to be done this week. Hurry!
DOUG POWELL
OFFICE 386-6164
HOME 592-6417
PAGER 388-6275 #878

$147,500
BROADMEAD
RANCHER
Just completed and ready for your careful inspection. This executive home is over 2000 sq. ft. of high quality craftsmanship with the following features:
—full vacuum system
—auto garage doors
—Jenn-Air grill
—glass atrium kitchen
—5 year home warranty
—fully landscaped
—auto sprinkler system
—skylites galore
Come and compare Saturday or Sunday 2:00 til 4:00.
DOUG POWELL
OFFICE 386-6164
HOME 592-6417
PAGER 388-6275 #878

High In The Oaks
Executive type home with secluded park-like rear yard. 3 bedrooms, large LR, feature fireplace, family-size dining room and kitchen, both open to large, carpeted sundeck with southern exposure and natures own serenity. Lower level has professionally planned and built entertainment sized family room with wet bar, 3-piece bath, extra bedroom. Utility room leads to enclosed carport. Quiet dead end street close to schools, church, shopping. Only $119,000. IRENE DALZIEL, 477-6380 or 386-6164.

GET
GET AWAY
Escape from city pressure to this beautiful Metchosin home retreat, just under four acres of gentle slope with full width view of ocean and mountains. One 2-bedroom executive type rancher plus a two-bedroom character guest cottage. Fruit trees? You name it, plums, apples, peaches, etc. Viewing a must for this rare opportunity. Only $155,000, call PAUL PETERSON, 384-2835 or CASTLE PROPERTIES LTD. 386-6164.

SIDNEY
BRAND NEW!!
$65,900
That's right, only $65,900 for this new three-bedroom rancher. Living room with fireplace, four-piece bath and laundry room. Buy now and choose your own carpet colour. For more info and apts. to view this exclusive, call BOB KOHLRUSS, 656-0085 or 386-6164.

⅓ ACRE
Family Home
Quiet Street
$79,900
Newly listed and priced to sell now. Imagine the huge treed, fenced rear yard for the kids, super kitchen with new cabinets and dishwasher for Mom, and at a price that Dad can live with. This 3 bedroom (master ensuite) immaculate home has a full basement with rec-room, and fourth bedroom. A covered deck off the dining room, and manicured gardens and lawns. This Glen Lake beauty won't last, so hurry. Excellen financing too!
DOUG POWELL
OFFICE 386-6164
HOME 592-6417
PAGER 388-6275 #878

JUST RIGHT
for a couple. This 2 bedrm. stucco home has, LR with fireplace, spacious kitchen with eating area, full bsmt, nice yard. Asking $58,500. Close to R. J. Hospital. LOUISE WILTERMUTH 477-6307 office 386-6164.

GET OUT OF TOWN
HEAD FOR THE HILLS
The Sooke Hills that is. Where else could you get a 1,000 sq. ft., 2 bedroom home complete with a huge (26x12) living rm, sundeck sunroom, bsmt, large lot and a million dollar seaview, for $52,500. Call quickly, RAY TILLYER 388-6564 pager #567 or 479-1271 res. 386-6164 office.

HAPPINESS IS
This sweet little starter or retirement home, 2 bedrooms, no basement, stucco Bungalow. Living room and dining room combined with a cosy fireplace. A real nice size fenced yard in handy Gorge. Only $49,900, quickly call IRENE DALZIEL 386-6164 or 477-6380.

Summer Delight
Located on quiet secluded street a home glowing with warmth and comfort, so tempting you'll want to move right in, richly panelled and carpeted. L.R. with brick fireplace and adjoining D.R. seem to say "welcome home". Cozy eat in kitchen both mom and children will enjoy. 3 bdrm on main, completely finished lower area — rec rm — guest rm, built in laundry, superb bathroom plus a separate workshop for dad. Full price $81,900. Don't wait for sold sign call MARGUERITE GIST 721-5220 or 386-6164 office.

250 HOUSES FOR SALE

Castle PROPERTIES LTD.

INVESTMENT!
2 ACRES
$79,900
Don't miss this exciting property with a good country home, plus one lot ready to subdivide. Plus existing zoning to subdivide four more.
Hurry, call MIKE SWEENEY IS SERVICE, 388-5050 or 386-6164 CASTLE PROPERTIES LTD.

GARDNER REALTY Ltd.
895 Fort St. 385-7744

SIDNEY WATER VIEWS — DUPLEX
... under construction! Plan your future home now, and let the rent on the other side help defray the cost of the mortgage. For more information, please call:
COLETTE WILKINS
(Your Bilingual Realtor)
385-7744 592-6242

WESTERN COMMUNITY PIECE DE RESISTANCE
Gracious spacious living and dining room. The kitchen is brimming with feminine appeal and warm "livability". Luxurious master bedroom adjoined by a bath and walk-in closet. Child's bedroom designed with built-in dresser and drawer. A boy and his dog will love "bunking" in this perfect bedroom. Custom designed basement with large family activity room. Wash day is almost fun in this separate carpeted utility room. Man-sized separate workshop. This immaculate home is truly a woman's dream. Plese call for an appointment to view soon. $100,000.
COLETTE WILKINS
(Your Bilingual Realtor)
385-7744 592-6742

SPACE FOR GROWING!
Rooms and more rooms, plus a back yard ideal for children. Moms will love the kitchen. Dad will find the double garage and extra parking to his liking. If you need more space, be sure to see this now. MLS.
AUDREY MONT
385-7744 598-7598

GORDON HEAD IMMACULATE
Four bedrooms, large games room, den, 2 bathrooms feature this absolutely immaculate 12-year-young home on a 70x140 fully landscaped lot bordered with trees on a cul-de-sac. Sundeck at rear with carport at side. Excellent location, excellent value at $104,900.
CLIFF SALMOND
385-7744 477-3626

RAMBLING RANCHER
$89,900
This home offers a sunken LR with stone FP, DR with beautiful built-in cabinets, 2 BRS and bath on main — PLUS!! Completely private sundeck and patio enjoying western exposure — Down there's an extra bedroom, large family room with FP, excellent storage and laundry area. There's a double carport and a 300 sq. ft. workshop. Don't miss out on this one. Please call:
ART STREIGHT
385-7744 388-6275 PGR 882

ELEGANT ROCKLAND RESIDENCE
A classic 2-storey family residence retaining its original charm. Completely remodelled and updated with approx. 3,000 sq. ft. of finished area featuring 4 BRS, 2 FPs, 3 baths. Exceptional spacious formal styled rooms. Large assumable mortgage available at 11½% to May, 1982. This is truly a magnificient Rockland dwelling with all the attributes for gracious living. MLS. Offered at $199,500. For your private viewing, please call:
MARTIN BATTLE
385-7744 598-6605

BEAUTIFUL BRICK HOME
This outstanding home is set behind a very lovely and unusual garden. Features a large lot of over 14,000 sq. ft. The home itself has 3 BRs, large counter kitchen with a utility room off. Large dining area with bay window, plus other features. Offered now at $99,000.
385-7744 388-6275 PGR 882
ART STREIGHT

OAK BAY EXECUTIVE
This South Oak Bay Tudor provides 4 bedrooms, 2½ bathrooms, plus family room with fireplace and large billiard room. Sundeck, carport. Call exclusive agent for private viewing — $121,900.
385-7744 DALE BRIGGS 592-3978

P.R.B P. R. BROWN AND SONS LTD.
"The People to See"

GORGE—CRAIGFLOWER
Spacious 3 bedroom home with separate living and dining rooms. One full bathroom and 2 half bathrooms. Carpeted Rec. Room with a fireplace downstairs. Sundeck. Double windows for heating comfort. On a quiet no through street. Offered at $84,500.
JOHN EVANS
385-3435 477-4452
P.R. BROWN & SONS LTD.

SWINERTON'S REALTY WORLD®

ESQUIMALT
TRADITION
Reduced to $57,000
Solid, early 1900 home, suitable for restoration, redevelopment or ? Full Basement, oil hot water heat, nice lot, dandy location. Near shopping, park, bus, school. BOB CARTER, 598-6143 or 385-2481.
SWINERTON'S REALTY WORLD, 385-2481

GORDON HEAD
12% MORTGAGE
30 new homes in the exclusive development from $111,500. Open house daily 2-5 p.m. Drive out Shelbourne and turn right on Robinwood. For more information call 384-1101 or 477-0838
TOD HACKETT

250 HOUSES FOR SALE

Island Homes Realty Ltd.
345 COOK STREET
386-7545

OPEN HOUSE
SAT. AND SUN., 2-4
493 KER
3 Bedrooms, 2 bathrooms, huge living room with fireplace, large dining room and kitchen. This is a modern, spacious home that will really surprise you. Don't miss it. $65,900.
BILL CARNEGIE
652-3627 386-7545

OPEN HOUSE
SAT. AND SUN., 1-4
2938 CARDEM PLACE
(Trans Canada Hwy. — left at Shell Service Stn. at Goldstream on Sooke Lake Rd. to Mt. Wells Dr. to Cardem.) Spacious 3-yr.-old bungalow in good location, immaculate thru-out, 3 bdrms — master en suite. Choice liv rm, "L" din rm, sharp kitchen with custom knotty cedar cabinets and built-in breakfast nook. Down rec rm, billiard rm or 4th bdrm. Dble windows, Carrier heat pump and central air conditioning that saves 50% fuel costs, above ground swimming pool. Owner leaving country, will sell near new furniture and household effects separately at bargain price. Lge. 10¼% mtge can be assumed. $89,900. Morris Lund, 386-7545 anytime.

SWAN LAKE
Full basement, stucco home. 2 bedrooms up plus 2 down — fireplace, separate dining room. Asking $63,500. For details please call
GRAHAM IRELAND
res. 595-8845

NP REALTY
NORTHERN PACIFIC REALTY LIMITED
309-1020 McKENZIE AVE
479-1687

HOT OFF THE PRESS
$97,500
GORDON HEAD
Just listed Thursday Night, a super home that was featured in the "1978 Parade of Homes." 3 bedrooms — 3 bathrooms — 3 sundecks — double D.I. garage — huge kitchen — finished rec. room — super insulation — thermopane windows — flue for a Fisher Stove — small 10¼% mortgage ($29,000). Act quickly! New ML.
JOHN E. THOMSON
479-1687 (24 hrs.)

$46,900
We couldn't sell it when it was "grubby" so we painted it and cleaned it and installed new carpets! Super little (628 sq. ft.) home in the Jubilee area. Nice lot — try your down payment.
JOHN E. THOMSON
479-1687 (24 hrs.)

EXCELLENT FAMILY HOME
This is a well-constructed family home with 3 B.R. and a nice large L.R. with an attached D.R. The property measures 76x231. The fridge, range, washer and dryer are included. This home is one you should see. $87,900. MLS.
GARY PEDDLE
384-8075 (Pg. 223)
HUGH MUNRO
658-5536
NORTHERN PACIFIC REALTY LTD.
479-1687

Montreal Trust

DEAN PARK SOLUTION
THE PROBLEM
To locate a Tudor style family home. Prefer 2 stories with full basement. Desire cul-de-sac location for children and yet want semi rural setting preferrably with some views. Need family room.
THE SOLUTION
8909 Salish Place in desireable DEAN PARK ESTATES. Stylish Tudor cottage style home with 3 spacious bdrm. up, 2½ baths family room, separate DR and blended wood higlights. Private setting at end of cul-de-sac. Larger than appearance from exterior this is a lovely family home and priced at $145,000. MLS.
656-3924 595-1507
NEIL RAWNSLEY

MUST SELL!!
this spectacular 2400 sq. ft contemporary located within walking distance to the university and others schools. Owner built 1½ years ago, the list of extras is really something. Vaulted cedar ceilings, a large family room with wood-burner, thermal windows, huge double garage PLUS . . . some interesting energy saving features. We're open to offers on $129,500. For viewing call: (MLS 45300)
GRAYDON HOOKER
386-2111 382-1258

A. E. LePAGE
WESTERN LTD. REALTOR

OAK BAY DUPLEX
Legal upper and lower duplex offering an excellent opportunity for either investment or an owner-occupied situation. Lower suite has 3 BDR, 2 bathrooms, 2 FP, rec room, good storage and is available for June 15 possession. Upper 2 BDR suite currently rented with excellent tenant. Price includes 11 appliances and lower suite drapes. An excellent investment at $139,000. MLS. Call JEANNE CAVAYE 477-7121 or 598-6954.

AFFORDABLE ACCOMMODATION
Solid older home on large corner lot offering 3 BDR, double plumbing and hot water heat. Needs some T.L.C. but excellent value at $59,500. Call GORDON DOVEY 721-5049 or JOHN MACDONALD 384-9160. Office 477-7121

SPACIOUS NEW LISTING
Over 2500 sq. ft. of finished accommodation in prime area of Gordon Head. Features include triple plumbing, balcony off master BDR, playroom, games room, rec room and 4th BDR down. Professionally finished and totally landscaped. Asking $129,500. Call GORDON DOVEY 721-5049 or JOHN MACDONALD 384-9160. Office 477-7121.

250 HOUSES FOR SALE

JACK MEARS
OAK BAY REALTY LTD.
2194 OAK BAY 598-3321
Where Trust Is
The Basis Of All Business

OPEN HOUSE
SAT. & SUN. 1-4 P.M.
10148 RESTHAVEN
Starter or retirement. 1 bedroom, living room. Kitchen. On a very large lot. Asking $45,000. See you there. Please call PHYLLIS COUTTS at 598-3321 or 388-9563.

OPEN HOUSE
SAT. & SUN. 2-4
918 LYALL STREET
$69,900
Are you looking for the unusual? The vendors have renovated this tydor-type home in a very artistic manner and feature a large conservatory dining room. Parquet floors, loft bedroom, green house on a pretty lot. This could be an artists' paradise. The house must be seen to be appreciated. Prior viewing with BARBARA BOLLI at 598-3321 or (res.) 595-4187.

JAMES BAY
CHARACTER
The charm of this character home starts with the living room bay window and carries through to the large dining room in which you can enjoy the 2-way fireplace. The modernized kitchen, 2 bedrooms, den and back deck ensure comfortable living. The insulation, rewiring and electric heat have been completed. Now only a little touching up on the trim is needed. Asking $68,500. Please call CECILY MANORE at 477-7168 or 598-3321.

RICHMOND
CAMOSUN AREA
$114,900. 3-5 BEDROOMS
Garden is in, house is spotless — so just move in and enjoy life. Close to everything — this versatile, 2-level home fills the needs of the growing family or could be in-law situation. Beautiful, family room has built-in TV, wet bar. Both levels open onto attractive and partially secluded balconies. Thermopane throughout. Laundry room, workshop area and insulated garden shed. Many extras here. Must be seen. For viewing or further information please call COLLEEN HOPWOOD at 598-3321.
Member
Relocations Services Canada

HENDERSON
REALTY LTD.
385-9741

VIC WEST
$48,900
1400 sq. ft. of living area, including 3 huge bedrooms, living room with fireplace, dining room and part basement. This home needs a little fixing but the 13,000 sq. ft. lot makes it a good project for the investment minded purchaser. Don't hesitate call now:
385-9741 598-7689
GLENN OR DONNA NICHOLLS

QUALITY CUSTOM BUILT
Executive home with 3 bedrooms, 2½ baths. Beautifully cedar panelled in some rooms, large modern kitchen, separate dining room, living room and family room with rock fireplace. Low upkeep lot. $119,500.
RALPH KELLER 385-9741

Quiet And Seclusion
In a 4-bedroom home on 2 acres. Beautifully treed with creek. This is a 2600 sq. ft. home with double garage, no basement and no steps but lots of storage. Lovely fireplace, rec room and enclosed patio with brick outdoor barbeque. Outbuilding can be used as a horse barn for your kiddies or whatever. $169,000.
RALPH KELLER 385-9741

OPEN HOUSE
1731 ORCAS PARK TERRACE
1:30 to 4:30 SAT. & SUN.
Four to five-bdrm. luxury home in Dean Park Estates. 3000 sq. ft. fully developed on four levels. Expensive drapes, the best of appliances, 3½ baths, sauna and vac system. Beautifully landscaped grounds. Aux. wood heating. Veg garden. First offering at $179,000. Your hosts — Orville White 592-7220, Humphrey Golby 592-6730.

DEAN PARK ESTATES
We have a choice of two exceptional homes in this exclusive subdivision.
1. 1734 Orcas Park Terrace. 3000 sq. ft. of luxury. 4-5 bdrms. Floor to ceiling, free standing, frost white stone fireplace. Complete drapes, the very best of appliances. The property is delightfully landscaped. $179,000.
2. 1754 Orcas Park Terrace. Three bdrm., custom-designed and buiilt quality home. Energy efficient. This home has open feeling of space and is a joy to show in its own park-like grounds. Private fenced garden. Beautiful trees, some sea view. First time offered. $162,500.
ORVILLE WHITE 592-7220
HUMPHREY GOLBY 592-6730

OPEN HOUSE
2746 DINAN PLACE
SATURDAY 2-5 P.M.
New listing on this immaculate, 4-Bdr residence. Large, separate, formal dining room. Family-size kitchen. 2 FPs, large rec room with bar. 1½ bathrooms. Secluded sundeck. Ample parking, at Millstream off Percy Place. $85,900. Call—
Ruth or Ben Bennett 478-0118
Century 21 Suburban 478-8316

MacLeod & Associates
REALTY WORLD.

SEASPRAY
PROPERTIES LTD./REALTOR
1911 QUADRA ST. 386-3124
1175 NEWPORT 595-3151
1677 POPLAR 477-7131

OPEN HOUSE
SAT: 1:30-4:00 P.M.
3798 ROWLAND AVE.
—3 bedrooms
—full basement
—ready for development
—$73,900.
MUST BE SOLD!!
BRIAN MARTIN 386-3124

B.C. LAND
AND INSURANCE
AGENCY LTD.

SPICK & SPAN
$54,900
Appealing to the eye as well as the pocketbook. 2 bdrms., living rm. with floor to ceiling fireplace, sep. dining rm. with breakfast nook off. Part bsmt. Freshly decorated throughout. 66x136 ft. lot with fruit trees. Quick possession possible. To view call:
478-5588 Shirley Wilde 478-2459

250 HOUSES FOR SALE

Century 21
MAYFAIR REALTY
Mayfair Centre
386-2955

OPEN HOUSE
SAT. 1:30-4:00
1564-1568
GRANADA
Take this opportunity to view these lovely new homes. Distinctively designed, quality finishing and materials each with 3 bedrooms. Many extra features. Located in a quiet area of new homes. 10¾% mortgages can be arranged for approvedpurchaser. Priced at $128,500 and $134,500. GEORGE PARSONS, 386-2955 or 598-3847, GEORGE WALL, 386-2955 or 477-0548.

FERNWOOD
AREA
Solid older 3 bedroom home with large kitchen, laundry area, sewing room and full basement. Furnace 2 years old and plumbing updated. Separate garage. Priced at $57,900. KIM ENG, 386-2955 or 477-9439.

FIXER UPPER
1. 862 Seven Oaks — large lot 85x135. House needs electrical and heating updating. Price $43,900.
2. 972 Doumac — lot size 50x150. House needs complete facelift.
KIM ENG, 386-2955 or 388-6275, Pager 2288.

NEW MLS
MARIGOLD AREA
See this sparkling beauty on a quiet street and large well kept lot. 18x13 LR with fireplace. Cheerful, roomy kitchen with lots of cupboards and counter space. Bright DR overlooking a picturesque back yard with trees, flower and vegetable garden. Two tastefully decorated bedrooms with possible third in finished basement. Spacious rec room, laundry room and storage area. 12x24 sundeck. One and one-half baths. MLS. Asking $82,500. LEIGHTON NOBLE, 386-2955 or 388-6275, Pager 789.

TWO NEW
HOMES
UVIC — Three BR tudor with 3 washrooms, sunken LR with beamed ceilings and old brick FP. Separate DR, large family room, two sundecks. Ready about June 30. $97,900. (New MLS.)
MT. DOUG — Three BR tudor, 3 washrooms, sunken LR, large DR, family room (with Franklin stove) off kitchen. Double garage. Still time to choose colours, carpets, etc. Among expensive homes. $119,000. Exclusive. GEORGE WALL, 386-2955, 477-0548; PETER SYKES, 386-2955, 382-3216.

BRENTWOOD
5-yr.-old 3-BR home with bonus 2-BR in-law suite. Superb quality. Lovely pastoral views. Extra parking. Total 2000 sq. ft. finished. Full price $97,000. Exclusive. PETER SYKES, 386-2955 or 382-3216.

NEW LISTING
Cheerful 2-bedroom home in the Marigold area. Carpeting is fresh and new, has brick hearth and energy saving stove in living room. Kitchen is bright and comfortable with eating area and under all a full height basement with 1 or 2 extra rooms for bedrooms, sewing room, etc. Garage is presently being used as a work shop. Lot has fruit trees, a garden plot and an interesting rock forming a natural patio screen. Call to view this lovely property. MARION BRADSHAW, 386-2955 or 477-4125. MLS. $71,000.

$59,500
If the above Marigold area is not for you then perhaps a feeling of "free and easy country" in Langford. 2 bedrooms, one large good-sized living room, lots of cupboards in the ample kitchen and good storage throughout the house. Covered patio and a greenhouse (heated and plumbed) plus two other garden sheds and a lot 52x168 all contribute to the gardener's delight. This could be the starter or retirement home for you. MARION BRADSHAW, 386-2955 or 477-4125. Exclusive, courtesy to realtors.

8 YRS. OLD
WITH VIEW
On popular Triangle Mountain. Nice three bedroom, 1½ bath, full basement home with view of downtown Victoria and glimpses of sea. For quick sale, asking only $65,500. Would consider trading down to a Langford townhouse. Act quickly on this. The price is right. Call GEORGE WALL, 386-2955, 477-0548; LEIGHTON NOBLE, 386-2955 or 388-6275, Pager 789.

GORDON HEAD
$91,500
Over 2200 sq ft of living area in this bright sunny home on a quiet cul—de—sac. 3—BRS up with separate 2-BR self contained basement suite. Large sundeck, separate dining room, and sunny kitchen with eating area. 477-8689.

FOR SALE BY OWNER, V.L.A. built home, 12 years old. Easy to clean. Cheap to heat. 2 bedrooms up, 2 bedrooms down, full bath upstairs, W.C. and basin downstairs, roughed in for shower down. Trees bearing cherries, apples (4 kinds), plums, raspberries, etc. Close to ½ acre, well drained lot. 642-4080 for appointment. $59,900.

.53 ACRES GORDON HEAD
Spacious quality built home in park like setting with extra saleable lot. 1 block to schools and Lambrick Park, 4 bedrooms, den, family and rec rooms, laundry/sewing room off large kitchen, 2 bathrooms, huge sundeck, finished 1537 sq. ft. each level. $153,900. No agents. 477-4883.

Subdividable detached 1 acre improved building site plus 3 acres with cottage rented. 3 bedroom older house, live in while building. $106,000. 4116 Sooke Road. No realtors.

WESTMONT
REALTY 1980 LTD 388-4434

BY OWNER
COLWOOD AREA
1500 + sq. ft. split level, well built family home. Situated on large fully landscaped lot. Close to schools and shopping, 3 large bedrooms, 2 bathrooms, bright homey kitchen. Rec room with bar. Workshop or possible family room. Completely redecorated and carpeted. $79,900. For appointment to view call 478-2731. No agents please.

BRENTWOOD BAY
$66,400
Assume 10¼% Mortgage
Almost new beautifully decorated 3 bdrm. no step bungalow. Bright sunny country kitchen, lr with fp, 4 pce. bath, seperate laundry room. Fenced backyard with workshop, quiet cul-de-sac, 1 block from water. To view anytime call 652-5736.

250 HOUSES FOR SALE

BLOCK BB BROS.

See Our Weekly
CATALOGUE
OF HOMES

MT. DOUGLAS PARK
Quality, 3-yr.-old, contemporary, 3-bedroom home adjacent to park. Views from both dining room and living room. Family room, 4th bedroom downstairs with further room for development. Excellent $60,000 assumable mortgage at 11¼% due in December 1983. Price $96,900.
GORDON BROWN
477-1841 388-5464 PGR. #765 658-5036
MARTIN HOLMAN
477-1841 388-5464 PGR #534 386-5249

3 BEDROOM + INLAW
Located in the Glanford area this 4-yr.-old home is located on a quiet cul de sac and is in excellent shape. Priced to sell quickly at $81,000.
GORDON BROWN
477-1841 388-5464 PGR #765 658-5036
MARTIN HOLMAN
477-1841 388-5464 PGR #534 386-5249

6-ACRE HOBBY FARM
An excellent, level property in a very desirable location plus a truly gracious character-style home combine to make this a most desirable property for the enterprising handyman. Presently used as a riding and board stables, the property consists of a 29-stall barn plus huge hay loft, corrals, riding ring and exercise track. The house is over 3,000 sq. ft. on 3 floors with 4 bedrooms, huge living and dining rooms, 2 bathrooms and full basement. Price $179,000. Open to offers.
ANNE HOWARD
477-6646 477-1841

PROSPECT LAKE
WATERFRONT
A beautifully-landscaped, park-like property just minutes from town. The country-style, 2 or 3-bedroom home is nestled down close to the waters edge with sliding doors leading from the living/dining rooms to large sundeck. Compact, well-planned kitchen, fireplace in living room, utility on main level plus 2 bedrooms. Part basement, new carport and many more features combine to make this a very desirable retirement or small, family home. The 100' of waterfront is fully accessible including an excellent boat deck from which you can swim, fish or just enjoy the tranquil scene. Price $139,000. Call me now for an appointment to view this new listing.
ANNE HOWARD
477-6646 477-1841

$64,900
4156 Interurban
Premier Open House
Sat./Sun. 2-5 P.M.
NEW 3-BEDROOM
HOME
Ranch style — A true value for your money
12% FINANCING
DICK STROBL
477-0450 477-1841

GORDON HEAD
NEW LISTING
Large view property enhances your enjoyment of this superb, 3-bedroom, full basement home. Look at the financing — $50,000 at 10% to 1983. $89,900. EXCLUSIVE.
DICK STROBL
477-0450 477-1841

GONZALES/DENISON
PANORAMIC VIEWS OF
SEA AND ROCKLAND
Situated on a hillside garden on a no-through "hideaway" road in the exclusive GONZALES area, a unique, 3-level residence designed to capture the magnificent views of sea and city. Beautifully tiled and spacious reception hall, 22' dining room with pegged oak floor, 22' family room with heatilator fireplace and sun-and-view balcony. The 17' kitchen is beautifully appointed with spacious breakfast area and adjoining laundry room and sauna. There are 3 bedrooms, the master upstairs, full ensuite across the hall from the large living room. Excellent guest level with bedroom, den, full bathroom. 3 bathrooms. 2 heatilator fireplaces. Large sundeck. Red cedar decor throughout. EXCLUSIVE. $219,000.
TED WALFORD
Residence Office Office (24 hrs.)
598-1420 477-1841

TEN MILE POINT
WALK TO BEACH
SPIRAL STAIRCASE
Just a minutes quiet walk to a secluded beach, a 4 bedroom, 4 bathroom residence situated on a beautifully-treed, half-acre garden. Full reception hall with a central spiral staircase. Spacious living room with massive, exposed beams and ceiling high stone fireplace, separate dining room with glass doors to cedar patio, large, family room with stone fireplace. 4 bathrooms. Sauna. The kitchen overlooks lawns and trees, and has a separate breakfast room. 4 bedrooms are upstairs, master with full ensuite and slanted skylights. Open gallery overlooks rece hall. Double garage. MLS. $237,000.
TED WALFORD
Residence Office Office (24 hrs.)
598-1420 477-1841

RUSTIC CHARM AND
QUIET BEAUTY
Delightful and superbly-crafted, large, log home on lovely, quiet and private 5.72-acre retreat. Quality feature pegged oak flooring, full wall rock fireplace, built-in barbeque and yellow cedar cabinets in bright, country kitchen. Very pleasant acreage with outbuildings, large clearings for gardening or animals. $145,000.
DAVE VOGELGESANG
477-1841 388-5464 PGR #760

Glengarry
Realty &
Investment
Corporation
NEW LISTING
$62,000
Located opposite Hyacinth Park in the Marigold area. This home features 3 bdrms., 2 baths, and a large covered patio off the kitchen. The yard is well-landscaped with extra parking for boat or trailer. Call me now to view.
SCOTT MUNRO 652-5825
GLENGARRY REALTY
479-7138

MAY AS WELL BE
WATERFRONT!
A super opportunity in this 2 Bdr. home with a legal 2 Bdr. unit below. Your backyard opens onto a beach park. Close to transportation, golf course and a beach. What a way to retire or get started!! Asking $79,900.
SUSAN McCANDLESS
478-4606
Century 21—Suburban Rlty.
478-8316

250 HOUSES FOR SALE

the Permanent
For Sale
3647 SHELBOURNE 477-0141
LARRY BROOKS—MANAGER

QUALITY HOME
1567 BURNLEY
1½ years old, split level, family room off kitchen, 2½ baths, 3 BR's, dble garage, cedar shakes and cedar. $117,500. MLS. Call now.
477-0141 JACK HOWES 721-5100

METCHOSIN
2.22 ACRES
Beautiful post and beam constructed home unique in design, quality construction. 1 BR on main, 1 BR on lower level PLUS a den that could be a 3rd. BR. Main floor also has entertainment size LR/DR, brick FP. Acreage has trees for privacy and cleared area for gardening. The exterior is cedar with cedar shake roof. The windows are thermal. Priced to sell at $115,900. MLS. Phone to view.
J. B. (JOT) HOME
477-0141 592-2130

RANCHER
$79,900
Owner anxious to sell a beautifully kept 3 BR home on large magnificently landscaped view lot. LR has FP, large utility room, dble garage. MLS46555.
J. B. (JOT) HOME
477-0141 592-2130

LANGFORD LAKE
TRY $3000 DOWN
2 BR full bsmt. home with 2 BR's in basmt. located on large lot on a cul-de-sac. LR has FP, pantry in kitchen. NEW ON MLS. $57,900. Make an offer.
J. B. (JOT) HOME
477-0141 592-2130

3 BR'S
$54,900
STRATA DUPLEX on a quiet dead end St. off Millstream. 1½ baths, FP, sep. DR, loads of storage incl. storage shed in yard. Fenced front yrd. 2 yrs. old. $42,700 1st. mtg. at 10¼% due May 15/83. Cheaper than renting. MAKE AN OFFER. MLS.
MAKE AN OFFER. MLS.
J. B. (JOT) HOME
477-0141 592-2130

9¾% MTG
POSSIBLE
New construction. $75,000 — $95,000. Call now!
477-0141 JACK HOWES 721-5100

$98,900
¼ ACRE
3 BR. HOME. 1 YR. OLD 900 SQ. FT. WORKSHOP. QUIET CUL-DE-SAC. QUADRA-DOUGLAS. CALL.
BUSTER EALES
477-0141 384-8075 pager 686

NEW LISTING
COLWOOD
Just listed a charming and immaculate 2 yr. old bungalow in mint condition offering 3 BR's, rec. room, outdoor BBQ, dble. CP, beautifully landscaped and fully fenced backyfrd. Located near Dunsmuir Second. and Whishart elem. schools. MLS. Asking $77,900.
WALLY MICHAELS
477-0141 477-4884
DAVE ROBERTS
477-0141 477-1317

NEW RANCHERS
$79,900. Under construction, one nearing completion but still time to choose your own carpet colours. No steps, 3 BR's, 1½ baths, heatilator FP, thermopane, dble garage, near shopping in Central Saanich.
477-0141 477-4884
WALLY MICHAELS

LANGFORD
$55,900
ONE SOLD, ONE LEFT. Buy this excellent strata duplex situated in the heart of Langford on a cul-de-sac, featuring 3 BR's, LR with heatilator FP, 2 baths, bright kitchen, CP. Hurry, this unit was just finished NEW MLS.
477-0141 FRED LERCH 479-0428

THE ZIEGLERS

ONE ACRE
ESQUIMALT
WATERFRONT
Located off a no through street in a quiet forgotton area of a much under-rated locale of Victoria, is this beautifully secluded and manicured setting for a rustic but formal log home. 3 bdrms., 3 bathrms., super kitchen with acorn fireplace, large formal DR, with extensive rock work as well as interior and exterior ponds and patio have all been meticulously maintained since it was first built. A unique home, a unique location: — a life style! $250,000.

WATER VIEW
ARBUTUS AREA
Once in a lifetime opportunity to purchase a contemporary home built with particlar attention to detail. A West Coast contemporary design, built for the current owner in 1977. It features a huge loft master bedroom with 5 Pc. ensuite accessible from the large LR with FP by a circular staircase, formal DR, excellent kitchen with eating area, den with Franklin FP, sewing room and 4 pce. bath. All with thermo picture windows overlooking the ocean. Downstairs find a large family room with FP, 4 pce. bath, 3 BR's, workshop and laundry room. All in all, over 3000 sq ft. $285,000.

SOUTH OAK BAY
BEACH DRIVE
Sitting on two 50x200 ft. lots, overlooking Shoal Bay and the Olympics is this super 1300 sq. ft. 2 BR home prime for development. The home itself is in great shape being completely updated in 1979, but the exciting feature is the potential in the lot. $225,000. Exclusive with the Zieglers.

THE ZIEGLERS
592-1768, or
384-8075, Pgr. 310

SEASPRAY
PROPERTIES LTD./REALTOR
595-3151

OAK BAY
UPLAND BORDER
BEAUTIFUL BURDICK AVE
One look and you're certain to fall in love with this charming, 2-3 bdrm, 2 bath character home. Quiet peaceful surroundings, near Upland Park/ocean. Beautifully landscaped. Large LR with FP, DR separated by French doors, leaded windows, Lg bright kitchen, 3rd bdrm or rec room down plus laundry in partially developed bsmt. $124,900 with $64,700, 11½% assumable mortgage due 1984. To view 592-2631. No Agents.

250 HOUSES FOR SALE

the Permanent
For Sale
702 FORT ST. 382-9191
BOB HUGHES—MANAGER

NEW LISTING
Charming 2-bedroom home on large lot with room for expansion. Services updated plus appliances included. Price $56,900. MLS.
FRANK SALE
382-9191 ANYTIME

CHARACTER HOME
4 bedrooms, separate dining rm, full basement, large lot, fruit trees and garden. Price $67,500. MLS.
FRANK SALE
382-9191 ANYTIME

OAK TREES
ROCK GARDENS
Very well maintained two-bedroom bungalow in the high Fernwood area. Minutes to downtown. Cosy fireplace in living rm., separate dining rm., laundry off kitchen, beautiful yard and more. Also excellent assumable mortgage at 9¾%. Price $73,900. Excl.
PAT O'BRIEN
382-9191 382-3774

SUPERB
A perfectionist's dream. Can you visualize a 3,000 sq. ft. 2-BR home? Can you imagine the size of the gracious rooms? All finished with finest quality materials, workmanship, decor, hardware and lighting. Built-in '78. The home contains the latest in modern amenities and conveniences. Energy-wise insulation, thermopane and zoned hot water htg. Spacious T/O with 24' LR, separate 18.5' dining rm., 22' entry hall with grand staircase. Dream kitchen with bkfst. rm. and adj. Family rm. Penelled den with 2nd FP. Not large enough? There is an addn. 600 sq. ft. ready for development. Situated on 100'x139' E-Z care lot in the convenient Gonzales area close to sea, parks, shopping, golf, etc. Could not be replaced at the $260,000 price. If you are a truly quality home in this price range, you owe it to yourself to call for an appointment for personal viewing.
HERB McDANNOLD
382-9191 384-6768

SEA SIDE
Fabulous Sea and Mtn. views. Quality built '74, 3 BR, 2 bath, den, fireplace in LR and Fam. rm., Jennaire range, oven, dishwasher, 2 car garage, sundecks. Sep. modern guest cottage. 1.15 acres landscaped, ready for tennis court, greenhouse and pool if desired. MLS. $135,000. For detail call:
HERB McDANNOLD
382-9191 384-6768

AFFORDABLE
A family home, excellent condition, 10 yrs. old and affordable. Offers 4 BR's, 2½ baths (MBR ens.), old brick FP in LR, bright DR, Kitchen with Bkfst. area, rec. rm. and den — in-law possibilities. Neat landscaped corner lot — room for rec. vehicle. Sundeck, patio, greenhouse and workshop in full bsmt. At $75,900. MLS. This is a must see. Call:
HERB McDANNOLD
382-9191 384-6768
the Permanent

BEAUTIFUL DUPLEX
Central Location. Must be seen to believe. Two self contained units, completely renovated, with all new wiring and plumbing, plus kitchen and laundry appliances. Main floor, spacious entry, bedroom with his and her closets, refinished fir panelled den, living room with fireplace, large bay window, big kitchen with plenty of cupboard space and pantry, two 3-piece baths. Airy second floor, two bedrooms, master bedroom with view, through french doors to sundeck. Living room with skylight, efficient cedar kitchen, sunny bathroom with ceramic tiles. All architectural details and workmanship consistent throughout by professionals. Viewed by appointment with owner, 595-3096. $95,000 firm.

Terrific Location
Colwood ½ Duplex
Tudor!
Only $57,500
522 Brough Plc. (off Whishart) That's right just $57,500 you get 4 Bdrms. 1½ Baths, spacious liv. rm. din. rm. lrg. kitc, super laun. and util. WELL KEPT Nestled amonst fine homes. No-Thru Strt. COLWOOD ELEM. a min. away. Vendor transferred June 15 Possession Poss! Call:
CHUCK FARRAR
388-5464 PGR 576
CENTURY 21
SUBURBAN RLTY?
(1978 LTD.)

WHERE CAN YOU
FIND THIS MUCH
HOME TODAY FEATURING 4 BEDROOMS, 3 BATHS, FIREPLACE, BEAUTIFUL CUSTOM KITCHEN WITH BUILT-IN appliances included, sundeck, rumpus room and bar, sauna, workshop, boat shed, Carnarvon Park area, $84,900.
Please call
B. CARTWRIGHT
382-8101 anytime
National Trust Co. (Douglas)

DEAN PARK
PRIVATE SALE
Custom built one level, 3 bedroom, 2½ bathroom, 1800 sq. ft. rancher. 6 months old. Fantastic 180 degree view over Sidney and Gulf Islands. Top quality w/w carpet throughout, 2 heatilator fireplaces, intercom, vacuum system, garbage disposal, Nutone food center, matching custom cupboards throughout, vaulted cedar ceiling in living-room, thermo windows and electric heat. Twin carport and storage areas. Realistically appraised at $189,900. By appt. only phone 656-5670.

A STAY AT
HOME MOM
will appreciate this traditional 4 bedroom (plus den), family home. Grow your own vegetables on the approx. 8400 sq. ft. lot, and process them in the special "summer kitchen", downstairs. Spacious workshop area for the handyman, and undercover parking for your camper. New ML 46694. Avoid disappointment! Call me right away. Helen Jones 388-6275 pager 735 or 477-6771. EARL H. SMITH REAL ESTATE CO. LTD. 479-8121.

ALL STAR
REALTY LTD

TWO BEDROOM
ESQUIMALT
$38,900
Excellent location at rear of Rec Centre at 1135 Lyall Street. Needs cleaning and fixing. Zoned duplex. For further info. please call:
Jim West
Off. 386-1255 Res. 595-4094

250 HOUSES FOR SALE

SEASPRAY
PROPERTIES LTD / REALTOR
1911 QUADRA ST. 386-3124
1175 NEWPORT 595-3151
1677 POPLAR 477-7131

OPEN HOUSE
SAT. and SUN. 2-4
3275 Alder
Solid older 2 storey family home with 4 bdrms., plus 2 in full basement. In-line L.R. and D.R. with built-in dining nook. Close to Woodwards. Offered at $64,900. ML. To view call:
477-7131 BEV MORTON 383-8810

NURSES SPECIAL
This 2 bedrm. 2 storey home on easy care lot is close to hospital, town and park. Present Offers on $51,900. To view please call:
477-7131 BEV MORTON 383-8810

GLEN LAKE
There's accommodation for a large family in this 3 bedrm. home with 1½ baths, floor to ceiling fireplace, balcony off D.R. overlooking Langford Lake and full basement with patio doors. Offered at $54,900. ML. To view please call:
477-7131 BEV MORTON 383-8810

LAND & LUXURY
$197,000
A beautiful contemporary West Coast home on 9.1 ACRES near Prospect Lake. This home is almost complete and is being sold at this stage of construction. An ideal chance to create your own private paradise only 15 minutes from downtown. 4 bedrms, fam room, rec room, studio, huge 5 pce ensuite, vaulted ceilings, numerous skylights. THIS HOME MUST SELL!!
ROD FINCH 384-1188

3 ACRES
PROSPECT LAKE
Gently sloping land, well treed, close to Village Store. Comfortable 4 bedrm home, with den and Family room, affords quiet-living within minutes from downtown. More than 30 fruit trees, large vegetable garden, 180 sq. ft. greenhouse with underground 220 power supply. The ideal home to raise a family. OFFERS ON $144,900 ML. Phone for appt. to view:
RALPH LEVY
Off: 477-7131 or Res: 721-3346

OAK BAY
WILLOWS
Quality home, at its best. Close to Willows School. Some SEA VIEWS. Vaulted and beamed cedar ceiling, 3 F.P.'s. Family room and den, MANY EXTRAS. 11,000 sq. ft. lot. VENDOR WILL LOOK AT ALL OFFERS. Try your present home IN TRADE.
RALPH LEVY Off. 477-7131

$69,900
3 or 4 bedroom family home, close to schools, bus, Town & Country Shopping Centre. Immediate possession. PRESENT ALL OFFERS. Extra large lot. Good holding property, for rezoning.
RALPH LEVY 721-3346

WALK TO
UNIVERSITY
from this elegant 5 bedroom home, built in 1974. Completely finished, the family room has fireplace and wet bar. 2—4 pce. baths, AND one 3 pce for added comfort. The lot is a manicured 80x105. VIEW BY APPOINTMENT ONLY.
RALPH LEVY
Off 477-7131 Res. 721-3346

UPLANDS
WATERFRONT
1.3 Ac of prime WATERFRONT, close to Royal Vic Yacht Club. Manicured grounds, superb view, prime investment. House consists of 4 bedrms, 4 baths, Living Room and Den both with fireplaces. 3 car garage with circular driveway. Vendors have bought larger home and will look AT EVERY OFFER on asking price of $649,500. Trades would also be considered. ML.
RALPH LEVY
Off: 477-7131 Res: 721-3346

CHARACTER
TUDOR
$74,900
4 Bedrooms, separate dining room, hardwood floors. This home is located on bus routes in Quadra/Tattersal area. MLS.
CALL ME!!
SPENCER LEE
386-3124 598-0061

NORTH SHORNCLIFFE
BEAUTY
$119,000
This 4-bedrm. home has approx. 1800 sq. ft. finished LR with FP and Parquet hardwood floors, nice DR and large kitchen with EA. Sliding doors lead to large sundeck and a nice private backyard. Family room down, is professionally done with wet bar and W/W carpet. Just listed. to view call SHANE BEFURT 386-6164 or 479-0010. CASTLE PROPERTIES LTD. MLS.

Knowles
The HOME Team.
384-8101
"SIDNEY"
Could be in-law suite finished completely up and down. Lovely home close to shopping and schools. Call to view:
BLANCHE GINGRICH
656-4773
KNOWLES REALTY LTD.
384-8101

CEDAR HILL
NEAR K-MART
$49,900
This 2-BR no basement home is a good starter. Needs some T.L.C. but all the goodies are there. L.R. has heatilator F.P. plus wood burning parlor stove. D.R. off the kitchen. To view call SHANE BEFURT, 479-0010 or at CASTLE PROPERTIES LTD, 386-6164.

Cedric Steele
Realty Ltd.
388-6258

DEAN PARK
FANTASTIC SEAVIEWS
4 or 5 bedrooms, 3 bathrooms, formal dining orom, high vaulted cedar ceilings, rumpus room, 3 sundecks etc. Asking $189,500. Will consider your trade. Call GERRY FINNIGAN 388-6258 or 656-5876 MLS.

$42,500, 2 BEDROOMS, 1100 SQ. FT. Sooke, it's worth it. D. Butterfield, J. Monkhouse, Northern Pacific Realty Ltd., 479-1687, M.L.S.

250 HOUSES FOR SALE

PAC-WEST
INTERNATIONAL REAL
ESTATE BROKERS INC.
388-6161

R-3-2 ZONED
KINGS—BAY AREA
$74,500
Very convenient area — 2 BR full Bsm't. home presently rented upstairs. Plus a bachelor suite down — New MLS. 6000 sq. ft. lot with back lane access. For more details phone TERRY EDEN or SHARLEEN EDEN at 388-6161.

OPEN HOUSE
SAT. 1:30-4:00
$89,500
Come see this EXCELLENT FAMILY HOME located on a quiet cul-de-sac in Central Saanich. Bright and spacious throughout, it offers 1186 sq. ft. of living space on the main plus a developed lower level. Features include living rm. with F.P. 4 bedrooms — master with 3-pce. ensuite, two more 4-pce. baths, large rec. rm. and a closed-in double garage. There is also an extra concrete pad for the R.V. and boat. BONUS — an existing 1st. mtg. of $59,500 at 11¼% due May '82 to qualified purchaser. The address is 7229 Sea Mount Close (take East Saanich Rd. cut off from highway, left on Stelly's X Rd., left on Seabrook, left on Sea Mount Pl. and left onto Sea Mount Close). DON'T MISS THIS ONE! MLS. For private viewing phone Terry Eden or Sharleen Eden. 388-6161.

FOR SALE BY OWNER. IMmaculate 2 plus 1 bedroom bungalow which has a fireplace in living room and in kitchen. Other features of this decorated home include a glass sunroom, almost new carpets, 2 bathrooms, and a beautifully finished rec room. Nothing to do but unpack. Ideally located on a very quiet dead-end street near Town & Country Shopping Centre. 727-2953, 384-6996

OLDER 3 BEDROOM HOME on large treed 200' lot. Close to good schools, shopping and buses. Newly redecorated, includes living room with fireplace, dining room, master bedroom with dressing room, 2 bedrooms and playroom upstairs, full basement. Quiet area, ideal for young family. A must to view. 384-6509, 3252 Wicklow Street. $80,000. No agents.

TWO BEDROOM HOUSE IN IMmaculate condition needing no work. Bright kitchen with adjoining sundeck, living room with wall-to-wall carpet and floor to ceiling slate fireplace, full basement with drive-in garage, laundry room and rumpus room with bar. Roof and gutters 2½ years old, large well kept fully fenced yard. Situated on 2 bus routes and close to schools. $74,900. 479-8604.

TRY YOUR
OFFERS
Asking $46,900 but very much open to offer. Easily maintained. Living room, kitchen, family room and 2 bedrooms. Needs work but could be very charming. To view call PETER BARDON at CEDRIC STEELE REALTY LTD. 388-6258.

CENTRAL SAANICH
$92,900
Family home on ½ acre backing onto farmland with beautiful sea views. Main floor has 3 BR's, living room with fireplace, large attractive kitchen and dining area with patio. Rec room, 2 extra bedrooms, second bathroom in basement. Quiet cul-de-sac, close to school bus route. 652-4284, 384-8075 pager 1150.

GORDON HEAD
$99,500
Excellent large family home or home with revenue. 3 bedrooms, fireplace, 2 eating areas, sundeck and more. Plus seperate entranced 2 bedroom self contained inlaw suite. Weekends 477-6969, weekdays after 5, 753-7289 (Nanaimo).

★ 9¾% MORTGAGE ★
$71,900, COLWOOD
2056 SOOKE RD.
(Near Colwood elem. school)
Brand new 3-bdrm, full bsmt, quality built.
Call Chuck Farrar, 388-5464, pgr 576.
Century 21 Suburban Realty, 478-8316.

UPPER GORDON HEAD
Situated on a super garden lot surrounded by many Arbutus trees. This 4 bedroom family home does need your personal inspection. Offering many needed family features in a truly ideal loction. Excellent 1st mortgage at 10% due December 1980, $114,500. Please call 721-3339.

BRENTWOOD BAY. 1368 sq.ft, 3-bedrooms, 2 bathrooms, seperate dining room, large kitchen, large living room, double drive, carport, 20x20 sundeck, situated on large lot, within walking distance from shops, schools, bus. No agents please. Call 652-4916 after 4:30 and weekends.

$84,900 — CENTRAL SAANICH
Drive by 6421 Anndon Rd. (Turn north on Rudolph off Tanner). 8-yr.-old 3-bedroom home on nice high treed lot. Rec. room with fireplace, two bathrooms.
Douglas Hawkes Ltd. 384-7128
Herb Hodgson 382-3835
Len Thomas 384-9176

CADBORO BAY/ UNIVERSITY. 3-level split, cedar ceilings throughout main and upper level, all pine cupboards in kitchen, well treed lot, quiet street, large assumeable mortgage at 10¼%. $105,000. No agents. 721-3587.

TEN MILE POINT
BY OWNER
Excellent sea views and beach access. Modern 4 level split. $127,900 - early possession reduces price. 477-6367

CONVENIENTLY-LOCATED home, (1300 sq.ft.) 7' basement, full dining room, living room, large kitchen, 40x146' lot, garden, good value at $65,000. Located in Fernwood area. 386-8390.

SAT 1-4
Brand new, 3 bedroom duplex, 3027 Josette Pl. (Cul-de-sac behind Quadra School). $69,500 each side.

BY OWNER
3 bedroom house, full basement, large fenced lot, greenhouse, large sundeck, lots of parking, quiet cul-de-sac. $94,500. 652-5788.

CEDAR HILL RD — $78,000
Spacious family house, 4 bedrooms, full basement, stucco exterior, unbelievable inside, large assumable mortgage at 11¼% until 1982. No agents. 595-1667.

CRAIGFLOWER, ASSUMEable 11% mortgage, 3-bedroom bungalow. Fireplace. Large lot. Redecorated. $59,900. By owner. Appointment only, after 5pm, 477-2365.

NEAR PORTAGE INLET - $70,000. A Charming 3 bedroom home waiting for you. W/W carpeting, fireplace in beamed living room, carport with large yard, just 5 years old. 388-4135

BY OWNER THETIS Heights, 5 years old. 4 bedrooms, 2½ baths, 2 fireplaces, 2 sundecks, carport, lots of parking, large fenced lot. Make me an offer on $75,900. 478-0491.

ROYAL OAK AREA. 2 BEDroom house in rural setting. 2 blocks to bus and walking distance to shopping center. Rental cottage on property. No agents. 479-5968.

HOUSE FOR SALE BY owner, 2-bedrooms, stucco, electrically heated, on Sooke Rd between Jacklin and Happy Valley Rds. Available June 30th. $43,900 firm. 478-9747.

250 HOUSES FOR SALE

ROCKLAND
VIEWS
$259,000
Built in 1912 with a location near Government House which offers dramatic water, mountain and city views. This large home offers over 7000 sq. ft. of accommodation on 3 levels with 7 bedrooms all with ensuite plumbing. In total there are some 20 rooms and 8 bathrooms with gracious areas for living and entertaining. At present the owners are operating the upper floor as a guest home. One may continue this use or revert to single family. A well priced EXCLUSIVE at $259,000.

RANDY SMALL
LEE WROBEL
388-6275 pagers 2283; 2285
British American Realty Ltd.
385-1431

GORDON HEAD
Quiet cul—de-sac, sea glimpses, just minutes from beach, park, school, shopping and rec centre. Beautiful treed ¼-acre lot, gracious 3-bedroom family home. Large living room-dining room with slate fireplace, big bright kitchen, 3-bathrooms including 4-piece en suite and main, lovely rec room with built—in sewing and storage wall, double carport, large sundeck, basement with workshop area. $121,900. Drive by 4477 Annette Pl off Longacre, then call 477-5461 for appointment to view. No agents please.

BEAUTIFUL
BROADMEAD
WITH WATER
VIEW
Below replacement and below assessed actual value at $184,000. Will accept realistically priced equity in other Real Estate or a good boat as part of price. Call Stan Stuart 595-0601 or 592-2407. MLS.
MARGETTS & GOWER
OAK BAY PROPERTIES LTD.

QUADRA & MCKENZIE
1-year old modern cedar front, 3-bedroom, in new cul—de—sac. Landscaping, money savers, plus a large assumeable 3-yr 10¼% mortgage. Price and possession negotiable. $100,000. Principals only. 479-9592.

PANORAMIC VIEW
Of sea, islands and mountains, on Cordova Bay Ridge. Prestige home, immaculate throughout, fully landscaped, 2525 sq.ft. of living area. Many features. By owner. $194,000. 658-8051.

3 BEDROOMED FAMILY house with rec-room and workshop garage on quiet no through road in Esquimalt. South facing, sea and mountain views. Walking distance to recreation center. Good sized garden. $62,000. 382-4053.

INVESTMENT PLUS
Triplex in excellent condition with ideal owners suite, 2 or 3 bedrooms, garage/workshop, storage, on ground floor. Financing approx. $60,000 carried by other tenants, immediate occupancy. $89,000. 386-0807 eves.

FAIRFIELD, BY OWNER, 28 year old house, approximately 1400 square feet on main floor, private bachelor suite downstairs. Must sell. Owner has to move back east. For more details phone after 5pm, please call 382-7027

ONE OWNER FAMILY HOME, 3 bedrooms plus. $74,500. Fridge, stove, and drapes included. Drive by 1661 McRae Avenue, Sears area. 477-2548

2-BEDROOM HOUSE WITH separate garage, no basement. Asking $39,950. Drive by 54 Cadillac Ave then call owners at 383-8642 or 479-8144.

FAST SALE REQUIRED
Large family home, excellent Mt. Doug area. 4227 Cedar Glen Road. Asking $128,500. Phone 477-4877.

GORDON HEAD
Clean, 2 bedroom, basement. To view call 477-9922.

BRENTWOOD BAY, 6970 CARmel Way. 4—bedroom split level, ⅓—acre, $89,900. 652-5597 after 5pm.

TWO BEDROOM BUNGALOW, full basement, nice garden, fenced backyard, in a good location. Phone 595-4539.

SIDNEY
Small one bedroom home, newly decorated. 2287 Malaview. $32,900. 652-1831.

TWO BEDROOM WITH BASEment, large kitchen, laundry room off kitchen, $49,500. Good investment area. 652-4826.

FOR SALE BY OWNER, LINdal cedar home, excellent sea views, 1 acre. $96,500. 642-5694. No agents.

BY OWNER 5 YEAR OLD 3 bedroom, electric heat, 2 full baths, insulated garage, $82,500. 652-5556

ESQUIMALT, SEA GLIMPSES Modern home, 2 bedroom and den, two fireplaces, small lot. $109,500. 388-7354

FAIRFIELD REALTY LTD.
Call the Fairfield Specialists
1295 FAIRFIELD RD. 383-2244

BY OWNER. 6-YEAR OLD split level. Gordon Head area. $99,600. 477-8941.

PRIVATE, JUBILEE HOSPItal area, large lovely 3 bedroom home, 1833 Newton St.

BY OWNER, 3 BEDROOM stucco house, full basement and garage. Close to town. 477-0864

MARIGOLD DISTRICT. 2-BEDroom home, stucco, big lot. Full price, $48,500. 479-7572.

$69,900. SPACIOUS 3 BEDroom rancher. Cedar Hill-Blenkinsop area. 721-3052.

253 COUNTRY HOMES and PROPERTIES

CAMOSUN AREA
5-ACRE SECLUSION
MINI-FARM
Careful clearing of trees has resulted in a bright, airy site exposed to the sun but delightfully secluded. The 2-year-old, electric heat home has 4 bedrooms, 3 baths, spacious L-shaped living room/dining room, with area for further development. Fully carpeted. A new 40'x16' barn and considerable fencing for the 7 head of cattle currently being run. About 15 newly-planted fruit trees. An excellent property only minutes from downtown. Offers invited on $172,500. MLS.
BILL REMPLE
658-5794 477-1841
BLOCK BROS. REALTY LTD.

COUNTRY LIVING
CLOSE IN
Beautiful 3-level home within 7 mile circle situated on 1.3 treed acres. Upper level offers entertainment sized living rm. with floor-to-ceiling brick heatilator fireplace, incredible kitchen with Jennaire grill. Built-in oven and dishwasher, separate dining room, main level features 3 bedrooms and 2 baths. Huge family rm. (28x17) on lower level and much more. Price $151,000. MLS.
PAT O'BRIEN 384-3774
the Permanent 382-9191

COUNTRY SETTING
15 minutes from town. Drive by 5988 OLD EAST ROAD, but do not disturb OWNER. Delightful 3 or 4-bedroom home on .97 of an acre with peaceful pastoral views. Coved ceilings, leaded doors, dining room with serving cupboard. Bright family room, with full high basement. A delightful and charming home. $129,500. MLS. Turn right 1 block to the north of the Sayward intersection on the Pat Bay Hwy.
SHARON DAILY 721-5358
Canada Trust 595-5131

253 COUNTRY HOMES and PROPERTIES

P.R. B
P. R. BROWN
AND SONS LTD.
"The People to See"

OPEN HOUSE
SAT. 1:30 to 4 P.M.
6894 SPRINGSIDE
PLACE
Brentwood area — Brand new 2 bedrm. full basement home, over 1400 sq. ft. Luxury living area.
—Master B.R. has 3 pc. bath, sep. walkin clothes closet with van. dressing cab.
—19'x15' sunken L.R. with F/P.
—10'x12' D.R., sundeck for B.B.Q.
—Custom cab. kitchen with sep. E.A.
—Utility rm. for W/D with extra cupboards.
—DBLE. attached carport.
Asking $89,500. M.L.S.
385-3435 AL VICKERS 652-2257

BRENTWOOD
FAMILY—EXECUTIVE
Quality materials and workmanship are noted in this executive family home with everything for carefree living on approx. ½ acre close to marinas, schools and shops.
—3 bedrms. (master 3 pc. ensuite).
—Entertainment size living rm. and dining rm. with large sundeck.
—Kitchen with dishwasher and E.A.
—22'x24' family rm. with F/P, wet bar, 2 pc. bath and balcony.
—DBLE. attached garage.
—Many extra features included plus intercom, indirect lighting, dble. glazed windows.
Asking $122,500. EXCLUSIVE.
385-3435 AL VICKERS 652-225

BRENTWOOD
SXS DUPLEX
Immaculate, quality built on a 100'x140' lot with glimpses of the Bay, ½ block to marina. Ea. side contains 2 BR's, large livingrm. dining rm., kitchen with E.A. 4 pc. bath. OOM heat and carport. Price $117,500. EXCLUSIVE.
385-3435 AL VICKERS 652-225
P. R. BROWN & SONS LTD.

Hobby Farm
GREAT OPPORTUNITY TO OWN 6.61 ACRES (MOSTLY CLEARED) OF GOOD ARABLE LAND. OLDER, CHARACTER HOME VERY NICELY UPDATED HAS 4 BEDROOMS, LR WITH FIREPLACE AND LARGE, FAMILY KITCHEN. BARN HAS 7-TON HAY STORAGE. TRY YOUR OFFER ON ASKING PRICE OF $179,900. FOR MORE INFO OR TO VIEW THIS HOME WITHIN 4 MI CIRCLE CALL JOHN BARTON 386-7545 (24 hrs.) ISLAND HOMES REALTY LTD 34 COOK ST.

BB B
ROWN
ROS on
LANSHARD
"People Helping People"

6 ACRES
Yes! 6 level cleared acres with beautiful views in Central Saanich, plus a 4 bedroom, two-storey, full basement character house. 30 stall barn, riding ring, tack room, separate corals, a really thriving horse boarding business and only $179,500, asking price. MLS. 44759. For more details call:
JIM MASSEY 385-8226
or 385-8771 (anytime)

BAZAN BAY AREA
OPEN HOUSE
2-5 P.M.
Fri.-Sat.-Sun.
8533 Moxon Terrace
(off Amity)
Many ideas will come to you when you view this comfortable, solid, older, 3-bedroom home. The property is most desirable, with the near acre having an access from Aldous, providing another possible ½-acre lot — both having good water views. Live in the older home while you build the home of your dreams. Exclusive. Courtesy to all Realtors.
Bill Ratcliffe 656-4517
Gordon Hulme Ltd. 656-1154

SAANICH
PENINSULA
For sale by owner. An ideal family home on over ½ acre of shrubs, fruit trees, lawns and natural woods. Unrivalled view of sea and Gulf Islands, sailboats, etc. Situated close to new recreation centre, airport, and ferries. Irreplaceable wood panelled 27' living room with feature built ins and fireplace. 4 bedrooms, 2 full bathrooms, family room, games room and bar. Hot water heating system. Tarmack driveway, 2 car garage and carport. Ample parking for cars, boat and/or trailer. Bonus: own water supply from 2 wells. Asking price $129,500. To view phone 656-4046

11 ACRES
SUBDIVIDABLE
Make an offer — out of town owner needs action. Frontage on two roads near Big Barn in West Saanich/Wallace Dr. area. Good horse property. Small house on property but value is in the land. Asking $125,000. MLS. Call now for full information.
DAVE HARDING 479-0344
D. F. HANLEY & ASSOCIATES
LTD. 477-7284

SECLUSION
Southern Exposure
Complete seclusion from the road on this almost one acre (.99 Acre) lot, yet pleasant pastoral views to the south from the modern two bedroom home. Large deck, good sized kitchen. Fireplace in living room. Lots of room for development in full high basement. In Saanich within the 7½ mile circle. Asking $95,000.
479-1667 Ron Kerfoot 652-2594
J. H. Whittome & Co. Ltd.

HIGHLANDS
Lovely rancher with over 2,000 sq. ft. on 7.6 acres in the Highland area. The yard area is beautifully terraced with fountains and fish ponds for effect. The property itself is mainly treed, and is in an area where some sub-division can take place. If you like clean air and a very desirable three bedroom home, this is it $149,000. Call.
388-4434 DAVE TAYLOR 384-2718
WESTMONT REALTY
(1980) LTD.

METCHOSIN
PAIR
Two very different properties offered, one is two acres with a spacious modern home with pastoral views, priced at $96,900, the other is also a spacious modern home on 5 acres, priced at $109,900. For more information or an appointment to view call CHRIS GREIG, 386-6164, CASTLE PROPERTIES LTD. or 386-1296 res.

SAANICHTON
12 ACRES of country charm with a large, character home, hundreds of apple trees and a beautiful, western exposure. Excellent holding property. Priced at $225,000. Colin Munro, 652-9155 or 652-3383, 386-3585. Victoria Realty Ltd.

253 COUNTRY HOMES and PROPERTIES

3.8 ACRE RANCHETTE $155,000

Absolutely gorgeous land, fenced and cross fenced with super ocean and mountain views. The main home is only 8 years old, in top condition, and has full basement. Recent updating includes; top-of-the-line carpets, cabinets, etc. Add a 900 sq. ft. revenue cottage with Oak floors and fireplace, with the same view. This arable land has fruit trees, ornamentals, hay ready to be cut. With the house set well back and the long driveway, the overall affect is smashing. Hurry on this newly listed, very special Metchosin estate.
DOUG POWELL
OFFICE 386-6164
HOME 592-6417
PAGER 388-6275 #878

2 ACRES—DEEP COVE LUXURY HOME

- 2414 sq. ft. southern exposure
- economical hot water heat
- thermopane windows & screens
- central heatilator fireplace
- Jennair stove and dishwasher
- orchard
- horses ?

Many extras, must be seen
10¼% mortgage to Sept. 83
Sacrifice—Leaving island
$169,000 656-3692

BRENTWOOD HORSE COUNTRY

$135,000. Two fenced sunny acres with spacious 3 bedroom, 3 bath home, 3 stall barn with fenced paddocks, riding ring, pastoral views. 1510 Kersey Rd. 652-4103

SAANICH PENINSULA PROPERTIES LTD.
2354 Beacon Ave., Sidney
656-4000

WATERFRONT OPEN HOUSE SAT. and SUN., 2-4 3026 LEIGH RD.

Watch the ducks from your living room in this 1500 sq. ft. 3 bdrm, 1½ bath, house. Older but updated large lot offers privacy, fully landscaped with garden shed. Dock and storage shed at waters edge. Good swimming and canoeing (no power boats). Located on Langford Lake. Buy now and enjoy the summer. ASKING $87,500.
MAXWELL TRACY
Pager 388-5464 #764
WAYNE BUTTERFIELD
382-8101
National Trust (Douglas)

"WATERFRONT" "PANORAMIC OCEAN VIEWS"

Landsend — 1.07 Treed Acres ranch style. 3 BR home plus cottage. Sunny exposure. To view call:
BLANCHE GINGRICH
656-4773

Knowles The HOME Team.
384-8101

OPEN HOUSE 728 MARK LANE SAT-SUN, 2-4 p.m.

Enjoy the magnificent views from this exceptional West Coast contemporary home situated on 144 ft. of waterfront in an exclusive Brentwood area. Over 2850 sq. ft. of executive living space, including sauna, Jacuzzi, built in va, thermo pane windows and more. Also boathouse and workshop. Possible lot subdivision. MLS. Offered at $169,000. For prior viewing and further information call
477-0191 BABE JETKO 721-3851
Royal Trust

VIEWS BOATING BEACH WALKS

Are all easily yours when you own this unique, split-level home on an easy-care lot which provides considerable seclusion. All rooms have views. The three bedrooms are larger than average. Three-piece ensuite in master and two other bathrooms. Large deck and separate garage. Offers on $134,900.00. (MLS).
479-1667 Ron Kerfoot 652-2594
J. H. Whittome & Co. Ltd.

WATERFRONT
Over 260 ft. of ocean frontage with gentle slope to walk on beach. A view of Ladysmith Harbour. Comfortable non-basement home with 1332 sq. ft. floor area, 2 brs, F.P. in L.R. with w.w. carpet. Large kitchen & dining area, room off the utility which could be a 3rd bedroom. A/O hot water heating. Double carport, workshop & storage shed, boat house and paved driveway. Full price $130,000. CALL J.H. WHITTOME & CO., LIMITED, CHEMAINUS, NEIL PACK 246-3231 or 246-9813.

OFFERS ON $1.9 MILLION asking price are invited on the pruchase of the former KER ESTATE, loated on nine beautiful waterfront acres near the University of Victoria.
Two outstnading residences, several service-buildings, well maintained grounds Zoned largely RS-18, some RS-20, may be subdivided subject to approval. Inquiries:
THE ZIEGLERS
592-1768, or
384-8075, Pgr. 310
Seaspray Properties Ltd.
595-3151

WATERFRONT

West Coast Vancouver Island. Five acre lots on private island in Barkley Sound. Virgin timber, salmon fishing, close to National Park. Complete privacy, up to 500' waterfront. Write or call Diversified Holdings, Ste. 402-1204 Wharf St., Victoria, B.C. V8W1T8. 388-9181

SIDNEY WATERFRONT home with SE exposure, steps to beach. Fully landscaped, patio, sundeck and privacy screen. Retirment oriented with 2 bedrooms, 2 heat form fireplaces, 3 bathrooms, panelled den and thermo screen windows. Shake roof and cedar siding. Ready 30th June. $176,000. Pine Home Builders Ltd., 652-4242.

532 FT. WATERFRONT 10 ACRES

10 Acres on Finlayson Arm with drilled well and building site, also possibly free moorage for your boat. To view call PADDY MCPEAKE, 743-5385 or office 382-8101.
National Trust (Douglas)

THE SEA SHANTY

Small cottage, 60' of water frontage, sweeping beach, and panoramic view of Olympics.
6 miles beyond Sooke. $32,900.
477-9858

SHAWNIGAN LAKE
½ acre, 100' waterfront, year around cabin, secluded. $107,500. No Agents. For appointment phone 743-4896.

WATERFRONT YOUBOU .6 acre, 100' water frontage, nicely treed, double garage and well on property. $45,000. 383-8529

BEAUTIFUL CLEARED WAterfront lot on Piers Island, approximately 100'x200'. Asking $42,000. 477-5741.

VICTORIA WATERFRONT PROPERTIES INC.
388-4477

BAMFIELD, WATERFRONT 1 bedroom cabin. A perfect retreat. 112-725-3726

½ ACRE SERVICED WATER front property. Lighthouse view (Bowser). 112-338-5873

WILLIS PT. WATERFRONT. $165,000. 652-2008, 656-6112.

256 WATERFRONT PROPERTIES

B.C. LAND AND INSURANCE AGENCY LTD.

PRIVACY $225,000

Perry Bay waterfront with southern exposure, 3 Bedrms, 2 baths, living rm., formal dining room, 4 fireplaces, 2 car garage, 2 car carport. Approx. 11 fruit trees, underground sprinkling system. Privacy and security. One of a kind. MLS.
478-5588 Shirley Wilde 478-2459

ATTENTION ALL SAILORS

Approx. 485 sq. ft. waterfront with boat slip, rails, jib crane on protected entrance in Perry Bay. Southern exposure to Port Angeles. Many improvements in place. Foundation for 2600 sq. ft. residence with steel reinforcements for extensive use of glass. Offered as is for $350,000. MLS.
478-5588 Shirley Wilde 478-2459

258 CONDOMINIUMS

P.R.B P. R. BROWN AND SONS LTD.
"The People to See"

ML 46488

Just listed! SUPERB one bedroom CORNER suite with northwest exposure overlooking HARBOUR, CITY.

ENJOY your dinners viewing SUNSETS over the Sooke mountain range! ENTERTAIN with a SPECTACULAR background view of City, Parliament Building and Harbour LIGHTS AT NIGHT!!

This TRANQUIL home in an adult oriented brick and concrete building won't last long at $49,500. PHONE:

DON RYCROFT 383-1591, 385-3435.

SELLING your house or condominium? Don's use of marketing expertise gives excellent results, without Don ever resorting to high pressure sales tactics. Interested? Give Don a call today.

BEACH DRIVE
JUST LISTED! Charming small 1 bedroom suite in frame building catering to quiet, retired folk. Third (top) floor location facing water, marina and Mt. Baker. No elevator. Small private balcony. Garage. Owner must occupy. Pets and chilren not permitted. Very fairly priced at $50,000. For appointment to view, call
DAVID SCOTT
385-3435 479-4405
P. R. BROWN & SONS LTD.

JUST LISTED SECLUDED FAIRFIELD ONE BEDRM. $49,500. Excl.

Enjoy birds, racoons, sea and city VIEWS from the balcony of this TOP—FLOOR suite. This unqiue, newly-decorated suite is situated in a STEEL AND CONCRETE building far away from traffic sounds, but CONVENIENT to shops, bus and strolls by the sea. Be the FIRST to view this special, EXCLUSIVE listing with
DONNA FOSS
477-7291 384-8075 (Pgr. 504)
D.F.H. REAL ESTATE LTD.

SPENCER CASTLE LUXURY SUITES

Choice of 2 Luxury suites in this impressive development each approx. 1450 sq. ft., tastefully decorated and beautifully appointed, 2 Bedrooms, 2 4-pce. baths. Large Living rooms and Dining rooms. Quality kitchens and Appliances. In-Suite Laundry. Private Balconies. Lots of closets and cupboards. Hot water heating. the "CASTLE" provides large indoor swimming pool, games rooms, saunas, solarium, several private guest rooms and of course the beautiful garden areas so meticulously maintained. Priced at $115,000 and $127,000 respectively. View by appointment.
381-2233 JIM JONES 479-0804
OCEAN CITY REALTY LTD.

Designed for the 80s

LADY JANE 1120 FAIRFIELD

OPEN DAILY 2-5 P.M.
Adult oriented. Brand new 1007 to 1130 sq. ft. of spacious open living, 2 bedrooms, 1½ baths, mirrored bifolds to walk-in closets, custom walnut veneer cabinets in well-planned kitchen, large balconies up to 400 sq. ft. in area. Double-insulated glass, covered parking, rec room with small kitchen, large storage area, workshop plus much more. $66,900-$84,900.
EVENING SHOWING BY APPOINTMENT
658-1198 or 381-6452.
Trent Developments Ltd.

BIG BRIGHT 1 & 2 BRS. 1 & 2 BATHS $40,500 to $54,500

Off the beaten track on quiet cul-de-sac but very close to all conveniences. Large, bright and very attractive units in well-established and maintained 4-storey complex in the popular Cedar Hill district. Large laundry on each floor. Smart large vanity bathrooms. Limitless hot water included in low monthly fee. See them today. (MLS).
386-7521 JOHN PLATT 383-2700
BOORMAN INVESTMENT CO. LTD. 612 FORT ST.

VICTORIA'S FINEST CONDO COMPLEX

1-BEDROOM CONDO. 800 SQ. FT. ALL AMENITIES AND SHOPPING IN YOUR OWN BUILDING. IDEAL FOR YOUNG BUSINESS COUPLE. QUICK POSSESSION. ASKING $62,900. MLS.
MURRAY ROTHSCHILD
477-0191 477-9393
DALE YOUNG
477-0191 388-6275 Pgr. 2561
Royal Trust

OPEN 2-4 FRI., SAT. 2160 GRAHAM

201-2 Bdrm. S.E. corner unit, $39,500. M.L.
104-1 Bdrm. S. Bach unit $29,000. ML.
Also Available
2 Bdrm + in-law suite laundry + storage rm. $30,900. ML.
Mary McGuire 479-1667
Donna Valikoski 388-4271
J. H. Whittome & Co. Ltd.

OAK BAY OPPOSITE MARINA OCEAN VIEW

Lovely, spacious main floor 1-bedroom condominium, $74,000. No agents please. 658-8602 best after 9pm.

PARTNERS WANTED TO BUY 2 bedroom, 2 bath, highrise condo, ½ block from beach in Waikiki. Excellent vacation and investment opportunity. As little as $7000 down. For more information phone 477-1200 weekends, and after 5pm weekdays.

258 CONDOMINIUMS

OPEN TO VIEW

2-4 (EXCEPT SUNDAY)
401-1000 ESQUIMALT RD.
Drive in off Lampson and Wordsley and see this 1093 sq. ft. 2 bdrm. Condo on top 4th floor, 1½ baths, huge kitchen with dinette area. Vacant, immed possession. Low price of $45,900 — Cash or terms.
HELEN BOWDEN 386-7577
Ocean City Realty 381-2233

3 BDRM. CONDO MUST SELL

Roomy 3 bdrm. condo on main floor across the street from the Esq. Rec. Centre. Good mortgage, vendor will carry 2nd. Price includes fridge, stove, drapes. Children welcome. Present all offers. Reduced to $39,900 must sell.
TARA BHALLA
382-8879 381-2233
OCEAN CITY REALTY LTD.

OPEN HOUSE #303-906 SOUTHGATE SAT. AND SUN., 2-4 p.m.

Lovely 2-bedroom, 1½ bath condominium with real brick fireolace, washer and dryer and ensuite storage. Excellent location and close to shopping and bus. Priced at $75,000.
BERNEIDA TAYLOR
477-0191 382-9485
Royal Trust

CONDO—OAK BAY BORDER

$44,900. Walk to the Oak Bay Village from this absolutely immaculate 1 BR condo situated on the main floor of this solidly built complex. Underground parking. MLS46507.
477-0141 FRED LERCH 479-0428
THE PERMANENT

YOU CAN AFFORD THIS!

2-bedroom condominium in the Hampton Park area offering hardwood floors, laundry rm. in suite, lots of storage, assumable mortgage and more. Close to shopping, schools, etc. Only $31,000. MLS.
PAT O'BRIEN 384-3774
the Permanent 382-9191

IDEAL STARTER OR RETIREMENT

1 bedroom condominium situated on the top floor. Price includes fridge and stove. Priced to sell at $31,900. KIM ENG, 386-2955 or 388-6275, Pager 2288. CENTURY 21 Mayfair Realty Ltd.

QUALITY

Immaculate, 1 Bedroom condominium adjacent to University. Fully equipped and offering many amenities availble to suit your schedule. Full Price $35,000. Call: Allan Klenman 656-4242 or office 388-7868.
DUNSMUIR PROPERTIES LTD.

NEAR DALLAS RD.

Spotless, 2-BR condo, adult, nopet bldg., with 1128 sq. ft. on second floor. Hot-water heating, range and frig included. Delayed occupancy. Price $48,500. Wilfred Davis 479-1667 or 658-8884.
J. H. Whittome & Co. Ltd.

WATERVIEW CONDOMINium, in line living and dining with balcony, kitchen with 3 appliances, 2 full size bathrooms, in suite laundry, 3-bedrooms and large roof garden. Detached basement, potential workshop. Close to shopping and recreation, excellent financing and 10½% till July 1983. $59,500. 382-9468 after 5pm

JAMES BAY
1 BR. suite on the 19th floor overlooking the Parliament bldgs and Inner Harbour. Bright, clean and well appointed. Some good financing available. Priced to sell at only $48,900.
CALL Vic Smith
Smith Dobson Estates Ltd.
384-1424 388-5464 Pger 610

INNER HARBOUR

Southern exposure views of parliament bldg and the harbour. 2 bedrooms, 2 baths, ensuite, laundry, steel and concrete bldg, covered parking. PRICED at $120,000.
KRIS GUDJONSON 721-3571
Canada Trust 595-5131

$39,500

Bright, spacious, 2-bedroom corner suite. Located right in town. Included are a large fridge and stove, it's vacant now so let me show it to you anytime. Call GLADYS THOMAS, 592-2526 or office, 382-8101.
National Trust Co. (Douglas)

NEWLY LISTED 2 BDRM 2 full bath condominium. Ensuite laundry, unique floor plan over 1200 sq. ft., small pet allowed. ML 46630. $49,900. JAMES ANGUS 386-3494 (24 hrs).
CENTURY 21
Western Homes Ltd.
1037 Cloverdale Ave.
386-3494 (24 hrs)

HOBBY FARM

5 level acres in the Happy Valley area with large barn, paddocks, riding ring, and a comfortable 2-bedroom (1250 sq. ft.) home. Offered at $125,000. MLS.
PAT O'BRIEN 384-3774
the Permanent 382-9191

CONDO WANTED

Have buyer for 2 bdrm ste in Esquimalt. Now is the time to sell!!
HELEN BOWDEN 386-7577
Ocean City Realty Ltd. 381-2233

URGENT
Must sell, roomy three bedroom condo in popular area of Esquimalt. Good mortgage. Children welcome. Present all offers. Reduced to $28,900. Must sell. Call weekdays after 6, 592-8092.

BRIGHT IMMACULATE 2 bedroom, 1½ bathroom, stove, fridge, garborator. Lovely city view. On bus line, near stores. Quiet adult oriented. Available immediately. Only $43,500. 112-748-3049 evenings

WANTED — GROUND FLOOR condominium, 2 bedrooms, nice patio. Client prefers Fairfield, Oak Bay areas. Price up to $75,000. Call Herb Hodgson, 382-3835, Len Thomas, 384-9176, Douglas Hawkes Ltd. 384-7128.

WANTED
2 bdrm corner condo in Adult Oriented bldg. Ensuite laundry. Near Dallas Rd. 656-2586.

BY OWNER, CLEAN 1 BEDroom in quiet well kept building. Close to bus, stores, University. With swimming pool, swirl and sauna. $36,900. 477-0043.

853 SELKIRK, SPACIOUS, 2-bedrooms, plush carpeting, 3 superior kitchen appliances, insuite laundry. Adult amenities. $55,000. 381-6760, 642-5457.

BY OWNER, BRIGHT 1 BEDroom condominium on Hillside near Cook, stove, fridge, washer and dryer, $34,500. 721-3314.

JAMES BAY TOWNHOUSES

Close to Inner Harbour, are these comfortable 2-bedroom townhouses on two levels plus basement. For future development potential with $5,000 down, vendor will carry balance so call quickly.
AUDREY GRIMSHAW
595-2121 592-0740
A. J. "Andy" Anderson
592-2121 388-6275, pgr. 401
NATIONAL TRUST

SIDNEY 10¼% MORTGAGE

Spacious 3-bedroom townhouse with a $28,000, 10¼% mortgage. ASKING $37,250. Try your downpayment.
ART STREIGHT
385-7744 388-6275 PGR. 882
CLIFF SALMOND
385-7744 477-3626
GARDNER REALTY (1979) LTD.

259 TOWNHOUSES

P.R.B P. R. BROWN AND SONS LTD.
"The People to See"

ROCKHEIGHTS

Not a townhouse but a unique strata duplex. Not side-by-side but front and back with frontage on different streets. This 2-bedroom, executive home features a large master bedroom ensuite with a walk-in closet. Energy-saving fireplace. International kitchen cabinets, skylit entrance. Private, easy-care lot and double-wall construction on common wall that provides an unusual high level of soundproofing and fire resistance. Enjoy the fee simple advantages of single family residence with no-maintenance assessments at an affordable price of $79,500. This home qualifies for 9¾% mortgage and will be ready for occupancy approx. 3rd week of June. More details by calling:
K. O. MOORE
385-3435

Lorenzen REALTY LTD.
50 Bastion Sq. Bus. 383-4151

$44,900

2 Bedrms—1½ Baths
The privacy is great in this attractive cedar finish home. Big kitchen with dining area, bright living rm. and a lot of storage space. Frig., stove and washer included. Total privacy and a nice barbeque fireplace in the 21x17.5 paved patio. Why pay rent, monthly assessment only $34.00.
Gray Lorenzen 652-1038, 388-5464 pager 729
LORENZEN REALTY LTD.
383-4151

OPEN SAT. 1:30-4:30 7-869 Swan

Located on a quiet no-through street and overlooking Swan Lake, is this spacious and well-decorated townhouse. Features 3 bedrms, classic fireplace in bright living rm, private good-sized yard and much more. End unit of only 7-unit plan. See it! MLS. Priced at $63,900.
CLIFF HALAYKO
477-7291 384-8075 (Pgr. 480)
FRED DIELEMAN
477-7291 388-5464 (Pgr. 556)
D.F.H. REAL ESTATE LTD.

★ OPEN HOUSE ★ SUN. 2-5 P.M. 1010 Ellery Street

Hurry, only 7 left of this 10 unit townhouse complex. Each home consists of 3 spacious bedrooms, 1½ bathrooms, large living and dining rooms and a separate eating area off the kitchen. Low maintenance, low taxes, all situated at the end of a no-thru street. Priced to sell now at $52,500.
GARY BRIDGE 384-6119
PATRICK SUPEENE 478-6294
REALSPAN PROPERTIES LTD. 388-6454

TOWNHOUSES WANTED!

Do you have a townhouse to sell? I have qualified buyers willing to pay top dollar for the right townhouse, it could be yours! Give me a call today!
GLORIA McCLEAVE
386-3231 478-2985
Block Bros. Realty Ltd.

I also have builders waiting for townhouse sites! If you have available property give me a call.
GLORIA McCLEAVE
386-3231 478-2985
Block Bros. REalty Ltd.
"Leave a message with Oscar"

JAMES BAY 2 BEDROOMS $54,900

GREAT chance to own your FIRST HOME! $35,000 first at only 10¾% and vendor will CARRY SECOND! This 3-yr.-old TOWNHOUSE is SUPERBLY DECORATED PLUS the FRIDGE and STOVE are included. VACANT—so move NOW!
EILEEN MARTIN
477-7131
Seaspray Properties Ltd.

PRESTIGE LOCATION

The best location in Victoria — a quiet prestigious street amongst quality homes and yet you are close enough to walk to town — three bedrooms — three bathrooms — large dining room — fireplace in living room — a total of 1680 sq. ft. of quality home with lots of windows, a sunny Southern and Western exposure and a secluded garden. Asking $114,900 with an 11.5 per cent mortgage available.
IAN BOORMAN
Off. 595-1535 592-3335
BOORMAN INVESTMENT CO. LTD.

3 BEDROOM TOWNHOUSE

VENDORS HAVE PURCHASED! THEY NEED A QUICK SALE! If you need month-end occupancy close to schools, shops and town, give me a call. MLS. $39,900.
TRICIA PARKER
477-7291 Anytime
D.F.H. REAL ESTATE LTD.

UPLANDS ESTATES

BUY THIS — a really 1st. class 2 BR, 2 bath and den no-step townhome in this quality development bordering Uplands Golf Club. You'll be impressed. $159,900. EXCL. with
J. DAVID HYSLOP
477-0141 598-5666
THE PERMANENT

TOWNHOUSE

Low monthly assessment ($20.00) on this spotless 3 BR townhouse in Swan Lake area. Garden shed and fenced, beautifully kept garden. Newly decorated and new wall to wall throughout. Asking $56,000 (MLS). LEIGHTON NOBLE, 386-2955 or 388-6275, Pager 789. CENTURY 21 Mayfair Realty Ltd.

RARE TOWNHOUSE

A super buy in a townhouse at 3987 Gordon Head Road. 3 bedrooms with 3 levels. Kitchen with eating area and deck. Living room, dining room, fireplace and room for development in the full basement. Only $59,500.
JEFF BUZIAK
Office 388-6275 Residence
477-1841 PGR #2797 652-1985
BLOCK BROS. REALTY LTD.

JAMES BAY

3 bedrooms, ideal starter for young family. Vacant, must sell. Asking $47,500. MLS.
BOB PAUL 478-2477
Block Bros. Realty Ltd. 478-5561

ATTRACTIVE 3 BEDROOM, 1½ bathroom townhouse, 1260 sq. ft. Private yard, swimming pool. Excellent location. Assumable 10½% mortgage. Unfurnished $42,500 or furnished negotiable. 382-1575 or 595-1122 line 54.

263 GARAGES FOR SALE, RENT OR WANTED

WANTED TO RENT: PRIVATE single garage in James Bay area. Call 384-3319 7am-10am

A Child's Pineapple

Just like mom's, she'll love this easy-to-crochet jacket.

Pineapple sleeves, pineapples on the front and back dress up a jacket with a solid yoke, collar. Crochet of 3-ply baby yarn. Pattern 635: directions for child's sizes 4-6; 8-10 included.

$1.75 for each pattern — cash, cheque or money order. Add 50¢ for each pattern for first-class mail and handling. Send to: Victoria Press Ltd., Pattern Dept., 109 Crockford Blvd., Scarborough, Ontario, M1R 5B4. Print plainly pattern number, your name, address.

NEW! 1980 NEEDLECRAFT catalog. Value packed! Over 170 designs—all crafts. 3 free patterns printed inside. Send $1.00

- 132-Quilt Originals......$1.50
- 131-Add a Block Quilts......$1.50
- 130-Sweaters-Sizes 38-56.$1.50
- 129—Quick/Easy Transfers$1.50
- 128-Patchwork Quilts....$1.50
- 127-Afghans 'n' Doilies...$1.50
- 126-Crafty Flowers.......$1.50
- 125-Petal Quilts........$1.50
- 124-Gifts 'n' Ornaments..$1.50
- 123-Stitch 'n' Patch Quilts$1.50
- 122-Stuff 'n' Puff Quilts..$1.50
- 121-Pillow Show-Offs....$1.50
- 117-Easy Needlepoint....$1.50
- 116-Nifty Fifty Quilts....$1.50
- 115-Ripple Crochet......$1.50
- 113-Instant Gifts........$1.50
- 110-16 Jiffy Rugs........$1.50
- 109-Sew & Knit.........$1.50
- 108-Instant Macrame.....$1.50
- 106-Instant Fashion.....$1.50
- 105-Instant Crochet.....$1.50
- 103-15 Quilts for Today...$1.50
- 101-Quilt Collection.....$1.50

Wrap Into This!

Printed Pattern

This wrapdress makes everything simple—fitting, sewing, and when it's finished, slip it off the hanger and on to you! No ironing problems—it opens flat.

Printed Pattern 9129: Misses Sizes 8, 10, 12, 14, 16, 18, 20. Size 12 (bust 34) takes 2¾ yards 60-inch fabric.

$1.75 for each pattern — cash, cheque or money order. Add 50¢ for each pattern for first-class mail and handling. Send to: Victoria Press Ltd., Pattern Dept., 109 Crockford Blvd., Scarborough, Ontario, M1R 5B4. Print plainly pattern number, your name, address.

MORE clothes for LESS MONEY—it's still possible when you sew. Send now for our NEW SPRING-SUMMER PATTERN CATALOG. Over 100 styles, free pattern coupon. Catalog, $1.

- 107-Instant Sewing.......$1.50
- 128-Patchwork Quilts....$1.50
- 129-Quick/Easy Transfers.$1.50
- 130-Sweaters-Sizes 38-56.$1.50
- 131-Add a Block Quilts...$1.50
- 132-Quilt Originals......$1.50

265 HOUSES WANTED TO BUY

WANTED! WANTED!

1) Willows — South Uplands Area — Ranch style home, 2-3 bedrooms and den for professional couple up to $150,000.
2) Oak Bay — South of the Avenue — South of Marina — Any type of home from $85,000 to $250,000.
3) Fairfield — Duplex, Fourplex, Six-plex for older couple, must have a main floor suite to occupy.

Call:
ROMA MOLYARD 384-4827
Royal Trust 384-8001
"On The Go For You"!

WANTED

Client No. 1 wants small executive 2-BR and den home. FP in master BR an asset, up to $130,000.
Client No. 2 wants home or lot, Gordon Head or Cordova Bay. Location and view of primary importance.
Contact BETTY MATTE or LOTTIE AINSWORTH, Pager #2292, 386-3494 (24 hrs.).
CENTURY 21 Western Homes Ltd., 1037 Cloverdale Ave., 386-3494 (24 hrs.).

WANTED

2-BR or 3-BR home — LR and separate DR. Full basement in the $70-$80,000 range. Prefer Oak Bay border, Fairfield or Cedar Hill to Lakehill area. Also, Fairfield-Oak Bay area up to $100,000.
BRIAN COUTTS
385-7744 598-2405
GARDNER REALTY (1979) LTD.

CAN YOU HELP ME?

I have several clients wanting a 2 or 3 bedroom home wih a basement or rooms upstairs up to $65,000. If you have a home to sell or are considering selling, please give me a call today.
385-7744 Cliff Salmond 477-3626
GARDNER REALTY (1979) LTD.

ACCOUNTANT

and wife require a 2 or 3-bedroom home in nice shape, work area and fireplace if possible. Must be Saanich, Victoria or Esquimalt. Cash, max. $65,000. Call CHRIS GREIG, 386-6164, CASTLE PROPERTIES LTD. or 386-1296 res.

MANITOBA COUPLE

Urgently require two or three bedroom home in realy nice area. Up to $110,000.
598-3105 BEN GREIG 381-2233
OCEAN CITY REALTY LTD.

Local Tradesman

and family want to move up to a $100,000 home. Four bdrms required, no older than 20 years. Saanich or Victoria only. Call CHRIS GREIG, 386-6164, CASTLE PROPERTIES LTD., 386-1296 Res.

WANTED

Young couple with 1 child urgently require newer home in Sears or Gordon Head area up to $100,000 cash. If you are thinking of selling please call
ANITA TAIT 388-6275 #1382
Ocean City Realty Ltd. 381-2233

CASH OR TERMS

Require 2 or 3 bedroom homes minimum 900 sq. ft. in good area, $50,-$100,000, suitable for rental or renovation.
GARY WHITELEY
381-2233 (24 Hrs.)
OCEAN CITY REALTY LTD.

NEEDED

Wanted 2 to 4-BR in Fairfield area. We have the customer but not the product. CAN YOU HELP US.
D. ROBERTS/W. MICHAELS
THE PERMANENT 477-0141

NEEDED

Wanted 2 to 4 BR home in Fairfield area. We have the customer but not the product. CAN YOU HELP US!
D. ROBERTS/W. MICHAELS
THE PERMANENT 477-0141

RETIRING COUPLE

Urgently require 2 or 3 bedroom home with or without basement. Must be nice area. $65,000 cash.
BEN GREIG 598-3105 381-2233
OCEAN CITY REALTY LTD.

CALGARY COUPLE

Urgently require Duplex or home with suite in nice area. Up to $85,000.
ALEX TAIT 477-8522 381-2233
OCEAN CITY REALTY LTD.

SMALLER 2-or 3-bedroom homes, with or without basement (with fireplace), any area. Immediate reply.
477-0191 SYL SHUMKA 595-1337
Royal Trust

CASH PAID
If your house is suitable for rental purposes call my Agents Lee Wrobel and Randy Small. 385-1431. British American Realty Ltd.

PRIVATE PARTY WISHES TO buy older type home with full basement or commercial suited property with live in accomodation in Victoria area. 112-537-2226.

CASH CLIENTS
Wish to buy home with 2-3 bedrms. Basement if possible. Phone Victor Wong 592-5454. Byron Price and Assoc. Ltd.

HAVE SAVED MONEY, NEED a house for my family. Can do repairs. No realtors. 478-9706.

268 LISTINGS WANTED

CONDOMINIUMS WANTED
LYNN HOLMES — 386-6762
LANDMARK PROPERTIES

270 EXCHANGE REAL ESTATE

WOULD YOU LIKE TO BE THE PROUD OWNER OF THIS BEAUTIFUL 36' CHRISCRAFT CRUISER, INSTEAD OF YOUR REAL ESTATE HOLDING. IF SO, PHONE ME AT 388-4271 OR 479-1424 TO DISCUSS THE POSSIBILITY OF TRADING.
C. L. (BUZZ) FRASER
J. H. WHITTOME & CO., LTD.

4 OR 5 BEDROOM HOME IN Cowichan Bay subdivision. Exchange for home in Saanich Peninsula or will sell. 112-748-4804

271 LOTS FOR SALE

Lorenzen REALTY LTD.
50 Bastion Sq. Bus. 383-4151

MILL BAY

1.2 AC. — $33,500
A truly beautiful property with 400 ft. frontage on Shawnigan River. The large cedars and maples will provide a fine setting for your home. On a quiet cul-de-sac, 2 miles to schools, shopping, fishing and boating.
Gray Lorenzen 652-1038, 388-5464 pager 729.
LORENZEN REALTY LTD.
383-4151

BUILDING LOTS $37,000

New North Quadra a popular location. Paved roads and underground services. Just a few lots left. We can have a home built to suit you — or you can build your own.
THE MILLS
386-3231 24 Hrs. 479-0570
Block Bros. Realty Ltd.

271 LOTS FOR SALE

ROCKS AND SIDE HILL GOPHERS
Tall fir trees abound on this 2.5 acre scenic mountain side overlooking the Strait of Juan de Fuca and Victoria. Quiet no thru street in area of newer homes. Asking only $27,900. Call BILL LATIMER today at 477-7121 or 656-2355.

MOUNTAIN VIEW
Scenic 5 acre treed building lot with two road frontages. Gently sloping, sandy gravelly soil. Ideal for grazing livestock. Asking only $29,000. Call BILL LATIMER 477-7121 or 656-2355.
A. E. LEPAGE WESTERN LTD.

INCREDIBLE VIEWS!! DEAN PARK

- ⅓ acre
- Fully serviced
- Level — easy to build
- Controlled development
- $68,900

Murray K. Lawson
592-2912
Park Pacific Inv. 383-4124

Park Pacific

Dean Park Estates

Beautiful treed and ocean view lots. One-third acre and fully serviced. Located in North Saanich near Panorama Leisure Centre. Site office open daily from 10:30 to 4:30. Phone 656-7041 or
Murray Lawson
388-5464 Pager 825
383-4124 anytime
Park Pacific Investments Ltd.

NORTH SAANICH TREED 1 ACRE LOTS FEATURING:
12% FINANCING
PAVED ROADS
MUNICIPAL WATER
SIXTY ACRES WILDERNESS PARK
$36,500
For details please call Rick at Douglas Hawkes Ltd.
721-5161 384-7128

BROADMEAD

Visit us at our office-display home, 950 Royal Oak Drive
8:30 A.M.-5:00 P.M. 658-5291
Or Call
JEANNIE DEWHURST
384-8001 (24 hrs.) 658-8980
Royal Trust Co.

12% FINANCING

Yes, you read it correctly, 12% interest only, over 2 years. 37 lots remaining with 19 sold. Approx. ½-acre each, some with lovely seaviews. On water, hydro, and telephone, close to East Sooke Park. From $15,500.
DAVE REID 478-7375
MIKE MYERS 478-6349
Pager 388-6275 #799
Block Bros. Realty Ltd. 478-5561

13 LOTS

Each approx. 1 acre. Well treed and serviced with water, tele. & hydro. 5 lots O.K. for Mobile Homes, 12 miles past Sooke Village off Woodhaven. Only $13,500 to $15,500.
MIKE MYERS 478-6349
Pager 388-6275 #799
Block Bros. Realty Ltd.
478-5561

SAANICH PENINSULA

—Large view lots
—Approx 10 acres and up
—Priced from $90,000
—Financing available
Follow Mt. Newton X Rd. to East Saanich Rd. to Haldon Rd. and view the new Mt. Newton Heights development. Exclusive with DARRYL YOUNG at 388-5464 pager 526.
JACK MEARS OAK BAY REALTY LTD.

NORTH SAANICH 1 ACRE

Municipal water, hydro, hard surface roads service this excellent treed lot which is ready to build on. Zoned rural 3 which permits you to keep a horse. $37,500. For further information please call:
BILL REMPLE 658-5794
TED WALFORD 598-1420
OFFICE 477-1841
BLOCK BROS. REALTY LTD.

"COBBLE HILL"

2.40 acres, 100 yards off highway, zoned light industrial. Bonus of modern home. Vendor will consider Victoria trades and may assist with financing. MLS.

BRENT D. EWING
388-6454 (658-5661)
REALSPAN PROPERTIES LTD.

LOTS—LOTS—LOTS

Newly available. 2 fine lots in Glanford area. 1st is over 10,000 sq. ft. overlooking everything at $40,000. 2nd lot is over 7,000 sq. ft. with good view at $39,000. Fully serviced. For more details phone HAL BARBER 382-8101 or res. 385-4995.
National Trust (Douglas)

LARGE LEVEL LOT

134x101 (approx) with a 3 room cottage that needs considerable upgrading. Lot on Tsaykum Road just a stones throw from the beach at Pat Bay. Sweeping waterview possible. "The McGregors" 384-8001 (Res.) 477-3675.
Royal Trust

CAREY — BAKER

May be subdivided to create 6400 sq. ft. corner view lot. For full details please phone:
JOHN PLATT
386-7521 or 383-2700
BOORMAN INVESTMENT CO. LTD., 612 FORT ST. VICTORIA, B.C.

DEAN PARK LOT

Good views from this ½ acre lot, partly cleared. House plans available if desired. Offers on the asking price of $56,000
Glenn W. Fortune
David Burr Ltd. 384-9335

REDUCED TO $37,500

CHOICE BUILDING LOT 75'x100' CENTRAL SAANICH VIEW OF BRENTWOOD BAY. FOR DETAILS CALL JAMES PARK AT 384-8124 (24 hrs) or 652-4119 (Res).
PEMBERTON, HOLMES LTD.

"LOTS FOR SALE"

BLDG. LOT — SEARS — MT. TOLMIE. Level ¼ Ac panhandle lot. Rather secluded. Desirable area $40,000.
386-3231 D. B. TAYLOR
Block Bros. Realty Ltd.

METCHOSIN — 10 ACRES
12% FINANCING
WITH $5,000.00 DOWN
FULL PRICE $44,900
Rick at Douglas Hawkes Ltd.
721-5161 384-7128

SHAWNIGAN BEACH ESTates, Worthington Rd lot 108. Approximately ½—acre, partly cleared, community water, near lake, club and schools. $15,900. 112-746-7127 (Duncan).

271 LOTS FOR SALE

CITY LOT
15,000
Part of a strata package. Pay $77,900 — get one 3-bdrm. character home renting for $500 and adjacent property approved for additional 1500 sq. ft. home. New MLS. Call now:
GLENN NICHOLLS
598-7689 385-9741
HENDERSON REALTY LTD.

½ ACRE FULLY SERVICED treed lots with superb ocean views of Haro Straits, Mt. Baker and the Gulf Islands in Dean Park subdivision. 658-8880, 595-3823.

TEN ACRES, METCHOSIN, Happy Valley area, (Deerwoods) electricity this fall. $46,900. D. Butterfield, J. Monkhouse, Northern Pacific Realty Ltd., 479-1687. M.L.S.

5 MILE CIRCLE
5 acres, pond, meadows, treed, seclusion among fine new homes. $85,000. 479-6022

TURGOOSE POINT LARGE 10,000 sq. ft., full underground services, a stones throw from the sea. $44,000 complete with plans. 592-7757, 598-1214.

PANORAMIC VIEW OF SEA and mountains, ½-acre Broomhill area, Sooke. $23,500. 388-5757.

LAST WATERFRONT LOT IN Esquimalt. All offers over $105,000 considered. 385-7448, 385-7240.

10 ACRES OF GOOD SOIL only $42,900. Close to Mill Bay. For brochure 388-6876.

SPARKLING OCEAN VIEWS ½-acre in resident. area. $29,500. 658-8687.

SPECTACULAR WATERVIEW lot, Dean Park Estates. Over ⅓ acre. $58,000. 477-6263

SERVICED LOT CORNER OF Sonria and Jasper, $49,000. 721-3040 after 5pm

LOT FOR SALE $33,500. OR will build to suit. Glanford area. 388-4645, 479-1925.

120 HELMCKEN ROAD, 72'x105', level, fully serviced. Asking $34,900. 479-7608.

½ ACRE LOT IN NORTH SAANich, well treed, $40,000. 656-4729

273 PROPERTY FOR SALE

2.51 ACRES EAST SOOKE PARK

Corner of Eliza Rd. and East Sooke Rd. Pleasant, treed acreage with gentle grade. Good building sites with views over Sooke Basin. Very close to public beach access and approximately 1 mile to East Sooke Park. Good timber. Mostly cedar and fir. $37,000.
DAVE VOGELGESANG
477-1841 388-5464
Office PGR #760
BLOCK BROS. REALTY LTD.

TOWNHOUSE SITE

Excellent location. 54,446 sq. ft., zoned with services and development permit. Available 7.72 sq. ft.-Possibility for joint venture. Ready to go now. Call owners agent.
HERB McDANNOLD 384-6768
the Permanent 382-9191

GABRIOLA ISLAND
Foreclosure Sale
7 - 5 acre parcels
2 parcels view lots
Priced at Government assessed tax value. As low as $19,000. 247-9406

SHAWNIGAN LAKE
Recreational lot and trailer, Shawnigan Lake Rec. Assoc. Offers on $28,000. 477-4773 after 6 pm.

274 PROPERTY WANTED

TOWNHOUSES WANTED!

Do you have a townhouse to sell? I have qualified buyers willing to pay top dollar for the right townhouse, it could be yours! Give me a call today!
GLORIA McCLEAVE
386-3231 478-2985
Block Bros. Realty Ltd.

I also have builders waiting for townhouse sites! If you have available property give me a call.
GLORIA McCLEAVE
386-3231 478-2985
Block Bros. Realty Ltd.
"Leave a message with Oscar"

CASH

Bonified builder developer wants lots and land for subdivision. Quick decision. Phone Kasapi Construction 386-6191 anytime or 592-6081 res.

LOTS WANTED, VICTORIA area. 595-4626.

280 ACREAGE FOR SALE AND WANTED

Ocean Views Spectacular 110 Acres Subdivision Potential

ONLY 30 MIN. FROM VICTORIA, OVERLOOKING SAANICH INLET. TREED, RURAL ZONING, $230,000. FOR DETAILS CALL JAMES PARK AT 384-8124 (24 HRS.)

MALAHAT LOOKOUT

CHOICE 12 ACRES—TREED—CREEK RUNNING THROUGH PROPERTY SOUTH OF SPECTACLE LAKE. MLS.
$59,900
For complete details on "THIS RARE LAND" call MILDRED STAPELLS or JAMES PARK at 384-8124 (24 hrs.).
Pemberton, Holmes Ltd.

RIPE FOR SUBDIVISION

NORTH QUADRA
QUALITY 3-BEDROOM HOME ON
3.25 ACRES
ON SEWER, NEAR BUS
ASKING $340,000
FOR DETAILS CALL
MILDRED STAPELLS OR JAMES PARK AT
384-8124 (24 HRS.)
or
479-4210
PEMBERTON, HOLMES LTD.
1000 Gov't. St.

$200,000.

Buys sixty six acres twelve miles west of Duncan with level topography close to Cowichan River, ideal for either tree planting or recreational subdivision. Owner looking for heavy equipment trades.

CALL
JOHN ADDICOTT
Block Bros. Realty Ltd.
386-3231 477-8232 Res.

10 ACRES

Almost square lot with seaview and Olympics view. Deciduous trees can be cleared to enhance view and grow grass for foraging. Sooke District. Only $39,900. Gentle slope affords easy access off cul-de-sac.
FRED CRAIG 642-5886
Block Bros. Realty Ltd. 478-5561

280 ACREAGE FOR SALE AND WANTED

3-ACRE POTENTIAL

For a developer or just for holding property. Future subdivision (zoned R1) is entirely possible here. Quiet residential area. Asking $65,000.
MIKE MYERS 478-6349
Pager 386-6275 #799
Block Bros. Realty Ltd. 478-5561

20 ACRES RIVERFRONT

on the Cowichan River just 10 miles West of Duncan. Property is bisected by the river and by Riverbottom Rd. Power on the road. Could possibly be subdivided into 3 lots. Mobile home likely permitted. Must sell — asking $49,000.
"THE McGREGORS 477-3675
Royal Trust 384-8001

4.28 ACRE COBBLE HILL
Sub-dividable, only $1900 down on F.P. of $19,900 Bal. at 11% till Sept '81 — or $163.63 per month. Ideal starter building lot, mini-farm or holding. Power line thru property. Other adjacent acreages available as well. Try your offers. VANCOUVER ISLAND DEVELOPMENT CORP. — REALTY DIV. 388-4232.
GAIL JENKINS 478-6458
SHANE YADA 658-8762

2 BEAUTIFUL ACRES

Excellent farmable 2 acres with a gentle southern slope. Municipal water, excellent usable land for home or hobby farm. Corner of Hillgrove and West Saanich Roads. Act fast.
JEFF BUZIAK
Office 388-6275 Residence
477-1841 PGR #2797 652-1985
BLOCK BROS. REALTY LTD.

Five acres, with 600 feet of waterfront in Sooke. $65,000.
The Zieglers
592-1768 or 384-8075
Pager 310
Seaspray Properties Ltd.
595-3151

12.3 ACRES 13% MORTGAGE

Assumable to qualified purchaser. A private wooded acreage with cleared area to build your new home. Located close to Durrance Lake.
386-3231 24 hrs. 479--0570
Don and Shirey Mills
Block Bros. Realty Ltd.

2 ACRES METCHOSIN

On city water, several good building sites about half in pasture. Faces 2 roads. $43,500.
BOB PAUL 478-2477
Block Bros. Realty Ltd. 478-5561

10 ACRE LOTS NEAR DUNCAN

Priced at $44,900, with 85% financing available to qualified purchasers. Beautifully treed with valley views. Gordon Grier, Duncan Realty Ltd, 112-748-3156, or 112-746-6550

5.78 ACRES AT $50,000

Secluded acreage within the 7 mile circle. Good building sites and easy road access. For further information call ERIC CARDY 477-7121 or 479-6156.
A. E. LEPAGE WESTERN LTD.

SOOKE — 10 ACRES — 2 PARcels. Both offer double stream frontage, good access and seclusion. Priced at $45,000 and $62,000. MLS. for appointment to view, call
DAVID SCOTT
385-3435 479-4405
P. R. BROWN & SONS LTD.

CHEAP LAND

Fantastic views, 12 miles west of Victoria. 158 acres. $850 per acre. Liquidation sale 385-1531.

5 ACRES. 10 MINUTES FROM Town & Country Shopping Center. Well treed. Very private. Dead-end road. Building site and entrance bulldozed in. Lot #7. Last lot on Kiowa Road on right hand side. $51,900. 656-6656.

WANTED: TO RENT 4 TO 10 acres within 10 to 50 miles from Victoria, with option to buy. Box 3454 Station "D" Edmonton, Alberta. T5L 4J3.

16 ACRES IN POWELL RIVER, near school and recreation complex. Cash offers to $4500 per acre. Private. 112-486-7150.

ONLY (1) 2 ACRE RANchettes remaining. On city water. $49,000 each. 9299 Canora Rd., North Saanich. 656-2340.

10 ACRES OF GOOD SOIL only $42.900. Close to Mill Bay. For brochure 388-6876.

Classified ads bring results for those who advertise . . . and they also bring results for those who are looking!

285 UP ISLAND PROPERTIES

malahat realty ltd.
P.O. Box 40
Mill Bay, B.C.
743-5525

MILL BAY SEAVIEW PROPERTY

10¼% MORTGAGE

This 3 or 4-bedroom, 3 storey home is only 3 minutes walk from beach and has good seaviews from living and bedrooms. It is very well built and insulated with almost 2800 sq. ft. of living area plus large 2-car garage and workshop. There are many extras — 2 fireplaces, 2½ bathrooms, breakfast counter, large kitchen, formal dining room. Assumable 10¼% mortgage has approx. 3 years left to run. Excellent value at $96,500.

11½% MORTGAGE

Very attractive 'Open Area' 3 storey cedar home overlooking Saanich Inlet and Peninsula. Home has parquet floors, cedar ceilings, 3 bedrooms, 3 full bathrooms, full basement, fireplace and wood burning stove. On approx. ¾ acre. Try your offer on $109,500.

3 SEAVIEW LOTS

Each 2 acres, with drilled wells. $32,500 each.

SHAWNIGAN LAKE

Large 6-bedroom family home or up and down duplex. Presently on approx. 1½ acres but owner subdividing ½ acre off. Will sell as whole at $129,900 or house and approx. 1 acre at $115,000. House also contains 2 kitchens, 2 large living rooms, 2 dining rooms, 2½ baths, approx. 3,000 sq. ft. living space plus covered patios and garages, 2 heatilator fireplaces. Well laid out landscaped lot with many fruit trees. Could be revenue property.

For further details or to view any of above contact Tom Burdge, 743-9398.

NEWLY BUILT FARM

5.84 acres, large log house, wood furnace, shop, barn, pasture fenced, orchard, mountain views. Near Cowichan River. Phone on weekends and after 5pm on weekdays, 112-748-8606.

285 UP ISLAND PROPERTIES

DUNCAN (GLENORA AREA) OPEN HOUSE SAT. JUNE 7 & SUN. JUNE 8 TIME: 1-4 P.M. PLACE 4765 WATERS RD.

Seclusion and beauty are at this address. So come on out and see this delightful 3 bedroom ranch style home on approx. 5 acre. Additional features include billiard room, den, two rock fireplaces and large interior rock planter, also a built-in dishwasher and many other fine features. This beautiful home is priced to sell. So come and view this property with me this weekend.
LORRIE HEDSTROM 748-4023
Ocean City Realty Ltd. 381-2233

Tall Trees

Retreat to where the trees are tall and the air is clear. Located in the Cobble Hill area close to Shawnigan Lake. Over 2 acres plus large ranch style home with 4 bedrooms, 3 baths. Large spacious rooms. Wrap around sundecks, orchard and many more features. Priced to sell, $110,000. For private viewing call:
Brenda Ellis
381-3131 388-5464 Pgr. 837

Mobile Home Land .46 Acre

Level cleared lot ready to move your home to. Quiet area on Castley Road, Duncan. Financing available. $15,000.
Brenda Ellis
381-3131 388-5464 Pgr. 837
REALTY WORLD
MacLeod & Associates

52 ACRES — SHAWNIGAN — COBBLE HILL RD.

An opportunity you can't afford to miss. Vendor has reduced price to $165,000 and is still open to offers. Deluxe, double-wide, mobile home with 3 bedrooms, two bathrooms, one with sunken tub and most furnishings included. Plenty of water, some timber, about 13 acres cleared. This could be your home away from home or just settle here in this beautiful land of plenty. More information from BARBARA BOLLI at 595-4187.
JACK MEARS OAK BAY REALTY LTD.

PORT McNEIL AUTO BODY SHOP

Largest auto body shop north of Campbell River. Industrial area of Port McNeil. Sale includes land, buildings, and machinery. Modern heavy-duty equipment, such as Frame Machine. Can handle large logging contracts. ICBC compound on property provides constant work load. Vendor ill. Price drastically reduced to $170,000 for immediate sale. Vendor will hold approx $80,000 at current interest rates. Lease of premises may also be negotiable. An excellent opportunity for wise investor. Call Frank Piechnik at Block Bros., Campbell River, 112-287-8391 or 112-286-0544 evenings.

DUNCAN

Custom built West Coast contemporary home situated on a secluded and unique .63 acre, 5 min. from town and 5 min. from ocean. 1420 sq. ft. finished with 3 bdrms. 2 full baths and floor to ceiling stone heatilator fireplace in living room. Built in vacuum, dishwasher, thermopane windows, fiberglass and styrofoam insulation. Also part basement (with 2nd fireplace) and large attached carport. The exterior vertical siding matched with shake roof and over 400 sq. ft. of sundecks going out to the lawns make this a property of distinction. To view call 386-2769 (Victoria) or 748-0796 (Duncan).

¾-ACRE PRIVATE SETTING

Superb, executive-style home close to the lake. Cedar used extensively inside and out. Shake roof, beautiful interior decorating very peaceful area. Immaculate condition ready to move into. Excellent value at $79,500.
JEFF BUZIAK
Office 388-6275 Residence
477-1841 PGR. #2797 652-1985
BLOCK BROS. REALTY LTD.

BAMFIELD

Fully modern 3 BR full bsmnt home, cedar siding, shake roof, Franklin FP, wraparound sundeck, etc. Close to Gov't Dock and Boat Launch. Large corner treed lot. Ideal for fisherman or recreation. Only $52,000. MLS. Investigate now!
HERB McDANNOLD 384-6768
the Permanent 382-9191

QUALICUM BEACH VANCOUVER ISLAND EAGLECREST
Golf course building lots, 12,7,8% mortgages. Limited number. Fully serviced. Build when you wish. Eaglecrest Realty Ltd, Box 47, Qualicum Beach BC. Business 752-6961, evenings Lloyd Hammond, 248-6446, Bud Bourgeault, 752-9789

QUALICUM VIEW ACREAGE
22 acre prime land. Partially cleared with approx. 400' Island Highway frontage excellent building site with nice view Georgia Straites. Domestic water, power, telephone. Call Don Wilkinson 757-9313 Nanaimo Realty Ltd., RR 3, Qualicum Beach.

Cliff Nevedli Ent. Ltd., Box 580, Qualicum Beach, B.C. invites you to come to Qualicum and view his retirement homes. Homes for the energy conscious under construction now.

BEAUTIFUL HOME ON 9½ acres. 4 levels, 5 bedrooms, 3 baths complete with marble tubs. Bright large kitchen and dining room, large family room, 2 car garage. Loads of extras. Auto wood or oil furnace. Wall to wall, fireplace, 2 level entrance. To view phone after 4pm. 112-748-0646

MILL BAY
5 ACRES — CLEARED
$31,500
Piped water — Paved roads
11% FINANCING
Rick at Douglas Hawkes Ltd.
721-5161 384-7128

DUNCAN. NEW 1-LEVEL 3-bedroom home carpetted throughout. Fireplace, 1½—bathrooms. Close to schools, park, town. Open 11—4 weekends. 6286 Hawkes Boulevard. $58,500. 474-2451.

ENGLISHMAN RIVER
5 acre parcels on this famous river near Parksville from $24,900. Terms available.
Brynelson Benzon Realty
689-7556

GABRIOLA. UNUSUALLY beautiful ½ acre treed. Sunset mountain view. Two bedroom, fireplace, 5 minutes to ferry. $71,000. 112-733-7976, 598-3817

R.V. SITE #13 AND MEMBERship Honeymoon Bay Association, Cowichan Lake, near golf course. 598-2577.

2400 SQ. FT. HOME ON NICELY treed one acre lot. City water. Next to Ivy Green Provincial Park. $69,000. 112-245-8331.

10 ACRES OF GOOD SOIL only $42.900. Close to Mill Bay. For brochure 388-6876.

1.79 ACRE TREED BUILDING lot. Shawnigan District. $24,000. 112-748-9724

1 ACRE, TREED, PIPED water, Cobble Hill. $20,500. Phone 478-3425.

½ ACRE LOT ON HORNBY ISland. Offers on $7900. Phone 652-4977.

290 FARMS FOR SALE AND WANTED

DAIRY FARM NEAR DUNCAN

Bring your own quota to this very productive 37 acre dairy farm. Modern 3 bedroom home, plus basement suite, barns, milking parlour, and silo, to accommodate 50 cows. In two separate parcels, on city water. Call Gordon Grier, Duncan Realty Ltd, 112-748-3156 or 112-746-6550

293 GULF ISLAND PROPERTIES

North Pender Lot

Large building lot with water and power. Located on Port Road, 1½ miles to Otter Bay ferry, close to lakes.
Brenda Ellis
381-3131 388-5464 Pgr. 837
REALTY WORLD
MacLeod & Associates

PENDER ISLAND

Lot 78 — Schooner Way, well elevated lot, .35 acres, treed, piped water, close to Marina and park. Ideal recreational or retirement. Offers to $18,000. MLS. Details available.
HERB McDANNOLD 384-6768
the Permanent 382-9191

SALT SPRING ISLAND, LOT 22. A ½ acre lot on Mount Belcher Heights Rd., near Gagnes. Has a view of Gagnes, Gulf Islands and mainland mountains. Quiet location with road, water, hydro and good drainage. $26,000. Contact Owner after 7pm. 479-6366.

THETIS ISLAND
2¼ acres of trees and sunny clearings. Walk to the beach. Ferry from Chemainus. All services available. Asking price $25,000. By owner. 112-246-3351

THETIS ISLAND
5½ acres of trees, pond, and sunny clearings. Ferry from Chemainus. All services available. Asking price, $37,500. By owner. 112-246-3351

HORNBY ISLAND, 10 ACRES farmland, paved road plus hydro. Walk to beach. 10¾% mortgage 'til 1982. $41,800. 386-9154.

When you have something to sell, the easiest way to find a buyer is to spell it out in print! You do that by placing a low-cost Classified Ad in the newspaper, telling our readers what you have to sell. We'll help you. Give us a call today at 386-2121.

Success Suit!

Printed Pattern

Busy lady, you'll succeed in a suit this spring! One with a classic cardigan neckline that's a perfect frame for the blouse beneath. Note gored skirt.

Printed Pattern 9111: Misses Sizes 8, 10, 12, 14, 16, 18, 20. Size 12 (bust 34) suit 2 5/8 yds. 60"; blouse 2 yds. 45".

$1.75 for each pattern — cash, cheque or money order. Add 25c for each pattern for first-class mail and handling. Send to: Victoria Press Pattern Dept., 109 Crockford Blvd., Scarborough, Ontario, M1R 5B4. Print plainly pattern number, your name, address.

MORE clothes for LESS MONEY — it's still possible when you sew. Send now for our NEW SPRING-SUMMER PATTERN CATALOG. Over 100 styles, free pattern coupon. Catalog, $1.

107-Instant Sewing......$1.50
128-Patchwork Quilts....$1.50
129-Quick/Easy Transfers.$1.50
130-Sweaters-Sizes 38-56.$1.50
131-Add a Block Quilts...$1.50
132-Quilt Originals......$1.50

Deaths and funerals

305 DEATHS and FUNERALS

COATES — On June 3, 1980, Maude Ethel, widow of Charles Coates of Victoria and formerly of Winnipeg. Survived by her loving son, Alan Coates; and two grandsons, Paul and Ken all in Willowdale, Ontario; one sister, Miss Alice Jennings, Victoria. Mrs. Coates was a member of the O.E.S. for may years serving as Grand Worthy Matron of Manitoba in 1958.

Memorial service Monday June 9th at 11:00 a.m. in the Chapel of the Metropolitan United Church, Pandora and Quadra Streets. Rev. Laura Butler officiating. Cremation. In lieu of flowers donations to Esquimalt Chapter of the O.E.S., 4128 Longview Drive, Victoria, B.C. V8N 2L1 would be appreciated. Arrangements through the Memorial Society of B.C. and First Memorial Services.

DELAMERE — Louise Mae, of Brentwood Bay, B.C., peacefully at Saanich Peninsula Hospital, on June 5, 1980, in her 83rd year. Survived by her husband, Matthew; one son, Bernard; and one daughter, Mrs. Jack Palmer (Pat), both of Brentwood Bay; four grandchildren, Dawne, Bill, Beverley and Phyllis.

Memorial service will be held Saturday, June 7, 1980, at 1:30 p.m. in the Chapel of First Memorial, 4725 Falaise Drive. Rev M. H. Adams officiating. Cremation. Flowers gratefully declined, donations may be made to a charity of your choice. Arrangements through First Memorial Services.

EMERY — Suddenly, in Victoria, B.C., on June 4, 1980, Donald Frederick Emery in his 54th year, a native son of Victoria. Beloved husband of Marjorie A. Emery, Suite 302-955 Dingley Dell, dear father of Linda Bourne of Victoria and Sharron Borradaile of Clearwater, B.C. and grandfather of six grandchildren. He also leaves his mother, Mrs. Doris Grace Emery of Victoria; sisters, Mrs. Mona Hundleby and Mrs. Norma Fitzsimmons of Victoria; nieces and nephews. He served in the Second World War in the R.C.N. and was a member of the B.C. Thoroughbred Association.

Funeral service in McCall Bros. FLORAL CHAPEL, Johnson at Vancouver Streets on Tuesday, June 10, 1980 at 10:30 a.m. with the Rev. John Davidson officiating. Interment at Hatley Memorial Gardens.

GRAFTON — Patricia Anne, of Victoria, B.C., peacefully, at Victoria General Hospital, on June 5, 1980, in her 68th year. Survived by her husband William, two sons, Bill, Victoria; and Gary, North Vancouver; one daughter, Carell, Toronto; two grandchildren, also two brothers and two sisters, nephews and nieces.

Memorial service will be held Monday, June 9, at 1:30 p.m. in Fairfield United Church. Rev. W. J. Price and Dr. H. Kerley officiating. Cremation. Flowers gratefully declined, donations may be made to the Arbutus Crafts, Vernon Avenue, Victoria, B.C. Arrangements through the Memorial Society of B.C. and First Memorial Services.

LOUIE — Kum So at the Victoria General Hospital on June 3, 1980, in his 87th year. Predeceased by his son, Keung in 1978. He is survived by his wife, Jang Young and daughter, Mrs. Kwan Tai Lee, eleven grandchildren and nine greatgranchildren.

Service in the Sands Mortuary Limited, "Memorial Chapel of Chimes," 1803 Quadra Street, Victoria, B.C. on Tuesday, June 10, 1980 at 1:00 p.m. Rev. Steve Wong officiating. Interment at the Royal Oak Burial Park.
SANDS — VICTORIA

MITCHELL — Suddenly in Campbell River, B.C., on May 27, 1980, Linda May, aged 34 years. Survived by her loving husband Rob and son Greg of Campbell River; her parents Roy and Edie Barber, Hope, B.C.; brothers David, Scotland; Peter, Victoria; Alan at home. Three grandparents, Hope, B.C and numerous other relatives and friends. Father and Mother-In-Law Alen and Margaret Mitchell of Victoria, B.C. Linda was a very active member of the Women's Auxliary of the Campbell River Hospital. A fund for a project at the hospital has been established and those wishing to contribute may send donations to: W.A. to C.R. & D.G.H., 375-2nd Ave., Campbell River, B.C. V9W 3V1.

PRICE — On June 5, 1980, Cecil Edward Price, of Victoria, at the age of 73 years. Survived by his loving wife, Elsie and sons, Albert L., Victoria; and Dr. George E. Price, Vancouver, B.C.; two grandchildren, Bryan and Megan Price, Vancouver.

Private cremation. Flowers or calls gratefully declined. If desired memorials would be appreciated to the Arthritis Society (B.C. Division) c/o 2680 Richmond Road, Victoria, B.C. Arrangements through the Memorial Society of B.C. and First Memorial Services.

RORKE — In Victoria, at Memorial Pavilion, on June 5, 1980, Mr. Cedric K. Rorke, aged 74 years. Mr. Rorke was born in Toronto, Ontario, residing in Victoria since 1978. Served with the Royal Canadian Artillery forces during World War I and with the Royal Canadian Engineers during World War II.

Funeral service will be held Monday, June 9, at 11 a.m., in CUNNINGHAM FUNERAL CHAPEL with Tony Roberts officiating, followed by cremation.

SHIELD — Frank L., at the Royal Jubilee Hospital, June 5, 1980, age 77. Beloved husband of Marjorie; brother of Edward, of Holiday Lake Estates, Florida, and sister Muriel Miller, Surrey, B.C. Predeceased by brothers, John and William of Valois, Quebec. He also leaves sisters-in-law, nieces and nephews and many dear friends. Mr. Shield was a pensioner of Bell Canada, Past Master and Life Member of the Masonic Lodge A.F. & A.M., Lakeshore Lodge No. 105, Valois, Quebec.

Funeral service will be held Monday, June 9, at 2 p.m., in CUNNINGHAM FUNERAL CHAPEL, 1155 Fort Street, with Rev. C. E. Lonsdale officating, followed by cremation. Flowers gratefully declined.

TALLACK — Charles Bertram (Bert), aged 80, peacefully at the Royal Jubilee Hospital, on June 5, 1980. Born in Redruth, Cornwall, England, resident in Victoria since 1913. Mr. Tallack started in the shoe business at an early age and was for many years proprietor of Tallack's Shoe Store until his retirement in 1955. Survived by his loving wife, Grace Eleanor; daughter and son-in-law, Sylvia and Arthur Paradice; two grandsons, Daryl Arthur and Russell Bertram Paradice; sister, Phyllis (Mrs. G. Lane) and nephew, Ronald Scoble, all of Victoria.

Funeral service in McCall Bros. Chapel, Johnson at Vancouver Streets, on Tuesday, June 10, 1980, at 11:30 a.m. with the Rev. David Smith officiating. Interment at Royal Oak Burial Park. Flowers gratefully declined. Donations, if desired, may be made to the charity of one's choice.

305 DEATHS and FUNERALS

TOMLINSON — In Victoria, B.C., on June 6, 1980, Reginald William Evelyn Hamilton Tomlinson (Reg), aged 80 years, of 2604 Richmond Avenue, born in Natal, South Africa, a resident in Victoria since 1913. He leaves his wife Gladys; two sons, Ronald C. and Kenneth of Victoria; daughter, Mrs. David J. (Georgina) McGavin of Victoria; nine grandchildren. He was a ship's draftsman for 37 years with the B.C. Coast Steamship Service, was a member of the C.P.R. Pensioner's Association, a member of the Silver Threads and a member of Centennial United Church.

Funeral service in McCall Bros. FLORAL CHAPEL, Johnson at Vancouver Streets, on Tuesday, June 10, 1980, at 1:00 p.m. with the Rev. G. A. McMechan officiating. Interment at Royal Oak Burial Park.

VANLERBERG — Evelyn May, of Victoria, B.C., peacefully, at Royal Jubilee Hospital, on June 5, 1980, in her 84th year. Predeceased by her husband Martin, and one son, Kenneth. Survived by two sons, Frank, Cranbrook; and Douglas, Armstrong, B.C.; eight grandchildren and 16 great-grandchildren, also one brother and one sister, nephews and nieces.

Funeral service will be held Saturday, June 7, 1980, at 3 P.M. in the Chapel of First Memorial, 4725 Falaise Drive. Pastor A. Johnson officiating. Cremation. Flowers gratefully declined, donations may be made to Luther Court, Victoria. Arrangements through the Memorial Society of B.C. and First Memorial Services.

VINCENT — at University Hospital, London Ontario on June 4, 1980, George Vincent of 414 Dolway Place, London. Beloved husband of Jane; dear father of Anthony, Nicholas, Amanda, and Rory. Private memorial service will be held later. Donations to the Canadian Cancer Society would be appreciated by the family.

Arrangements by Memorial Funeral Home, London, Ontario.

308 CARDS OF THANKS

We wish to extend our heartfelt thanks and appreciation for the acts of kindness, messages of sympathy and beautiful floral offerings received from our many friends and relatives in the loss of our beloved husband and father Ido Corletto who passed away suddenly on May 21, 1980. Thanks to Dr. J.M. Bell and Dr. Bennett and staff at Royal Jubilee Hospital.

THE WIFE AND FAMILY OF Jack Surtees would like to thank their many friends and relatives for their kindness and sympathy and thoughtful cards and letters received during the loss of a wonderful husband and Dad. A special thanks to Rev. Dr. A.E. King.
Jean Surtees and family.

Heartfelt thanks are extended to relatives and friends for their king condolances in the loss of a dear wife, mother and grandmother, Mrs. Margaret Collier. Sincere thanks to Dr. J. McCracken, staff of Glengarry Hospital and Rev. F.W. Hayes.

310 FUNERAL DIRECTORS

Sands
FAMILY OWNED and OPERATED Since 1912
Victoria's 2 Dignified and Reverent Chapels
"Memorial Chapel of Chimes"
"Family Chapel of Memories"
1803 Quadra St.
Your Seven community chapels

VICTORIA	388-5155
SIDNEY	656-2932
COLWOOD	478-3821
DUNCAN	746-5212
LADYSMITH	245-2331
NANAIMO	753-2032

We Care About Vancouver Island Families
Sands

McCall's
TUESDAY
EMERY
Mr. Donald Frederick
10:30 a.m. FLORAL CHAPEL
TALLACK
Mr. Charles Bertram (Bert)
11:30 a.m. FLORAL CHAPEL
TOMLINSON
Mr. Reginald (Reg) W.E.H.
1:00 p.m. FLORAL CHAPEL

McCALL BROS.
Funeral Chapels
JOHNSON AT VANCOUVER STREETS
For Funeral and Pre-Arrangement Information
Phone 385-4465

Hayward's (B.C. Funeral Co.)
Thomson & Irving
Funeral Chapels
1625 Quadra St.
386-3505

CUNNINGHAM FUNERAL CHAPEL
1155 FORT STREET
Phone 384-5512 or 384-8626
Offering dignified moderate service for all. Geo. S. Cunningham, owner, manager.

FIRST MEMORIAL SERVICES
Serving the Public and Exclusive Area Undertakers for the Memorial Society of B.C. 658-5244.

311 MONUMENTS

STEWART MONUMENTAL WORKS LTD.
ESTABLISHED 1896
Marble fireplace and tabletops.
1403 May St. 384-3452
Memorial of Distinction

Mortimer's Monuments
383-6421
709 KINGS RD. (at Douglas)
FOUNDED 1877

312 FLORISTS

DAISY CHAIN Florist
382-2512

THE CORPORATION OF THE DISTRICT OF OAK BAY
TENDERS FOR THE CONSTRUCTION of CONCRETE CURBS AND SIDEWALKS

Sealed tenders will be received by the Corporation of the District of Oak Bay until 2:00 p.m. FRIDAY, JUNE 20, 1980, at which time they will be opened in public, for the following:

1 240 metres of concrete curb.
375 metres of concrete sidewalk

Copies of the specifications and plans may be obtained from the Engineering Department. The lowest, or any, tender will not necessarily be accepted.

C. F. O'GORMAN,
Director of
Engineering Services
Oak Bay Municipal Hall,
2167 Oak Bay Avenue,
Victoria, B.C. V8R 1G2

NOTICE TO CREDITORS
IN THE MATTER OF THE ESTATE OF MURIEL STEUART NICOLL, DECEASED LATE OF 5325 PARKER AVENUE, IN THE CITY OF VICTORIA, BRITISH COLUMBIA.

CREDITORS and others having claims against the above Estate are required to send full particulars of such claims to Mr. James Marshall Black Nicoll and the National Trust Company, Limited, on or before the 30th day of July, 1980, after which date the Estate's assets will be distributed having regard only to claims of which the Executors shall have received notice.

DATED at Victoria, British Columbia, this 29th day of May, 1980.

Mr. James Marshall Black Nicoll and
National Trust Company, Limited
By their Solicitors:
CAMERON, BURNS & COMPANY,
#611—620 View Street,
Victoria, B.C.
V8W 1J6

OFFERS FOR HOUSES
OFFERS: Plainly marked on the envelope "Offer on P.T. #44" will be received by the undersigned, on an individual or lot basis, up to 2:00 p.m., June 26, 1980 to purchase for the purpose of removal or demolition the dwellings located "as is and where is" as follows:

House (A) — Small two-bedroom house. Exterior shingle, interior drywall. Address: 532 McKenzie Avenue, Victoria, B.C. Legal description: Lot 27, Section 50, Victoria District, Plan 336

House (B) — 3-bedroom frame dwelling. Address: 600 McKenzie Avenue, Victoria B.C. Legal Description: Lot 3, Section 50, Victoria District. Plan 7711, except Plan 25899.

House (C) — 2-bedroom bungalow, approx. 954 sq. ft. Stucco-exterior, plaster interior, duroid roof. Address: 577 McKenzie Avenue, Victoria, B.C. Legal Description: Lot 3, Section 50, Victoria District, Plan 7912.

House (D) — 2-bedroom frame dwelling, approx. 880 sq. ft. Address: 569 McKenzie Avenue, Victoria, B.C. Legal Description: That part of Lot 1, Section 50, Victoria District, Plan 7912 lying to the East of a boundary parallel to and perpendicularly distant 75 ft. from the Easterly boundary.

House (E) — 2-bedroom frame dwelling, approx. 1096 sq. ft. Exterior stucco. Address: 663 McKenzie Avenue, Victoria, B.C. Legal Description: Lot 9, Section 49, Victoria District, Plan 7649.

The Conditions of Sale are: (1) the buildings are not to be occupied except insofar as is necessary for the removal or demolition. (2) the buildings must be demolished or removed from their sites within thirty (30) days commencing from the date of acceptance of offer(s). (3) the sites, excluding foundations, are to be left clean and tidy and any earth disturbed in the removal must be backfilled to the satisfaction of the Highways' officials concerned. (4) the purchaser agrees upon acceptance of his offer(s) and at all times thereafter well and sufficiently to indemnify the Crown and to keep the Crown indemnified against all liability, actions, suits, proceedings, claims, demands, costs, expenses arising out of or relating to the design, location or state of repair of the purchased building(s).

Prospective buyers MUST familiarize themselves with the following:

(1) Zoning by-laws and building codes in the area where they are contemplating placing the building(s)
(2) Conditions under which the structure(s) can be moved on highways and within municipalities.

Offers must be accompanied by a certified cheque or money order made payable to the Minister of Finance for 30% of the bid(s).

The highest or any offer will not necessarily be accepted, but the bearer of a successful bid will be required to pay the 4% S.S. tax. If the successful bidder subsequently withdraws his offer, the 30% payment shall be liable to forfeiture.

The purchaser must make full payment within 10 days of notification of acceptance of the successful offer(s), otherwise the deposit(s) may be forfeited to the Crown.

Upon failure to remove the buildings and complete the site work within thirty days, all right, title and interest shall revert to the Crown and monies paid shall be deemed to be a penalty and the Crown shall after dispose of them as it sees fit.

Further information is available by contacting Mr. E. F. Thompson, Property Negotiator, Ministry of Transportation & Highways, #103-4475 Viewmont Avenue, Victoria, B.C., telephone 479-9344.

A. W. Charlton, CHAIRMAN
Purchasing Commission
Parliament Buildings
Victoria, B.C.
V8V 1T8

SHERIFF'S SALE

Under and by virtue of a Writ of Fieri Facias issued out of the Federal Court of Canada, Trial Division and Writs of Seizure and Sale issued out of the Supreme Court of British Columbia, and the County Court of Vancouver Island Vancouver and Victoria Registries against the goods and chattels of:
Clark Contracting Ltd.
purported to be
(1) 1972 Ford Flatdeck Truck, Serial #F37YRP20784
Frank Linton,
purported to be
(1) 1978 Ford Thunderbird, Serial #8J87H101635
I have seized and will offer for sale by public auction at Victoria Super Service Towing Ltd., 310 Bay St. Victoria, B.C., on Friday the 13th day of June, 1980, at the hour of 10:00 o'clock in the forenoon all the right, title and interest the defendants have in the vehicles. The vehicles may be viewed at Victoria Super Service Towing Ltd. 310 Bay St. Victoria, B.C. between the hours of 8:30 a.m. and 4:30 p.m. Monday to Friday.
Terms of Sale: on a where is as is basis, cash plus 4% Sales Tax.
For further particulars apply to the office of the undersigned.
Deputy Sheriff J. H. Sampson
Sheriff's Office,
850 Burdett Ave.
Victoria, B.C. V8W 1B4
387-6811

Lt.-Gov. for Ontario

TORONTO (CP) — John Black Aird, Toronto corporate lawyer and former Liberal senator, will become Ontario's 23rd lieutenant-governor on Sept. 10 when Pauline McGibbon retires.

After being named to the post Wednesday by Prime Minister Trudeau, Aird, a millionaire, turned to his secretary and asked, "How much does the job pay, do you know?" She didn't.

Mrs. McGibbon, Ontario's first woman lieutenant-governor, was paid $35,000 a year for representing the Queen in the province.

Dr. Kerwin president of NRC

OTTAWA (CP) — Dr. Larkin Kerwin has been appointed president of the National Research Council of Canada, the science and technology department announced.

During a career in teaching and research, Kerwin has served as rector of Laval University in Quebec City and as vice-president of the natural sciences and engineering research council.

Kerwin replaces Dr. W. G. Schneider, retiring after 12 years as council president.

NOTICE OF SALE OF MOTOR VEHICLE
Pursuant to the
WAREHOUSEMAN'S LIEN ACT

Whereas Gandhi Jasbir Singh is indebted to the undersigned in the sum of $484.52 for storage of a 1973 Volkswagen, Serial No. 2232081436, Licence No. CFT 813, and the said sum ought to have been paid and default has been made in the payment thereof, notice is hereby given that the vehicle will be sold by Sooke Towing, 5796 Woodlands, on the 9th of June, 1980. At 5796 Woodlands, Sooke.
Dated this 31st day of May, 1980.
Sooke Towing,
5796 Woodlands,
Sooke, B.C.

MINISTRY OF TRANSPORTATION AND HIGHWAYS (FERRIES)
MARINE DIESEL PROPULSION UNITS

Sealed tenders for the supply of two (2) Marine Diesel Propulsion units will be received until 1:30 p.m., June 16, 1980 at the Office of the Purchasing Commission, Ste. 125, 1190 Melville Street, Vancouver, B.C. for public viewing at 2:00 p.m., June 16, 1980.
Tender forms and specifications may be obtained from the Offices of the Purchasing Commission either Ste. 125, 1190 Melville Street, Vancouver, B.C. or 914 Yates Street, Victoria, B.C. on application in person.
Tenders submitted on any form other than those supplied will not be considered.
Lowest or any tender will not necessarily be accepted, and the Purchasing Commission reserves the right to renegotiate with any successful tenderer as the public interest may apply.
Requisition — 148110-B, Vote No. 197.
A. W. Charlton,
CHAIRMAN
Purchasing Commission
Parliament Buildings,
Victoria, B.C.

NOTICE TO CONTRACTORS
SEALED BIDS will be received by the undersigned for the construction of The Salvation Army Mens Services Centre, Harbour Light Complex, Victoria, British Columbia. Drawing, Specifications, Bid Forms and detailed instructions to bidders are available to General Contractors at the office of Wagg & Hambleton, Architects, 56 Bastion Square, Victoria, British Columbia, V8W 1J2, telephone 386-7774, after June 9, 1980.
A returnable deposit of One Hundred Dollars ($100.00) is required for each set of drawings and specifications.
Bids must be irrevocable for Thirty (30) days and be accompanied by a Bid Bond, on C.C.D.C. document 220 (1979) which binds the Bidder and the Surety in the amount of Three hundred and twenty-five thousand dollars ($325,000.00) at the time of bidding.
A Performance Bond and a Labour and Material Payment Bond, each in the amount of 50% of the contract price, on C.C.D.C. documents 221 and 222 (1979), must be provided by the successful bidder prior to the award of the contract. Certified cheques will not be accepted.
Bidding documents may be viewed at the following locations:
(1) Construction Association of Victoria, 1075 Alston Street, Victoria, British Columbia
(2) Amalgamated Construction Association of B.C., 2675 Oak Street, Vancouver, British Columbia.
Certain trade contractors will be subject to the bid depository procedures administered by the Construction Association of Victoria, details of which are contained in the Instructions to Bidders.
Bids must be made out on the form supplied, placed in sealed envelopes and marked:
TENDER ONLY
Major William G. Kerr
Property Secretary
c/o Wagg & Hambleton,
Architects
56 Bastion Square
Victoria, B.C. V8W 1J2
Bid to be delivered to the undersigned not later than 3:00 p.m. July 16, 1980 where they will be recorded and sent unopened to the Owner.
Wagg & Hambleton
Architects
56 Bastion Square
Victoria, B.C. V8W 1J2
Telephone 386-7774

NOTICE OF APPLICATION FOR CHANGE OF NAME
NOTICE is hereby given that an application will be made to the Director of Vital Statistics for a change of name, pursuant to the provisions of the "Change of Name Act," by me: Donald Robert McEachern of 108-991 Cloverdale Ave. in Victoria, in the Province of British Columbia, as follows: To change my name from Donald Robert McEachern to Donald Robert Campbell. My wife's name from Joanne Linda McEachern to Joanne Linda Campbell.
Dated this 4th day of June, A.D. 1980.
DON McEACHERN

NOTICE TO CREDITORS AND OTHERS
In the Matter of the Estate of JAMES GICAS, Deceased.
NOTICE IS HEREBY GIVEN that Creditors and others having claims against the estate of the above-named deceased are hereby required to send them to the Executor, care of Matthews, Bryden and Dalton, 3rd Floor, 818 Douglas Street, Victoria, B.C., before the 2nd day of July, 1980, after which date the Executor will distribute the said estate amongst the parties entitled thereto, having regard only to the claims of which he then has notice.
ALEXANDER GICAS,
EXECUTOR.
By his solicitors,
Matthews, Bryden & Dalton

NO. 80 491
Victoria Registry
IN THE SUPREME COURT OF BRITISH COLUMBIA
RE: Lot 3, Section 17,
Otter District, Plan 21528
BETWEEN:
WESTCOAST SAVINGS CREDIT UNION
PETITIONER
AND:
RONALD LORNE ROLLS,
CAROL PHOEBE ROLLS,
TRANS CANADA CREDIT CORPORATION LIMITED,
CANADIAN IMPERIAL BANK OF COMMERCE,
SEAVIEW DRYWALL LTD.
SOOKE FLOOR COVERINGS LTD. AND
SOOKE HOME IMPROVEMENT CENTRE LTD.
RESPONDENTS
TO: Ronald Lorne Rolls
THE PETITIONER, Westcoast Savings Credit Union has filed a petition numbered 80 491 in the District Registry, Supreme Court of British Columbia at Victoria asking for an immediate Order Absolute of Foreclosure against the lands and premises being more particularly known and described as Lot 3, Section 17, Otter District, Plan 21528, Victoria, British Columbia.
Your whereabouts being unknown, the Court ordered service of the petition on you by this advertisement. If you wish to defend or counterclaim, the steps you must take and the times within which you must take them are set out in the notice endorsed on the petition. A copy of the petition with notice will be mailed to you on request addressed to the Registrar, Supreme Court, Law Courts, 850 Burdett Avenue, Victoria, British Columbia.
If you do not file an answer in the said District Registry and take the other steps set out in the notice endorsed on the petition within 14 days of the date of publication of this advertisement, then you will not be entitled to further notice and thereafter the petitioner may proceed and the relief claimed may be given in your absence.

FINE ART and ANTIQUE AUCTION

Monday, June 9, 1980 at 7 p.m.

17th, 18th and 19th C. FURNITURE incl. Sheraton Mahog. Tea Table, Ladies Satinwood Writing Desk, Pair Carved Oak Wainscot Chairs, Oak Cupboard on Stand, Oak and Elm Coffers, Oak and Fruitwood Corner Cupboards, Vict. Ladies and Gents Chairs, Sets Geo. and Vict. Dining and other chairs, Vict. Mahog. Breakfast, Dining and Loo Table, Card Tables, Military Chest on Chest and Chest on Stand, Vict. Display and Specimen Cabinets, Vict. Wing Chair, etc.
EUROPEAN FINE ART incl. Oil and Watercolour Paintings by and attributed to Sir Alfred East, David Cox, D. Enjolras, Antonio Paoletti, E. Verboeckhoven, William Shayer, Leigh Sampson, B.W. Leader, W. Severn and others.
CANADIAN ART incl. ESKIMO SKIN STENCIL PRINTS by Niviaksiak, Luktak, Udlanak, 1959 and 1960, Oil and Watercolour Paintings by T. Mower Martin, Stephen Lowe, Magaret MacLure (wife of Samuel MacLure, the architect), Jack Shadbolt and others.
ORIENTAL CARPETS incl. Antique Isphanhan Paradise, Semi-Antique signed Sarouk, fine room size Kirman. **BOOKS** incl. Resolution of the Ontario Society of Artists, 1926, containing the signatures of leading Canadian Artists, The Complete Etchings of Rembrandt, etc.
CHINA incl. Coll'n Continental China Figurines, Monton and Jap. Satsuma Tea Services, Dr. Wall Worcester, Sitzendorf, Duesbuty Derby, Doulton Lambeth and Royal Doulton, etc. **SILVER** incl. 4 pce. Chinese Tea Set, Geo. Teapot, Geo. and Vict. Flatware, Vict. Vinaigrette etc.
CLOCKS incl. Hand Painted Viennese Porcelain Mantel Clocks, Vienna Regulator Wall Clocks and other Mantel Clocks. **JEWELLERY** incl. 18 kt. Omega Diamond Wristwatch, app. $6,500.00, 14 kt.-18 kt. pear shaped diamond (.92 ct.) ring, app. $5,200.00, Antique Y. Gold Opal and Diamond Brooch, app. $2,350.00 etc.
MISC. incl. Copper, Brass, Glass, Lap Desks, Tea Caddies and boxes, Jap. prints, Telescopes, Indian Artifacts.
APPROX. 400 QUALITY LOTS OF INTEREST IN ONE EVENING SESSION

VIEWING TIMES:
Sat., Sun., Monday
June 7, 8, 9th, 10 a.m.-4 p.m.
Entrance to Auction Evening by Catalogue Only
Available During Preview Hours — $2.00 per person

LUNDS
AUCTIONEERS and APPRAISERS LTD.
926 Fort St., Victoria
Tel. (604) 386-3308

BIG HUG but no free home is what baby fox got when it paid a surprise visit to Pineview kindergarten in Prince George. Mary-Ann Jakovcic was all for adopting the critter but provincial wildlife officials said sorry.

Slides strand 28 in Jasper

JASPER, Alta. (CP) — Parks Canada evacuated 28 persons by helicopter Friday from the Miette Hot Springs area of Jasper National Park after they became stranded when a road washed out in three different locations.

At some spots the holes in the road to the main highway were 15 feet deep, said Roger Wilson, the park's assistant superintendent, although the highway was in good shape.

Almost all the evacuees were either Parks Canada employees or concession workers.

A man and a woman stranded in their motorhome indicated they might stay until the road is opened next week, he said, but they decided to come out Friday.

"They were in no danger but wouldn't have had very much to do," Wilson said.

Heavy rains in the last week caused about 60 mudslides along the 17-kilometre road.

Wilson said Parks Canada crews are working to clear the road, but the hot springs will remain closed until at least June 14.

Elsewhere in the park, Celestine Lake Road is closed because heavy rainfall has softened the road surface.

The heavy rainfall is also causing problems elsewhere in the province.

Tons of mud and fallen timber were being cleared Friday from Highway 11, about 100 kilometres west of Rocky Mountain House, Alta., following a mudslide Thursday that buried about 270 metres of the highway.

No one was injured in the slide which at one point covered the highway and will keep it closed for the weekend.

Heavy rain for the last 10 days apparently dammed up on a normally dry creek about one kilometre north of the area.

"We thought a mountain had come down when we first saw this slide," said Ed Mazurek, an Transportation engineer from Red Deer.

The slide caused debris to pile up about 1.8 metres deep on the highway.

Mazurek said the scene looked like a dam had burst, bringing everything off the creek bank with it.

"There is an eight-foot bank of stuff on the upper side of the highway that keeps coming across as we take it out," he said.

The communities of Cadomin and Coal Valley, 300 kilometres west of Edmonton, remained isolated Friday as a result of washouts along Highway 47, the main road to the areas.

Dave Graham of the Alberta River Forecast Centre said the Pembina, McLeod, Berland and Brazeau rivers and their tributaries were expected to flood low-lying areas. They do not immediately threaten communities in the area, however, he said.

He said the McLeod river peaked at Edson, and was expected to peak near Whitecourt. Two or three families in low-lying areas were forced to evacuate.

Trees of up to 30 metres were seen floating in the river near Whitecourt.

The number of persons stranded by the flooding and slides Friday totalled about 100, including a Smallboy Indian settlement about 50 kilometres south of Edson.

Help for builder, not homeowner

OTTAWA (CP) — Help for the construction industry has replaced help for homeowners as the federal government's main housing priority, Housing Minister Paul Cosgrove said Friday.

A new program to assist the industry out of its worst slump in years has been presented to cabinet and should be announced by the end of June, he said in an interview.

Meanwhile, he said, earlier plans to assist individuals renewing their mortgages have been put on hold, partly because of the recent decline in interest rates.

Officials of the housing construction industry have long feared many builders could go bankrupt and tens of thousands of workers could lose their jobs unless the government steps in to help.

"We're aware of the tight spots in the market," Cosgrove said. "And we're aware that the industry is hurting."

The latest statistics from Canada Mortgage and Housing Corp. (CMHC), released earlier Friday, show that housing starts in May fell to a seasonally-adjusted annual rate of 125,-400 units.

Cosgrove attributed the drop to mortgage rates which peaked about two months ago. He said building activity is expected to pick up by the last quarter of this year.

However, one senior official of CMHC said actual housing starts are unlikely to go above 160,000 units this year. That would make 1980 the worst year for the housing industry since 1966.

Earlier this spring, the government was directing its attention to the estimated 7,000 to 10,000 homeowners threatened with losing their homes when their mortgages came up for renewal.

The fear was that higher interest rates would increase monthly payments for principal and interest on mortgages to unreasonable levels in those cases.

The subsequent decline in mortgage rates and assurances by lending institutions that they could handle the problem themselves have caused Cosgrove to put mortgage assistance plans on the back burner.

"I think a lot of the heat has gone out of that issue," he said Friday.

British Columbia Buildings Corporation

Leased Space Requirements

Location: Penticton, B.C.

The Corporation will require approximately 2845 m^2 (30,623 sq.ft.) of space in one location, suitably zoned, located within the City of Penticton.

Gross turnkey proposals including tenant improvements are requested for a term of 10 years with an option to renew for a further 10 years. Occupancy is desired for December, 1980.

The space is to consist of approximately 2495 m^2 (26,856 sq.ft.) of modern air conditioned office with open landscape work areas and 10 private offices, 13 enclosed rooms, 3 laboratories, 2 large conference rooms, 1 blueprint room and 1 radio room with facility for rooftop antenna. A warehouse area of approximately 350 m^2 (3,767 sq.ft.) containing a workshop section and a covered truck loading facility is also required. Proposals should include 10 parking stalls and a fenced compound suitable for 40 vehicles with a separate chemical storage shed.

Interested parties should obtain a set of the detailed specifications before preparing their proposal and these are available upon request from Kathy Liddle in Victoria at **387-1309.**

Proposals should be submitted by **3:00 p.m.**, local time, **June 27, 1980** to:

Manager, Leasing
British Columbia Buildings Corporation
P.O. Box 1112
400-910 Government St.
Victoria, B.C. V8W 2T4

The lowest or any proposal will not necessarily be accepted. The Corporation reserves the right to further negotiate any proposal.

Go away. . . cells are full

City police had their hands full overnight quelling noisy parties but their real problem proved to be what to do with the troublemakers they nabbed.

There were 26 arrests, an unusually high number according to a police spokesman.

But the lockup can only hold 24.

Things got so jammed that an RCMP officer bringing in a 38-year-old woman prisoner was told to go away.

"It was something else again," a police spokesman said.

"They were lining up on the street to get in."

The woman ended up back at the RCMP Colwood office where she spent the night.

Of the 26 arrests, half arose out of one incident, a grad party that got out of hand at the Fernwood Community Centre.

Police said about 250 youths were at the party held for the graduating class of Victoria High School.

Nearby residents complained of bottles being smashed and loud noise and shortly before midnight, a dozen or so officers arrived and broke up the mob.

The crowd dispersed without incident, but 13 — 10 men and three women — lingered long enough to be hauled off on charges of breach of peace and an overnight stay in the cells.

City officers picked up 10 other persons for being drunk at various other locations, mostly in the downtown core.

They also spent the night in jail to sober up.

Their company was shared by three others — a man who took a poke at an officer trying to remove him from a restaurant in the 600-block Yates — he has been charged with assaulting a police officer) — a man picked up following an overnight breakin (a juvenile boy was also arrested); and a man who threatened a Gordon's Towing truck operator with a knife and was subsequently charged with carrying a concealed weapon.

Saanich police also had some problems.

A crowd of about 30 youths, whooping it up on the beach at the foot of Shoreway, was dispersed by officers who took five of the number into custody for breach of peace.

They were released a few hours later.

Massive energy taxes in federal gov't plans?

EDMONTON (CP) — The Journal says federal officials are considering a massive new energy tax program to obtain revenue from exports of various energy-intensive commodities, such as aluminum.

If approved, the tax would apply to energy components produced from oil, gas, coal, methanol or hydroelectric power, the newspaper says, adding the move is intended to reduce the profit advantage of lower Canadian energy costs.

The tax is being considered as part of the federal government's plans for oil pricing negotiations which are expected to continue in two weeks in Ottawa, The Journal says.

The export tax would be the fourth new tax area under federal consideration. Also under review are: an excise tax on natural gas at the distributor level, an oil company profits tax and a tax on natural gas exports.

Mac Attack a bruiser —they didn't do it all

OTTAWA (CP) — Harold Murdock will have to resist Mac Attacks for the next year.

The 21-year-old man of nearby Kemptville, Ont., was barred from all McDonald's restaurants for one year as a condition of his probation imposed Friday by Provincial Court Judge R.B. Hutton.

Murdock had pleaded guilty to hopping the counter of a suburban Ottawa McDonald's and punching a male employee because he was frustrated about the slow service he had received there.

He was also fined $100.

220 to get youth awards Sunday

The Duke of Edinburgh's awards—Prince Philip's international challenge to youth—will be presented Sunday at Government House in Victoria.

B.C. and Yukon Council chairman of the awards, Lieutenant-Governor Henry Bell-Irving will present awards to 220 eligible candidates from 20 participating groups ranging from Fort St. James and Prince George to cities and towns on the Lower Mainland.

In recognition of adult support, leaders' badges will be presented to Vancouver Islanders including Lt. M.J. Brocklebank, No. 676 RCACS, Kinsmen Squadron, Sidney; Lt. Peter Edwards, No. 2483 RCACC, PPCLI, Esquimalt; and Barry Burch, Mount Prevost Junior High school, Duncan.

Mill Bay's Brian Mallet of Brentwood College will receive an inscribed certificate and pin in winning the gold award for 16- to 25-year-olds.

In the silver division, Vancouver Island winners are: Esquimalt, No. 2483 (PPCLI) RCACC—Susan Larson, James Dykes and Harry Miller; Langford, Spencer Junior High—Sarah Hopper, Kim Burrows; Sidney, No. 220 RCSCC Admiral Budge—Christopher McLaughlin, James Thompson; Duncan, Quamichan Junior High, Marjorie Sandercock; Duncan, Mount Prevost Secondary—Kevin Rodger, Peggy Wright, Bruce Bernard, Gary Jung, Robert Gardner, Brett Jordon, Donna Chow; Nanaimo, No. 205 RCAC Squadron—Rosanna Farnden, Elizabeth Craigie, Michele Askey, Kim Joanisse, Tara Spear, Robin McKibben.

The bronze classification includes the following winners: Langford, Spencer Junior High—George Adlington, Kerri-Lea Anderson, Gerard Benckhuysen, Jeff Bond, Phillip Bunting, Doug Caul, Fraser Chisholm, Chris Cottyn, Randy Ford, Steven Greenwood, Derek Haarsm, Scott Johnson, Desmond Konway, Chris Korn, Blake McFarlane, Kevin Montgomery, Paul Nixon, Ronnie Sandhar, Craig Smith, Karen Wilson, James Gordon, Barry Alexander, Candace Bertrand, Garth Cameron, Janet Campbell, John Cope, Wayne Downs, Lynnete Garrington, Mike Gibbs, Lorrie Goodrick, Michele Jordan, Debbie Laverdure, Todd Layman, Michele Liscum, Elaine Kenneth, Cheryl Mackie; Sidney, #676 (Kinsmen) Squadron—Mark Lynam, Karen Graham, Sandra Martindale, Gwen Rowley, Philip Rowley, Wilfred Seymour, Susan Tomsett, Bernadette Upton; Duncan, Quamichan Jr. Secondary—Barbara Bridgen, Wesley Buller, Theresa Bill, Della Jack, Donna Kennedy, Kirsten Meagher, Mark Sandercock, Michael Sandercock, Kent Spencer, Laurie Stogrin, Susan Woollam, Ken Beard; Nanaimo, #205 RCAC Squadron—Craig Bilquist, John Cooper. Kathi McGaw, Cindy Morrison, Kent Moss, Bob Musselwhite, Steve Olafson, Dave Reside, John Tipton, Blair Wallach, Russell Webb, Ralph Boge; Victoria, Shoreline Junior High—James Chamberlin, Angela Godmaire, Mark Hathaway, George Askey, Robert McClure, Jim Sandford, Paul Liboiron, David Hannay, Heather Edwards, Kristin Day, John Van Dyk, Sherri Fisher, Andrea Andresen, Michael Smith, Diana Kresier, Lynn Ridout, Mike Barron; Esquimalt, No. 2483 (PPCLI) RCACC—Robert Beane, Nicole Beane, Victor Naysmith, Karl Fischer, Robert Hennigar, David Vernon, Shawn Leckie, Shawn Roy, Larry Jeffries, Ann Andrews, Kenneth Lutz; Mill Bay, Brentwood College—David Attwell, John Schmidt, Craig Wilkinson, David Liknaitsky, Lee Croden, Rom Aksamit, Laurie Lupton, Merion Hasell; Duncan, Mount Prevost Secondary—Allan Johnson, Chris Stafford.

rb auction

Unreserved
PUBLIC AUCTION

THURSDAY, JUNE 26th, 1980 SURREY, B.C.
SALE SITE: 12021 Musqueam Drive, Surrey, B.C.
SITE PHONE: (604) 580-0166

CRAWLER TRACTORS: incl: 1978 Fiat-Allis HD41B, 1975 Cat D9H, 2—Cat D8K's (1977-1976), Cat D8H, Cat D4D.
WHEEL LOADERS incl: Cat 988, 2—Cat 980's, Cat 966C's, Hough H25B.
MOTOR GRADERS incl: 2—Cat 16G's (1975—1974), Cat 16, Cat 14E, Cat 14D, Cat 12.
WHEEL DOZER: 1977 Cat 824.
CRAWLER CRANES incl: American 599C, Linkbelt LS98.
EXCAVATORS incl: 1976 Hitachi UH14D, P&H 312.
CRAWLER DRAGLINE: Linkbelt LS98 w/50' Boom.
ROCK TRUCKS incl: 1972 Mack M35X T/A w/Neils heated box.
LOADER BACKHOES incl: 2—Massey Ferguson 50A's.
FORKLIFTS incl: 2—Patrick 16,000 lb. & 10,000 lb.
DRILLS incl: 3—Chicago Pneumatic C2V900 w/drifters.
SCREENING EQUIPMENT incl: Malcon 26'x50' Powerscreen c/w/ 3'x6' D.D. screen, Grizzly & Hopper (Pur. 1979), Shopbuilt 24''x55'' screener w/Kolberg 4'x8' screen.
COMPACTION: Bros SPV730 Vib.
CAMP incl: Fabco Diner, 2—Fabco 10x40 sleepers, Atco Kitchen.
MISC. incl: Crawler Loaders. Pickups. Dump Trucks. Mixer Trucks. Trailers. Welders.

Write or phone for FREE Brochure.

RITCHIE BROS. Auctioneers

B.C. Dealers Licence No. D01076A

HEAD OFFICE:
9200 BRIDGEPORT ROAD, RICHMOND, B.C. V6X 1S1
TELEPHONE (604) 273-7564 TELEX 04-355580

Special Offer

FOR PRIVATE PARTY CLASSIFIED ADVERTISERS

Use this handy coupon to place your Classified Advertisement and save money

Name ....
Address ....
Phone No. ....
Signature ....
No. of insertions .... Amount Enclosed $ ....

FILL OUT AND MAIL TO

SPECIAL OFFER
Victoria Press,
P.O. BOX 300,
Victoria, B.C.
V8W 2N4.

OR
DELIVER IN PERSON TO
2621 Douglas St.,
Victoria, B.C.

Your ad will run as soon as possible upon receipt of this coupon and payment or please specify consecutive dates.

Classification Number .... **10 WORDS MINIMUM**

10 Words for 1 insertion in the Daily Colonist and Victoria Times: **$1.20** 12¢ for each additional word.

10 Words for 3 insertions in The Daily Colonist and Victoria Times: **$2.85** 28¢ for each additional word.

10 Words for 6 insertions in The Daily Colonist and Victoria Times: **$4.50** 45¢ for each additional word.

Victoria Press Box Charge $3.50 per month.

☐ Replies to be mailed ☐ Replies to be held for pickup

All ads must be written in regular classified style, and run on consecutive days.

All real estate, mobile home, rental and business advertising is considered to be commercial advertising and will not qualify for this special offer.

SEND CHEQUE or MONEY ORDER
— NO REFUNDS —

THE DAILY COLONIST AND VICTORIA TIMES

Bill Halkett photo

GETTING HOLD of the bucket, most junior members of Bastion Theatre group help Ed Stephenson help pick out winning ticket in raffle. Students are, from left to right, Kim MacBride, Ricky MacBride, David LePard, Valentina Cambrazo, Anne Marie Waters and Catherine Waters. Proceeds from the raffle, organized by Bastion students, will help support the group's programs.

Three Mile Island affected infant deaths in Canada?

TORONTO (CP) — A Pennsylvania scientist says the nuclear accident at Three Mile Island may have caused the deaths of hundreds of infants in the northeastern U.S. and possibly some in Canada.

In the current issue of Harrowsmith, a back-to-the-land magazine published near Kingston, Ont., Dr. Ernest J. Sternglass says prevailing winds on the fourth to eighth day of the March 28, 1979 accident sent radioactive gases over portions of central and eastern Ontario, as well as western Quebec.

Some hospitals in those regions reported fluctuations in their infant-mortality rates, the magazine says.

Although provincial government statistics won't be published until the fall, Harrowsmith reports that "Kingston General Hospital's records show more than a doubling of the infant death rate following the accident, compared with the same months in two previous years."

Officials at the hospital, when asked Friday, would not comment on the article.

Sternglass says that although no statistical conclusions can be drawn from the Canadian figures, a full examination is warranted.

"I would be willing to bet that, if you continue to look, you will find even more evidence in Canada," Sternglass says in the article written by Thomas Pawlick.

In a related article, Harrowsmith says statistics from earlier years indicate that high emissions of radioactivity from two nuclear reactors — Nine Mile Point and James A. Fitzpatrick — located almost due south of Kingston near Oswego, N.Y., and operated by the Niagara Mohawk Power Corp. "might conceivably have been a factor" in a fluctuation in infant death rates in Ontario's Frontenac County in 1975 and 1976.

The magazine says reports filed by Niagara Mohawk with the U.S. Nuclear Regulatory Commission stated that the two reactors produced high emissions of radioactive gases and iodine during those years.

The magazine says Ontario government statistics show that the infant death rate per thousand live births for the county jumped to 26.41 per thousand in 1975, compared with 19.36 per thousand in 1974. Most of Sternglass's conclusions about the Three Mile Island accident were drawn from a paper he presented in January.

CHESSMASTER

By George Koltanowski
International Chess Master

PROBLEM
By L. Apro, Hungary

BLACK: 13

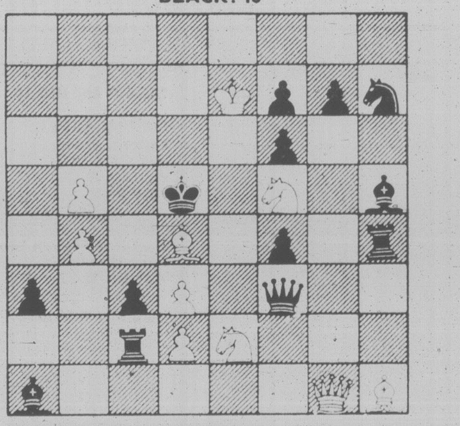

WHITE: 10
White to play and mate in two moves. Solution below.

SHORT-CUT

Played in Budapest, 1948
WHITE: R. David
BLACK: A. Balogh

1.	N-KB3	P-Q4
2.	P-KN3	B-B4
3.	B-N2	N-Q2
4.	P-B4	P-QB3
5.	PxP	PxP
6.	Q-N3?	N-B4!
7.	Q-N5ch	B-Q2!
8.	QxN	R-B1
9.	Resigns	

* * *

TEENAGER vs. SEXAGENARIAN

A 15-year-old schoolboy, Ian Wells of Borehamwood, England, recently won a match against 66-year-old Russian Grandmaster Alexander Kotov, 2-1.

Here is the third game:

WHITE: Wells
BLACK: Kotov

1.	P-K4	P-QB3
2.	P-Q4	P-Q4
3.	N-Q2	PxP
4.	NxP	B-B4
5.	N-N3	B-N3
6.	N-B3	N-Q2
7.	B-Q3	N1-B3
8.	0-0	P-K3
9.	R-K1	B-Q3
10.	N-B5	BxN
11.	BxB	0-0
12.	B-Q3	P-B4
13.	P-B3	PxP
14.	NxP	N-K4
15.	B-B2	Q-N3?!
16.	Q-K2	N-N3
17.	B-N5	N-Q4
18.	P-KR4	B-B5
19.	BxB	N3xB
20.	Q-K4!	P-B4
21.	Q-B3	QxP
22.	P-N3	P-K4?
23.	PxN	P-K5
24.	Q-K2	QxBP
25.	N-N6!	Q-KB3
26.	NxR	NxP
27.	Q-K3	QxP
28.	B-N3ch	K-R1
29.	N-K6	N-R6ch
30.	K-N2	P-B5
31.	QxN	P-B6ch
32.	K-R2	QxPch
33.	K-R1	Resigns

"We have no better 15-year-old in the USSR", said Kotov after the match

ABRUPT END

From the Women's Interzonal in Rio De Janeiro, 1979.

WHITE:
N. Josselani (USSR)
BLACK:
G. Fischdick (USSR)

1.	P-K4	P-QB4
2.	N-KB3	P-K3
3.	P-Q4	PxP
4.	NxP	N-QB3
5.	N-N5	P-Q3
6.	P-QB4	N-B3
7.	N1-B3	P-QR3
8.	N-R3	B-K2
9.	B-K2	0-0
10.	0-0	P-QN3
11.	P-B4	B-N2
12.	B-B3	R-B1
13.	B-K3	N-QR4
14.	Q-Q3	N-B3
15.	Q-K2!	N-Q2
16.	QR-B1	Q-B2
17.	N-Q5!	PxN
18.	BPxP	N-Q5
19.	BxN	QxR
20.	RxQ	RxRch
21.	K-B2	R1-B1 (a)
22.	B-N4!	R1-B2
23.	BxN	RxB
24.	Q-N4	Resigns (b)

(a) This will lose at least the exchange. Black should have played 21 . . . R-B2, with a difficult game for Black.

(b) To save the threatened mate, Black will now lose his Rook on Q2.

* * *

BROWNE STUDY

U.S. Grandmaster Walter Browne, who does so phenomenally well in contests abroad, often seems to have surprisingly bad trouble at home. At Lone Pine this year, he bumped up against 16-year-old Michael Wilder (2363) of New Jersey, and suffered so startling a loss that he quit the tournament.

* * *

The solution to the problem above is: 1. BxQBP, Q-K5ch; 2. BxQ mate; or 1. BxQBP, BxB; 2. Q-B5 mate; or 1. BxQBP, RXP; 2. Q-Q4 mate, etc.

Now 'til June 14th

Save 10%

when we install

Handsome Roll-Up Aluminum Awnings

Now 'til Saturday, June 14th, you can save 10% when Eaton's installs these attractive, care-free roll-up awnings. They allow sun when you want it, shade when you don't. And the finish will last and last. Keeps room cool and helps protect your interior, such as fading of couch and drapes. Wide choice of home harmonizing colors.

All Installations Performed by Qualified Tradesmen and Guaranteed by Eaton's
Just say "Charge It" on your Eaton's Account
Phone Now for an Estimate and No-Charge Design Service

382-7141
Local 359

EATON'S
HOME IMPROVEMENT CENTRE

Your WAREHOUSE FOOD STORES

"Where the Overhead is Low... and You all Save Dough!"

OPEN SUN. 10-6, MON., TUES. 'TIL 9
Prices Effective Sun., Mon., Tues.
We Reserve the Right to Limit Quantities.
WHILE STOCK LASTS ONLY.

★ 3475 QUADRA ST. Your No. 1 Store
★ 3400 TILLICUM, Burnside Plaza
★ 877 GOLDSTREAM, in Langford

OUR FOOD VALUES ARE
SOMETHING TO CROW ABOUT!

Tetley TEA BAGS 144s — FINEST TEA FROM ENGLAND — **2.99**

No. 1 FRESH CELERY ea. **39¢**

Bathroom FANTASTIC CLEANER 500 ml **99¢**

Liquid SCRUB 325 ml **79¢**

Colonial ASSORTED COOKIES 450 g **1.19**

Tang ORANGE FLAVOUR CRYSTALS 4 pack **1.19**

Valley Farm FROZEN FRENCH FRIES 2-lb. bag **39¢**

Viva PAPER TOWELS 2 ROLL PACK **99¢**

Ken-L DOG MEAL 8 kg **5.99**

Kal-Can Assorted CAT FOOD 6-oz. size **5/$1**

Campbell Chicken Noodle SOUP 10 oz. **4/$1**

Heinz TOMATO KETCHUP 32 oz. **1.49**

Thrifty MEAT ENDS lb. **89¢**

Sliced BACON ENDS lb. **49¢**

Grade A Grain Fed PRIME RIB STEAKS lb. **2.49**

What about strip between houses?

By JACK BEASTALL

Many places of totally different character can be difficult for the growing of plants, and for a variety of reasons, but the place I am thinking of today is that narrow, shaded, windswept strip between two houses so often found in the older sections of cities and towns where two- and three-storey buildings are set on 50-foot lots.

On one side of the building there is usually a walk to the back door, while the other side has possibly been subjected to several attempts at landscaping or planting, and there may be some of the plants managing to maintain some degree of survival.

Difficult spots of this nature usually have very poor soil. Before we can succeed with any plants of a desirable type the soil has to be improved. The first step is to remove the annual weeds and the roots of any perennial weeds that may be growing there, and then turn over the soil to a full spade's depth.

There is often a fair coating of moss on the surface if the area is in total shade. This can be turned under to increase the humus content.

Wind can be quite a problem in these between-house strips, so the next decision to make is whether or not a windbreak is necessary or advisable.

The best form of protection for a windswept spot is a windbreak, not something to stop the wind, but something that breaks its force and permits it to continue on its way. A windbreak can be made of plants, or an open artificial structure such as a lattice.

On the other hand, a large growing shrub to partially cover the opening at each end of the alley may be a better solution, a tough shrub such as Viburnun tinus, the Laurusinus.

In the meantime the soil will be improving from exposure to the air, and will probably be showing a new crop of weeds. These are destroyed with the hoe.

When this has been completed we are ready to improve the soil by adding a good quantity of humus mixed into the top six inches.

The next thing will be some kind of a pathway in order to tend the plants.

In narrow spaces like this, stepping stones are best.

If the area should be in deep shade so that the kinds of plants that can be grown are limited, some excellent effects can be achieved by using large rocks for the feature rather than a mass of plants.

Quite often, as soon as the soil is improved the main problem disappears because there are plants available to suit any location in which plants can be grown.

We need plants that will grow in shade, possibly heavy moisture in winter, and will tolerate a certain amount of wind. The plants which do best under these conditions are the plants native to this area.

The alleyway planting that gave me the greatest pleasure was a combination of native ferns and rocks and a few wild plants we never managed to identify. It was pleasant, peaceful and trouble-free.

Light intensity determines the plants which will do best, an east-west alley with morning and evening sun will have higher average light intensity than one running north and south with sun only at mid-day.

The plants home gardeners fail to appreciate are our own natives, such as Gaultheria (our native salal), the Oregon grape, and the snowberry or waxberry.

For alleyways with greater light intensity we could grow the various Hostas (fomerly Funkia) for the texture and color of their foliage. Also the Virginia Spiderwort, Tradescantis virginiana, with 3-petalled flowers and golden centres, in shades of blue and pure white.

Then there are the Astibes, once known as spiraeas. These are shade lovers and bog plants, but grow well in the garden if properly watered in summer and planted in a humusy soil.

The Periwinkles, Vinca major and Vinca minor together with the long flowering Bowles' variety, make good ground covers in shady places and eventually smother all weeds.

★

Work for week

Remove old flower stems from early flowering perennials: yellow doronicums, heucheras, peonies.

Clip over early blooming rock plants — aubrieta, alysum, and arabis.

Disbud a few stems of hybrid tea roses just to see difference in quality of bloom. Also some carnations as they set buds.

Pick off all flowers and runners from strawberry plants set out this spring. Select plants in established rows for propagation, allowing only two runners to remain on those selected. Remove all others. Select for flavor, size, earliness and shape of fruit.

Water seed rows with fine rose on watercan to encourage germination. Seeds will not sprout in dry topsoil. Weed seeds lower in soil are more likely to come through.

Jack and Hilda Beastall

Beastalls retiring after 30 years

Just over 30 years ago — March 11, 1950, to be exact — Jack and Hilda Beastall began their daily column of advice for Victoria and district gardeners.

Today, more than 9,400 columns later, they are retiring from the writing business and the *Victoria Times* knows they will be missed by thousands of people they have helped through pests and blights and the countless difficulties faced by amateurs and newcomers to the horticultural game.

Taking over from the Beastalls, starting Monday, will be Patrick and Helen Denton, a couple who bring with them a wealth of experience in both home and indoor gardening and in the business of advising others on how to go about it.

Helen Denton is the daughter of the late M.V. Chesnut whose garden columns were featured for many years in newspapers both on the West Coast and on the Prairies, including the *Vancouver Province* and *The Daily Colonist*. She inherited both a love of gardening and a vast store of knowledge on the subject from her father.

Patrick Denton is a former newspaperman turned horticulturist who has another column, *The Bakckyard Gardener*, syndicated in 2,000 newspapers throughout North America and who also is widely known as a broadcaster on the Prairies.

The Dentons, who live in Qualicum Beach, collaborate on their column for *Times* readers under the name Helen Chesnut and they will welcome letters from readers who write to them care of the *Victoria Times*.

Samsonite Caribbea 111 luggage

GUARANTEED LOWEST PRICES

31.99 to 73.99

When I went looking for the luggage that would give Eaton's customerthe best in sturdy construction, handsome appearance and value for money, I didn't have to look far — Samsonite's Caribbea III collection is the most popular and best-selling line of luggage at Eaton's. And no wonder! It's constructed of the finest expanded vinyl over a 'memory frame' which bounces back to its original shape during the rigors of travelling! The Samonsite name assures you of sturdy, quality-built luggage. And now you can save 25% off the regular prices of Caribbea III luggage — Prices so low, we guarantee them to be the lowest you 'll find.

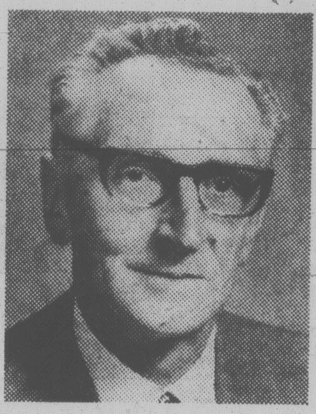

Compare the price
Compare the quality
Compare the value. I did.
And I guarantee it.

Manager, Lugggage, Victoria Store

Find comparable quality and features for less within 30 days of purchase and Eaton's will refund the difference.

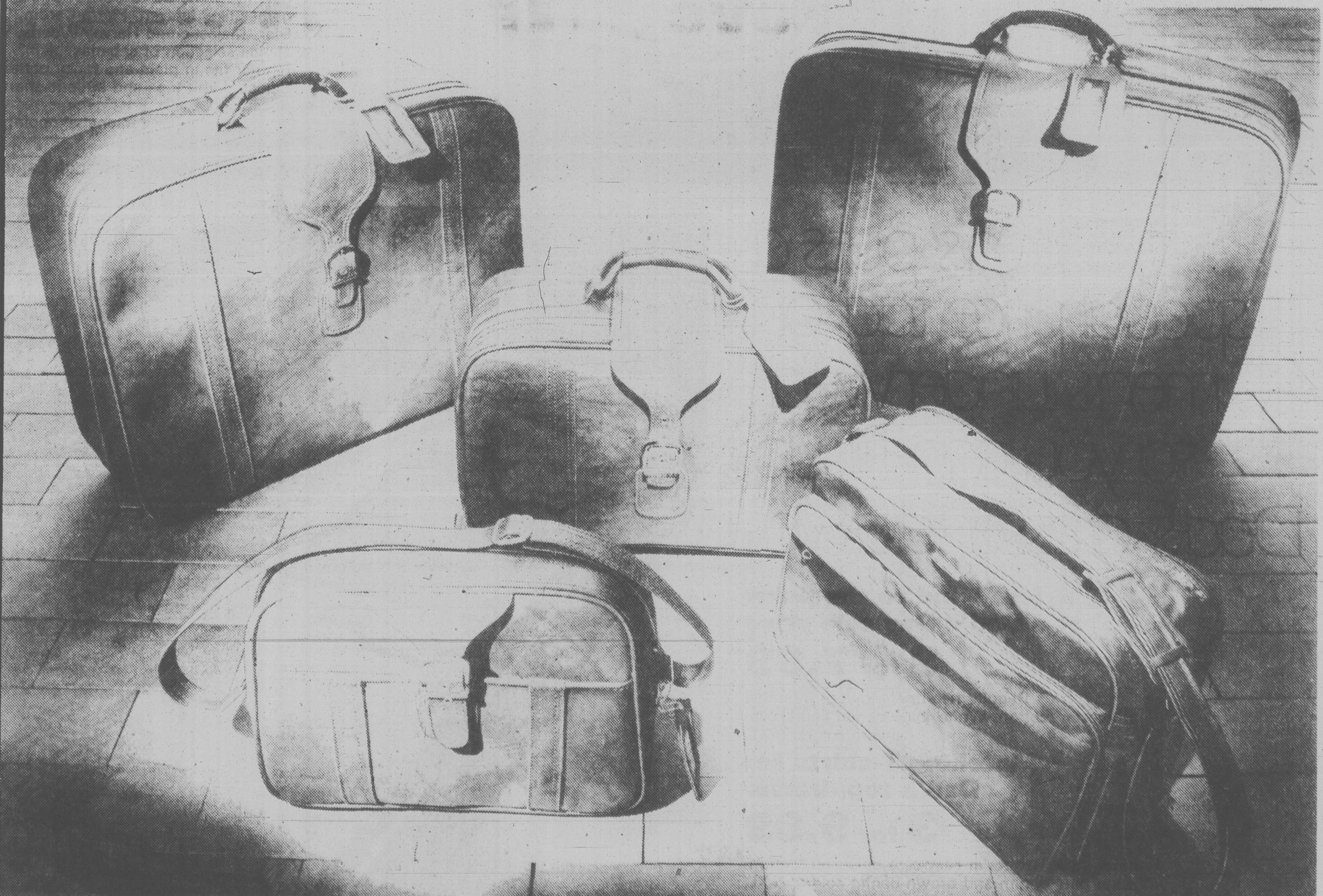

20" Carry-on	Eaton reg. 70.00 **51.99**	Beauty Pak	Eaton reg. 65.00 **47.99**	3 suiter	Eaton reg. 99.50 **73.99**
24" Companion	Eaton reg. 81.50 **59.99**	Shoulder tote bag	Eaton reg. 43.50 **31.99**	Commuter	Eaton reg. 77.50 **57.99**
26" Companion	Eaton reg. 92.00 **68.99**	Gadgeteer tote bag	Eaton reg. 48.00 **35.99**		
29" Pullman	Eaton reg. 99.50 **73.99**	Stowaway Carry-all	Eaton reg. 60.00 **44.99**		

Above in Camello Tan, Cocoa Brown, Bordeaux Wine and Indigo Navy.

Above in colors Marino Blue, Rustico Red, Camello Tan, Cocoa Brown, Bordeaux Wine and Indigo Navy

Tag-a-long wheels Eaton reg. 12.45 **8.99**

Luggage, Third Floor

Also available at or through Eaton's, Duncan

EATON'S

BUYLINE 388-4373

EATON'S daddy

June 15 belongs to daddy

Big brand names big savings

Clearance priced selected swimwear and active sportswear for men

1/3 to 1/2 off

6.00 to 36.63

Eaton reg. 12.00 to 55.00. Choose from known brand names like Jantzen, Pierre Cardin, Caulfield, Christian Dior, Majestic and Harvey Woods. We're clearing out a choice selection of cabanas, bikinis, trim fits, boxers and regular fits in plain and fancy patterned swimwear. Selected knit tops and athletic shorts are also clearance priced.

Personal shopping only.

Men's Wear, Main Floor

Also available at or through Eaton's, Duncan

Eaton's puts a special price tag on men's underwear so you can fill up Dad's dresser drawer

"Briefs" and to the point at a Dad's Day sale price

3 for 7.99

Regular rise briefs in very wearable polyester/cotton. White, blue denim and brown denim colors. S-XL.

Matching T-shirts for Dad's top drawer

3 for 9.99

Regular style T-shirts in easy-care polyester/cotton. White, blue denim and brown denim colors. S-XL.

70% cotton/30% nylon socks, all specially priced

Choose from ankle-length or over-the-calf styles. Black, slate, white, camel, brown and navy.

Ankle-length **3 for 5.49**

Over-the-calf **3 for 7.49**

Personal shopping only.

Men's Wear, Main Floor

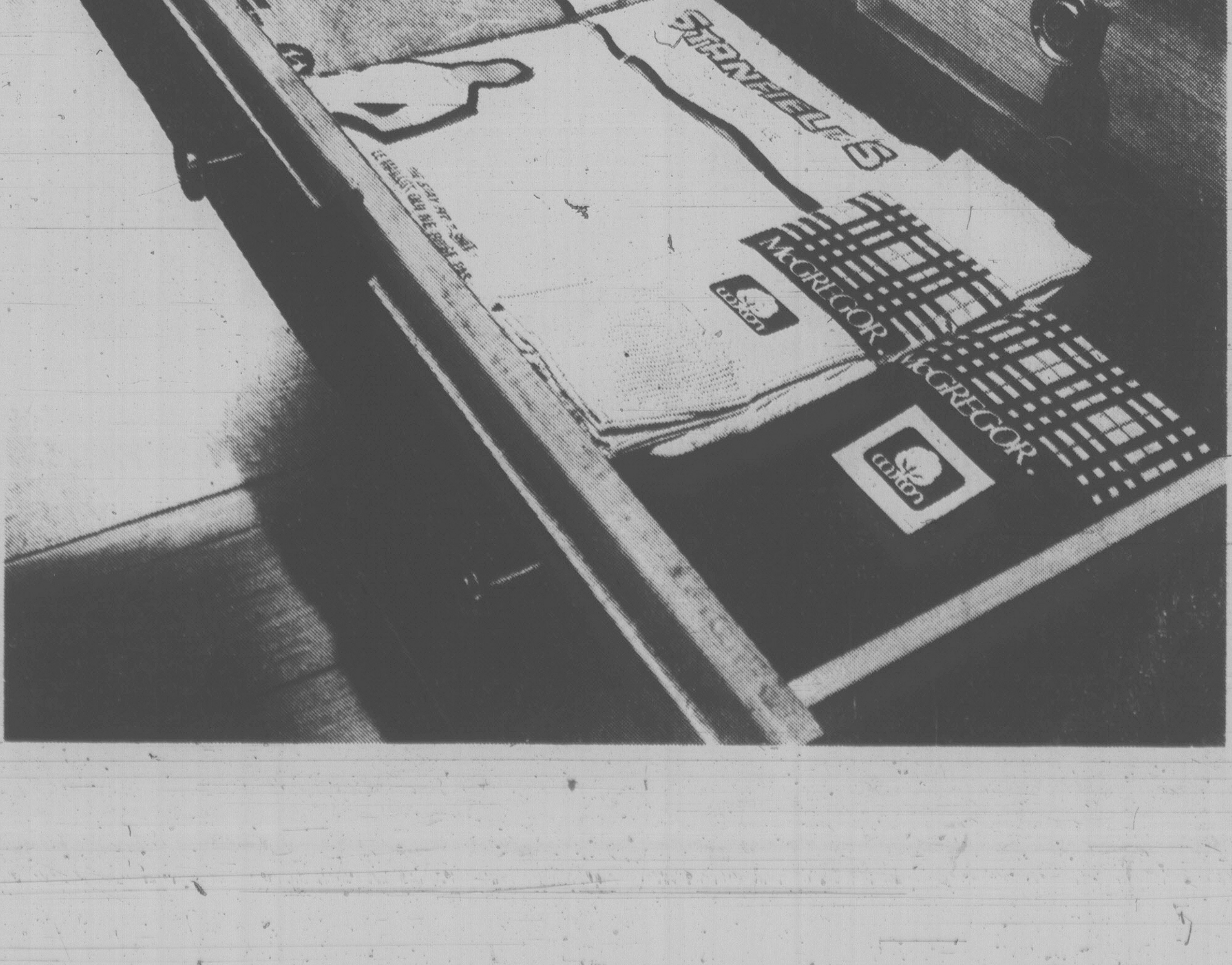

Victoria WEEKEND Times

96th YEAR, No. 303 ★ ★ ★ VICTORIA, BRITISH COLUMBIA, SATURDAY, JUNE 7, 1980 25 CENTS DAILY; 30 CENTS SATURDAY

INSIDE

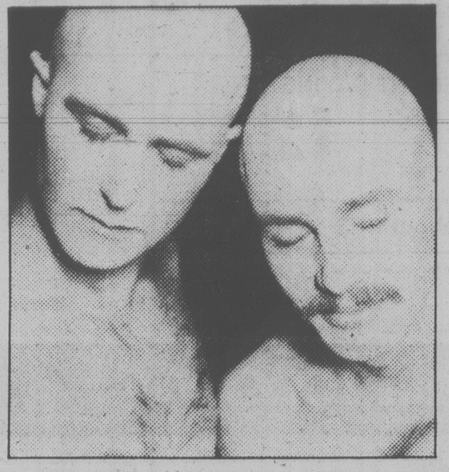

Frank Soda and the Imps get clipped in album reviews. Page 37.

crd blues

Barbara McLintock takes a look at regional government options. Page 5.

fotheringham

Canadians want constitutional reform, but at their own pace. Page 4.

sports

American Chris Lloyd won the French Open women's tennis title. Page 20.

David Suzuki was raised in Vancouver in a very traditional family with his three sisters. From the time he was four, his father took him fishing on weekends and answered all the inquiring youth's questions. He spoke with Today Magazine about his past just before leaving on a six-week trip to China for the fall series of The Nature of Things.

local scene

Duncan folk are eyeing a floating bridge over Saanich Inlet. Page 17.

provincial

Pre-crash chit-chat must not be concealed, PWA has been told. Page 3.

national scene

Canadian auto workers will strike if layoffs aren't halted. Page 52.

Builders, not homeowners, will get help from Ottawa. Page 69.

Three Mile Island may have killed Canadian infants, says an expert. Page 70.

international

Tennessee folks are holding their own genuine Moscow games. Page 2.

A simple Wham! and Edwin Robinson regained his sight. Page 29.

Britons fear there may be more spies in high places. Page 31.

WEATHER

Tonight and Sunday: cloudy, with a few showers

INDEX

Births	53	Gardening	71
Books	42	Horoscope	25
Chess	70	Lifestyles	24-26
Church	48,49	People	37
Classified	53-68	Prairie news	50,51
Comics	18	Sports	20-23
Deaths	68	Theatre	37-41
Finance	10-13	Travel	43-47

Classified 386-2121
News, Circulation 382-3131

Failure haunts talks

Pressure's on as leaders gather on constitution

Times News Services

OTTAWA — The 10 premiers and Prime Minister Trudeau begin talks for a new constitution Monday, fired with renewed interest because of Quebec's vote to stay in Canada but haunted by a history of failure.

Despite the enthusiasm, chances are remote of a breakthrough at the one-day meeting.

Only three times in the 113 years of the British North America Act, did Ottawa and the provinces reach the unanimous agreement needed to amend the division of powers. Numerous attempts to find an easier way of making changes have failed.

But the pressure is on.

Conservative leader Joe Clark said Friday that if first ministers cannot soon show marked progress, Parliament may have to assert "a stronger role" in constitutional reform.

"The participants in Monday's conference speak for 11 governments," Clark said. "Parliament speaks for 23 million Canadians."

Clark told about 600 Ontario Progressive Conservatives at the kick-off of their annual meeting that only Parliament can serve as a national forum for viewpoints of all Canada, rising above the narrow interests of one level of government or region.

Clark conceded that Parliament does not have the authority to rewrite the constitution in areas affecting provincial powers. But he suggested it could be used as a way to form the national consensus that has eluded would-be constitutional reformers in the past.

Premier Bennett thinks Trudeau is rushing things a bit if he wants a new constitution within a year.

"In my view, I thini it (Trudeau's deadline) would further encourage the expectations of the public, which may be too high at the present time, that all this can be achieved overnii sa ' he said on the eve of his departure for Ottawa.

"I don't believe it can."

Trudeau said in the House of Commons Thursday that he would like to see a new Canadian constitution within a year.

Bennett also criticized Newfoundland Premier Brian Peckford for calling a premiers-only meeting Sunday night.

Bennett said he does not want to appear to be part of a group ganging up on the prime minister before the conference begins, indicating that Peckford, Alberta Premier Peter Lougheed and Quebec Premier Rene Levesque, who so far have agreed to attend, would be doing just that.

Trudeau has said that he is entering the talks ready to negotiate everything except that Canada remain a federation and that a charter of human rights, including language rights, be enshrined in a new constitution.

But his No. 1 priority in constitutional change — to entrench a charter of human rights — appeared doomed.

In Winnipeg, Manitoba Premier Sterling Lyon said Friday he will continue to fight all attempts to entrench a charter.

See TALKS page 2

Paul Minvielle photos

Driver Peter Bantel looks on as truck wreck is salvaged after wild, runaway ride

Terror ride in runaway truck

By PAUL MINVIELLE

GANGES — Truck driver Peter Bantel won't forget his ride of terror Friday after his fully-loaded dump truck lost its brakes on a steep hill.

The vehicle thundered down the main street of this Saltspring community at more than 60 km/h.

Pedestrians leaped for their lives as Bantel fought desperately to keep control.

Bantel finally jumped clear before the truck crashed into the harbor.

"Thank God I didn't kill anybody," Bantel said as he leaned on a pair of crutches and watched a five-hour struggle to salvage his vehicle.

Bantel's only injuries were a bruised foot and scrapes to his elbows, knees and back.

The 21-year-old Ganges resident said he bought the truck a month ago and worked on it for two weeks before putting it on the road Tuesday.

Friday's wild ride occurred as Bantel was hauling gravel to Ganges.

Bantel said he knew he was in trouble about half-way down the steep hill leading into town from the south.

Suddenly the air brakes failed.

The truck picked up speed as it raced down the last steep curving stretch of the hill.

Bantel estimates he was doing perhaps 60 kilometres an hour as he hit the flat two-block-long main commercial area.

"I couldn't even sound the horn — it's operated by air," he said.

Bantel recalls at least six pedestrians running and jumping to get out of the way of the oncoming dump truck.

He said he thought about steering the runaway truck into the gravel piles at the site to which he was hauling his load.

"But I saw parked cars and people and knew I couldn't turn into the lot," Bantel said.

"I was standing on the brakes all the way."

As he saw the end of the road approaching, Bantel remembers thinking: "This is it — you're going to jump."

Bantel jumped and landed on his feet with his back facing the direction in which the truck was moving.

"I skidded on my back, did a backward somersault and landed on my belly."

The truck hit a concrete barrier, rose in the air and plunged down an almost vertical 20-foot rock embankment into the sea.

The impact demolished the cab.

RCMP bugging 'contempt'

By JAKE BANKY

Actions by the RCMP constitute a breach of privilege and a contempt of this house, the B.C. legislature was told Friday.

That was the finding of the legislature's special committee on privilege which was set up in March to examine the RCMP's bugging of the offices and home of Consumer Affairs Minister Jim Nielsen.

The committee's final report, however, recommends that no action be taken against the RCMP in this instance as there is no evidence the Mounties were aware their actions might be in contempt.

Committee chairman, Education Minister Brian Smith, warned that any future transgressions will not be treated as leniently.

"I'm sure the mood of this legislature is that they would be brought before the bar of the house," he said.

Anyone found guilty of contempt could be imprisoned for the balance of a legislative session.

"The worst punishment would be to make them sit in the house for the balance of the session," Smith said with a grin.

The committee's unanimous report will be debated by the whole legislature.

The telephones in Nielsen's home, legislative office and constituency office were bugged for almost all of 1977 while police investigated an alleged conspiracy to bribe the minister.

Two men eventually were sent to prison, but Nielsen himself was not implicated in any way.

The committee learned that police intercepted some 53,000 telephone calls. In 1,762 of them, the minister's voice could be identified.

The committee found that parliamentary privilege was breached in the bugging of the the two offices.

See BUGGING page 2

U.S. shipping troublemakers

WASHINGTON (UPI) — The United States plans to send the few hundred criminals and rioters among the Cuban refugees back to their home country, White House press secretary Jody Powell announced today.

"There is evidence the Cuban government exported undesirables to the United States in a calculated effort to disguise the fact" the vast majority of refugees are seeking freedom and reunification with their families, Powell said.

China throws out 30 years of history

By BRYAN JOHNSON
The Globe and Mail

PEKING — China officially repudiated nearly 30 years of its history Friday when the *People's Daily* ran a front-page commentary which unequivocally declared competition "a good thing."

Competition exists "whether you admit it or not," said the editorial, which went on to state that competition between socialist enterprises is "an inevitable road to animate the economy."

The article went out of its way to note that competition has been "a synonym for capitalism in China for many years. But that fact was dismissed as an aberration of the ultra left line of Lin Biao and the Gang of Four" — the country's current catch all villains.

In fact, the commentator argued, "competition is not the basic feature of capitalism. The foundation of capitalism is private ownership. Competition is capitalist only when the means of production are privately owned. It is socialist however, if the means of production are owned by the public."

One startling aspect of the article was the frank admission that anarchism and speculation "might happen" as a byproduct of competition. "But we just can't stop eating for fear of being choked by the food," he said.

Friday's article marks another obvious victory for the pragmatist (or by Maoist standards, revisionist) views of Senior Vice-Chairman Deng Xiaoping and the band of supporters he has recently moved into positions of power in Peking.

Although Mao Tsetung has been dead for more than three years, it is only in the past year that Mr. Deng has been able to grant "partial power of self-management" to some enterprises and allowed limited profit-taking in some sectors.

The tough editorial noted: "In the past some enterprises felt at ease though they were losing money for a long time. It will not be bad to sift out those who've been losing money and not acting to improve, will it?"

The commentator quickly added that such an economic death would be fundamentally different from bankruptcy under capitalist society.

Friday's article also admitted there was substantial fear of competition in China, but showed little sympathy for those "self-blockaded" people who wanted to protect the backward and reject the advanced.

With wind, Blalock can kick up a storm

Times News Services

Co-leader Jane Blalock had a windy request today in the Ladies Professional Golf Association championship at Mason, Ohio.

"I would like to see the wind blow hard the rest of the way," said the 34-year-old veteran, tied for the 36-hole lead at 139 with Nancy Lopez-Melton and Sally Little in the first major women's tournament of the year.

Blalock, still without a major title among her 27 pro victories in 11 years, is acknowledged as a great wind player. She proved it Friday with a three-under-par 69.

"The wind weeds out some players who aren't adept in it," said Blalock. "Under perfect conditions, this course is a putting contest. Under windy conditions, it's a shotmakers contest."

Little shot 70 and Lopez-Melton, starting by going three over on the first five holes, a 72 to create the midway deadlock.

★ ★ ★

In Atlanta, Australian Bob Shearer was looking for a two-putt birdie, but got a lead-protecting eagle-three instead.

"I don't know what brought it on, but I liked it," Shearer said after completing a one-under-par 71 that enabled him to retain a one-shot advantage with a 134 total midway through the $300,000 Atlanta Open.

"I was just trying to put it on the green, two-putt and get out of Dodge," Shearer said of the 30-foot putt he sank on the water-guarded 18th green. "I didn't play all that well today, but this may be the bad round."

It put him just ahead of local favorite Larry Nelson, who had a 69-135 total.

Dan Halldorson of Shilo, Man., made the cut of 144 or better with a 143 total, including a 72 in the second round. Dave Barr of Kelowna had a 74 for 144 to survive.

★ ★ ★

In Chepstow, Wales, United States women took a 7-2 lead after the first day of play in the Curtis Cup international match against Britain and Ireland. The Americans need ony 2½ points to clinch the title for the cup they've held since 1960.

LPGA Championship

Jane Blalock	70-69—139
Sally Little	69-70—139
Nancy Lopez-Melton	67-72—139
Cathy Mant	71-69—140
Barbara Moxness	70-71—141
Beth Daniel	72-70—142
Janet Coles	71-71—142
Sandra Palmer	72-71—143
Alex Reinhardt	71-72—143
Alison Sheard	74-70—144
Patty Snyder	71-73—144
Amy Alcott	73-71—144
Pat Bradley	73-71—144
Beth Solomon	73-72—145
Muffin Spencer-Devlin	73-72—145
Jerilyn Britz	69-76—145
Murle Breer	74-71—145
Betsy King	73-72—145
Donna Caponi Young	72-73—145
Debbie Massie	73-72—145
Jo Ann Washam	72-73—145
Donna Horton White	70-75—145
Shelley Hamlin	74-71—145
Sandra Post	**76-74—150**

Atlanta Open

Bob Shearer	63-71—134
Larry Nelson	66-69—135
Mike Nicolette	66-70—136
Andy Bean	67-69—136
Sammy Rachels	70-67—137
J. C. Snead	68-70—138
Bob Eastwood	67-71—138
Gene Littler	70-68—138
Calvin Peete	68-70—138
Lanny Wadkins	67-71—138
Isao Aoki	70-69—139
Jim Colbert	69-70—139
Lyn Lott	66-73—139
Rod Curl	70-69—139
Morris Hatalsky	70-69—139
Ted Goin	71-68—139
Bob Byman	68-72—140
Tom Shaw	68-72—140
Curtis Strange	70-70—140
Pat McGowan	68-72—140
Scott Hoch	71-69—140
Dan Halldorson	**71-72—143**
Dave Barr	**70-74—144**

McGinnis squads in scoreless draw

Scoring stayed at the zero mark in a Stuffy McGinnis Men's Softball League confrontation Friday at Central Park.

With Len Carolan pitching a four-hitter to earn the shutout for Ingraham Rodeway Inn and John Kilgour and Bob Richdale combining to give up eight hits for Labatts, the clubs played to a scoreless tie.

Bob Monroe and Pete Rumsby both had two hits for Ingraham.

There were runs aplenty, however, at Heywood Avenue Park where Murray Sluggett and Don Frampton had three hits and drove in two runs each as Knowles Realty blasted Mears Realty 8-3 in a Heywood Men's League game.

Scoring came readily, too, in the Sidney Men's League at Sanscha Park where Laurie Huth smacked a three-run homer to lead Travelodge to a 10-6 win over Harvey's Sporting Goods. Grant Young homered for Harveys.

And in the only Saanich-Victoria Women's League game played, James Bay Inn nipped Trafalgar Legion 15-12.

STUFFY MCGINNIS

Labatts	000 000 00—	0	4	1
Ingraham	000 000 00—	0	8	0

John Kilgour, Bob Richdale (7) and Ross Barnett; Len Carolan and Pete Rumsby.

Farmers upset

Batters for Farmers Construction didn't have too much trouble making it onto the bases at Lambrick Park Friday night but didn't do too well at getting home for the runs.

Lumberworld pitchers stranded a total of 15 opponents on base and grabbed a 5-3 win in their Senior Amateur Baseball League game. It was the first defeat ofthe season for the Farmers.

Rick Shenton, with a little relief help from Brian Meadmore, got the win and both did well at the plate with Meadmore scoring twice and Shenton hitting a run-soring triple.

Lumberworld	012 010 1—	5	6	2
Farmer Constr.	010 010 1—	3	8	4

Rick Shenton, Brian Meadmore (7) and Russ Holmes; Ed Howell and Ron Holmes.

Racquet Club tennis tourney

Island junior tennis players hopeful of making the Zone Six team to go to the B.C. Summer Games in Kelowna from Aug. 14 to 17 will have their chance in an unranked tournament at the Racquet Club of Victoria June 15 to 27.

More details can be got from Vancouver Island Tennis Association president Horace Kempster at 479-7796.

Pelmore seniors champion

NANAIMO — The B.C. seniors golf championship went to Victoria for only the second time in its 10-year history when Royal Colwood's Bruce Pelmore came from behind Friday to win the title.

Only other Victorian to take the title since the tournament began in 1970 was Bill Thompson of the Victoria Club, who won in 1975.

Dave Hillman of Vancouver Fraserview took a three-stroke lead into the final day but struggled to an 80 while the 57-year-old Pelmore carded a final-round, three-over-par 75 for a 54-hole total of 231 and a three-stroke victory.

Hillman finished second while Doug Bajus of Vancouver Capilano also shot a last-day 80 to take third with 235 and Eric Wright of Colwood was fourth with a last-round 78 and 237.

Vancouver Marine Drive's Jack McGill was fifth with 238 and Bill Magee of Vancouver Golf Club and Percy Barradell of Mission tied for sixth at 239.

Top 20 and ties from the provincial tournament will compete in the 36-hole B.C. Invitational next weekend in Vancouver to determine the makeup of B.C.'s interprovincial team.

Junior 'Bellies defeat Burnaby

NEW WESTMINSTER (CP) — New Westminster Junior Salmonbellies, trailing 9-7 after two periods, scored seven goals in the final period to defeat Burnaby Cablevision 14-12 in a Western Canada Junior Lacrosse League game Friday.

Rob Dalzell led New Westminster with five goals, followed by Dan MacIsaac with three more.

	P	W	L	T	F	A	Pts
New West	9	7	2	0	115	111	14
Coquitlam	10	6	4	0	128	105	12
Burnaby	9	4	5	0	119	108	8
Richmond	9	3	6	0	106	140	6
Esquimalt	9	3	6	0	124	118	6

Islanders in finals

BURNABY — Distance runner Terry Bateman of Mt. Doug picked up the bronze medal in the 5,000 metres Friday as the B.C. High School track and field championships opened at Burnaby Stadium.

It was the only medal captured by a Victoria athlete and one of only two coming to the Island on the first day of the meet. Nanaimo's Stephanie Chamberlain won the other medal — a silver in the javelin with a throw of 40.61 metres, behind winner Sharon Taylor of Salmo who threw 42.40.

Many of the Island's athletes did well in heats, however, qualifying for today's finals.

Mt. Doug's Alison Snow qualified in the 400 and 800 metres, Mark Williamson of Brentwood College qualified in the 100 and 200 metres, both Ed Smythe of Dunsmuir and Keith Butler of Mt. Doug reached the 800 and 1,500-metre finals, and Connie Polman Tuin of Max Cameron High in Powell River, who won four events at the Island meet, qualified for both the 100 and 200 metres.

Relay teams to qualify were Mt. Doug, Claremont and Dunsmuir in the girls' 4x100 and 4x400 metres, Brentwood College in both the boys' 4x100 and 4x400, and St. Michael's University School in the boys' 4x400 metres.

Other Islanders through to today's finals are Peter Skillings of Oak Bay in the 110-metre hurdles, Karen Rainey of Belmont and Peggy Nelson of Dunsmuir in the girls' 1,500 metres, Kerry Higginbottom of Dunsmuir in the girls' 400 metres, Heather Munro of Claremont in the girls' 100 metres, Laura Mahoney of Dunsmuir in the girls' 200 metres, and both Tom Stackey of St. Michael's and Brent Daniel of Courtenay in the boys' high jump.

Esquimalt police golf

The 13th annual Esquimalt police golf tournament will be played Wednesday at Gorge Vale with players teeing off at the following times:

10 a.m. — Thera, Hicks, Tregear, Varley; 10:07 — Shupe, Anderson, Iannarelli, Marriott; 10:14 — Ferguson, Walker, Severson, Thame; 10:21 — Mantik, Foster, Greenwood, Parry.

10:28 — Gilbert, Deering, Lefleur, Robinson; 10:35 — Ashbee, Noble, R. Gardner, T. Gardner; 10:42 — MacDonald, T. Vink, Thompson; 10:49 — Hardy, Acreman, Pollock; 10:56 — Balloch, Coates, Burrows, Cook.

11:03 — Andrews, Patterson, Salkers, March; 11:10 — Simmons, Bigelow, Irving, Northup; 11:17 — Harvey, Keating, Merluk, Palmgren; 11:24 — J. Brown, I. Brown, Harder, Hertzog; 11:31 — Whittet, White, Rawnsley, Marrison.

11:37 — Auburn, Dennison, Cockman, Ponto; 11:44 — Sinclair, Evans, Carr; 11:51 — Thorogood, Coupland, Wright, Proctor; 11:58 — Fisher, Roberts, Dineen, Mackedie; 12:05 — Lunt, Dwernychuk, Ogilvie, Boutillier; 12:12 — A. Young, Binks, G. Young, Hamilton.

12:19 — Ritchie, Gale, Radley, Spaven; 12:26 — Bailey, Fahey, McKinnon, Chapman; 12:33 — Davidson, Cockle, B. Vink, Jarvie.

Speedway test for sports cars

Victoria Motor Sports Club members — and anyone else who is interested — will be competing in the first in a series of four sprint events over the one-mile road circuit Sunday at Western Speedway.

A driver training session under instructor Frank Smith is scheduled to start at 11 a.m. and anyone with a sports car or sedan is welcome to attend. Further information may be obtained by telephoning Smith at 652-2975.

The actual sprint event gets underway at 1 p.m.

charge it chargex or mastercharge

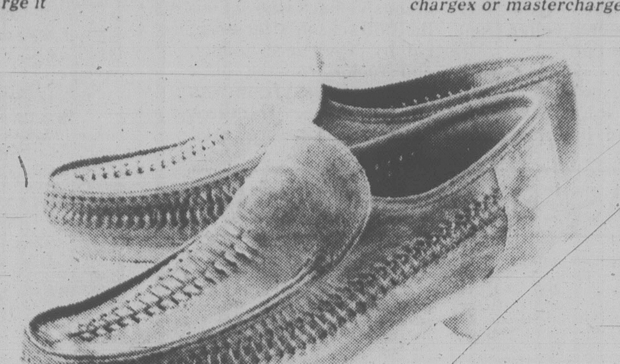

Comfort Casuals!

. . . this moccasin toed shoe with soft, supple leather . . . hand-laced vents and cushion crepe sole is cool and lightweight . . . just great for after hour wear . . . ask for "Weaver" by Town Squire . . . tan calf . . . 69.95

Also available in lace-ups

Ingledew's men's shoe shops

749 YATES STREET 382-5443

mail orders accepted 6-7 Open till 9 Fridays

SUBARU

Intelligent 4 Wheel Drive.

Subaru GL 4 Wheel Drive Station Wagon

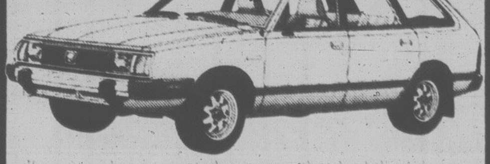

If you've always wanted a wagon that had the advantages of four wheel drive, and full-time front wheel drive, and that made driving a little easier with electronic readouts, you've just found it! Subaru GL 4 Wheel Drive Wagon lets you know, lets you go! Why not stop in and take one for a test drive today!

THE QUALITY CAR FROM JAPAN

12 month unlimited distance warranty. 3 year anti-corrosion warranty.

Saunders Sales & Service Ltd.
1824 Island Highway
Victoria, Colwood Dealer #5932 474-2211

The Corporation of The District of Saanich

NOTICE OF PUBLIC HEARING

GORDON HEAD LOCAL AREA PLAN
Amendment to the Official Community Plan

Notice is hereby given that all persons who deem their interest in property affected by the following proposed by-law will be afforded an opportunity to be heard before the Municipal Council on the matters contained therein at a PUBLIC HEARING to be held in the Council Chambers, Saanich Municipal Hall, 770 Vernon Avenue, on TUESDAY, June 17, 1980, commencing at 7:30 p.m.

"Official Community Plan By-Law, 1978, Amendment By-Law, 1980, No. 4477"

The intent of the amendment is to make provision for the Gordon Head Local Area Plan to become Appendix A to the Official Community Plan and to amend Map 5A — "Road Network" of the Official Community Plan to reflect the changes in the Gordon Head Local Area Plan.

A copy of the by-law and the revised Gordon Head Local Area Plan may be inspected at the Municipal Hall, 770 Vernon Avenue, between the hours of 8:30 a.m. and 4:30 p.m., Monday to Friday, except Statutory Holidays.

Note: If you already have a copy of the Gordon Head Local Area Plan you need only request, from the Planning Department, a copy of the changes.

"R. M. SHARP"
Municipal Clerk

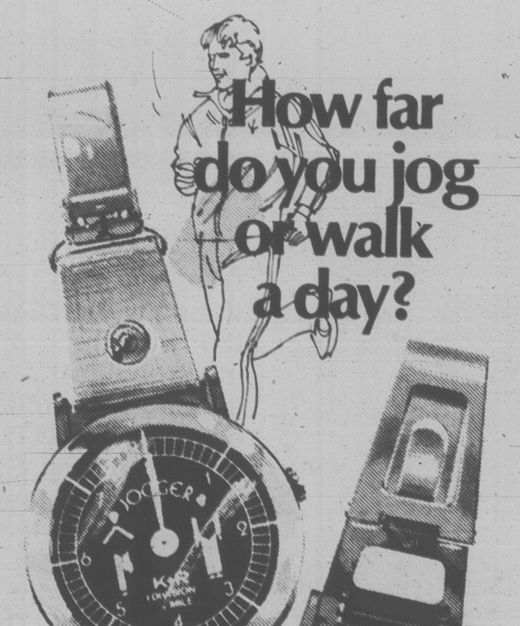

Have some real statistics to brag about!

These two ingenious little devices will record your mileage with reasonably good accuracy.

The one for joggers (upper) will record up to 8 miles. The other is a Taylor Pedometer for walkers.

$22.95 each.

master charge VISA

BIRKS JEWELLERS

706 Yates St. Hillside Shopping Centre

Take good care of yourself.

When it comes to keeping your good health, there's only one person more important than your doctor. And that's you.

Of course, your doctor is the one to see when you're sick or need medical advice. But *you* can lessen the chances of getting sick...by exercising regularly, by eating the right foods, and by being alert on the job.

You can work together with your doctor for good health. It won't cost you anything, and you can help take some of the pressure off our health care system.

The doctors of British Columbia. Help us help you.

BRITISH COLUMBIA MEDICAL ASSOCIATION

Help us help you.